

Oboe 1

Deborah

Daniel Léo Simpson
December 12, 1972
Tucson, Arizona USA

Moderato ♩=112 **3** *a tempo* rit. rit.

mf

a tempo

15 *f* *cresc.* **3** **3**

meno mosso ♩=112

3 **3** *ff* **4** D-E-B-O - R - A - H *mp*

5 **35** **5** **2** *mp*

mp cresc. *mp cresc.* *mf* **4** **2**

122

a tempo ♩=112

130

215

rit. . . . a tempo ♩=112

poco rit. . . . a tempo ♩=112

263

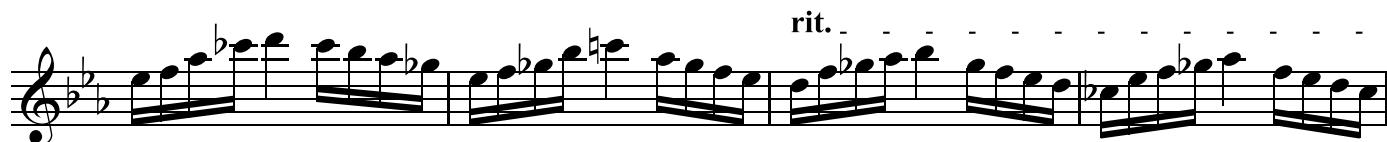

a tempo ♩=112
4

ff *mf*

285

a tempo ♩=112
4

Allegro ♩=126
15

mf *f*

308

3

poco rit. 2 2

324 a tempo ♩=126

mp 10

324

rit. - - - - -

496

meno mosso ♩=112

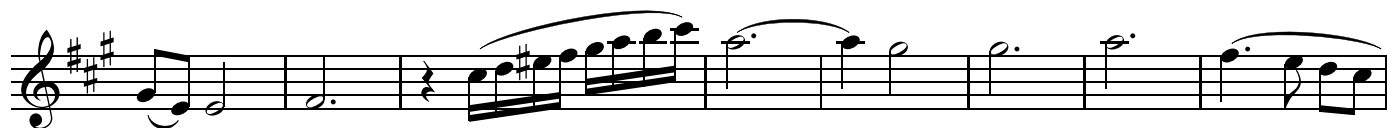
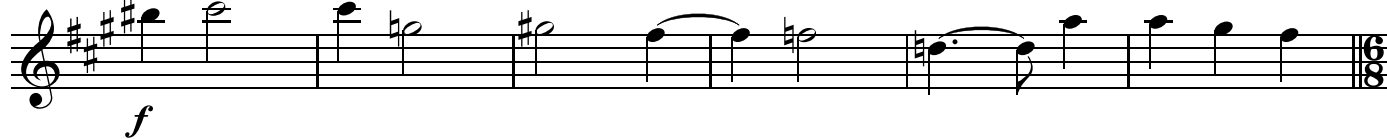

poco rit. a tempo ♩=112

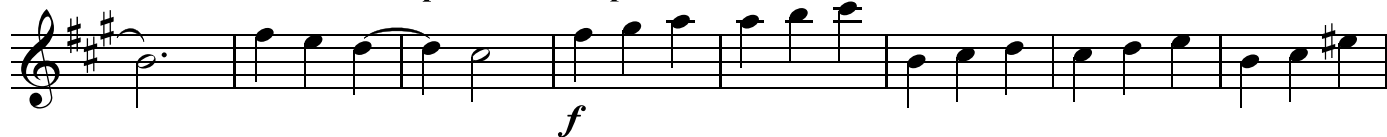

rit. ----- a tempo ♩=112 ----- rall. -----

cresc.

554

ff **2** **9** **Andante** ♩=80

ff

564

Maestoso

f

571

2

f

579

rit. ----- *cresc.* *ff*

cresc. *ff*

Largando *cresc.* *ff*

cresc. *ff*

Deborah

Daniel Léo Simpson
December 12, 1972
Tucson, Arizona USA

Moderato $\text{♩}=112$ rit. $\text{♩}=112$ rit. . . a tempo $\text{♩}=112$

3 4

15 *f* *cresc.* 3 3

$\text{♩}=20$ meno mosso $\text{♩}=112$ 35 5 *ff* *mp*

2 4 *mp cresc.* *mp cresc.* *mf*

mp rit. . . a tempo $\text{♩}=112$

65 *f*

81 lo stesso tempo $\text{♩}=112$ *f*

90 *f*

98

f

6 rit. 2

122 a tempo ♩=112 rall. *ff*

Largo *cresc.* Andante ♩=96 poco rit. 130 63 2

poco meno mosso ♩=96 rit. a tempo ♩=96 poco rit.

a tempo ♩=96 poco rit. a tempo ♩=96

Tempo I ♩=112 215 p p cresc.

rit. Lo stesso tempo ♩=112 rit. a tempo ♩=112 poco rit. mf 7 8

Oboe 2

a tempo ♩=112
7

263

a tempo ♩=112
4

poco rit. a tempo ♩=112

285

Allegro ♩=126

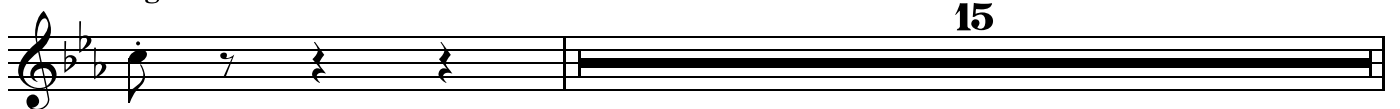

15

308

mf cresc. *f*

3 2

poco rit. a tempo ♩=126

2 324 10 *mp*

f

f rit.

poco rit. ♩=60 Fugue ♩=72

ff 61 10 *mp*

424 8 *mf* cresc. *f*

f

poco rita tempo ♩=112

a tempo ♩=112 rall.

rit.

Largando

♩=126

English Horn

Deborah

Daniel Léo Simpson
December 12, 1972
Tucson, Arizona USA

Moderato ♩=112

mf D - E - B - O - R - A - H B - A - G - L - E - Y

a tempo rit. . . . a tempo

8 *f*

cresc. 3 3 3 3 *ff*

mf D-E-B-O-R-A-H

meno mosso ♩=112

mp *p*

2

rit. . . [65] a tempo ♩=112

[81] lo stesso tempo ♩=112

a tempo ♩=112

rall.

Largo

130

Andante ♩=96

63

poco rit. 2

poco meno mosso ♩=96

rit. 2

a tempo ♩=96

poco rit. .

a tempo ♩=96

poco rit. 2

a tempo ♩=96

Tempo I ♩=112

215

rit.

Lo stesso tempo ♩=112

rit.

a tempo ♩=112

4

poco rit. .

mf

a tempo ♩=112

f

263

10

rit. 2

a tempo ♩=112

poco rit. .

ff

mf

285 a tempo ♩=112

Allegro ♩=126

15

308

mf

f

poco rit..

324 a tempo ♩=126

rit. . . poco rit... Fugue ♩=72

mp

424

4
cresc.

459
3
2
f mp cresc.

rit. 480 più mosso ♩=126
cresc. < f

rit.

496 meno mosso ♩=112
f

9
9

9
f

poco rit. a tempo ♩=112

rit. a tempo ♩=112

554 Andante ♩=80

564 Maestoso

571

Largando
