

Schraner No: II.

3. Fach 21. Lage

No: 1.) *Sinfonia*

(co) Violini, Oboi,

Viola e Basso.

Partitura e Parti. W. St.

del Sig: Chiarini.

1

URFILM 37/1979 Nr. 591

Sächsische Landesbibliothek in Dresden

Handschrift Nr. Müs. 3048-N-1

Die Benutzung dieser Handschrift ist nur unter der Bedingung gestattet, daß der Entleiher der hiesigen Bibliothek ein Stück seiner auf die Handschrift bezüglichen Veröffentlichung geschenkweise überläßt, sofern die Bibliotheksverwaltung nicht ausdrücklich auf die Überlassung verzichtet. Zum Durchzeichnen oder zur Herstellung von Lichtbildern ist besondere Erlaubnis einzuholen.

Belehrende Auskünfte oder Hinweise auf der Bibliotheksverwaltung unbekanntes Veröffentlichungen über diese Handschrift werden dankbar entgegengenommen.

Benutzer der Handschrift

Datum	Name, Stand und Wohnung des Benutzers	Ort der Benutzung	Art der Benutzung (nur eingesehen? – ganz oder teilweise abgeschrieben? – ver- glichen? – abgedichtet?)	Zweck der Benutzung (ist Veröffentlichung beabsichtigt und in welcher Form?)
11-7-79	B. Bmolk		✓	

III 9 280 Jd G 80/68

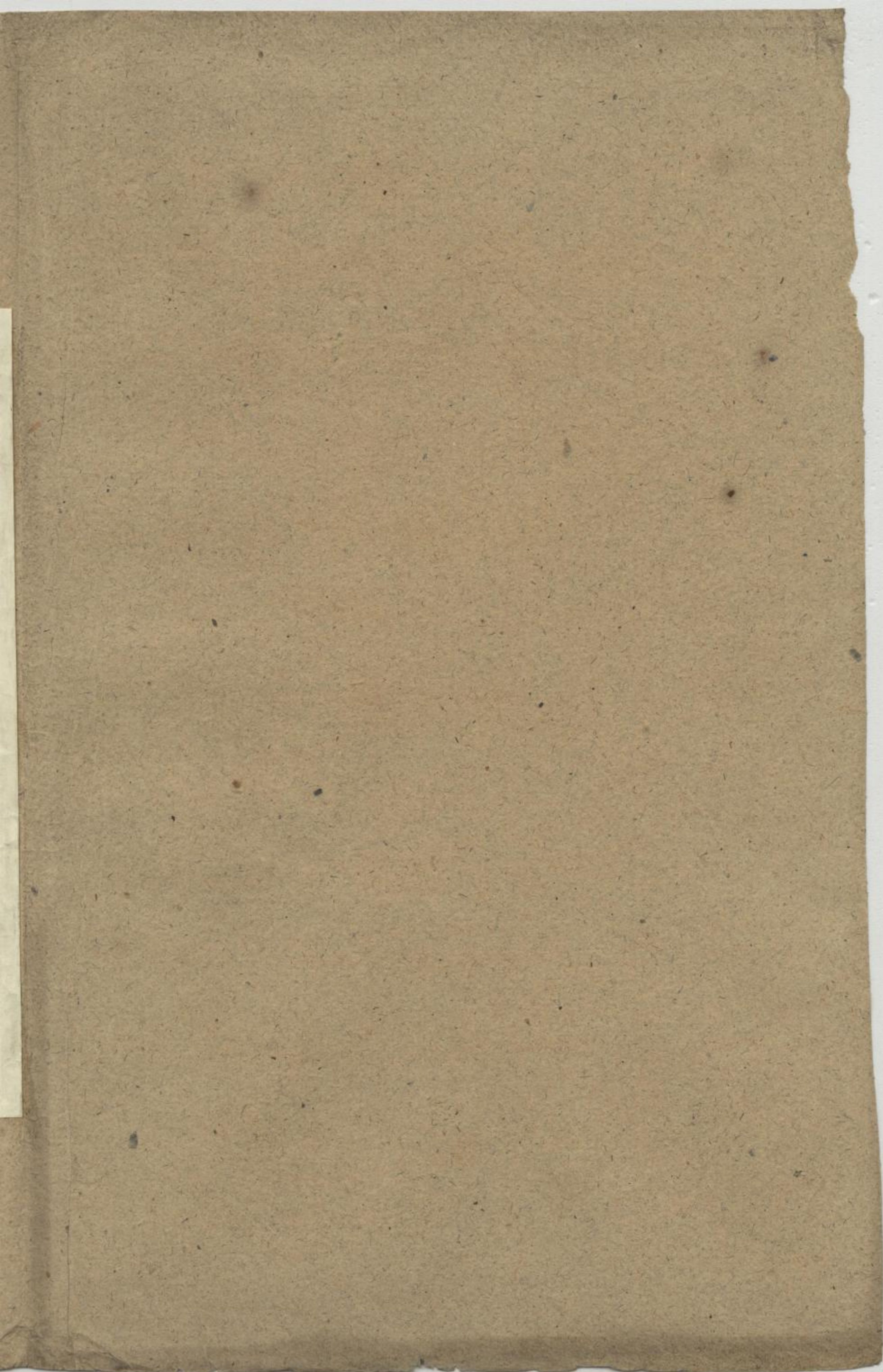

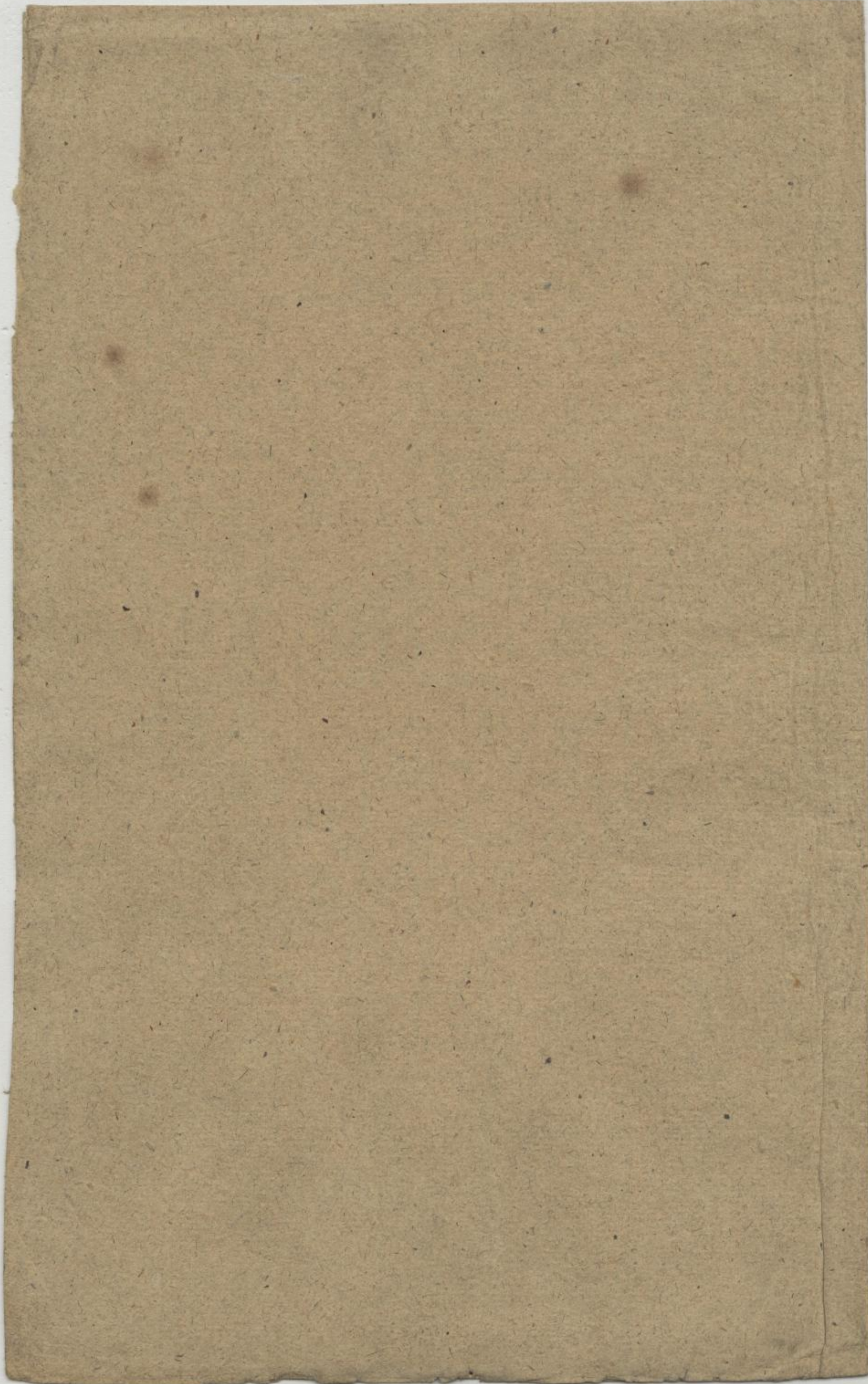

Sinfonia

Violino I^{mo}

Presto $\frac{7}{4}$

La 133
Mus. 3048-N-1a

SLUB
Dresden

S
2

piano

for:

135

Volti

*9*₃

Innoente 3/8 *sempre piano*

Allegro 3/8

Seven empty musical staves, each consisting of five horizontal lines, arranged vertically on the page.

Sinfonia

Violino I^{mo}

Presto

6-133

Mus. 3048-N-1a

Handwritten signature or initials

Volti

M 7

Andante 3/8

Sempre piano.

Alllegro 3/8

Sinfonia

Violino I^{mo}

Presto $\frac{2}{4}$

64 133)

Mus. 3048-N-1a

SLUB
Dresden

49

40

Volti

AB-AA

Andante 3/8
Sempre piano

Allegro 3/8

Sinfonia

Violino 2^{do}

Presto. $\frac{2}{4}$

64 133
Mus. 3048-N-1a

SLUB
Dresden

14
44

Volti

15 15

Andante $\frac{3}{8}$
Sempre piano

Alllegro $\frac{3}{8}$

Sinfonia

Violino 2^{do}

Allegro $\frac{2}{4}$

133
Mus. 3048-N-1a

16 18

piano

For:

175

Volti

A7 19

Andante $\frac{3}{8}$ *sempre piano*

Allegro $\frac{3}{8}$

Violino 2 *Allegretto*

Sinfonia

Violino 2^o

Presto 2/4

6 7331

Mus. 3048-N-1a

18
22

piano

for:

Volti

AG
23

Andante 3/8
Sempre piano

Allegro 3/8

Ten blank musical staves, arranged in two groups of five. The staves are empty, showing only the five-line structure.

Sinfonia

Violetta

Presto

Beethoven
Mus. 3048-N-1a

22-26

pia.

for.

Andante $\frac{3}{5}$
Sempre piano

ZB₂₇

Volti

Allegro

Handwritten text at the top of the page, possibly a title or page number, written in a cursive script.

Sinfonia

Violetta

Presto $\frac{2}{4}$

piano

6-133)
Mus. 3048-N-1a

SLUB
Dresden

24 29

for:

Andante
Sempre piano.

25 30 *Volti*

Allegro

28

92

Violon *Violon*

Sinfonia

Basfo.

Presto

piano

for:

6 x 433)
Mus. 3048-N-1a

Jo 32

Andante 3/4
Sempre piano

A

Volti

Allegro

Basso

Violoncello

Sinfonia

Basso.

Presto 2/4

piano
6a 1331
Mus. 3048-N-1a

SLUB
for:
26 35

Andante $\frac{3}{4}$

Sempre piano

27 ₃₆ Volti

Allegro

Basso

Violoncello

Sinfonia

Basfö.

Allegro

piano

for:

6a 133)
Mus. 3048-N-1a

28 38

Andante
sempre piano

29 39

Allegro

Basso

Violoncello

Sinfonia

Basso.

Presto

piano

for.

68 133)
Mus. 3048-N₄-1a

Zu 41

Andante 3/4
sempre piano

31 42 Volti

Allegro 3/8

Sinfonia

Basso.

Presto $\frac{2}{4}$

piano

for:

Mus. 3048-N-1a

44

Andante $\frac{3}{4}$
sempre piano.

Car 133

$\frac{3}{4}$

Volti

Allegro

[Faint handwritten musical notation on 15 staves]

32

Sinfonia *ott* Corno di Caccia I: ^{mo}

Presto. $\frac{7}{4}$

1. 2. 1. 1. 1. 1. 4. 3. 1. 1. 1. 5. 2.

piano *for:*

Andante tacet

(~~Ca 433~~)
Mus. 3048-N-1a

SLUB
Dresden

7-54

Allegro

4.

1.

3.

1.

Allegro 3/8

4.

1. 3. 1.

54

Presto.

Oboe 1mo

bis 2

Andonia

Mus. 3048-N-1a

(L. 133)

SLUB
Dresden

5

47

V-5

3048
48

Presto.

Oboe 2^o

Forza.

piano *for.*

Andante
tacet.

Mus. 3048-N-1a

(C. 133)

4 49

V.S.
