

Entrata per la Musica di Tavola in D Major

for Two Flutes, Two Violins, Viola and Basso Continuo

(GWV 417, 1730-1735)

Christoph Graupner

(13 January 1683 — 10 May 1760)

Edited by Dr. Richard Kram

NOTES

The *Entrata per la Musica di Tavola in D major*, GWV 417 (typeset here from the Darmstadt autograph DS Mus. ms 464/85) contains a number of interesting elements. First, the autograph score is misleading as it does not contain all the music that appears in the parts. Additional flute accompaniment has been added for the first movement. Hard to say if this was originally intended or added after the movement was completed or perhaps the piece was originally conceived for strings and the flutes were added later (unlikely).

As in other Graupner Entratas, which in content are very similar to many of his Overtures (though the Entratas are assumed to have been performed in a more personal "Table Music" setting), the viola and second violins are not always notated in the score but always appear in the parts. The violas typically double the bass in the first movement up an octave (but the parts occasionally shift viola octaves around for what is assumed to be compositional reasons, as there are no apparent range violations for doing so). In addition, the second violin typically doubles the first violin for the dance movements. It is extremely important to consult the parts in these pieces to fully reconstruct the intent of the original.

The autograph includes flute parts for the opening Allegro which double the first and second violins. However at this point, the flute parts are marked "Violin". The Flute I part is playable, but the Flute II part descends beneath its range. It is rather strange that the copyist chose to write out the full parts here as the notation clearly indicates the violin to play instead. The typeset score includes the flute parts as written out in the autograph in case the conductor/ensemble chooses to double them with the violins.

The most striking feature of GWV417 is the ending Gigue. This is notated in a very unorthodox manner for the time. The violins play the principal melody of the dance written in 12/8. However, the remaining parts are written in common time.

Obviously 12/8 is a compound meter easily mapping to 4/4 ($\downarrow = \downarrow$) at the beat level so the two meters are compatible. Graupner could have chosen to begin in 4/4 and use triplets (which he actually does later on). Did he choose to write in 12/8 because it is much easier to notate the dotted melodic line, which would be messy in 4/4? Most likely. This is further substantiated by his use of 4/4 with triplets later on, when the dotted pattern is not required. The interesting performance question is how to play the eighth notes. Was the use of 4/4 simply a shorthand, or was Graupner after a polymetric feel at this early date? It would have been simple for Graupner to notate everything in 12/8 if he wanted a performance as follows (which may have been his intent).

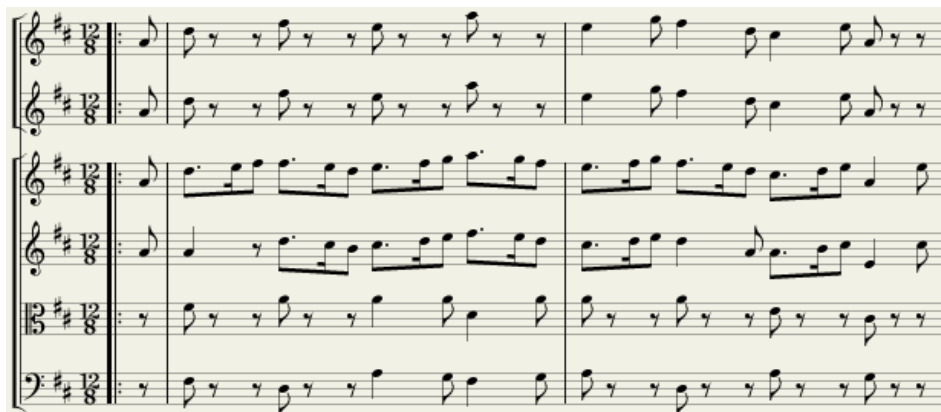

However, the following section belies this. At this point Graupner notates everything in 4/4 and uses triplets to generate the 12/8 feel. But there is no consistent 12/8 pattern anymore. The music alternates between triplets and duplets. It's hard to imagine Graupner wanted the eighth notes to be played in a dotted style here (but still a possibility).

The intent clearly seems to be juxtaposing the two-against-three motion:

This is made even more apparent in that the autograph does not try and line up eighth notes with triplets anywhere. In fact they always appear to be offset as if two juxtaposing meters are intended throughout.

I am sure there will be a large contingent that wants to adjust the 4/4 part to be dotted to fit the 12/8 meter, but I think there is sufficient notational evidence to make a case for extended polyrhythm in this movement as well. I chose to notate the score as close to the autograph as I could so that conductors, musicologists and theorists can make their own decisions on performance.

Richard Kram

01-19-2013

Entrata per la Musica di Tavola in D Major - GWV 417

Autograph 1730-1735

Christoph Graupner

Largo e guisto

Flauto Trav. 1

Flauto Trav. 2

Violin I

Violin II

Viola

Basso
(Violone doubled by bassoon in parts)

5

Fl. 1

Fl. 2

Vln I

Vln. II

Vla.

Basso

EDITION KRAM

10

Fl. 1

Fl. 2

Vln I

Vln. II

Vla.

Basso

16

Fl. 1

Fl. 2

Vln I

Vln. II

Vla.

Basso

21

Fl. 1

Fl. 2

Vln I

Vln. II

Vla.

Basso

27

33

37

42

Fl. 1

Fl. 2

Vln I

Vln. II

Vla.

Basso

48

Fl. 1

Fl. 2

Vln I

Vln. II

Vla.

Basso

53

Fl. 1

Fl. 2

Vln I

Vln. II

Vla.

Basso

59

64

70

75

Fl. 1

Fl. 2

Vln. I

Vln. II

Vla.

Basso

80

Fl. 1

Fl. 2

Vln. I

Vln. II

Vla.

Basso

86

Fl. 1

Fl. 2

Vln. I

Vln. II

Vla.

Basso

91

Fl. 1

Fl. 2

Vln I

Vln. II

Vla.

Basso

97

Fl. 1

Fl. 2

Vln I

Vln. II

Vla.

Basso

102

Fl. 1

Fl. 2

Vln I

Vln. II

Vla.

Basso

108

114

119

Allegro

124

(Flute 1 part marked "Violin" in parts - but is playable)

Fl. 1

Fl. 2

Vln I

Vln. II

Vla.

Basso

(Flute 2 part marked "Violin" in parts - Exceeds low range)

128

Fl. 1

Fl. 2

Vln I

Vln. II

Vla.

Basso

132

Fl. 1

Fl. 2

Vln I

Vln. II

Vla.

Basso

135

138

141

144

Fl. 1
Fl. 2
Vln. I
Vln. II
Vla.
Basso

147

Fl. 1
Fl. 2
Vln. I
Vln. II
Vla.
Basso

150

Fl. 1
Fl. 2
Vln. I
Vln. II
Vla.
Basso

153

Fl. 1
Fl. 2
Vln I
Vln. II
Vla.
Basso

156

Fl. 1
Fl. 2
Vln I
Vln. II
Vla.
Basso

159

Fl. 1
Fl. 2
Vln I
Vln. II
Vla.
Basso

162

Fl. 1

Fl. 2

Vln I

Vln. II

Vla.

Basso

165

Fl. 1

Fl. 2

Vln I

Vln. II

Vla.

Basso

168

Fl. 1

Fl. 2

Vln I

Vln. II

Vla.

Basso

171

Fl. 1
Fl. 2
Vln I
Vln. II
Vla.
Basso

174

Fl. 1
Fl. 2
Vln I
Vln. II
Vla.
Basso

177

Fl. 1
Fl. 2
Vln I
Vln. II
Vla.
Basso

180

Largo

Fl. 1

Fl. 2

Vln. I

Vln. II

Vla.

Basso

183

Fl. 1

Fl. 2

Vln. I

Vln. II

Vla.

Basso

187

tr

Fl. 1

Fl. 2

Vln. I

Vln. II

Vla.

Basso

190  Menuet

190

Fl. 1
Fl. 2
Vln I
Vln. II
Vla.
Basso

197

Fl. 1
Fl. 2
Vln I
Vln. II
Vla.
Basso

203

Fl. 1
Fl. 2
Vln I
Vln. II
Vla.
Basso

210

218

Fine

224

230

Fl. 1

Fl. 2

Vln. I

Vln. II

Vla.

Basso

235

Fl. 1

Fl. 2

Vln. I

Vln. II

Vla.

Basso

240

Fl. 1

Fl. 2

Vln. I

Vln. II

Vla.

Basso

246

Fl. 1

Fl. 2

Vln I

Vln. II

Vla.

Basso

252

Fl. 1

Fl. 2

Vln I

Vln. II

Vla.

Basso

258

Fl. 1

Fl. 2

Vln I

Vln. II

Vla.

Basso

264

Fl. 1

Fl. 2

Vln I

Vln. II

Vla.

Basso

271

Fl. 1

Fl. 2

Vln I

Vln. II

Vla.

Basso

275

Fl. 1

Fl. 2

Vln I

Vln. II

Vla.

Basso

280

Fl. 1
Fl. 2
Vln I
Vln. II
Vla.
Basso

285

Fl. 1
Fl. 2
Vln I
Vln. II
Vla.
Basso

290

Fl. 1
Fl. 2
Vln I
Vln. II
Vla.
Basso

295

300

305

310

Fl. 1

Fl. 2

Vln I

Vln. II

Vla.

Basso

315

Fl. 1

Fl. 2

Vln I

Vln. II

Vla.

Basso

320

Fl. 1

Fl. 2

Vln I

Vln. II

Vla.

Basso

325

Fl. 1

Fl. 2

Vln I

Vln. II

Vla.

Basso

330

Fl. 1

Fl. 2

Vln I

Vln. II

Vla.

Basso

336

Fl. 1

Fl. 2

Vln I

Vln. II

Vla.

Basso

343

350

358

365

1. 2.

Fl. 1

Fl. 2

Vln I

Vln. II

Vla.

Basso

368

Menuet

Fl. 1

Fl. 2

Vln I

Vln. II

Vla.

Basso

374

Fl. 1

Fl. 2

Vln I

Vln. II

Vla.

Basso

380

Fl. 1

Fl. 2

Vln. I

Vln. II

Vla.

Basso

p

p

p

p

386

Fl. 1

Fl. 2

Vln. I

Vln. II

Vla.

Basso

p

392

Fl. 1

Fl. 2

Vln. I

Vln. II

Vla.

Basso

398

404

410

416

422

429

Gigue
Presto

432

Fl. 1
Fl. 2
Vln I
Vln. II
Vla.
Basso

435

Fl. 1
Fl. 2
Vln I
Vln. II
Vla.
Basso

437

Fl. 1
Fl. 2
Vln I
Vln. II
Vla.
Basso

439

Fl. 1

Fl. 2

Vln I

Vln. II

Vla.

Basso

441

Fl. 1

Fl. 2

Vln I

Vln. II

Vla.

Basso

443

Fl. 1

Fl. 2

Vln I

Vln. II

Vla.

Basso

445

Fl. 1

Fl. 2

Vln I

Vln. II

Vla.

Basso

447

Fl. 1

Fl. 2

Vln I

Vln. II

Vla.

Basso

448

Fl. 1

Fl. 2

Vln I

Vln. II

Vla.

Basso

450

Fl. 1

Fl. 2

Vln I

Vln. II

Vla.

Basso

452

Fl. 1

Fl. 2

Vln I

Vln. II

Vla.

Basso

454

Fl. 1

Fl. 2

Vln I

Vln. II

Vla.

Basso

456

Fl. 1
Fl. 2
Vln I
Vln. II
Vla.
Basso

458

Fl. 1
Fl. 2
Vln I
Vln. II
Vla.
Basso

460

Fl. 1
Fl. 2
Vln I
Vln. II
Vla.
Basso

462 Fine

Fl. 1
Fl. 2
Vln I
Vln. II
Vla.
Basso

462

Fl. 1
Fl. 2
Vln I
Vln. II
Vla.
Basso

466

Fl. 1
Fl. 2
Vln I
Vln. II
Vla.
Basso

469

Fl. 1
Fl. 2
Vln I
Vln. II
Vla.
Basso

472

Fl. 1
Fl. 2
Vln I
Vln. II
Vla.
Basso

473

Fl. 1
Fl. 2
Vln I
Vln. II
Vla.
Basso

477

Fl. 1

Fl. 2

Vln. I

Vln. II

Vla.

Basso

480

Fl. 1

Fl. 2

Vln. I

Vln. II

Vla.

Basso

483

Fl. 1

Fl. 2

Vln. I

Vln. II

Vla.

Basso

D.C. al Fine