

CONCERTI GROSSI

A QUATRO e SEI STRUMENTI,

Ciòè a due, & quattro Violini, Alto Viola, e Violoncello,
con due Violini e Basso di Ripiena.

DI

GIUSEPPE VALENTINI.

OPERA SETTIMA.

Libro Secondo.

A. A. M. S. T. E. R. D. A. M.

Aux depens D'ETIENNE ROGER, Marchand Libraire.

N^o 183

Vm 7 1682

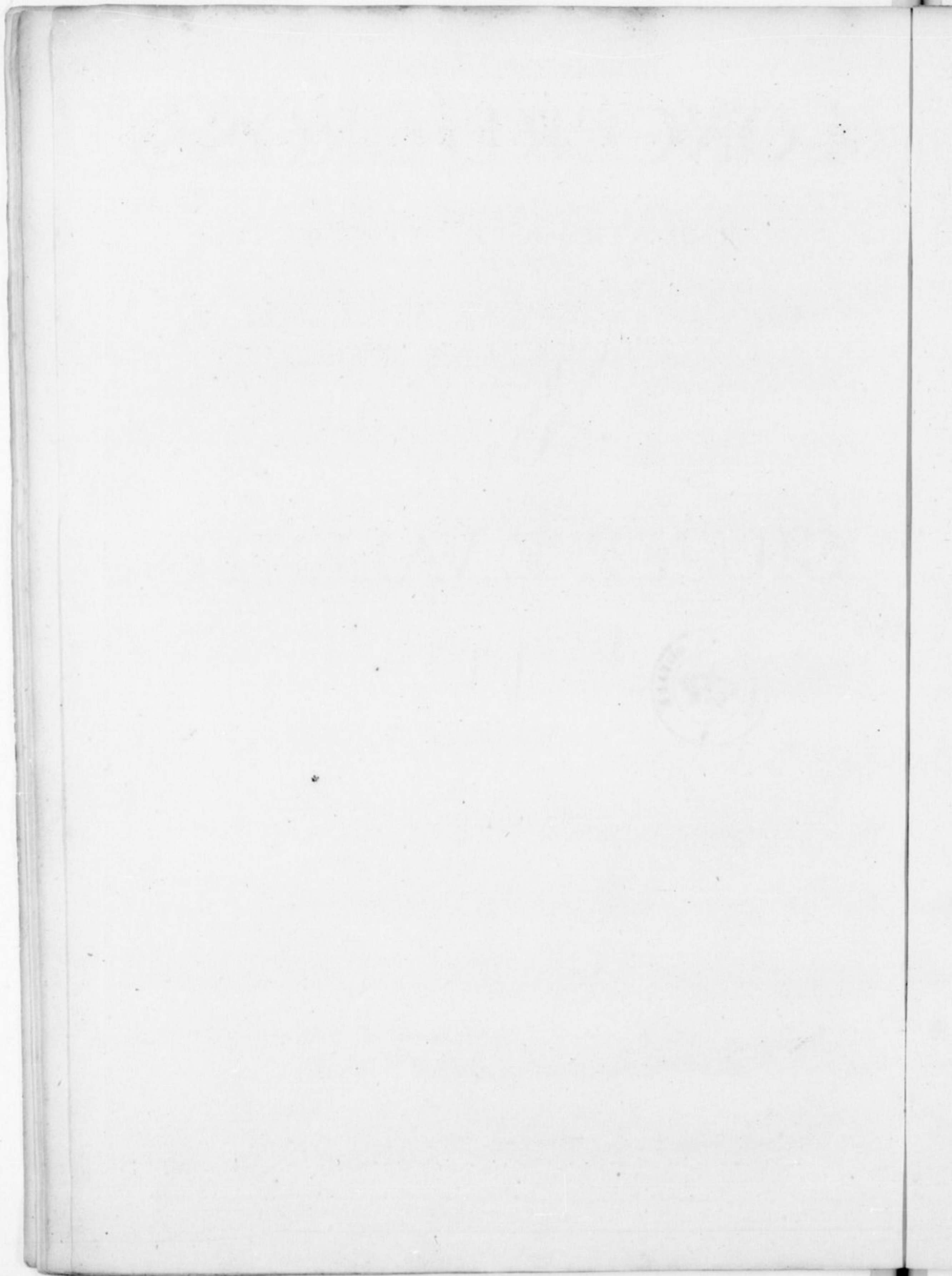

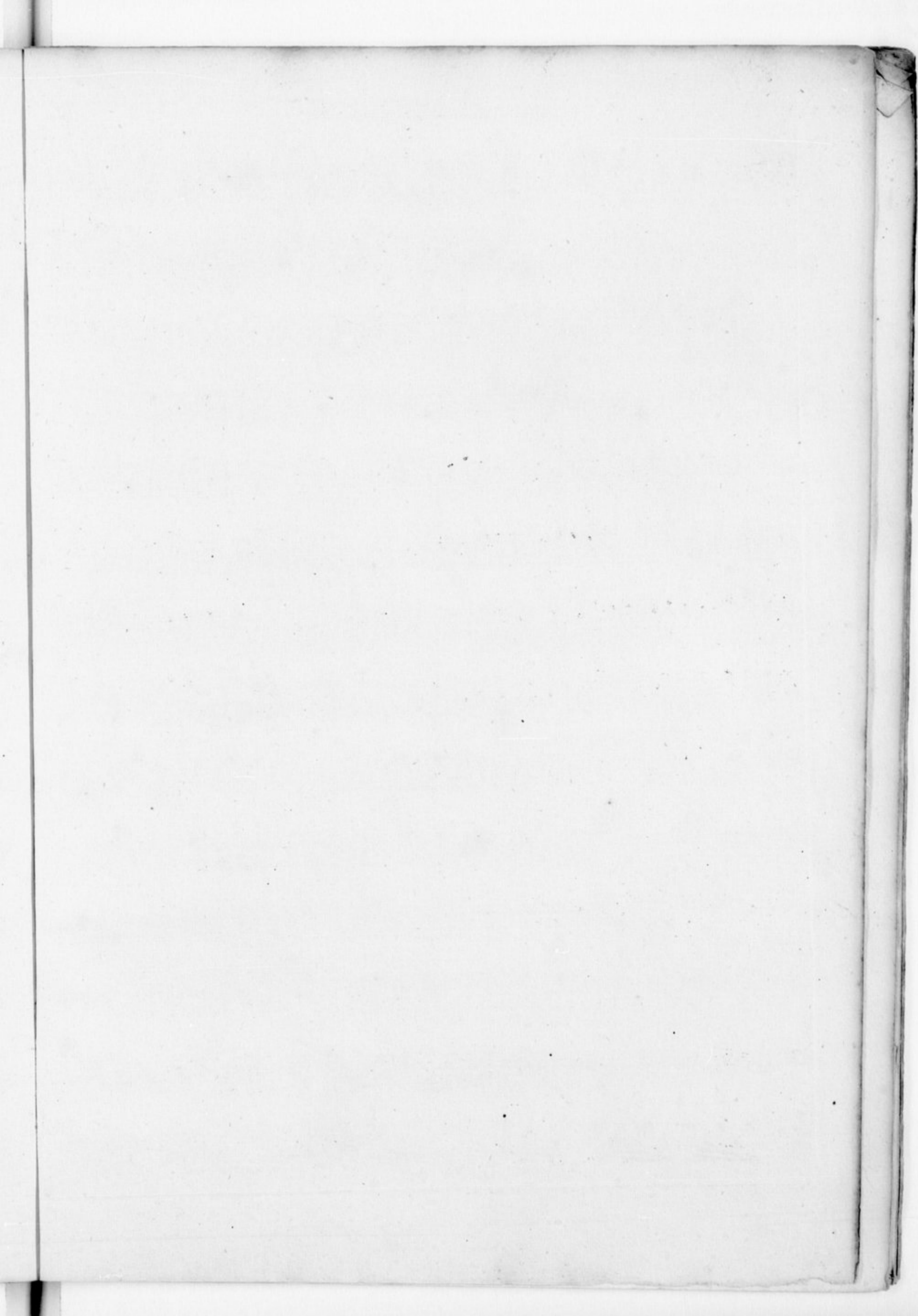

CONCERTO VII

13 76 6 5

Grave Forte

Fuga

Piano

Vivace

CONCERTO VIII

Organo e Violoncello del Concertino

7 1 7 3 98 4 5 43 76 5 5
2 6 76 76 46 9 8 4 98 98 2 Piano 4 4 9 8 5 4 2 98 3 5
4 4 4 6 76 5 5 6 5
Piano Allegro
Piano Forte
Piano Forte Presto
Piano

CONCERTO IX

Allegro

Adagio e Staccato

Piano

Allegro

Piano

Forte

Ada. e Pia.

Allegro

Tasto solo

Adagio e Tasti soli.

Organo e Violoncello del Concertino

CONCERTO X

Volti

Grave
Tasto solo
Piano *Allegro*
Piano *Da Capo*

CONCERTO XI
a sei, con quattro Violini obbligati, potendosi raddoppiare tutte le parti se piace.
Largo
Allegro

Organo e Violoncello del Concertino

Organo e Violoncello del Concertino

