

G. Benda  
Ital. Arién  
1. Sammlg.  
Part.

Musica

3107

J . 2, 1

~~Böf~~

*COLLEZIONE*  
*DI ARIE ITALIANE*  
*COMPOSTE DA GIORGIO BENDA.*

---

SAMMLUNG  
ITALIENSCHER ARIEN,  
MIT UNTERLEGTEM CLAVIERAUSZUGE.  
SEINER DURCHLAUCHT  
DEM PRINZEN AUGUST VON SACHSEN-GOTHA UND ALTENBURG  
unterthänigst zugeeignet  
VON GEORG BENDA.

LEIPZIG,  
im Schwickertschen Verlage.

Mus. 3107. J. 2,1

193  
Sächs.  
Landes-  
bibl.

COLLEZIONE  
DI ARIE ITALIANE  
COMPOSTE DA GIORGIO BENDA

ZAMMUNG  
ITALIENSCHER ARIEN  
SIEBTER THEIL  
DEM PRINZEN AUGUST VON SACHSEN-COHN UND ALTENBURG  
VON GIORGIO BENDA

Aria I.

Allegro con brio.

Flauti trav.

Corni.

Violino I.

Violino II.

Viola.

Voce e Cembalo.

Bassi.

Banda Aric.

A

ca-re, sem-bian-ze fi-ca-re, nel va-go lor lam-po lo fde-gno mi

un-s.

*c. B.*

pia-ce, lo fde-gno mi pia-ce m'al-let-ta il ri-gor; non pos-so che a-

*A 2*

Benda Aris.

B

Handwritten musical score for a piece in 3/4 time, featuring vocal lines and piano accompaniment. The score is divided into two systems. The first system includes a vocal line with lyrics "ce m'al-let - - tail ri - gor, m'al-" and piano accompaniment with dynamics *p* and *f*. The second system includes a vocal line with lyrics "let - ta, mi pia - ce, mi pia - - ce m'al-let - ta, m'al-let - - tail ri -" and piano accompaniment with dynamics *p* and *f*. The score is written in a key signature of one flat and a 3/4 time signature.

*c. U. I.*

*c. B.*

*f*

*f*

*f*

*f*

*f*

*tr*

gor, m'al - let - ta, m'al - let - - - - - ta il ri - - gor.

*tr*

*p*

*p*

*c. B.*

*p*

Non pos - so che a - ma - re - - - - - fem -

*p*

B 2

bian - ze si ca - re, sem - bian - ze si ca - re, non pos - so che a - ma - - - re, non  
 pos - so che a - ma - re nel va - - - go lor lam - po lo sde - - - gno mi pia - ce, mi

Musical score for a vocal piece, page 9. The score is in 3/4 time and B-flat major. It features a vocal line with lyrics and a piano accompaniment. The lyrics are "pia - ce - m' al - let - ta, mi pia - ce m' al - let - ta, m' al -". The score includes various musical notations such as rests, notes, and ornaments.

Benda Arie.

C

let - tail ri - gor; non pos - so che a - ma - re sem -

bian - ze fi ca

Lyrics:

- ve, nel va - go lor lam - po lo sde - gno mi pia -

ce m'al - let - ta, m'al - let - - - - - ta il vi -

*C<sub>2</sub>*

gor; mi pia - ce m' al - let - ta, mi pia - ce m' al - let - ta, m' al -

*con Viol. I.*

*tr*  
let - - - - - tail ri - gor, m' al - let - tail ri - gor.

*tr*

Benda Arie.

D

cen - de, fem - pre l'ac - cen - de d'a -

ma - bi - le ar - dor, sem - pre l'ac - cen - de d'a - ma - bi - le ar - dor - non

*ad. B.*

*unis.*

*unis.*

pos-so che a - ma - re sem - bian - ze si ca - re, sem - bian - ze si ca - re, non pos - so che a -

ma - re — sem - bian - ze si ca - re, sem - bian - ze si ca - re; nel

*Dal Segno.*

*c. B.*

Aria II.

Andante moderato.

Violino I.

Violino II.

Viola.

Voce e Cembalo.

Bassi.

vien 'ch'io mo-ra, s'a - vien — ch'io mo-ra, quan - to quest' a-ni-ma, quan - to quest' a-ni-ma fe-

del — t'a - mò, fe - - del t'a - mò; mio ben ri - cor - da - ti, s'a - vien — ch'io mo - ra,

quan - to quest' a - ni - ma, quan - to quest' a - ni - ma fe - del — t'a - mò, quan - to quest' a - ni - ma,

Benda Arie.

E

quan - to quest' a - ni - ma fe - del - t' a - mò, quan - to quest' a - ni - ma fe - del - t' a -

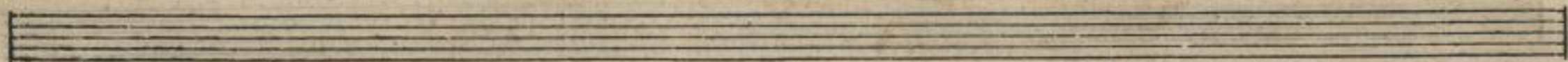

mio ben ri - cor - da - ti, s' a - vien ch'io mo - ra, s' a - vien ch'io mo - ra,

quan - to quest' a - ni - ma, quan - to quest' a - ni - ma fe - del - t' a - mò, fe - - del t' a - mò; mio

ben ri - cor - da - ti, s' a - vien ch' io mo - ra, s' a - vien - ch' io mo - ra, quan - to quest' a - ni - ma, quan - to quest' a - ni - ma fe -

del — l'a — mò, — quan-to quest' a — ni — ma, quan-to quest' a — ni — ma fe — del — l'a — mò, quan — to quest' a —

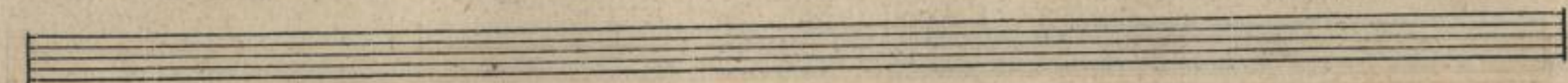

— ni — ma fe — del l'a — — mò. Mio ben! vi — cor — da — ti!

Banda Aric.

F

nell' ur - na an - co - ra l'a - do - re - rò, l'a - do - re - rò. Mio ben ri - cor - da - ti, s'a -

'vien ch'io mo - ra, s'a - vien — ch'io mo - ra, quan - to quest' a - ni - ma,

*Dal Segno.*

Aria III.

Allegro moderato.

Violino I.

Violino II.

Viola I.

Viola II.

Voce e Cembalo.

Bassi.

ma - i can - - giar gli af - fet - ti mie - i, can - - giar gli af - fet - ti mie - i, bei

lu - mi, ond' im - pa - ra - i, bei lu - mi, ond' im - pa - ra - i a sof - pi - - rar

Benda. Aria.

G

ma - i can - giar gli af - fet - ti mie - i, bei lu - mi, ond' im - pa - ra - i a sof - - pi -

rar, a sof - pi - rar d'a -

mor, a sof-pi-rar — — — — — d'a — — — — — mor.

Cal-mai sof-pet-ti tuo-i, bell' I . . . . dol

mi - o, trop - - po of - fen - di il mio co - stan - te af - fet - to, il mio co - stan - te af - fet - to.

No, non ve - dre - - te, ma - - i, no, non ve - dre - - te

*len.*

*f* *unis.* *p* *f* *unis.* *p*

*f* *p* *f* *p*

*unis.*

*f* *p* *f* *p*

ma - i can - - giar gli af - fet - ti mie - i, can - - giar gli af - fet - ti mie - i, bei

*f* *p* *f* *p*

*f* *p* *f* *p*

*f* *p* *f* *p*

*f* *p* *f* *p*

*f* *p* *f* *p*

lu - mi, ond' im - pa - ra - i, bei lu - mi, ond' im - - pa - ra - i a fos - pi - - rar,

*f* *p* *f* *p*

*unis.* *unis.*

Quel cor, che vi do - na - i, più chie - der non po -

tre - i, più chie - der non po - tre - i; ne chie - der lo vor - re - i, ne chie - der lo vor -

*re - i, se — lo po-tes - fian - cor, se lo po - - tes - - fian - - cor, se lo po-tes - fian - cor,*

*se lo po-tes - fian - cor; nd, bell' I - dol mi - o!*

The section marked *Dal Segno.* begins in the middle of the second system, indicated by a double bar line and the text *Dal Segno.* in the piano part.

Andante quasi Allegretto.

Flauto trav. I.

Flauto trav. II.

Corni.

Violino I.

Violino II.

Viola I.

Viola II.

Voce e Cembalo.

Bass.

L'on-da, che mormo-ra tra spon - da e sponda, l'au-ra, che tre-mo-la tra fron - da e

fron-da, à meno in - fla-bi - le, méno in - fla-bi - le del vos - tro cor, del vos - tro cor;

l'on - da, che mor-mo-ra, l'an - ra, che tre-mo-la, è in - sta-bi-le del vos-tro cor, — del vos-tro

*unis.*

*L'on - da, che mormo-ra tra spon - - da e spon-da, l'au - ra, che tre-mo-là trà froh - - da e*

fron-da, è meno in - fla - bi - le, meno in - fla - bi - le del vos - - tro cor, del vos - tro cor;

l'on - da, che mor-mo-ra, l'au - ra, che tre-mo-la, è me - no in - sta - bi - le del vos - tro cor, — del vos - tro

o. V. I.

o. V. I.

o. B.

o. B.

cor, del vos - tro cor, del vos - tro cor.

unis.

unis.

E

The lyrics are: *pu - - re il cu - mo - lo de' fol - - li a - man - ti fol per - voi spar - go - no sof - pi - - rie pian - ti,*

e da voi spe-ra-no, da voi spe-ra-no fe-dein a-mor, — fe-dein a-mor, per voi spar-go-no sox-

fe - de in a - mor, fe - - - de in a - mor! L' on - da, che

*Dal Segno.*

*p*

Allegro.

Violino I.

Violino II.

Viola.

Corni.

Voce e Cembalo.

Bassi.

*Benda Arie.*

N

de - le fen - za ve - le, fen - za ve - le e fen - za far - te, fen - za ve - le e fen - za far - te;

fre - me l'on - da, il ciel — s'im - brua - na, cre - sce il ven - to e

*unis.*  
*c. B.*  
*c. B.*  
*man - - ca l'ar - te, e il - vo - ler - - del - la for - tu - na son cos -*  
*tré - to a se - gui - tar,*

*Violoncello solo.*

*Tutti.*

*Benda Arie.*

0

son cos - tret - - - to a se - gui -

tar, son cos - tret - - - to a se - - - - - gui - - - tar.

far - te, sen - za ve - le sen - za far - te; fre - me l'on - da, il ciel s'im -  
 bru - na, cre - - - sce il ven - to e man - - ca l'ar - te, e il vo -

Benda Arie.

tu - na - fon - cos - tret - - - to a se - - gui - - tar,

*c. B.*

fon - cos - tret - - - to a se - - gui - - tar, fon - cos -

tret - - - to a se - - - - - gui - tar,  
 a se - gui - tar. In - - - se-

li - ce in ques - - to fla - to fon - da tut - ti ab - ban - - do - na - to,

fon - da tut - ti ab - ban - - do - na - to; me - - co fo - - la

*Violoncello solo.*

l' in - - no - cen - za che mi por - - - ta a nau -

*Tutti.*

*unis.*

*c. B.*

*p*

*f*

*p*

fra - - - gar, che mi por - ta a nau - - fra - - gar, che mi por - ta a nau - fra - - gar.

*tr*

*p*

*f*

*p*

*unis.*

*Q 2*

Arietta VI.

Andantino.

Violino I.

Violino II.

Viola.

Voce e Cembalo.

Bassi.

Benda Arie.

R

fa - ci - le, con tut - ti fa - ci - le si mos - - triogn' or; vuol ven - der - si ve - zo - sa,

*mf*

las - ci gli scrup - o - li, vuol ven - der - si no - bi - le, non fac - cia sinor - fi - e, con tut - ti

*mf*

R 2

fa - ci - le, con tut - ti fa - ci - le, con tut - ti fa - ci - le si mos - tri ogn' or, — si mos - tri ogn' or.

*p* *mf*

S'el - la vuol ven - der - si

*p*

ve - zo - sa e no - bi - le, laf - ci gli seru - po - li, non fac - cia smor - si - e; con tut - ti

*mf* *p* *mf* *p* *mf* *p*

*e. B.*

fa - ci - le, con tut - ti fa - ci - le si mos - tri ogn' or, si, con tut - ti fa - ci - le; vuol ven - der - si ve - zo - sa,

*f* *mf* *f* *mf*

*unis.*

*laf - ci gli seru-po - li, vuol ren - der - si no - bi - le, non fac - cia smor - fi - e! con tut - ti*

*fa - ci - le, con tut - ti fa - ci - le, con tut - ti fa - ci - le si mos - tri ogn' or, laf - ci gli*

*p* *mf* *p*  
*p* *mf* *p*  
*p* *mf* *p*  
*p* *mf* *p*

*scrupoli, non fac - cia smor - si - e, con tut - ti fa - ci - le, con tut - ti fa - ci - le, con tut - ti fa - ci - le si*

*mf*  
*mf*  
*mf*  
*mf*

*uniss.*  
*mos - tri ogn' or, si, si mos - tri ogn' or, — si mos - tri ogn' — or.*

Benda Arie.

T

A single, empty musical staff consisting of five lines.

mus.  $\frac{3107}{J | 2, 1}$

