

4 Mus.pr.

11520

- 2

2 Einh.

4^o Mus. pr.

2 Einb.

Pianoforte.

11520-2

Schwedische Tänze

für VIOLINE und CLAVIER

frei bearbeitet von

MAX BRUCH.

Op. 63

Erstes Heft.

Preis à Mk 4.50

Zweites Heft.

Verlag und Eigenthum für alle Länder von

N. Simrock in Berlin.

Copyright 1892 by N. Simrock, Berlin.

Musikalien-Leihanstalt
OTTO HALBREITER
München.

11 a 2

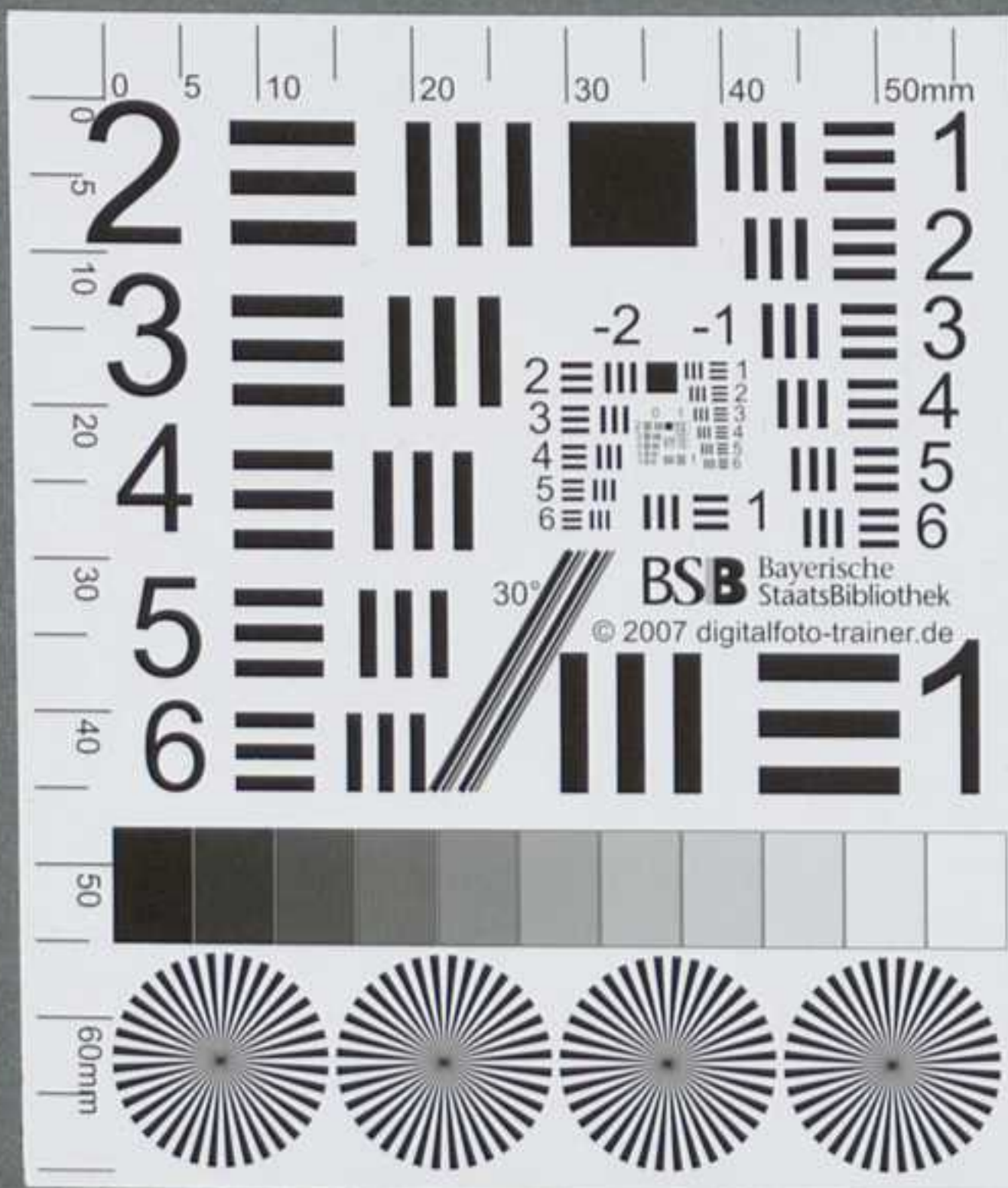

Schwedische Tänze.

8.

Max Bruch, Op. 63. Heft II.

Sehr mässig. ♩ = 76.

VIOLINE.

Klavier.

Lebhaft. ♩ = 116.

9.

10

sf

ten. ten. ten.

sf

p

sf

sf

p

This system continues the piano accompaniment with various dynamics: *sf*, *p*, *sf*, *sf*, and *p*.

cresc.

sfz

f

tr

cresc.

sempre cresc.

sf

tr

ff

sf

sf

ff

attacca

This system concludes with dynamics *sf*, *tr*, *ff*, *sf*, *sf*, and *ff*, ending with the instruction *attacca*.

Frisch, nicht zu schnell. ♩ = 112.

10.

ff

ff

attacca

11.

Sehr mässig. ♩ = 84.

p

p

pp
pp legg.

cresc.
cresc.

p
pp

p
pp
rit.
1. 2.
rit.
1. 2.
attacca

12.

Langsam, nicht schleppend. ♩ = 69.

p *tranquillo* *cresc.*

p *cresc.*

p *cresc.* *f*

p *cresc.* *f*

p *pp* *un poco cresc.*

p *pp* *pp*

rit. *pp* *1.* *2.* *a tempo* *cresc.*

sempre pp *rit.*

13.

Sehr mässig. ♩ = 88.

Schnell. ♩ = 112.

attacca

14.

Gehend, ruhig bewegt. ♩ = 84.

poco - - - a tempo

p *cresc.*

poco - - - a tempo

p *espress.*

f *p*

cresc. *f* *cresc.*

tr *p* *cresc.* *p* *cresc.* *p*

0
p *ri* - *pp* - *tar* - *dando* *tranquillo* *tr*
ri - *tar* - *dando* *pp* *rit.* *poco* - -
ri - *tar* - *dando* *pp* *rit.* *poco* - -
a - - - *poco* - - - *pp*
a - - - *poco* *p* *pp*
attacca

15.

Sehr mässig. ♩ = 96.

f *marcato*
f
Mit Pedal.
sf

f ed espress.

mf

poco rit.

a tempo

tr

ff

poco rit.

cresc.

ff

rit.

rit.

Handwritten text, possibly a date or signature, faintly visible in the center of the page.