

Concerto for strings in D major

Viola

RV 121

Antonio Vivaldi
(1675 -1741)

7

14

21

29

37

44

51

59

f *p* *f* *p* *f* *p* *f*

66

72

78

84

90

97

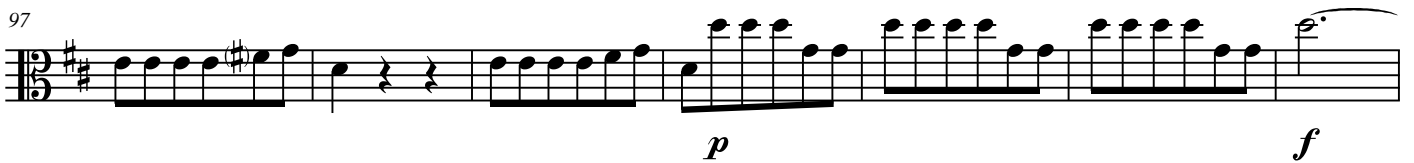

104

113

120

Adagio

128

134

Allegro

144

152

162

172

182

190

199

207

p

216

f

226

p

236

f

245

255

