

# Concerto in re minore FaWV L: d7

## Fagotto I

J. F. Fasch (1688-1758)

[1.] Allegro

4

8

13

19

24

33

38

43

49

57

61

65

70

78

83

87

92

98

104

109

113

116

121

127

*p*

*f*

*f*

*p*

*f*

*f*

## [2.] Andante

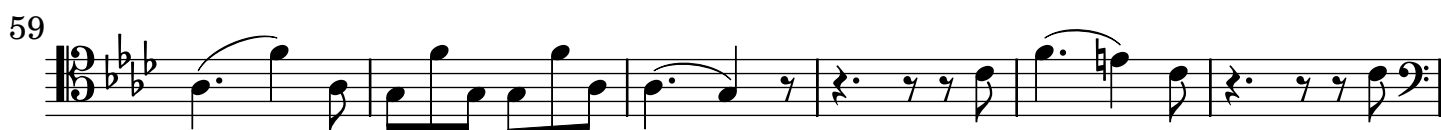
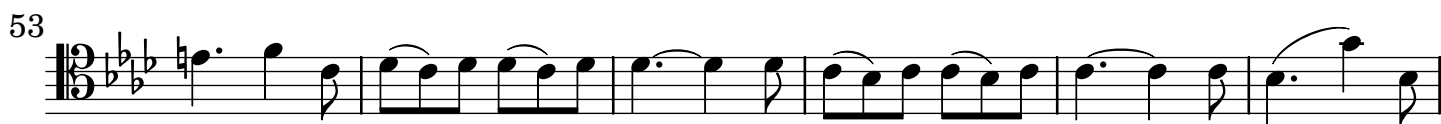
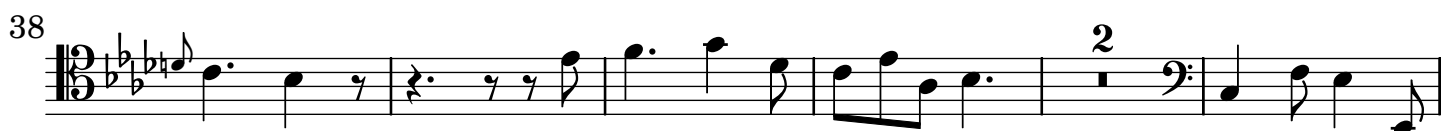
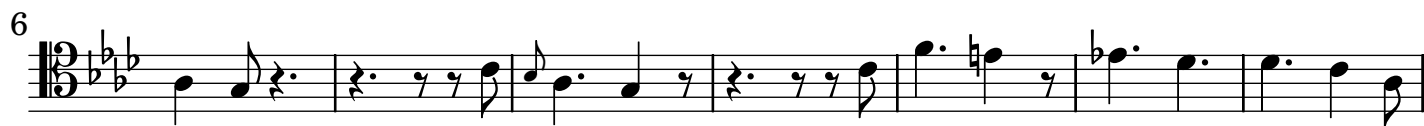

[3.] Allegro

96

5

*p* *f*

107

4

*f*

118

9

*f*

132

*p* *f*

138

145

152

*p*

160

*f* *t*

168

*p* *f*

175

182

*p*

190

*f* *t*
