

Alto

Oboe Concerto in D minor

Johann Sigismund Weiss (ca. 1690-1737)

Allegro

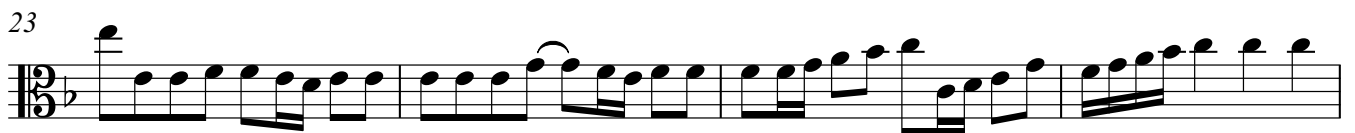
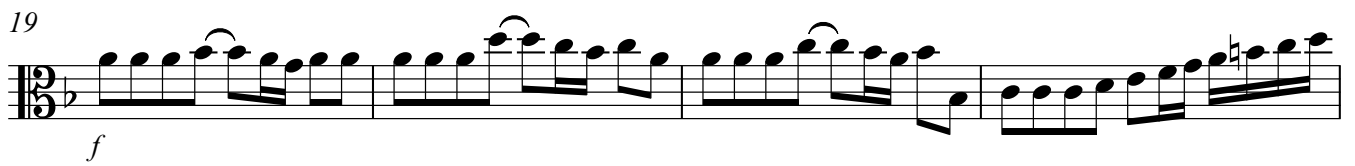

47

51

55

60

64

68

72

77

81

84

Adagio

Allegro

8

14

21

27

37

43

48

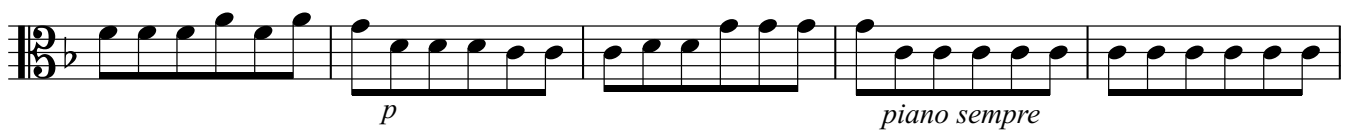

53

58

62

68

74

79

83

87

92

98

105

111

117

121
