

Endler, Johann Samuel (1694-1762) BRD DS Mus.ms.1213/24
D.#./SINFONIA./â/2.Clarini./Tympani./2.Violini./et/Basso./
di/JSEndler./[Incipit]/Crañigstein,den 25.Augusti 1757./

Allegro C - Menuet 1,2
3/4 - Rigaudon 1,2 2/4
- Air en Pastorelle 6/8
- Fanfaron C - Passe-
pied 1,2 bourlesque 3/8.

Autograph 1757. 34,5 x 24,5 cm. WZa DS 1.

1o St.:vl 1(2x),2(2x),b(3x),clar 1,2,timp.
2,2,2,2,2,2,2,1,1,1 Bl.

~~3080~~ 1213²⁴

D. #.

NB

SINFONIA.

2. Clarini,
Tympani,
2. Violini,
et
Basso.

Di
Georg
Endler.

fol. (17) u

Großherzoglich
Hessische
Hofbibliothek

Examin. sein, am 25. Augusti, 1757.

1213 24

Violino Primo.

Allegro.

Mennet.

Menuet.

B.

1. *alternativ:* $\frac{3}{4}$ G A B

2. *piano*

Rigaudon

alternativ:

1. $\frac{2}{4}$ G A B

2. *piano*

Aix

en Pastorelle.

$\frac{3}{8}$ G A B

Fanfaron.

Fanfaron.

très vite

2

Passepied

bourlesque.

Passepied

très vite

Allegro.

1213 24

Violino I.

3

Menuet.

Menuet. ¹¹³

altern:

avec Flutes.

Rigaudon. i.

alternativ:

piano:

Air.

en Pastorelle.

piano.

Tanfaren

tres vite.

4

Falsopied. bourlesq.

piano.

1213²⁴

Violino Secondo.

5

Allegro.

Mennel

Menuet

allegro

A single line of handwritten musical notation, likely a continuation or a separate part of the first piece.

Rigaudon

allegro

Air en Pastorelle

piano

Tanzaron.

Fanfaron *tres vite*

Assepieci *curlesqs:*

piano.

W

Allegro. 1213²⁴

Violino 2.

7

Menuet.

Menuet.

SB.

altern:

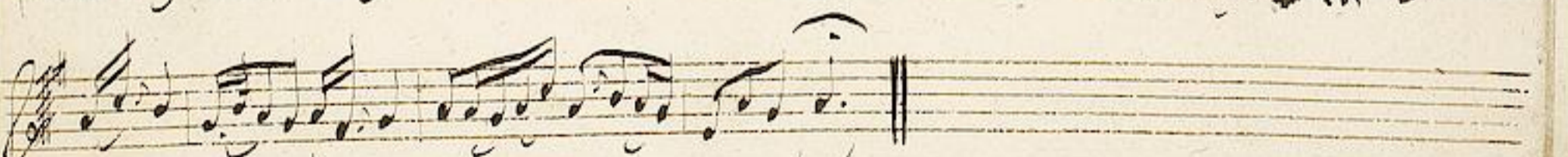
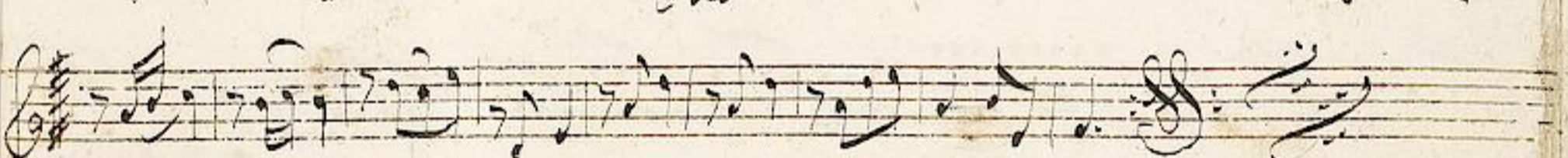
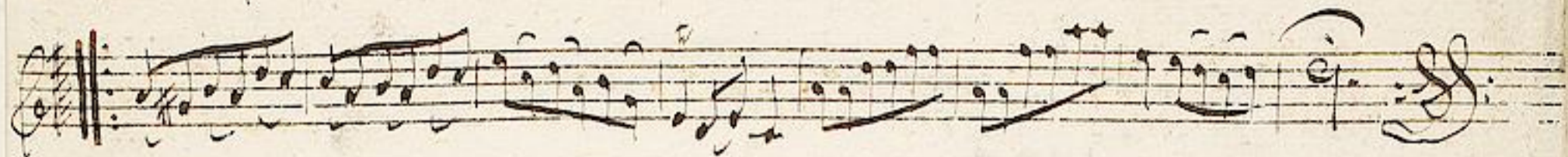

Rigaudon I.

altern:

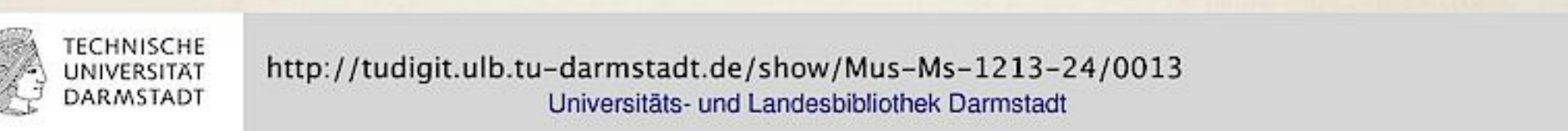
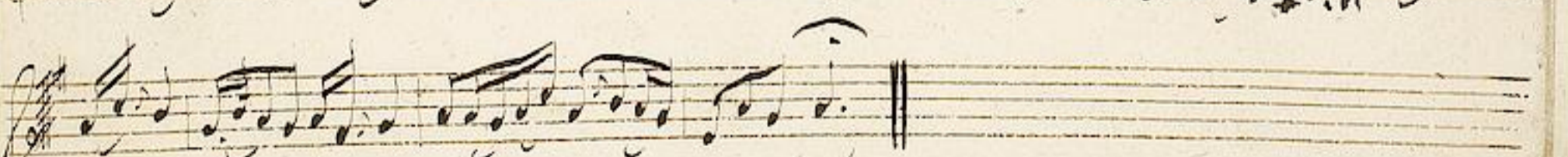
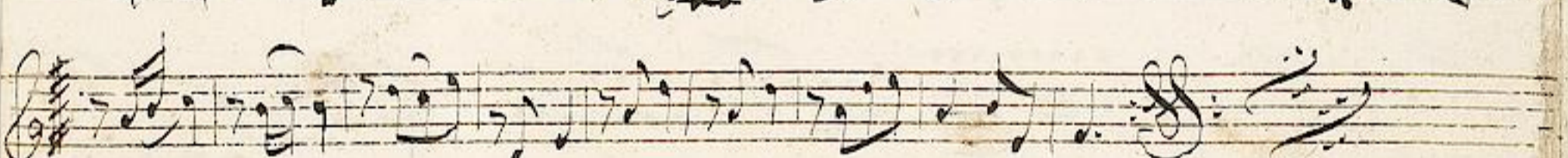

Air en Pastorelle.

piano.

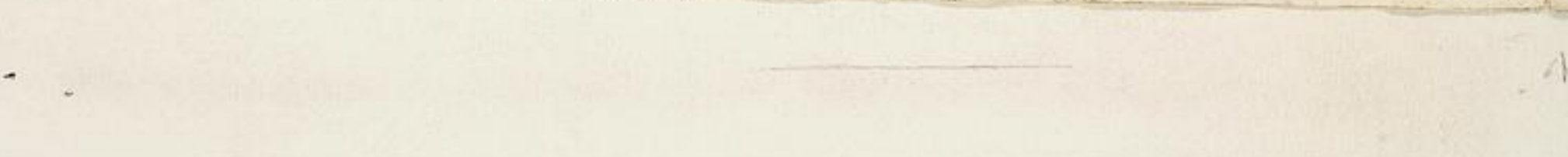
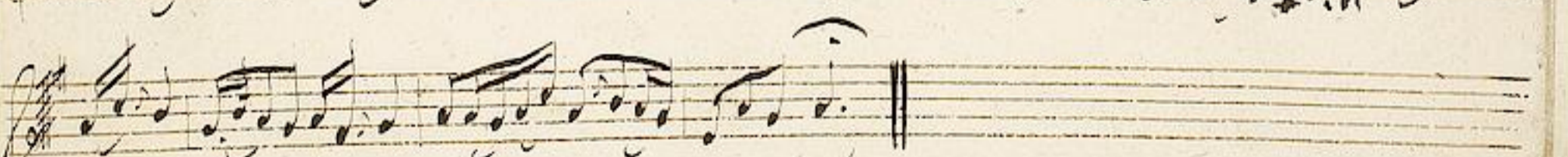

Fanfaron.

tres vite.

Pastepic.

butlerque.

1213²⁴ *Allegro* *Passo.* 9

Menuet

Menus
alternativ

Rigaudon.
altern: 1.

Air
en Façonelle

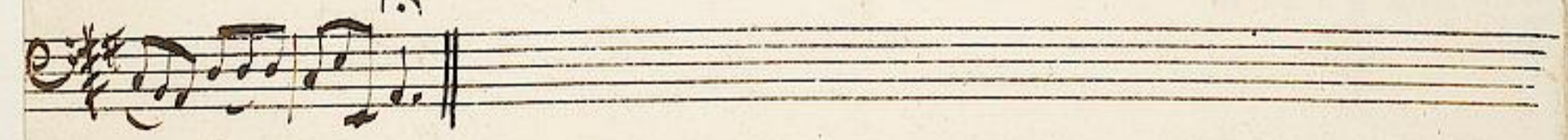

Fanfaron.

tres vite.

Fanfaron

Sarpedi

burlesque.

1213²⁴
Allegro.

Basso.

11.

Menue.

Menue

alternati

Rigaudon

altern.

Air
En Pastorelle

piano.

Fanfaron.

Fanfaron.

Tasseped.

Basso.

Allegro.

1213²⁴

Allegro.

Menuet.

13.

alternativ:

Rigandon

altern:

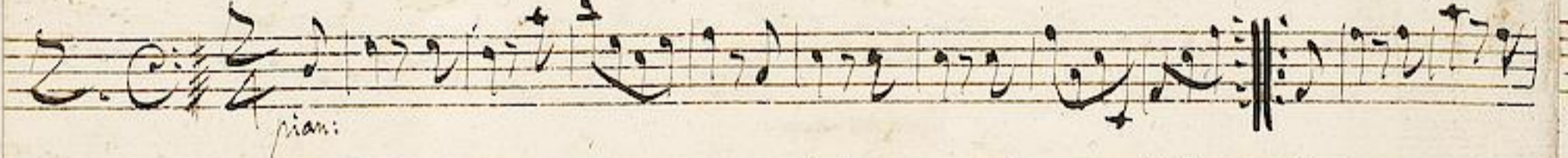

Air.

en Pastorelle.

pianissimo

Fanfaron

Fanfaron.

Passepice.
burlesque.

Violino Primo

Allegro

12.13.24

D.

Clarino I. 15

Allegro.

Mus.
 Menuet *altern:*

2. Menuet *fac:*

Rigaudon

volti.

Tit en Pastorelle tac: ||

Fanfaron. *Soli.*
Presto

Soli.

1. fort.

Passepie.

1213²⁴

D.

Clarino

2. 16

Allegro. &C

Menoet i. &C
alternativ: *15.*

2. *Menoet tac:* ||

Figuration.

Rigaudon.

2 Rigaudon tac: ||

|| Air en Pastorelle tac: ||

Fanfaron. ^{très vite.}

Assépice.

Tympani.

Allegro.

Menoet.
altern:

Menoet 2.
tac:

The 'Menoet 2' section starts with a treble clef and a 3/4 time signature. The notation is similar to the first 'Menoet' section. It ends with a double bar line and the instruction 'tac:' (tacet).

Ligaudon 1.
alternat:

The 'Ligaudon 1' section begins with a treble clef and a 2/4 time signature. The notation is rhythmic, with many eighth notes. There is a red '7.' above the first few notes. The section ends with a double bar line.

Ligaudon 2.

The 'Ligaudon 2' section starts with a treble clef and a 2/4 time signature. The notation is rhythmic, with a red '7.' above the first few notes. The section ends with a double bar line.

Four empty musical staves are located at the bottom of the page, indicating the end of the written music on this page.

|| Tit en Pastorelle tac: ||

Fanfaron. *meno*

Passepieu
burlesque. i.

|| 2. Passepieu tac: ||