

Oboe 1

Concerto for Violoncello

Daniel Léo Simpson

Spring 1996

Palo Alto, California

Andante con moto ♩=112 poco rit. . . a tempo

poco rit. . . a tempo

62 *mf cresc.* *accel.* *poco più mosso* $\text{♩} = 118$

64 *ff*

69 *p* *p*

75 *Poco meno mosso* $\text{♩} = 94$ *mp*

83 *più mosso* *più mosso* *sfz*

93 **B** *meno mosso* $\text{♩} = 104$ *mf*

99 *Tempo giusto* $\text{♩} = 118$ *poco rit.* *poco più mosso* $\text{♩} = 96$ *accel.*

116 *tr* *tr* *mp* *cresc. poco a poco* *p* *tr* *mf*

C *Allegro* $\text{♩} = 112$ *ff*

126

130

134

mf *dim.* **poco rit.** **2**

141 **a tempo** ♩=120

f

145

ff **poco rit.**

149 **D Allegro sostenuto** ♩=112

mp

155

mp cresc. *f* **3** *mf*

163 **E Tempo giusto** ♩=112

mp **14**

180 *mf* **3** **3** **3** **7** poco rit. .

190 *mf* **Leggiero** ♩=120 rit. *mf* *dim.*

196 - - - - - **F** **Andante** ♩=96 **12** *p* *p*

214 rit. **G** **Andante con moto** ♩=112 *mf* *tr~* *tr~* *tr~* *tr~*

219 *tr~* *tr~* *tr~* *tr~* *tr~* *tr~* *tr~* *tr~*

223 *f* *a2* *tr~* *tr* *tr~* *tr* *tr~* *tr* *tr~* *tr* *tr~* *tr* *cresc. poco a poco...*

227 *tr* *tr* *tr* *tr* *tr* *tr* *tr* *tr*

230 rit. **Perdendosi** *ff* *dim.*

233 - - - - - **H** **Andante sostenuto** ♩=104 *p* **3** *mp*

239 poco rall. . .

mp

246 poco rit..

rit. I **Meno mosso** ♩=96 Andante ♩=90

mp

molto accel. Allegro moderato ♩=126

255 a2 J

mf cresc. *f*

260

264

268

271 Cadenza

rit. K

cresc. *ff*

274 $\text{♩}=120$

2 5 8 4 25

318

2 7 3

330 *Andante* $\text{♩}=96$

mp

337 *poco rit.* *Andante* $\text{♩}=96$ *rit.* *a tempo* $\text{♩}=96$

5 5

mp

351

cresc.

357 *rit.* *Andante sostenuto* $\text{♩}=87$

4

mp *mf*

tr

366

tr

4

mf

374

2

mp *poco cresc.*

poco rit.

382 *poco meno mosso* $\text{♩}=80$ *rit.* *a tempo* $\text{♩}=80$

dim. *p* *pp* *ppp*

Concerto for Violoncello

II

Daniel Léo Simpson
San Carlos, California
April 2011

Tempo Primo ♩=96

Maestoso ♩=80

Più mosso ♩=88

2

f

7

Maestoso ♩=80 Più mosso ♩=88 accel.

f

13

f

16

Tempo I ♩=90

ff

20

poco rit.

f

25

A Tempo I ♩=90

mf

34

solo

mf

39

mf

46

mf

51

3 2

58

3 *f* 3

65

3 3 *mp* 3 3

69

mf rit.

75 *meno mosso* ♩=84

4 2 2 *mp* *mp*

87

mp 3 *mp* 3

97

mf 3

105

3 5 2 *mp* *mf*

116

3 *mf*

122

mp *cresc.*

127

f 3 3 3 3 3 3 3

131

3 3 3 3 3 3

136

3 3 3 3 3 3 3 3 3

141

3 3 3 3 3 3

146

poco rit.. 3 3 3 3 3 3

151 *a tempo* ♩=84

mf

158

11 *mf*

173

5 2 6 2 *rit.* *a tempo* ♩=84 *rit.*

189 *a tempo* $\text{♩} = 84$ **6** *rit.* **3**

200 *a tempo* $\text{♩} = 80$ vuoto solo *mf*

210 *rit.* **10**

226 *poco meno mosso* $\text{♩} = 66$ **2** **2**

235 **2** *mp* **3**

242 *mf* *mf*

246 *accel.* **2**

253 *a tempo* $\text{♩} = 84$ **2** **2** *f* *mf*

260 *f*

265

f

275

f

282

f

287

f

291

f

297

mp

304

Tempo giusto $\text{♩} = 80$

4 **33**

343

mf

349

357

361

366

370

374

379 *poco accel.*

383 *Tempo primo* ♩=90

Oboe 1

Tempo Primo $\text{♩} = 96$

389

f

398

f

402

f

407

mf

416

mf

solo

421

mf

428

mf

435

mf

441

mf

447

f 3 3 3

454

f

458

462

465

f 3

469 *tenuto* // *a tempo* ♩=90 *poco rit.*

3 3 *mp*

474 *poco più mosso* ♩=96

f 3 *mp* *cresc.*

480 *meno mosso* ♩=74 *a tempo* ♩=96 *rit.*

mp 3 *f* 3 *ff*

Oboe 2

Concerto for Violoncello

Daniel Léo Simpson
Spring 1996
Palo Alto, California

Andante con moto ♩=112

poco rit. . . a tempo

poco rit. . . a tempo

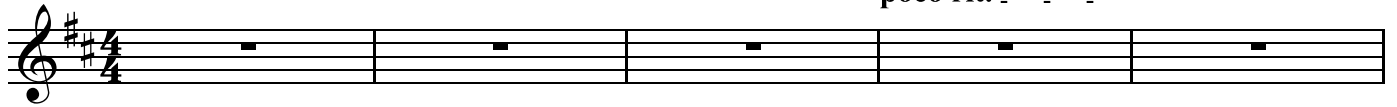

6 Tempo giusto (♩=120)

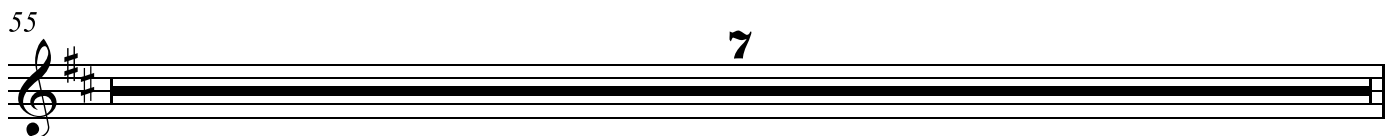
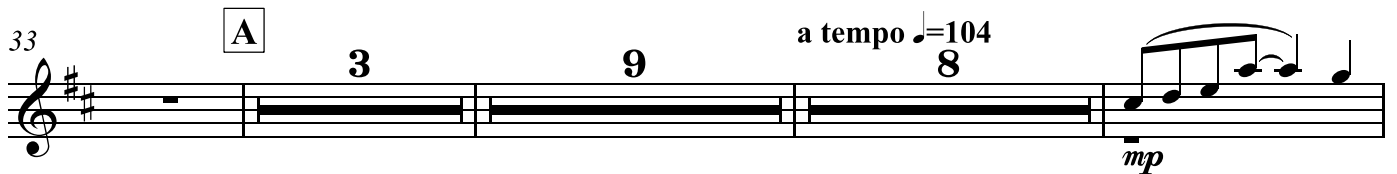
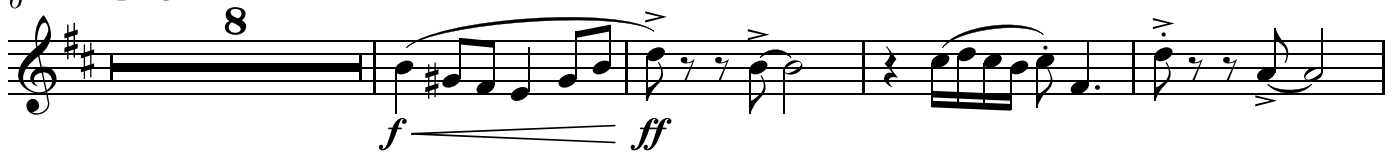

62 *mf cresc.* *accel.* **6** **6**

64 *ff* **poco più mosso** ♩=118

68 **8**

80 **Poco meno mosso** ♩=94 **più mosso** **più mosso** **4** *sfz*

93 **B** **meno mosso** ♩=104 **Tempo giusto** ♩=118 **Meno mosso** ♩=104 **poco rit.** **poco meno mosso** ♩=96

107 **ad libitum...** **2** **poco rit.** **2** **poco più mosso** ♩=96 **accel.** **9**

122 **C** **Allegro** ♩=112 *ff*

126

130

133 *poco rit.*
4 2
mf

141 *a tempo* ♩=120
f

145 *poco rit.* *Allegro sostenuto* ♩=112
D

149 *Tempo giusto* ♩=112 *poco rit.*
E

154 *Leggiero* ♩=120
10 24

190 *mf* *leggiero* *rit.* *mf* *dim.*

196 *Andante* ♩=96
F 12
p *p*

213 *rit.*

217 *Andante con moto* ♩=112
G 6

223 *f* *cresc. poco a poco...*

227

230 *ff* *rit.* *Perdendosi* *dim.*

233 **H** *Andante sostenuto* ♩=104 **12**

247 **I** *p* *Andante* ♩=90 **3** **4** *poco rit.* *molto accel.* **2**

257 **J** *Allegro moderato* ♩=126 *f*

261

265

269 *rit.* *cresc.*

273 **K** *Cadenza*
ff
2 13 4 25

318
2 7 3

330 *Andante* ♩=96 *poco rit.* *Andante* ♩=96 *rit.*
7 5

mp

344 *a tempo* ♩=96 *rit.* *Andante sostenuto* ♩=87 *poco rit.*
15 20

mp

382 *poco meno mosso* ♩=80 *rit.* *a tempo* ♩=80
dim. *p*

387
pp *ppp*

Oboe 2

Concerto for Violoncello

II

Daniel Léo Simpson
San Carlos, California
April 2011

Tempo Primo $\text{♩} = 96$

Maestoso $\text{♩} = 80$

Più mosso $\text{♩} = 88$

2

f

7 Maestoso $\text{♩} = 80$ accel.

3

13

16 Tempo I $\text{♩} = 90$

ff

21 poco rit.

f

3 3 3

Tempo I $\text{♩} = 90$

A

2 3

mf

36

7

mf

46

2

2 51

Oboe 2

Oboe 2

137

142

146

151 a tempo $\text{♩} = 84$

158

173

189 a tempo $\text{♩} = 84$

200 a tempo $\text{♩} = 80$

229 poco meno mosso $\text{♩} = 66$

235

240 *mp* 3 *mf*

245 *mf* 3 accel. 2

253 a tempo ♩=84 2 *f* 3 3 3 3 3 *mf*

260 *f*

265 5

274 *f* *f* 3

280 3 3 *f*

285

289

293 *f* 3 3 3 *mp*

298

3

mp

2

306 **Tempo giusto** $\text{♩} = 80$

4

33

3

mf

346

3

353

359

364

368

372

376

poco accel.

3

381

Tempo primo $\text{♩} = 90$

3

3

2

387

391 **Tempo Primo** ♩=96

400

404

413

424

429

437

443

452

f

457

f

461

f

465

f

469

tenuto // *a tempo* ♩=90 *poco rit.*

mp

474 *poco più mosso* ♩=96

f *mp* *cresc.*

480 *meno mosso* ♩=74 *a tempo* ♩=96 *rit.*

mp *f* *ff*