

MUSIC  
#3721  
pt. 2

No. 1  
Violino Secondo

VIOLINO SECONDO.

L. Spohr.

QUATUOR. *All<sup>o</sup> moderato.*

*p*

*p*

*pp*

*cres. fp*

*fp* *dim.*

*p* *p*

*dim.*

*cres. f dim. p*

*pp* *p* *pp*

VIOLINO SECONDO.

- Staff 1: *cres.*, *fp*
- Staff 2: *pp*, *fp*, *pp*, *mf*, *p*
- Staff 3: *p*, *mf*, *dim.*, *p*
- Staff 4: *f*, *dim.*, *p*
- Staff 5: *p*
- Staff 6: *cres.*, *dim.*, *p*
- Staff 7: *pp*
- Staff 8: *cres.*
- Staff 9: *fp*, *fp*, *fp*, *fp*, *cres.*
- Staff 10: *f*, *dim.*, *p*

VIOLINO SECONDO.

VIOLINO SECONDO.

Larghetto.

di - minu - endo  
1864

**RONDO.** *Allegretto.*

*p*

*pp*

*mf* *p* *cres. cen. do.*

*mf* *fz*

*p* *f* *p* *f* *p* *f* *3*

*f* *p* *dim.* *pp*

*p*

*p*

*cres. mf*

*pp* *cres. f*

*p* *ritard. a tempo*

*pp*

VIOLINO SECONDO.

mf p

cres. mf 2 4 fz

2 p f 3 p f 3 p

pp cresc. f 3 3

dim. fz fz pp

cres. mf cresc.

ritard. a tempo cen-do f dim. pp

mf p

cres. dimin. p cresc. f

ff 3 3

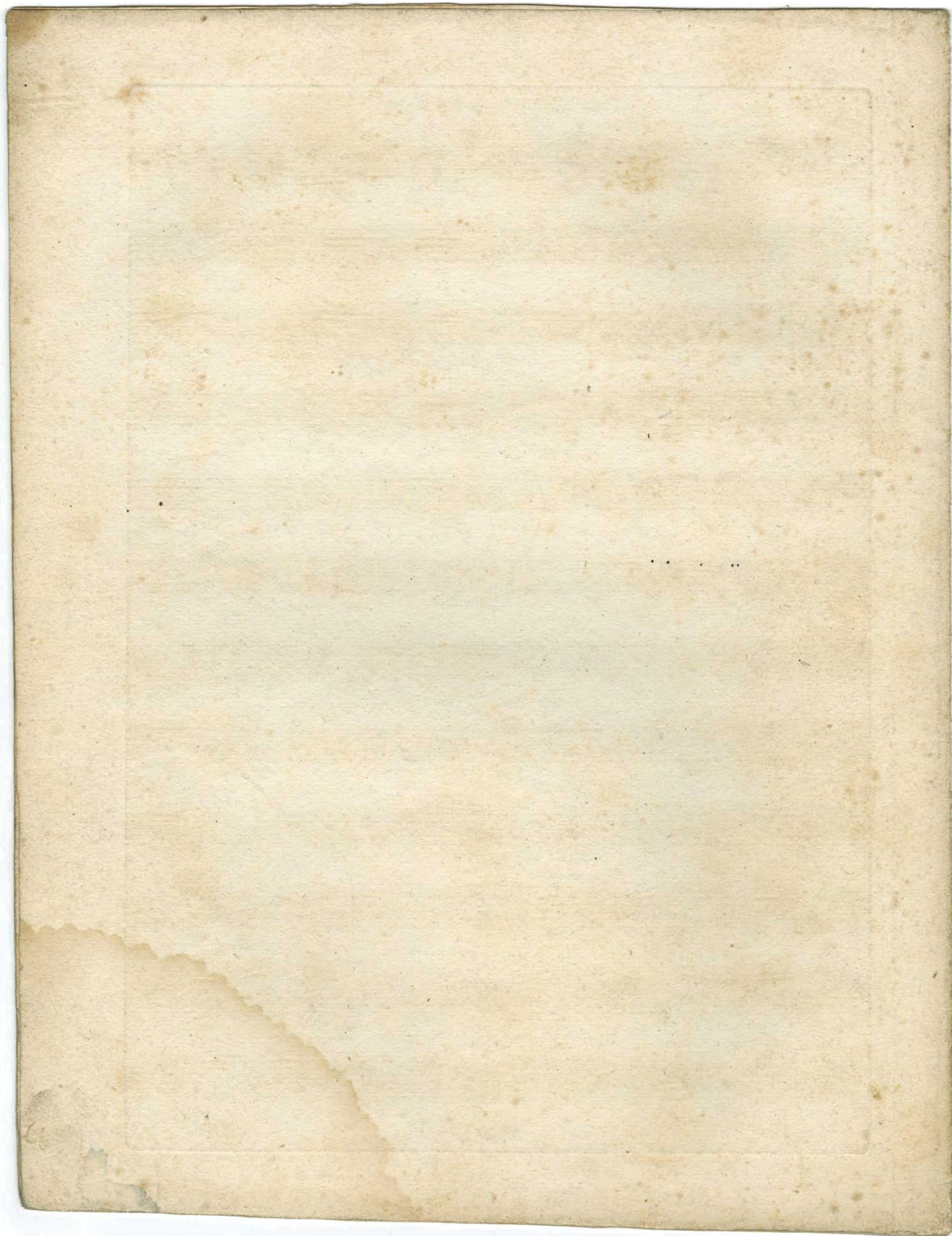

1830  
#345  
173

V. C. C. C.

QUATUOR. *Allo moderato.*

VIO LA

- Staff 1: *p*, *pp*
- Staff 2: *cres*, *sp*, *pp*, *fp*
- Staff 3: *pp*, *mf*, *p*
- Staff 4: *p*, *mf*, *dim.*, *p*
- Staff 5: *f*, *dim.*, *p*
- Staff 6: *p*, *mf*, *dim.*, *p*
- Staff 7: *p*, *mf*, *dim.*, *p*
- Staff 8: *p*, *mf*, *dim.*, *p*
- Staff 9: *p*, *mf*, *dim.*, *p*
- Staff 10: *p*, *mf*, *dim.*, *p*
- Staff 11: *p*, *mf*, *dim.*, *p*
- Staff 12: *pp*, *cres*
- Staff 13: *fp*, *fp*, *fp*, *fp*, *cres*
- Staff 14: *f*, *dim.*, *p*

VIOLA.

- Staff 1: *p*
- Staff 2: *p*, *dim.*, *pp*, *cres*
- Staff 3: *f*, *dim.*, *p*
- Staff 4: *pp*
- Staff 5: *p*
- Staff 6: *p*, *pp*
- Staff 7: *cres*, *fp*, *pp*, *fp*, *pp*
- Staff 8: *mf*, *dim.*, *p*
- Staff 9: *mf*, *dim.*, *p*
- Staff 10: *f*, *dim.*, *p*
- Staff 11: *mf*
- Staff 12: *dim.*, *pp*

Larghetto.

Allegretto.

R O N D O .

*p*

*pp*

*mf* *p* *cres.*

*mf* *fz* *f*

*p* *f* *p* *f* *fz*

*p* *dim.* *pp*

*p* *cres.* *mf*

*pp* *cres.* *f* *p*

*poco ritard. a tempo*

*pp*

VIOLA.

- Staff 1: *mf* (mezzo-forte), *p* (piano)
- Staff 2: *cres.* (crescendo), *mf* (mezzo-forte), *fz* (forzando), *fz* (forzando)
- Staff 3: *fz* (forzando), *fz* (forzando)
- Staff 4: *p* (piano), *f* (forte), *p* (piano), *f* (forte), *pp* (pianissimo), *cres.* (crescendo)
- Staff 5: *f* (forte), *fz* (forzando), *fz* (forzando)
- Staff 6: *dim.* (diminuendo), *pp* (pianissimo)
- Staff 7: *dim.* (diminuendo)
- Staff 8: *cres.* (crescendo), *mf* (mezzo-forte), *cres.* (crescendo), *f* (forte)
- Staff 9: *ritard.* (ritardando), *a tempo* (a tempo), *dim.* (diminuendo), *pp* (pianissimo)
- Staff 10: *mf* (mezzo-forte), *pp* (pianissimo), *cres.* (crescendo)
- Staff 11: *dim.* (diminuendo), *p* (piano), *cres.* (crescendo), *f* (forte)
- Staff 12: *ff* (fortissimo), **FINE.**

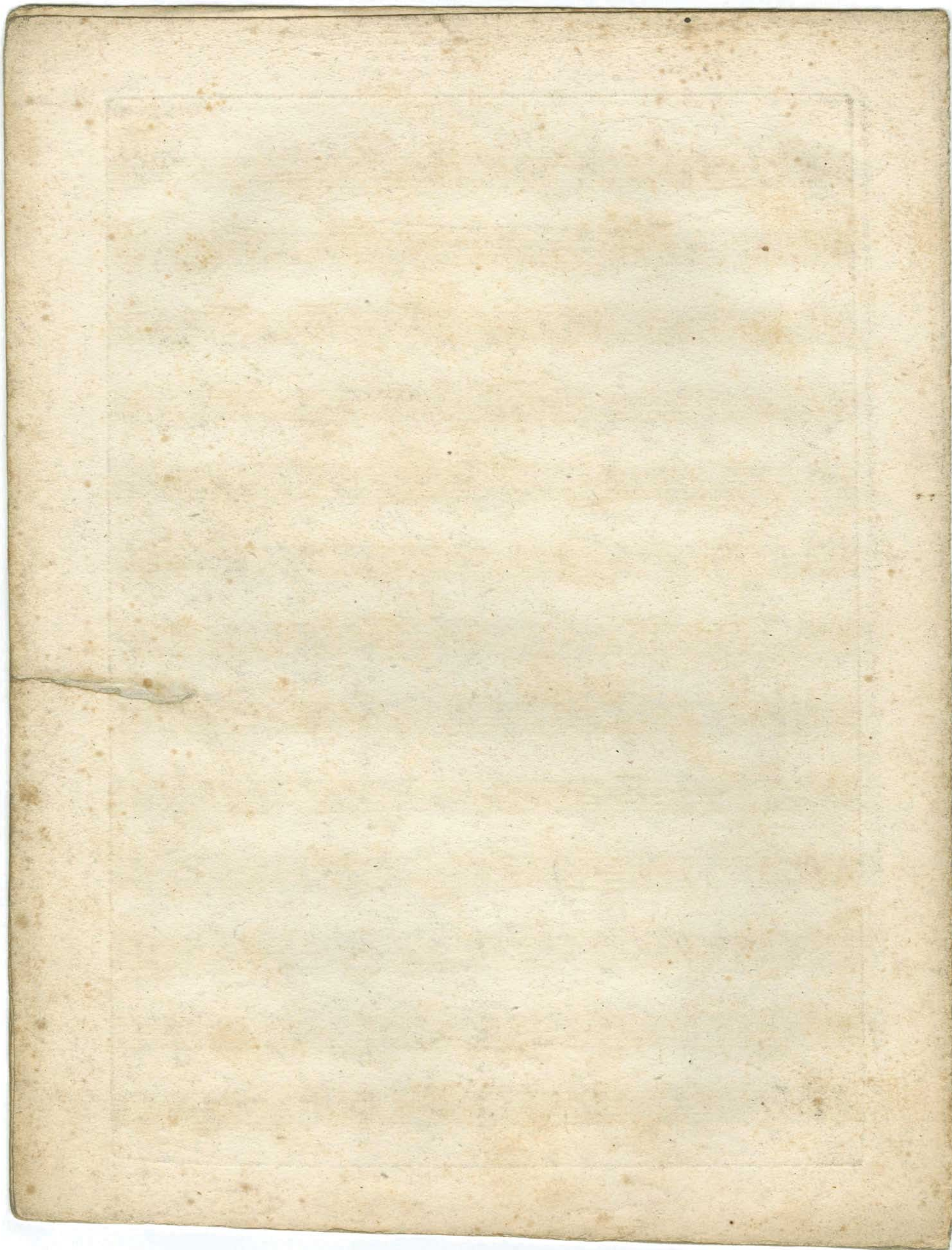

Music  
#3421  
pt 4

*Violoncello*

All<sup>o</sup> moderato.

QUATUOR.

VIOLONCELLO.

Eleventh staff of music, starting with a bass clef. It begins with a half note G3, followed by quarter notes F3, E3, and D3. The staff concludes with dynamic markings *fp*, *fp*, *fp*, and *cres.*

Twelfth staff of music, starting with a bass clef. It begins with a half note G3, followed by quarter notes F3, E3, and D3. The staff concludes with dynamic markings *dim.* and *p*.

VIOLONCELLO.

arco

pizz.

p dim. pp cres - - cen - - do f dim. p

pp p

pizz.

cres. - - - -

arco

fp pp < fp pp < mf

dim. p mf dim. - - - -

p

dim. p

dim. pp

VIOLO NCELLO.

Larghetto.

VIOLONCELLO.

Allegretto.

RONDO.

VOLONCELLO.

- Staff 1: *mf*, *p*
- Staff 2: *cres.*, *mf*, *3*
- Staff 3: *3*, *6*, *p f*, *p*, *f*
- Staff 4: *p*, *pp*, *cres.*, *f*, *3*, *3*
- Staff 5: *dim.*, *pp*, *pizz.*
- Staff 6: *arco*
- Staff 7: *pizz.*, *arco*
- Staff 8: *cres.*, *mf*, *cres.*
- Staff 9: *ritard.*, *a tempo*, *f*, *dim.*, *pp*
- Staff 10: *mf*, *p*, *cres.*
- Staff 11: *dim.*, *p*, *cres.*, *f*
- Staff 12: *ff*, *3*, *3*, *FINE.*

