

VIOLA

# MARIN MARAIS

(1656-1728)

## FIVE OLD FRENCH DANCES

FOR VIOLA (OR VIOLIN OR VIOLONCELLO)

WITH PIANOFORTE ACCOMPANIMENT

ARRANGED BY MAUD E. ALDIS AND LOUIS T. ROWE.  
(THE VIOLONCELLO PART BY MAY MUKLE.)

---

## CINQ DANSES FRANÇAISES ANCIENNES

POUR ALTO (OU VIOLON OU VIOLONCELLE)

AVEC PIANO

ARRANGÉES PAR MAUD E. ALDIS ET LOUIS T. ROWE.  
(LA PARTIE DE VIOLONCELLE PAR MAY MUKLE.)

---

J. & W. CHESTER. LTD..  
LONDON: 11, GREAT MARLBOROUGH STREET, W. 1.

COPYRIGHT, MCMXVII., BY J. & W. CHESTER.  
Engraved and Printed in England.

I.  
L'AGRÉABLE.

RONDEAU.

M. Marais.

Moderato.

Viola (Alto)  
Violin or  
Violoncello

*2da volta 3va*

II.  
LA PROVENÇALE.

Gai.

*p*

*mf* *pp* *f*

*p*

*p*

III

*f*

To facilitate page turns.

### III. LA MUSETTE.

Moderato.

Più mosso.

Tempo primo.

IV.

LA MATELOTTE.

Gaiement.

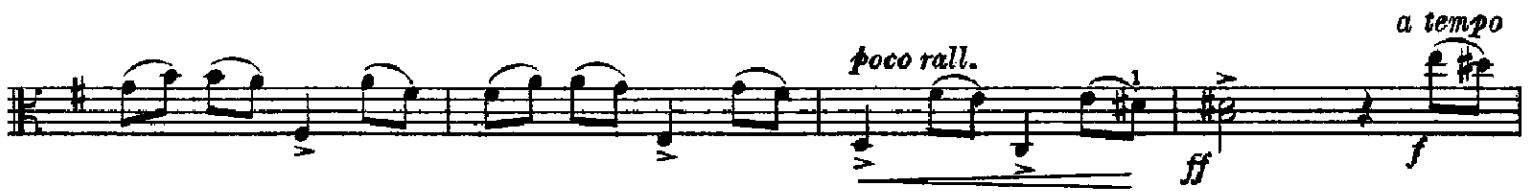

V.  
LE BASQUE.

Vivace.

1<sup>a</sup> volta *f*  
2<sup>a</sup> volta *p*

V

*f*

*sfx* *p*

Double.

*f* *p*

*f*

*sfx* *mf* *f*
