Suits
of the most Celebrated Lessons Collected and Fitted to the
HARPSICORD
or
SPINNET
by
Mr: Wm Babell
with Variety of Passages by the Author

Note there are two precedent books for ye Harpsicord by ye same hand

London Printed for I: Walsh Serv.t to his Majesty at the Harp & Hoboy in Catherine-street in the Strand, and I. Hare at the Viol and Flute in Cornhill near the Royal Exchange.

A Table of the Leſsons Contain'd in this Book

Prelude _ _ _ _ _ _ _ _ _ _ _ _ 2
The Overture in Rinaldo _ _ _ _ 4
Soura Balza. in Rinaldo _ _ _ _ 8
Laſcia ch'io pianga. in Rinaldo _ _ 10
Sulla routa di fortuna. in Rinaldo _ 12
Prelude _ _ _ _ _ _ _ _ _ _ _ _ 16
Si t'intendo. in Crœſus _ _ _ _ 17
Queſto conforto Solo. in Antiochus _ 22
Bel piacere. in Rinaldo _ _ _ _ _ _ 26
Se'in Ombre Nacoſta. in y Paſtorall _ 28
Prelude _ _ _ _ _ _ _ _ _ _ _ 32
Si lietto ſi contento. in Antiochus _ 33
Nume alato. in Etearco _ _ _ _ _ 36
Hor la Trumba. in Rinaldo _ _ _ 38
Si tamo caro. in Theſeus _ _ _ _ 43
Prelude _ _ _ _ _ _ _ _ _ _ _ 46
No no che queſt alma. in Rinaldo _ _ 48
Aria _ _ _ _ _ _ _ _ _ _ _ _ 49
Aria _ _ _ _ _ _ _ _ _ _ _ _ _ 55
Vo far guerra. in Rinaldo _ _ _ _ 61

Note the Severall Pieces following may be had where this is Sold

M.r Babells 3.d and 4.th Ladys Entertainment
Maaſmans Leſsons
Dupars Leſsons
D.r Birons Leſsons
Kellers rules with the Art of tuning
Vollentarys for the Organ by the beſt M.r
Sign.r Baptiſt Leſsons
M.r Henry Purcells Leſsons
Aires and Leſsons by Severall Maſters
D.r Blows Leſsons
D.r Blows Pſalms
The Opera of Camilla finely Set
The 1.st and 2.d Ladys Banquet
The 4.th and 5.th Books of Inſtructions

First Set

PRELUDE

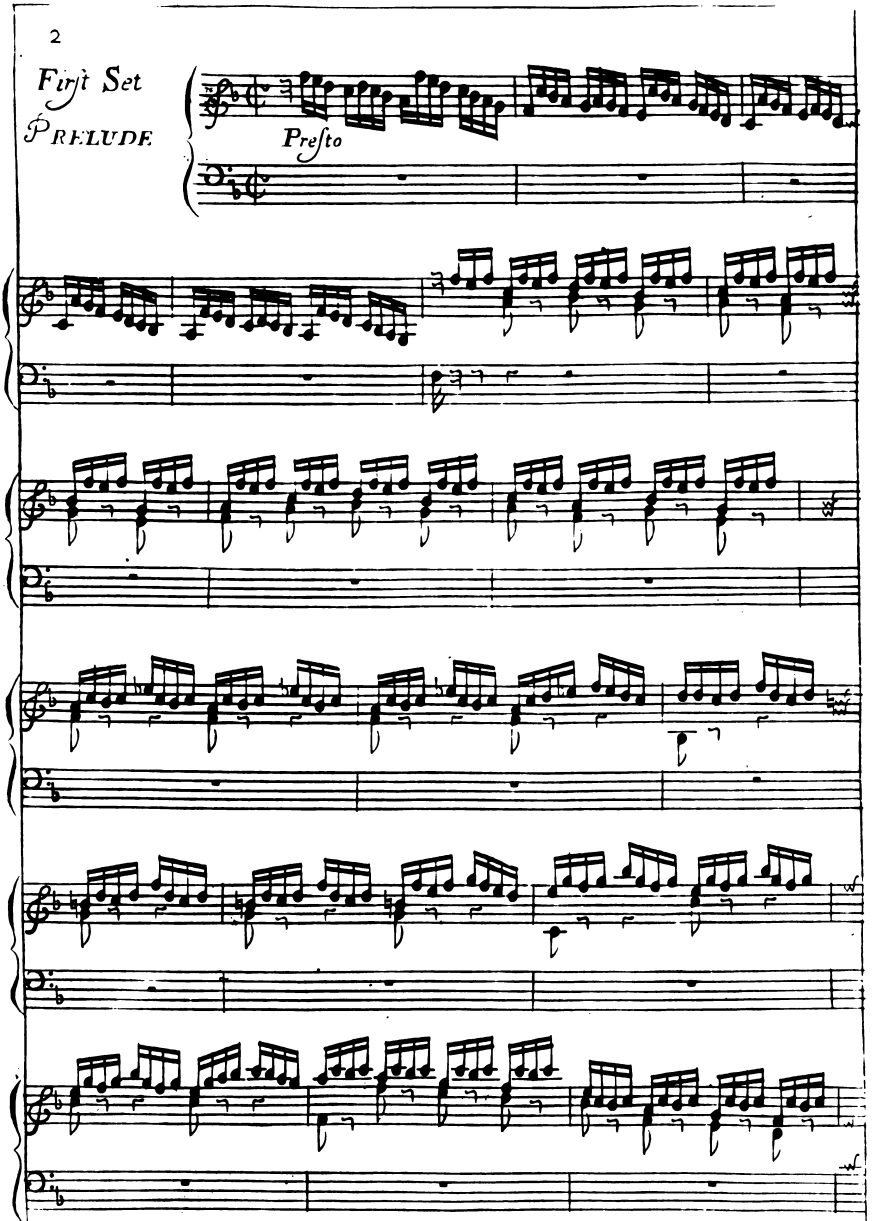

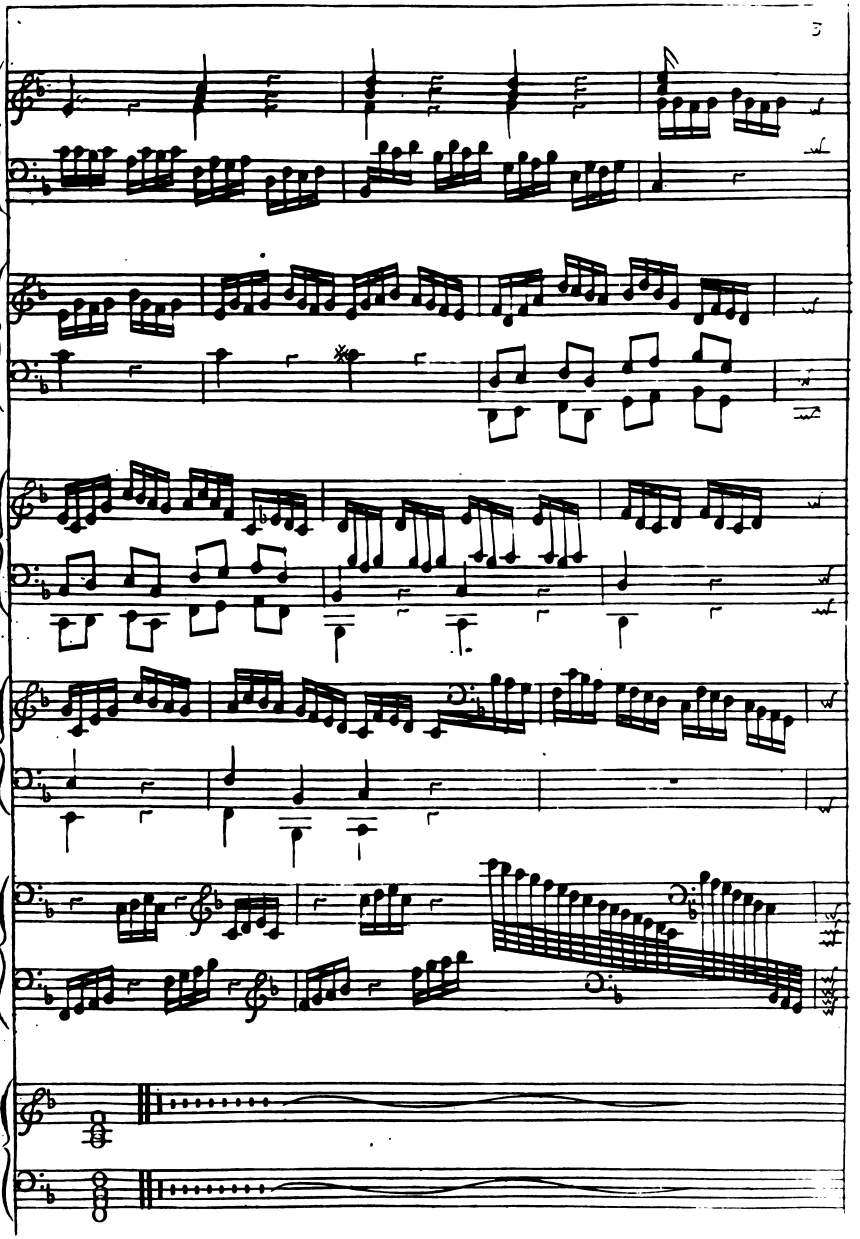

The Overture of Rinaldo

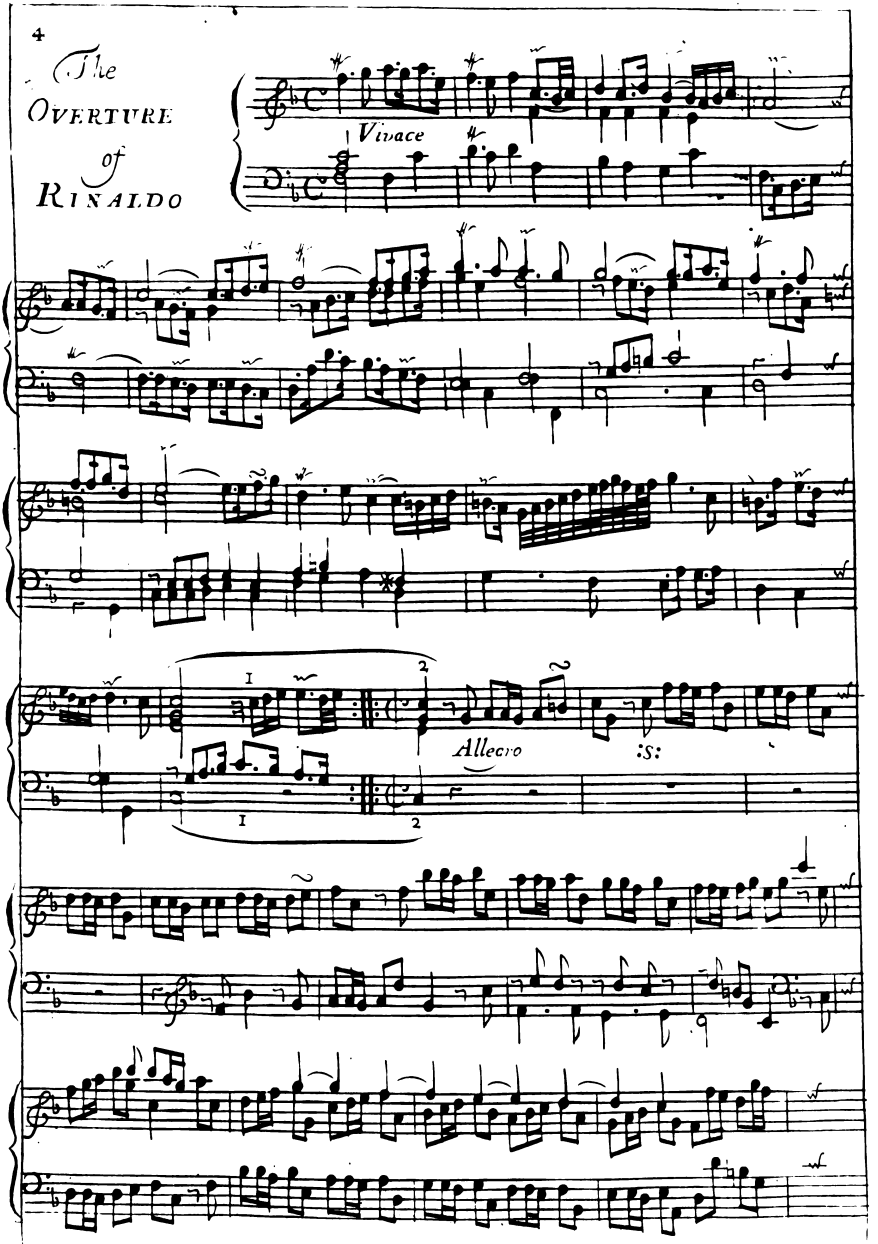

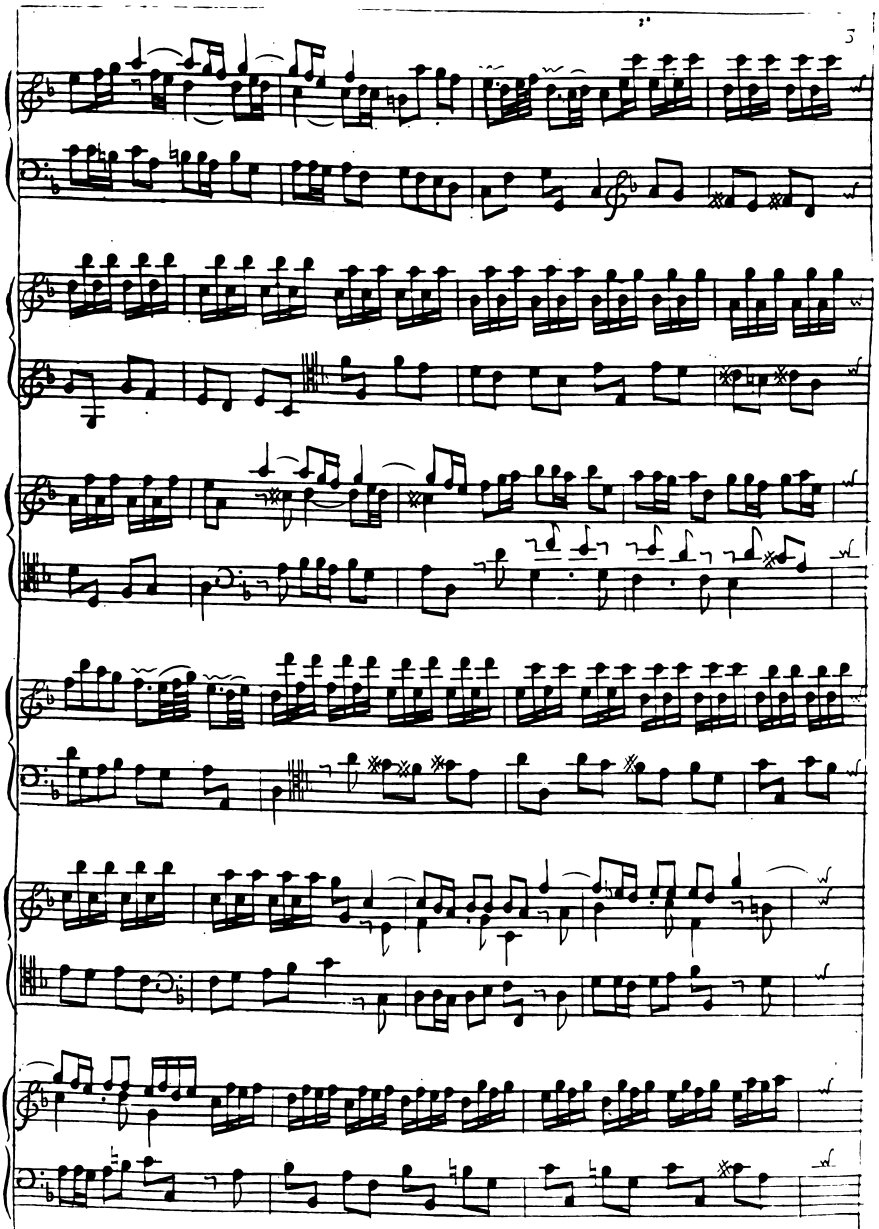

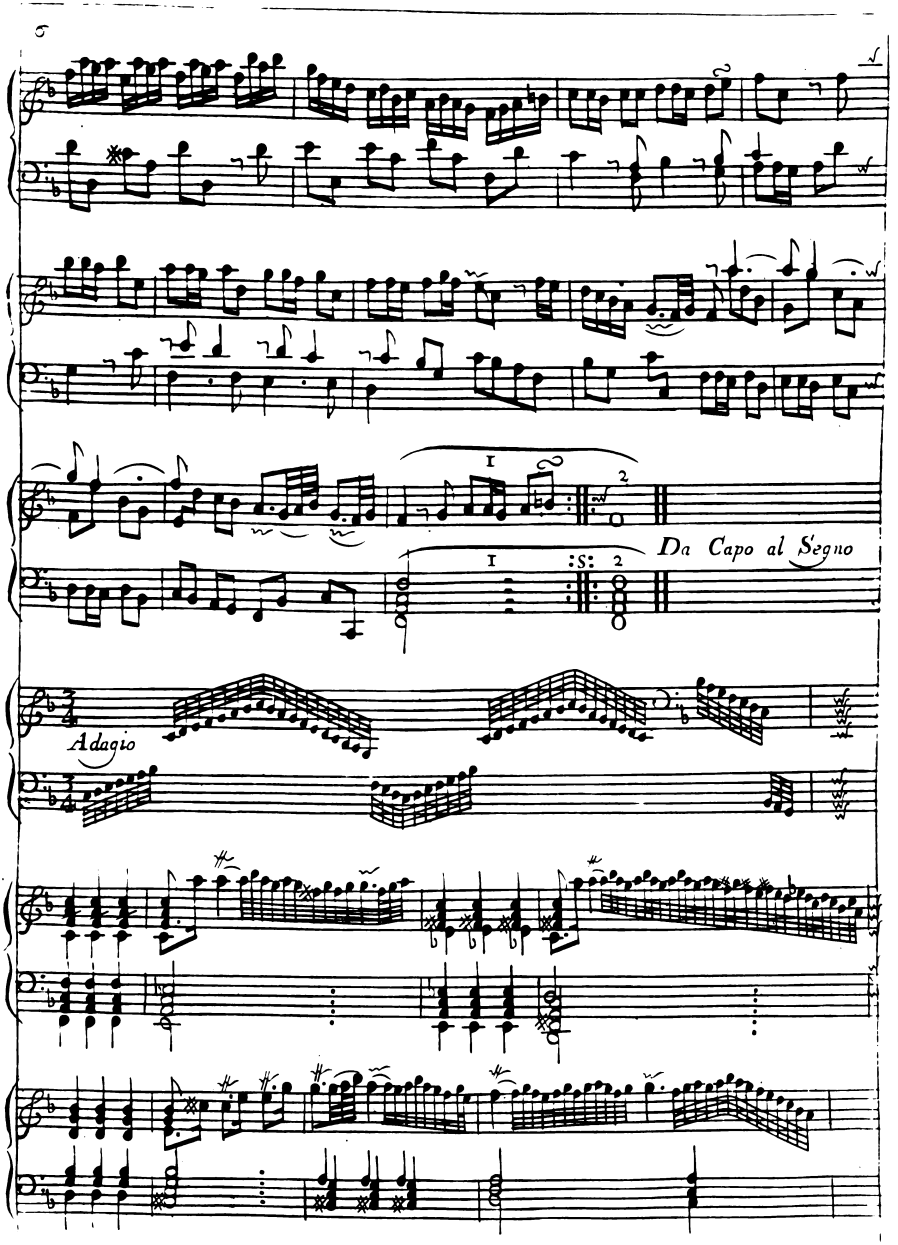
I
2
Da Capo al Segno
I
:S:
2
Adagio

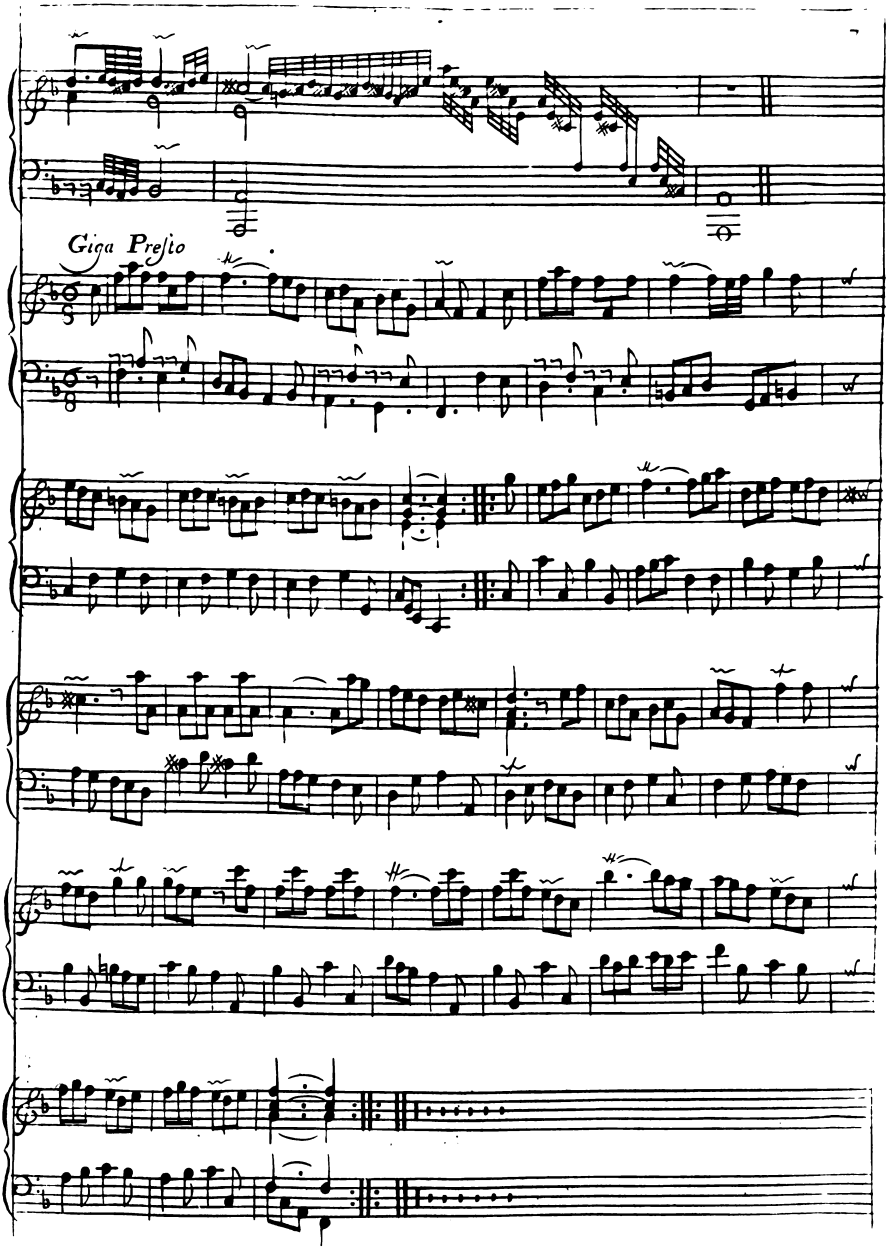
Giga Presto

Soura Balza
Sung by Signra
Boschi *in the*
Opera *of*
Rinaldo

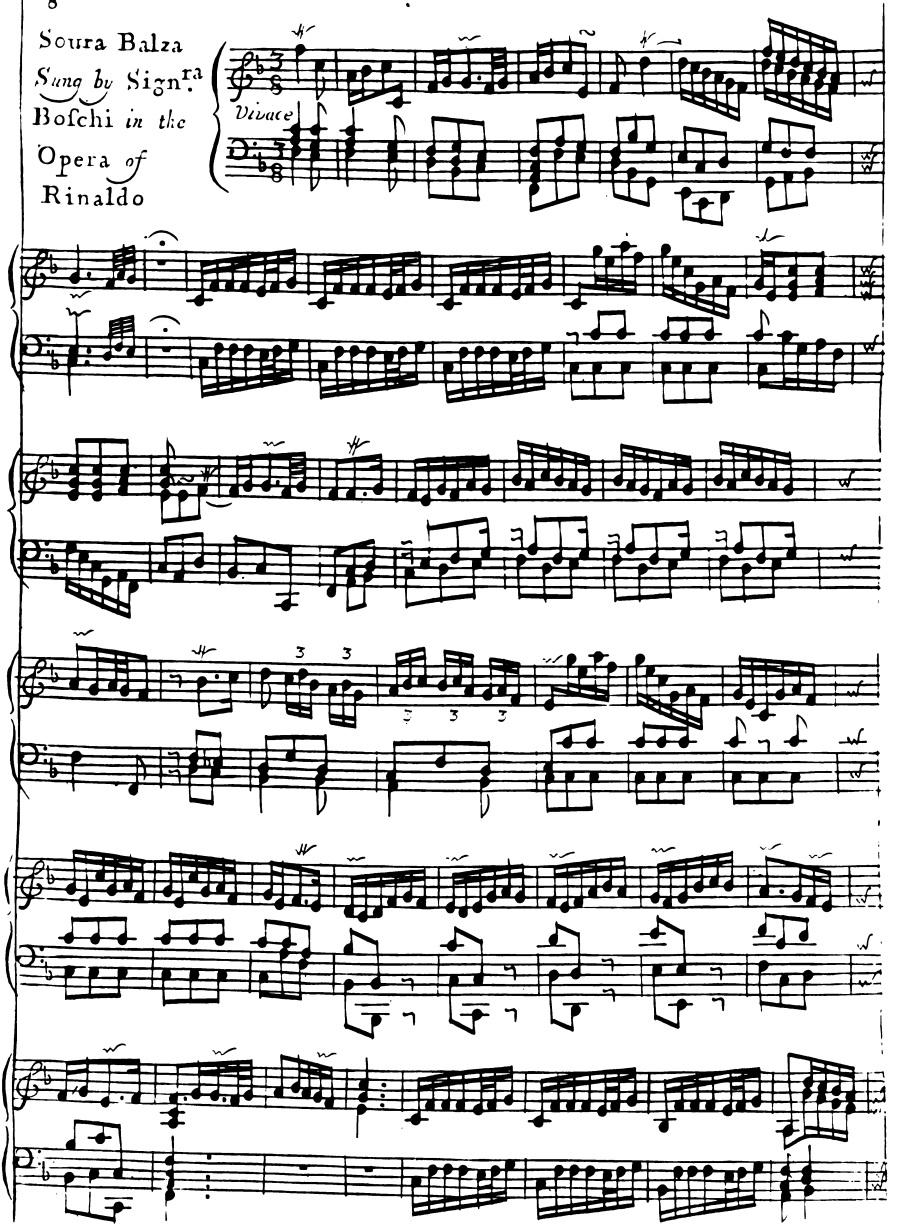

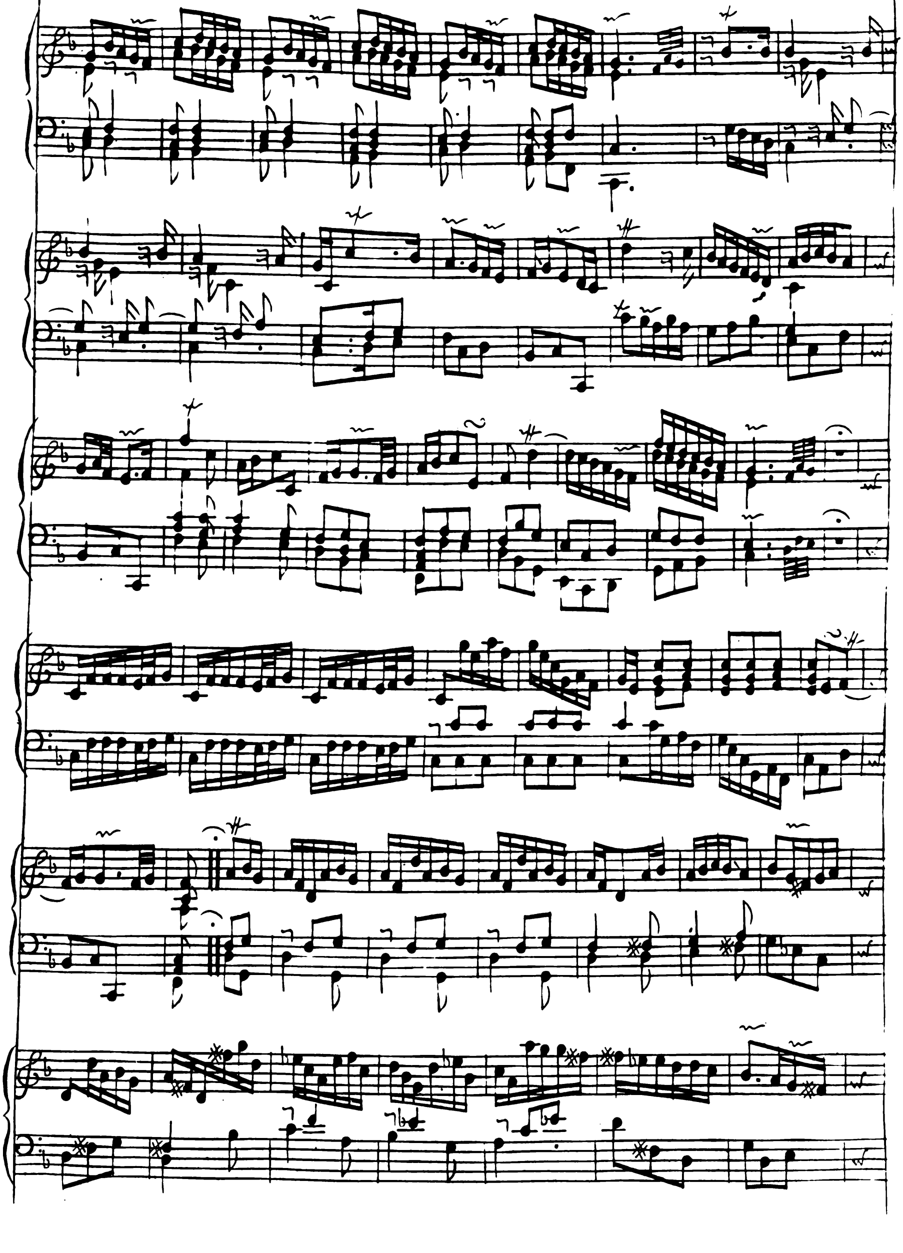

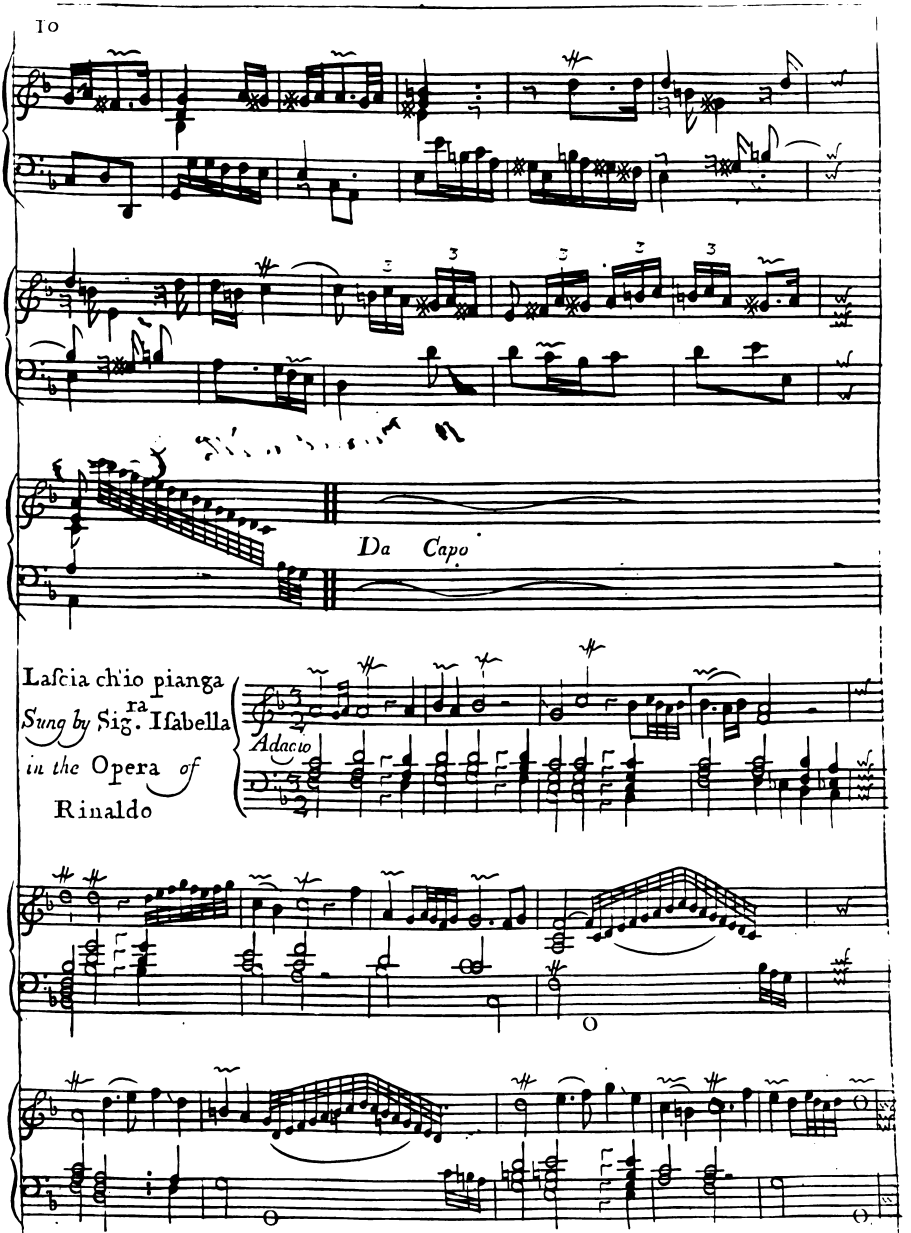
Da Capo
Lascia ch'io pianga
Sung by Sig.ra Isabella
in the Opera of
Rinaldo
Adagio

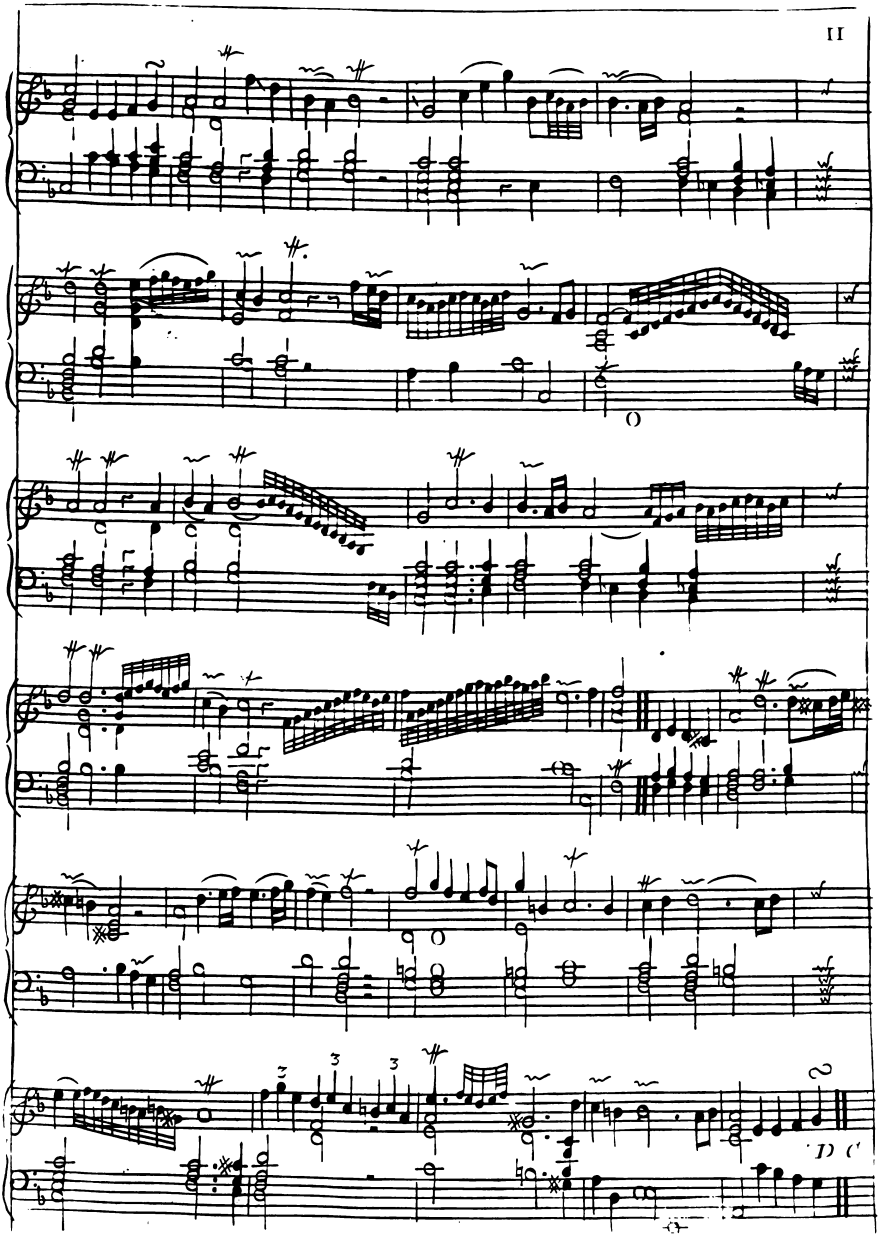

Sulla routa di fortuna

Sung by Sign.r Valentini *in the* Opera *of* Rinaldo

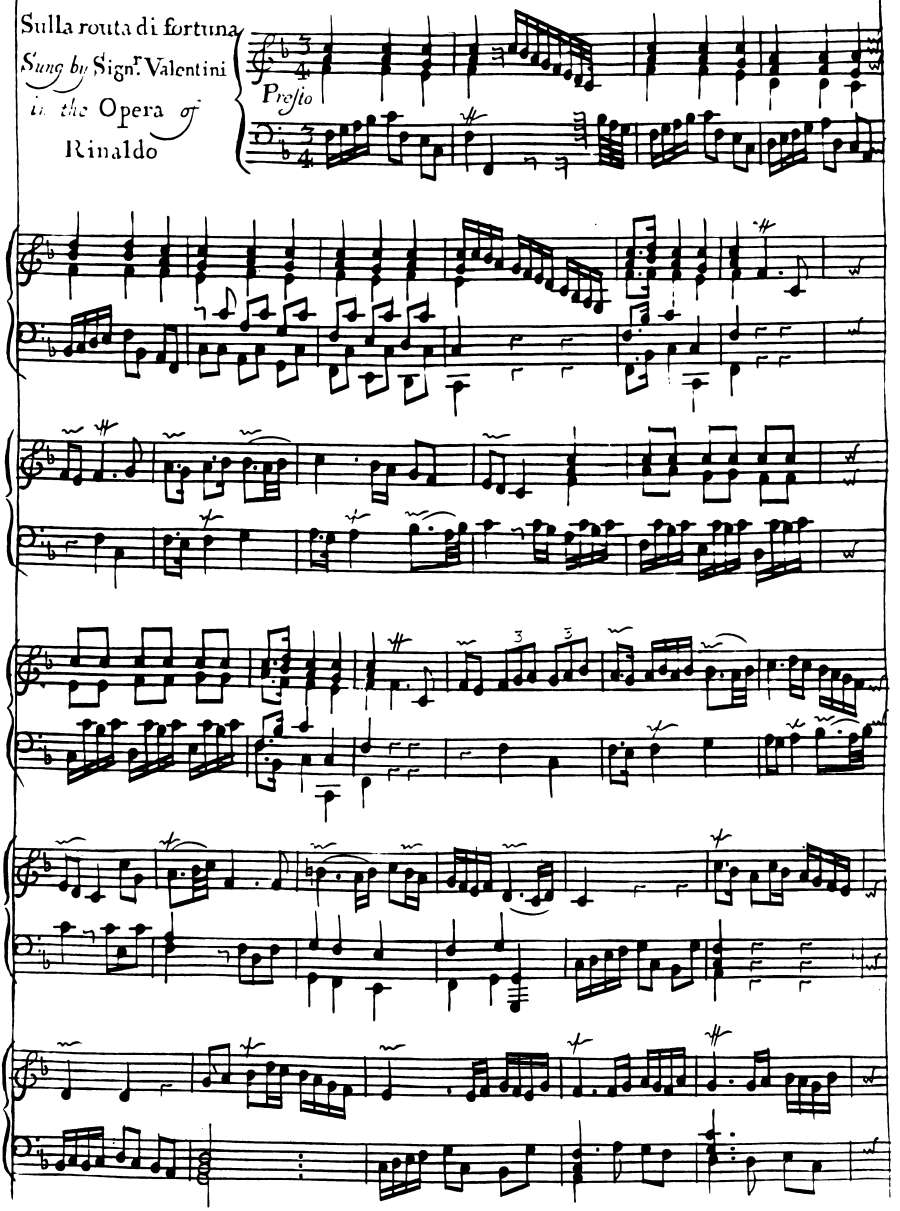

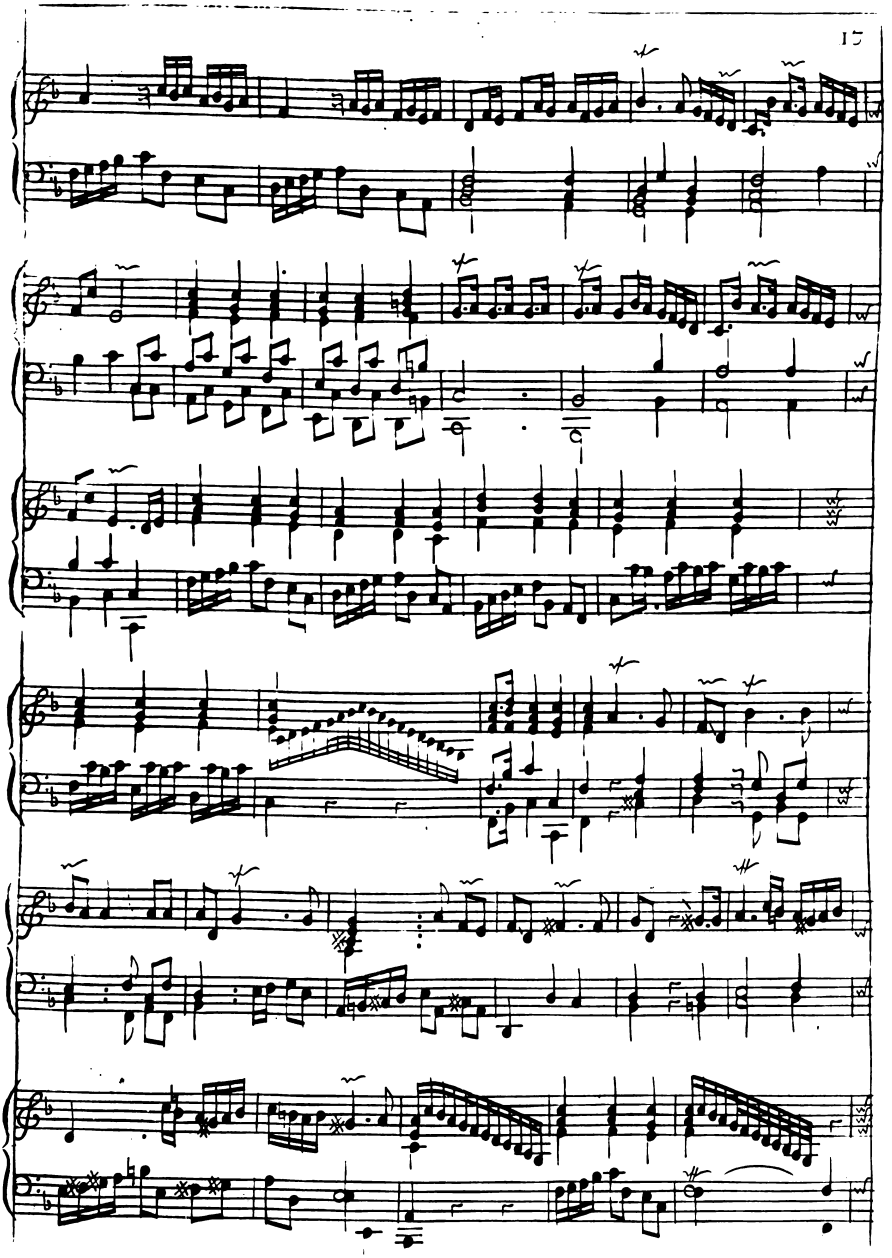

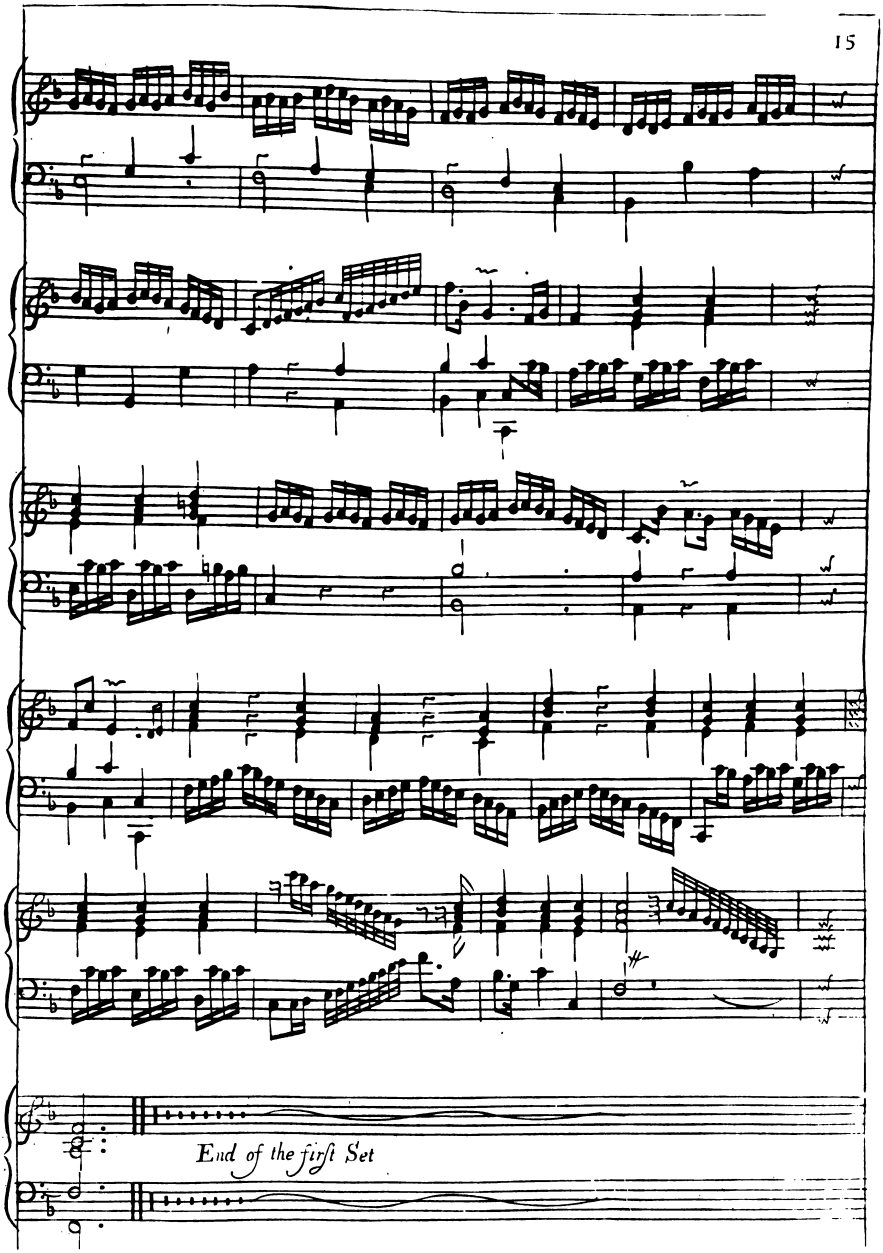
End of the first Set

Second Set

PRELUDE

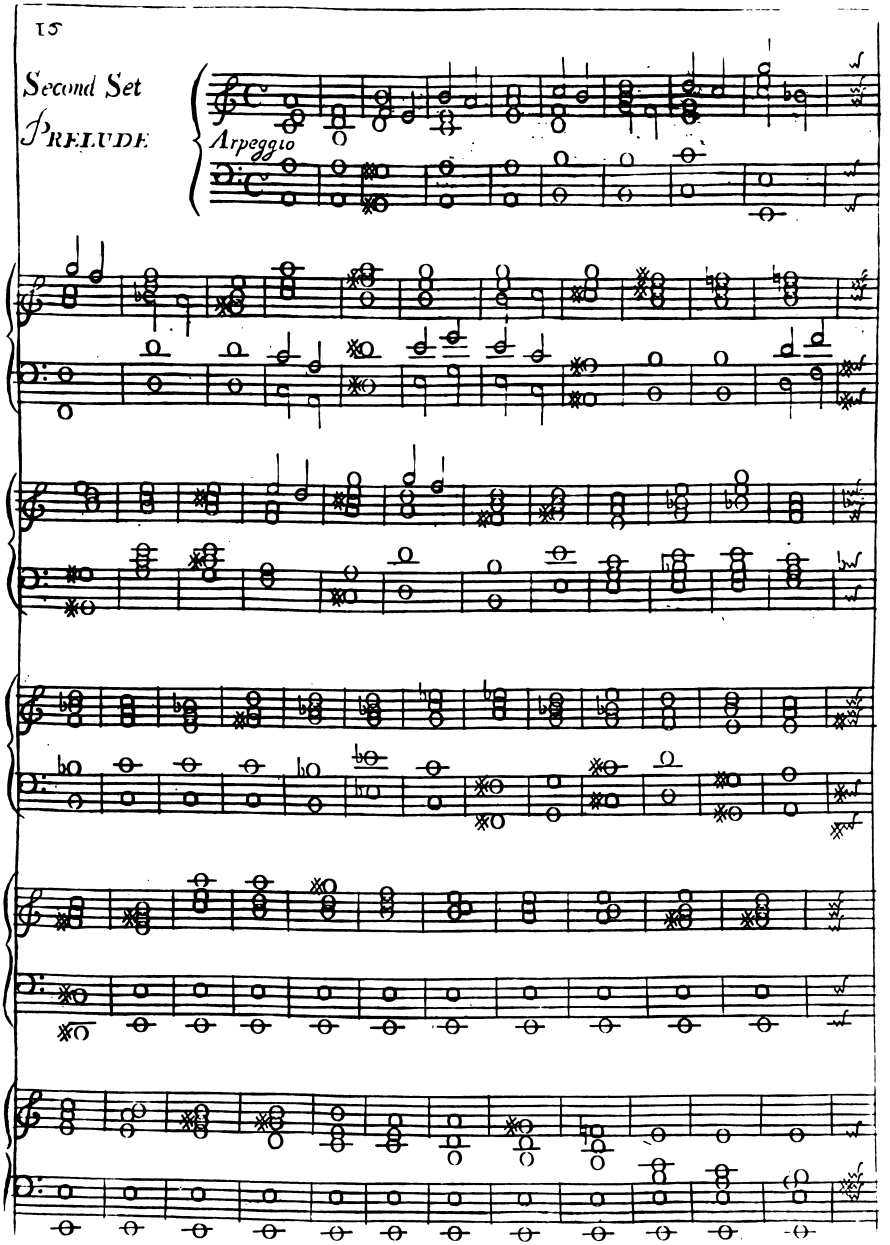

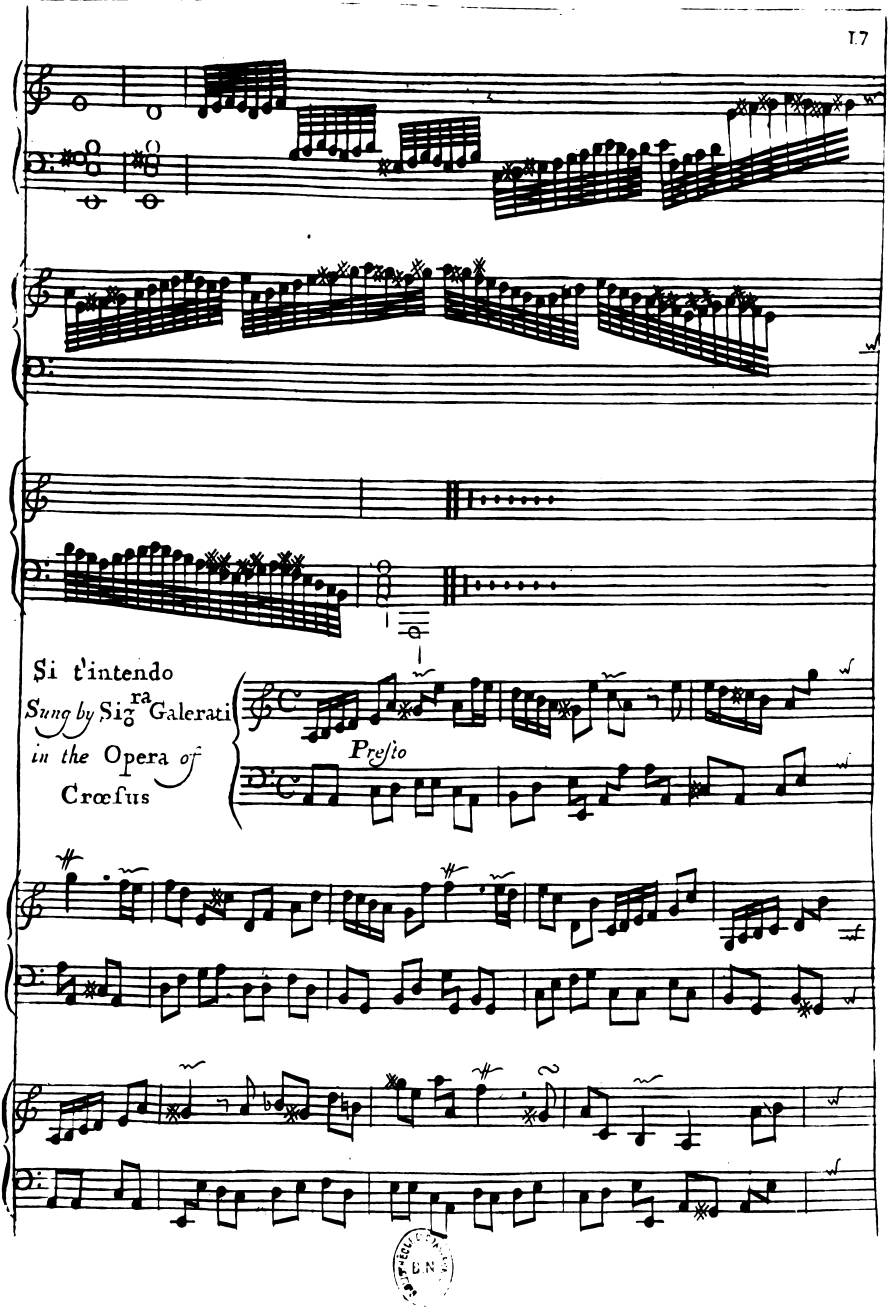
Si t'intendo
Sung by Sigra Galerati
in the Opera of
Crœsus
Presto

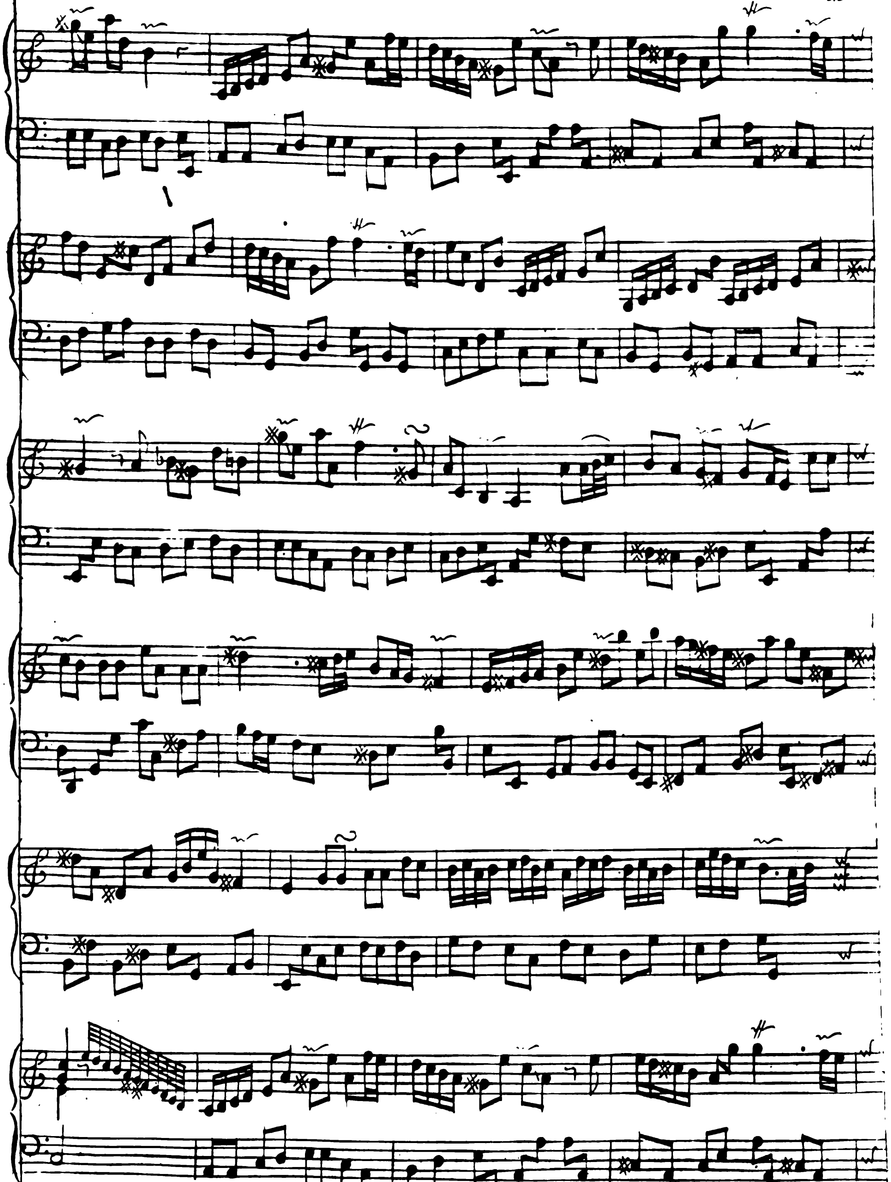

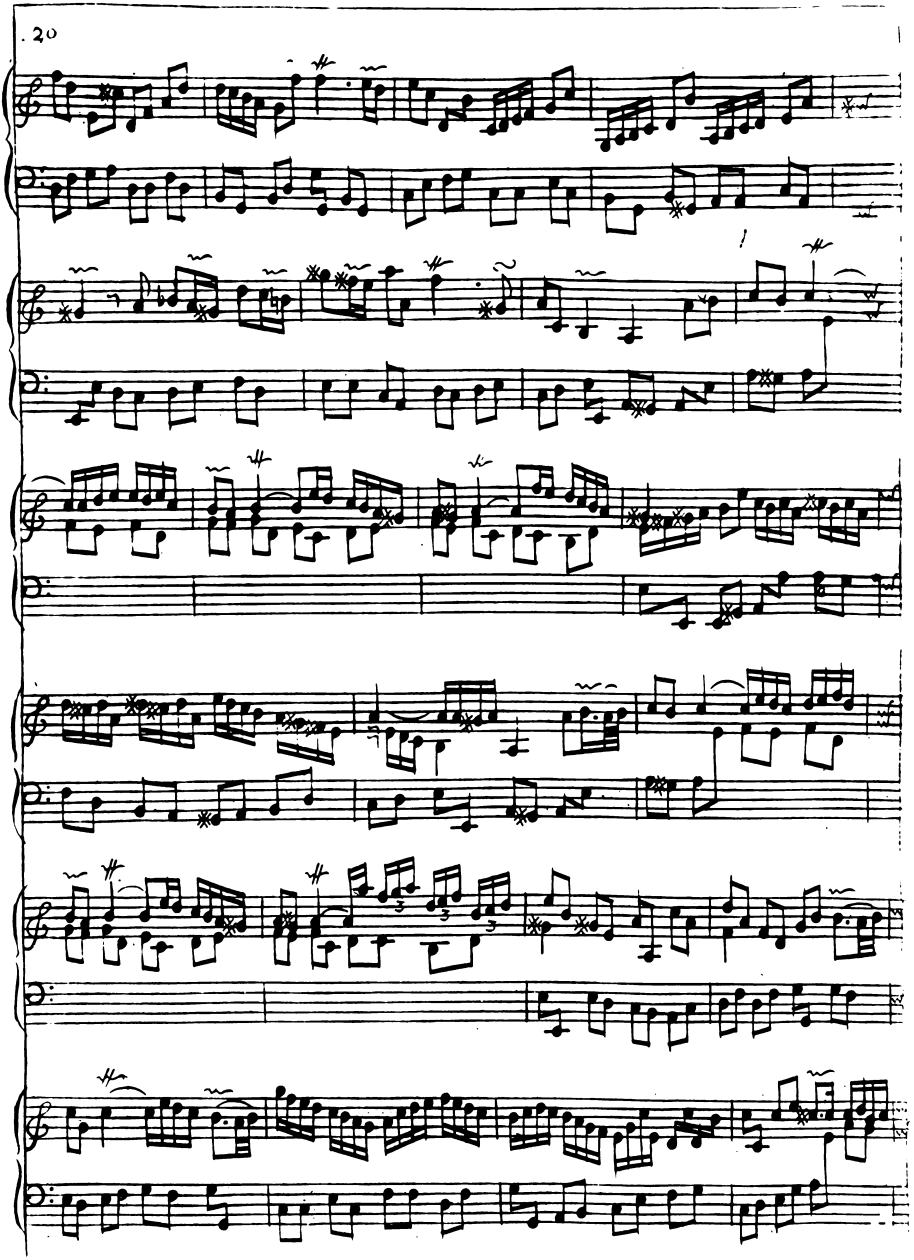

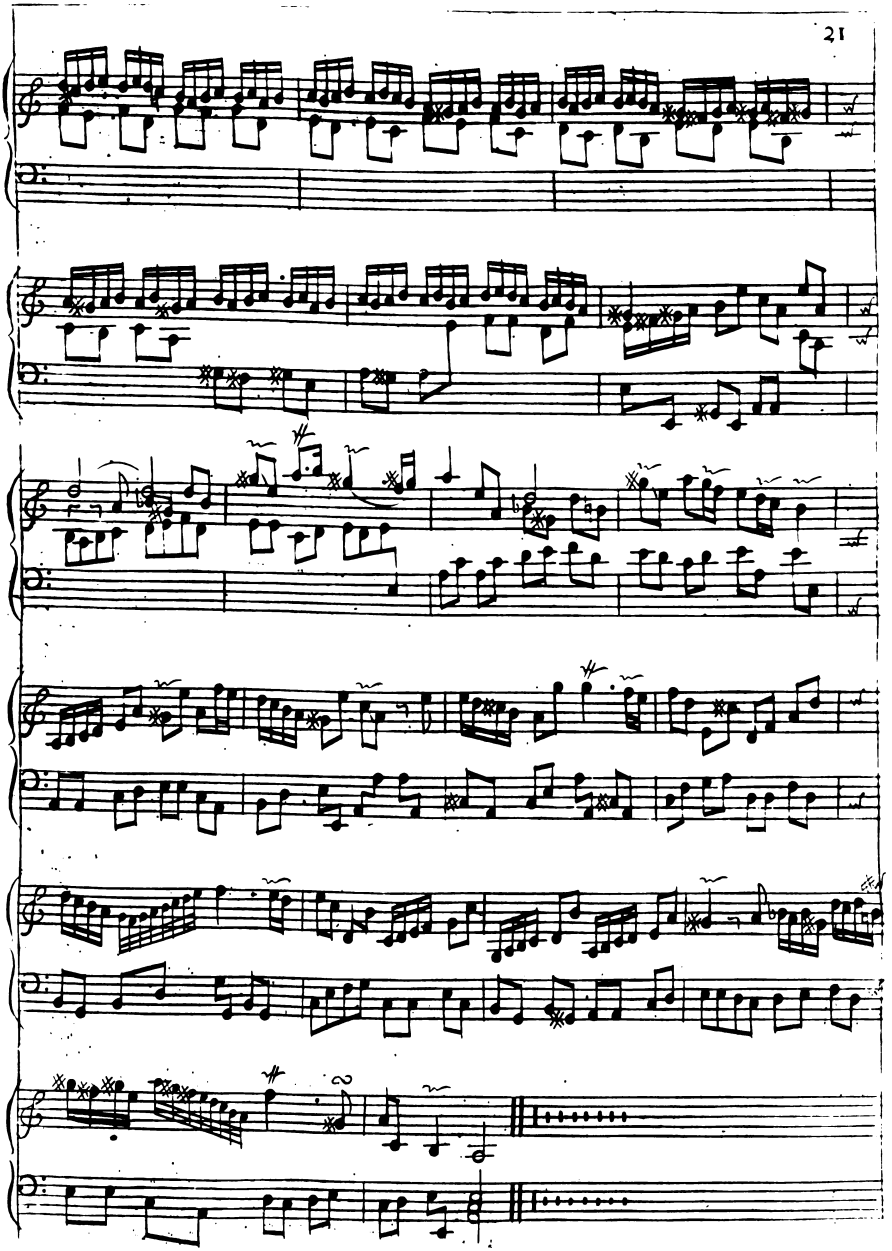

Questo conforto Solo
Sung by Sigr Nicolini
in the Opera of
Antiochus

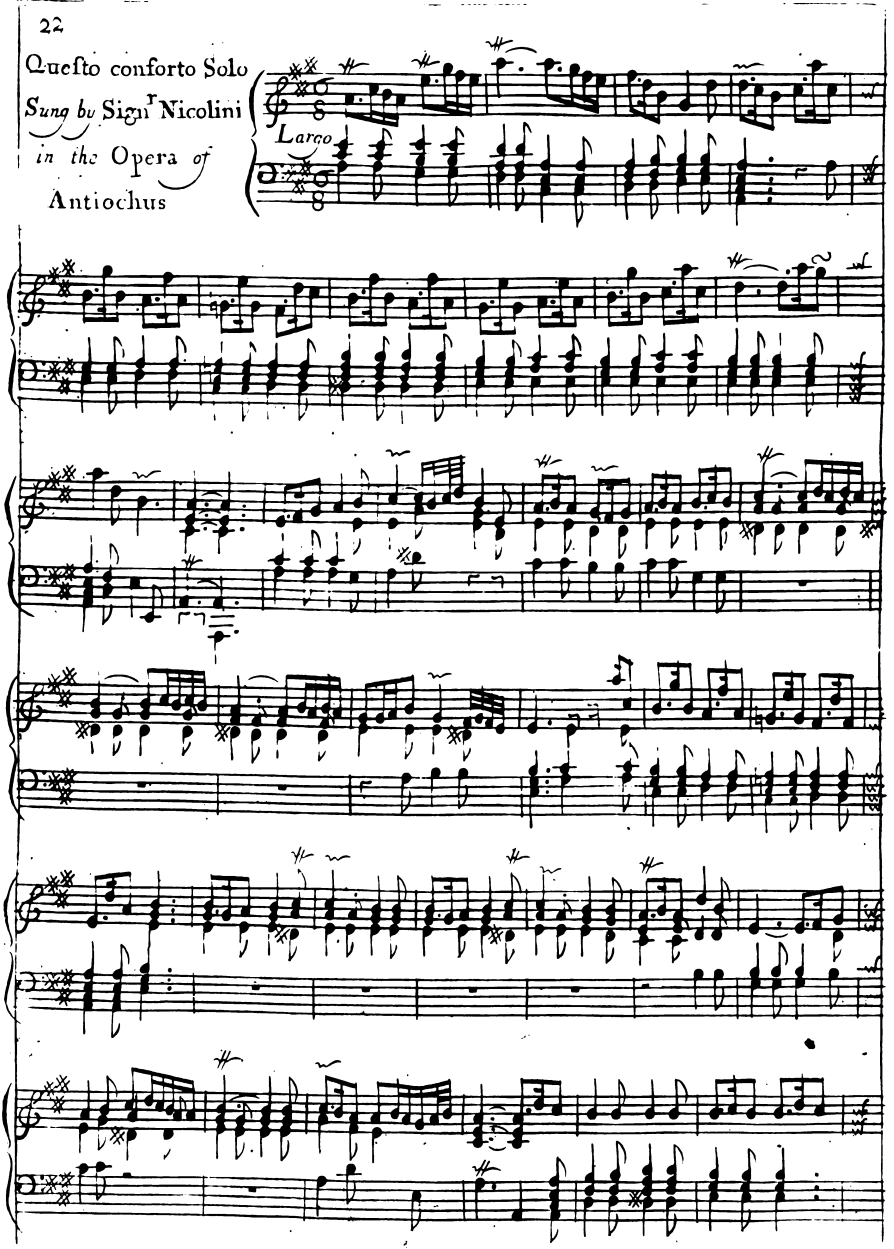

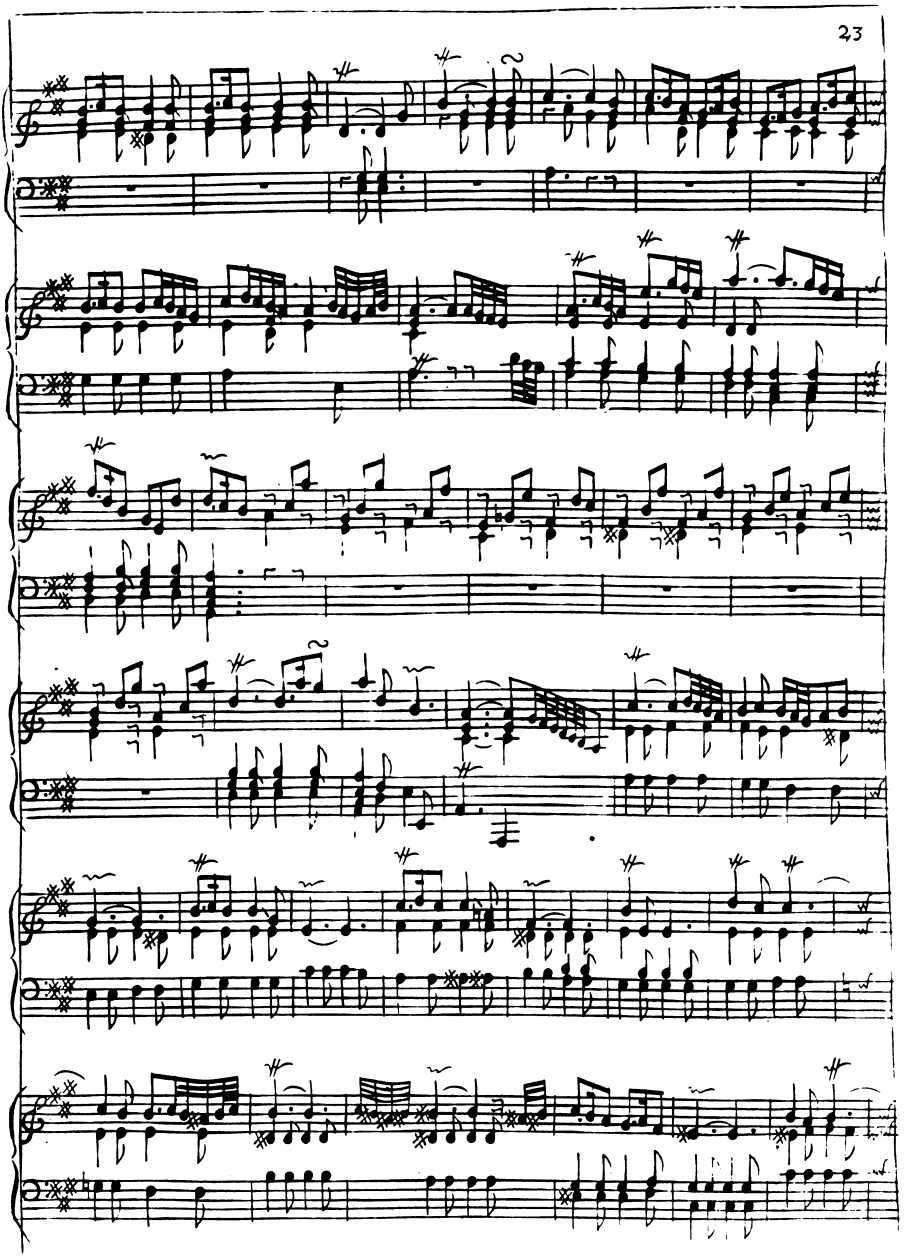

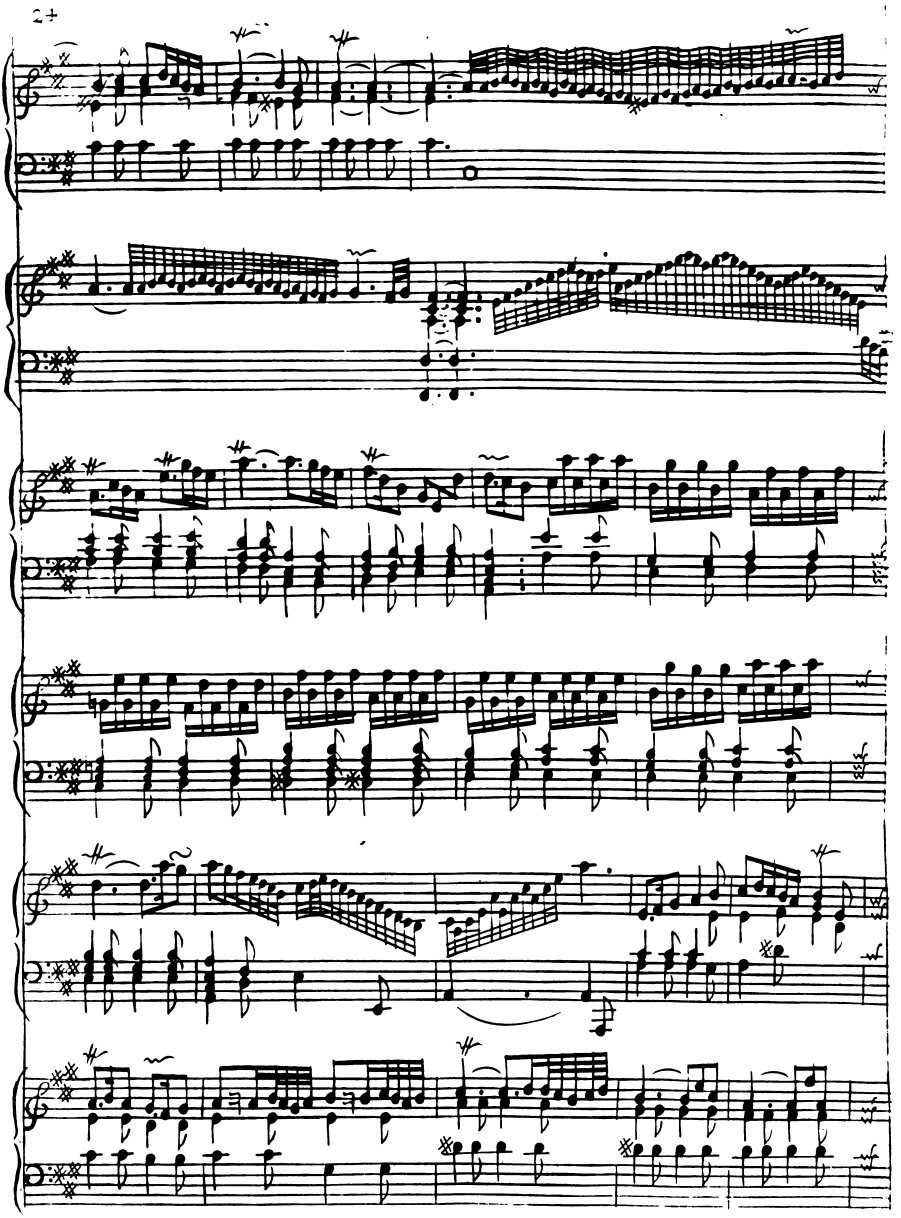

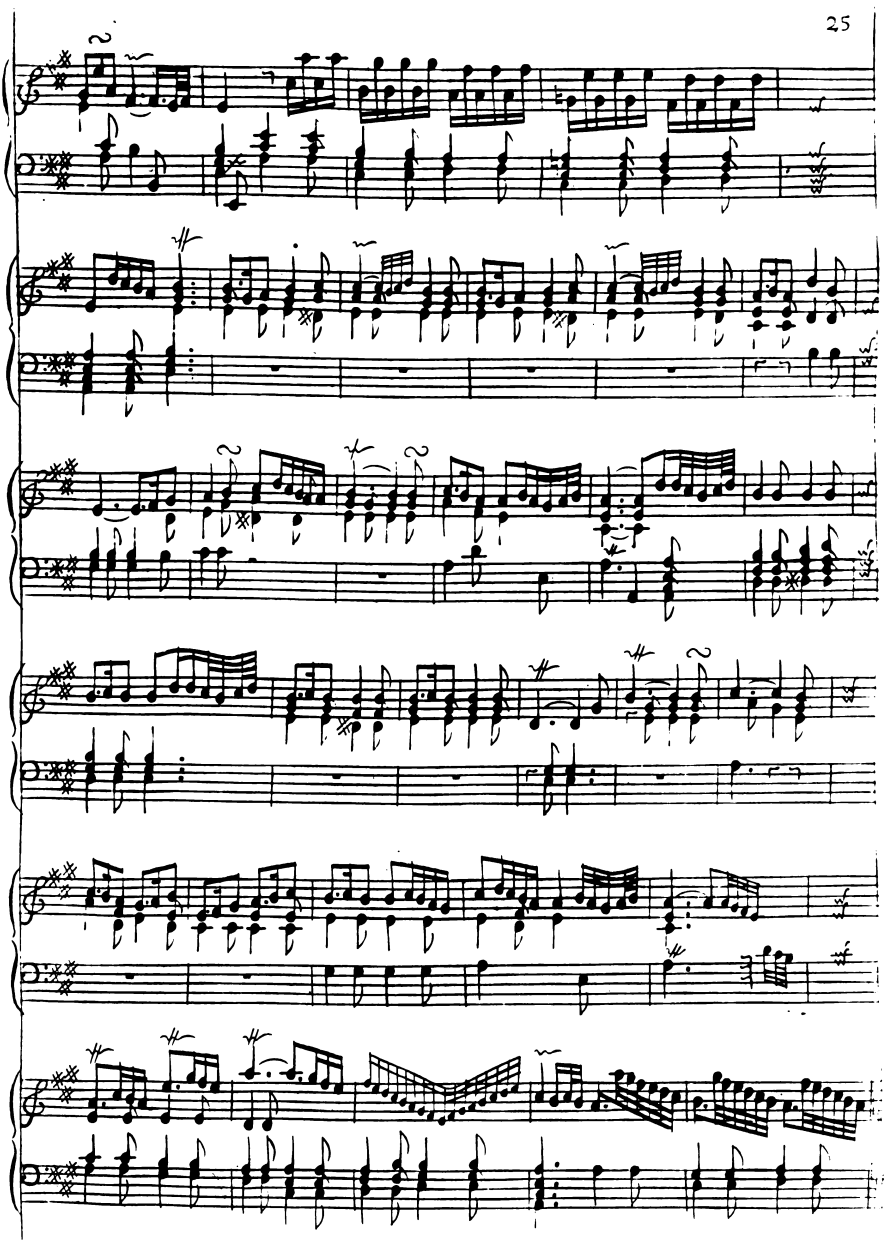

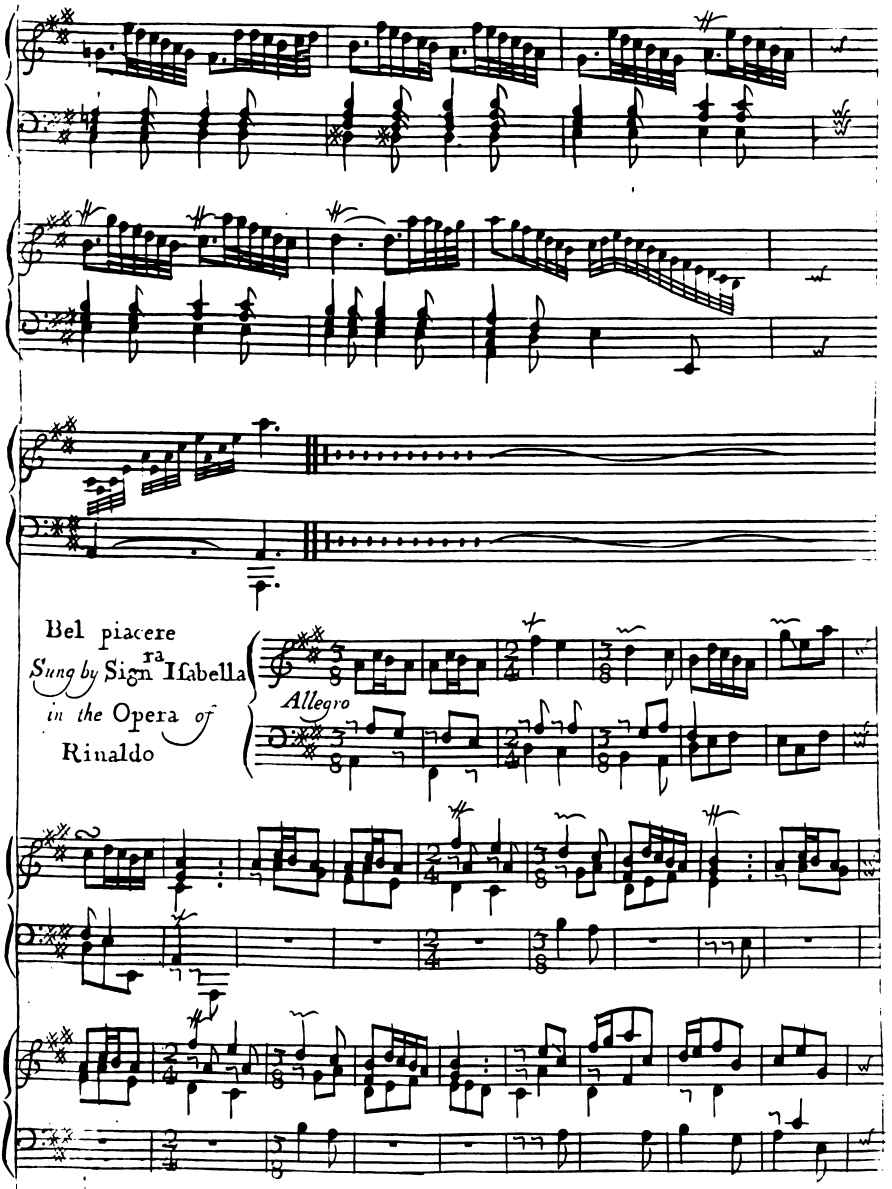
Bel piacere
Sung by Signra Isabella
in the Opera of
Rinaldo
Allegro

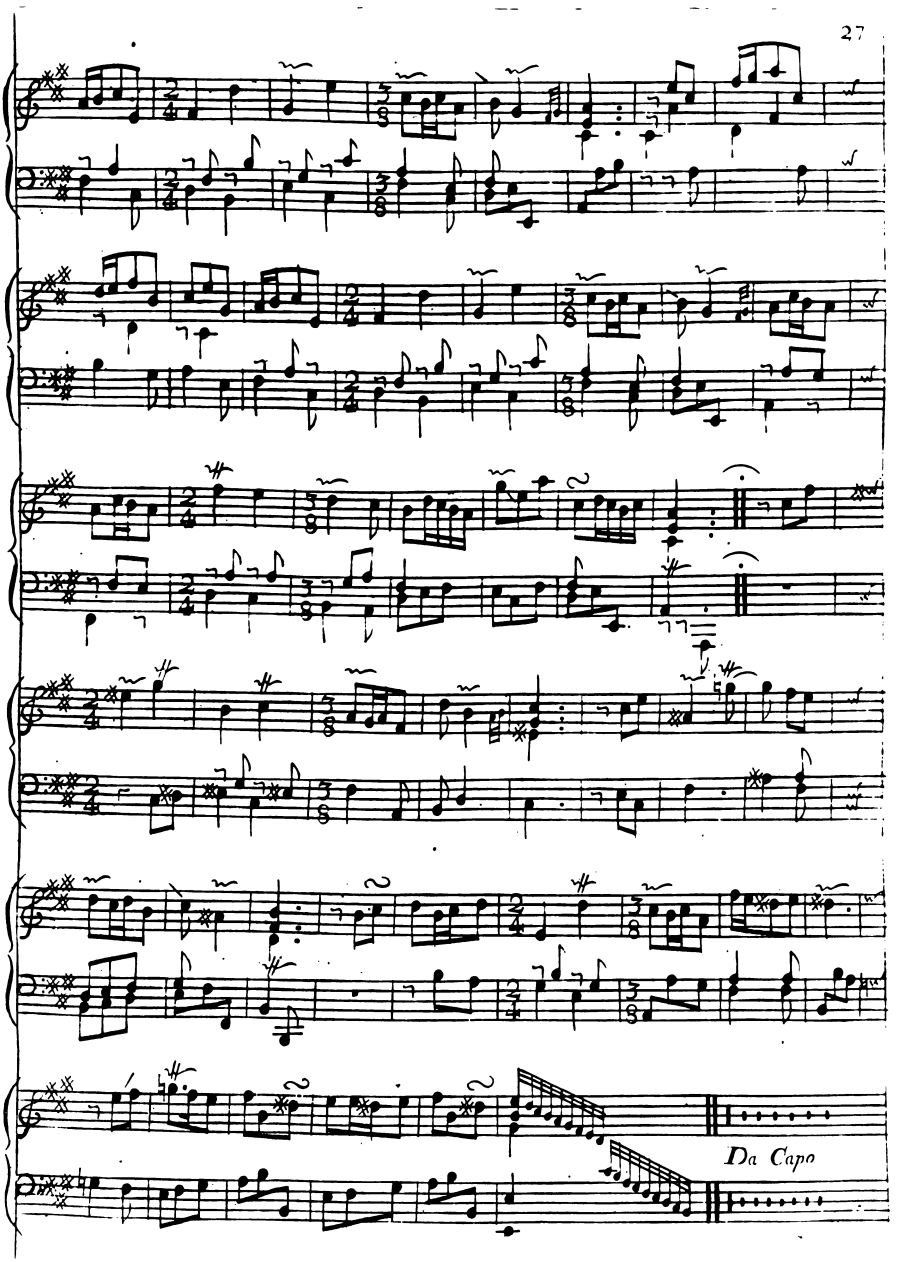
Da Capo

Se in Ombre Nacosta
Sung by Mrs Barbier
in the Pastorall

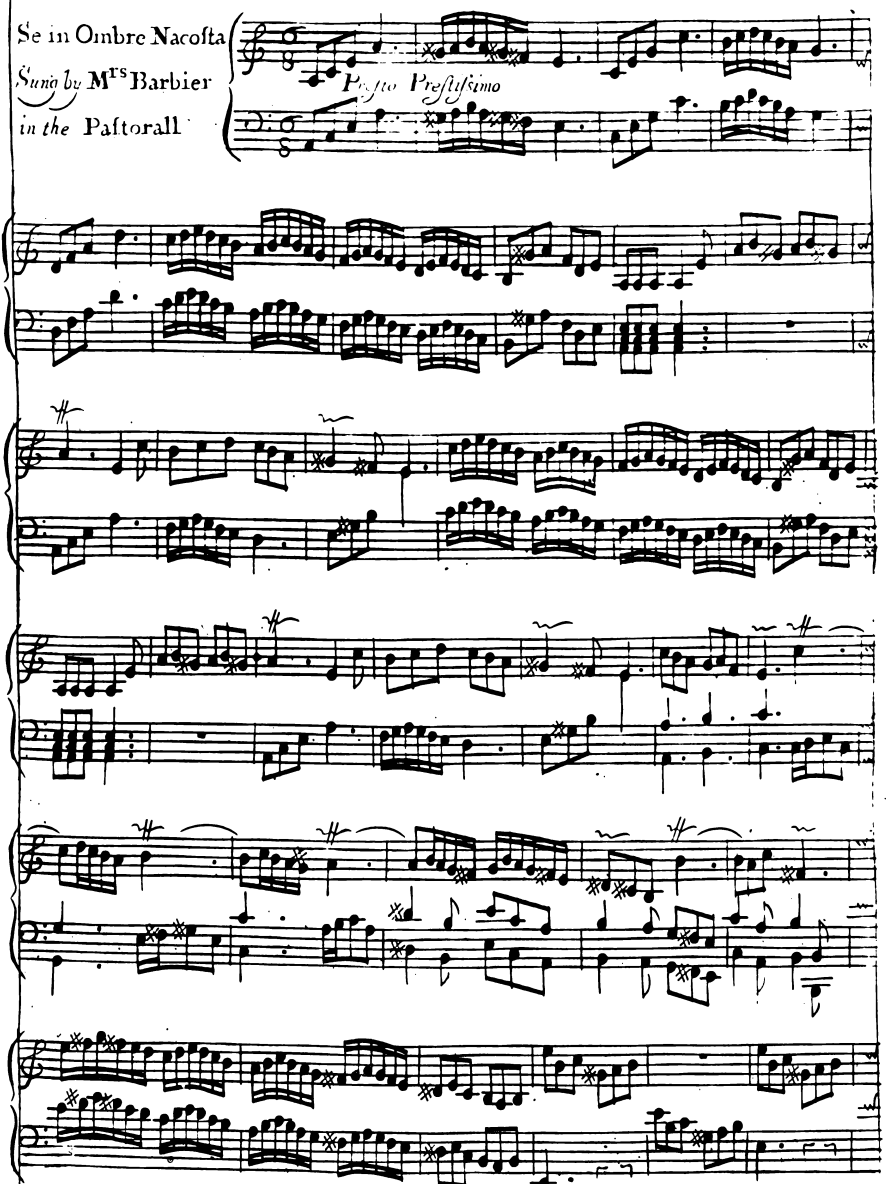

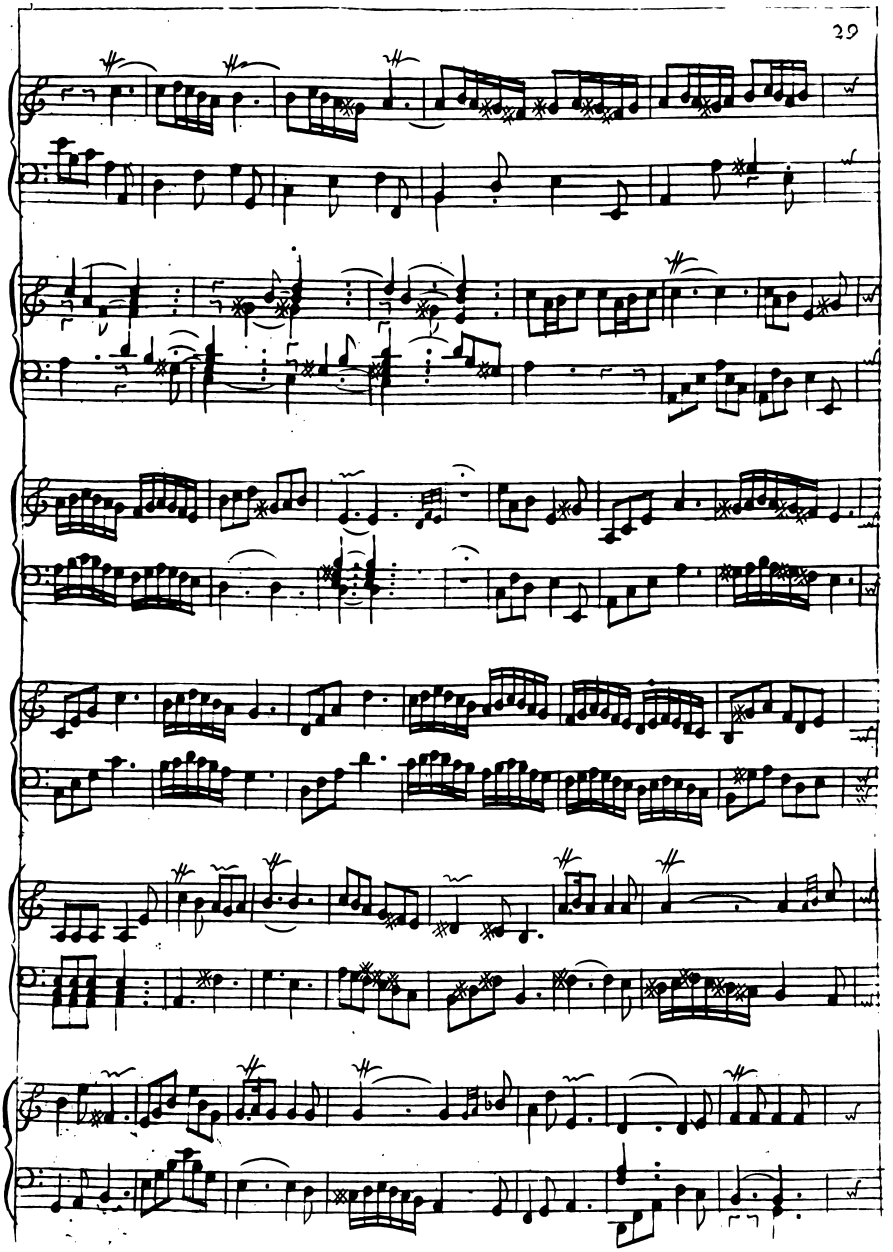

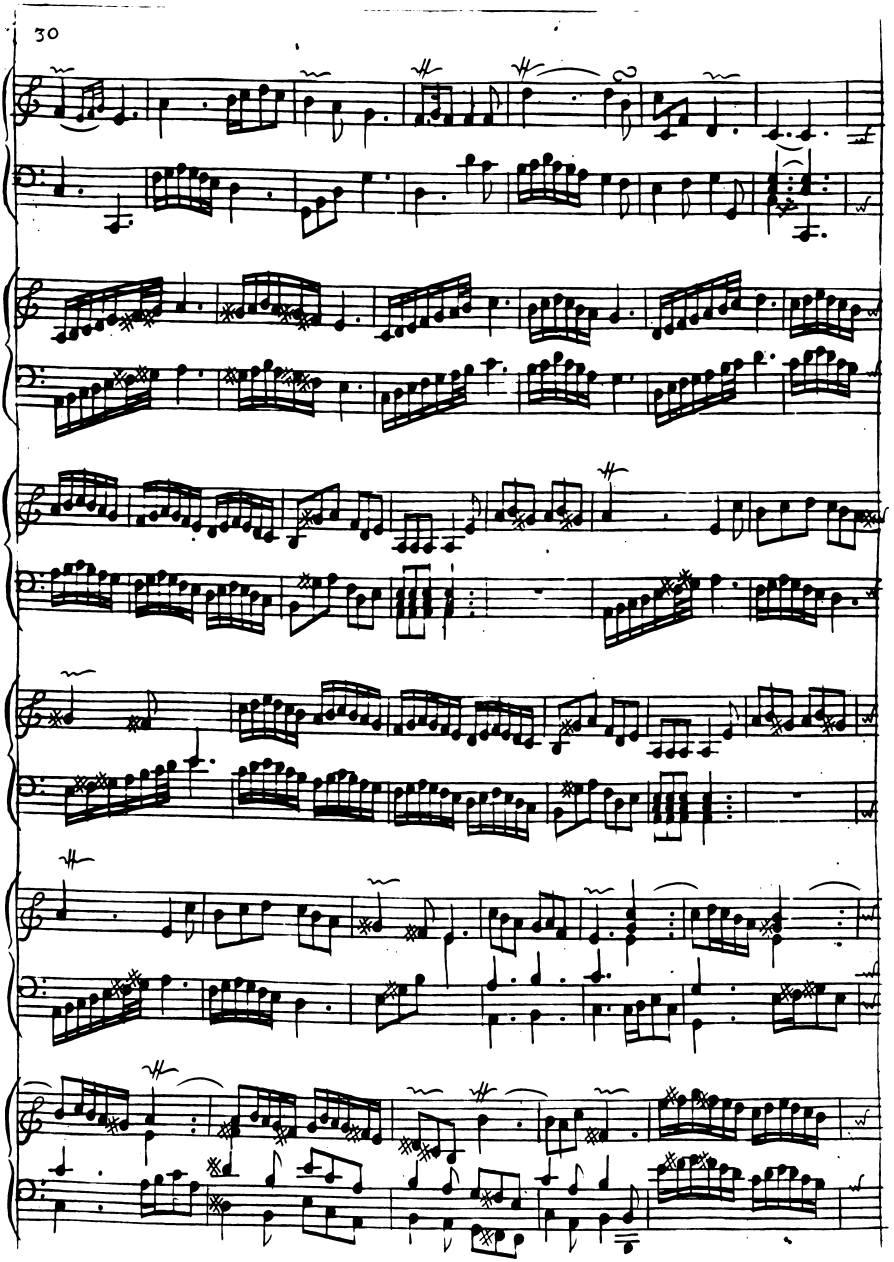

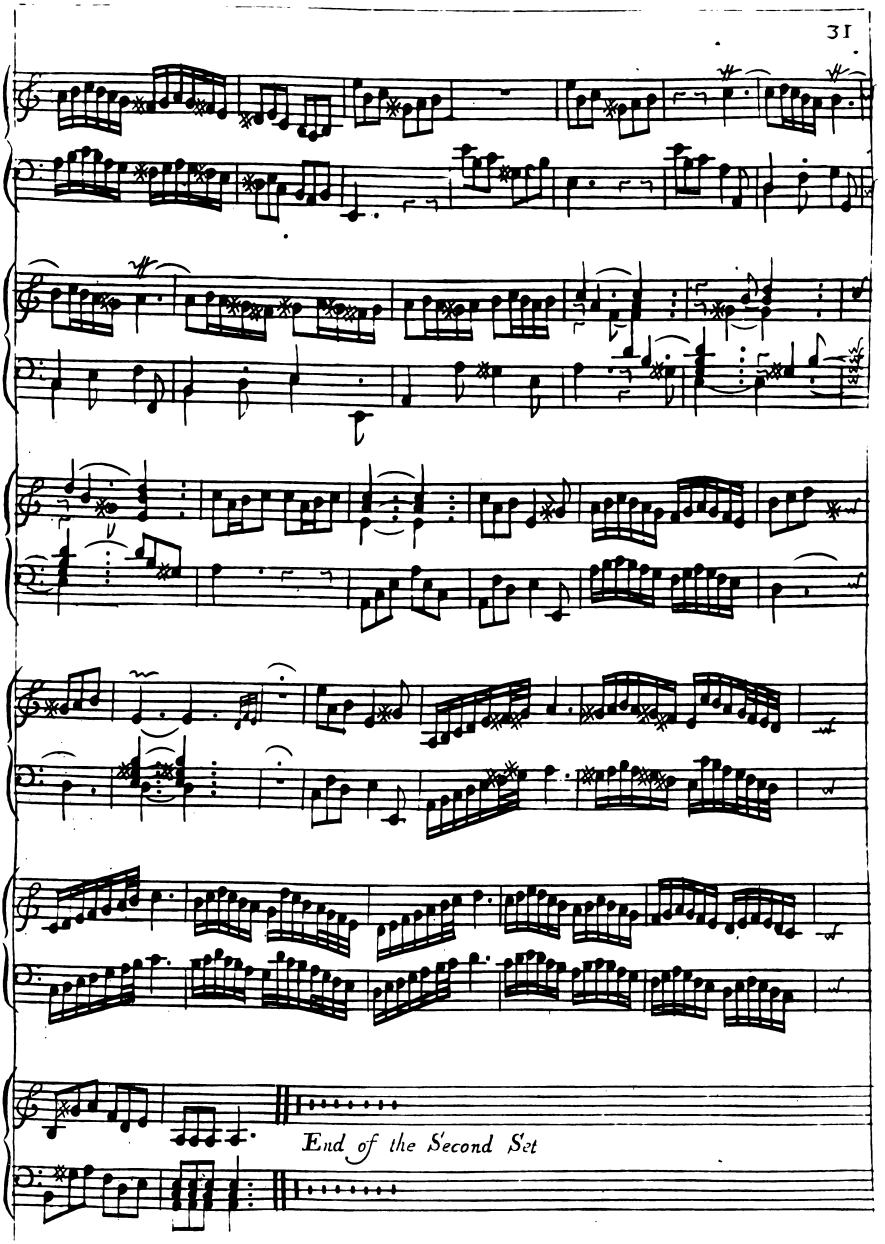
End of the Second Set

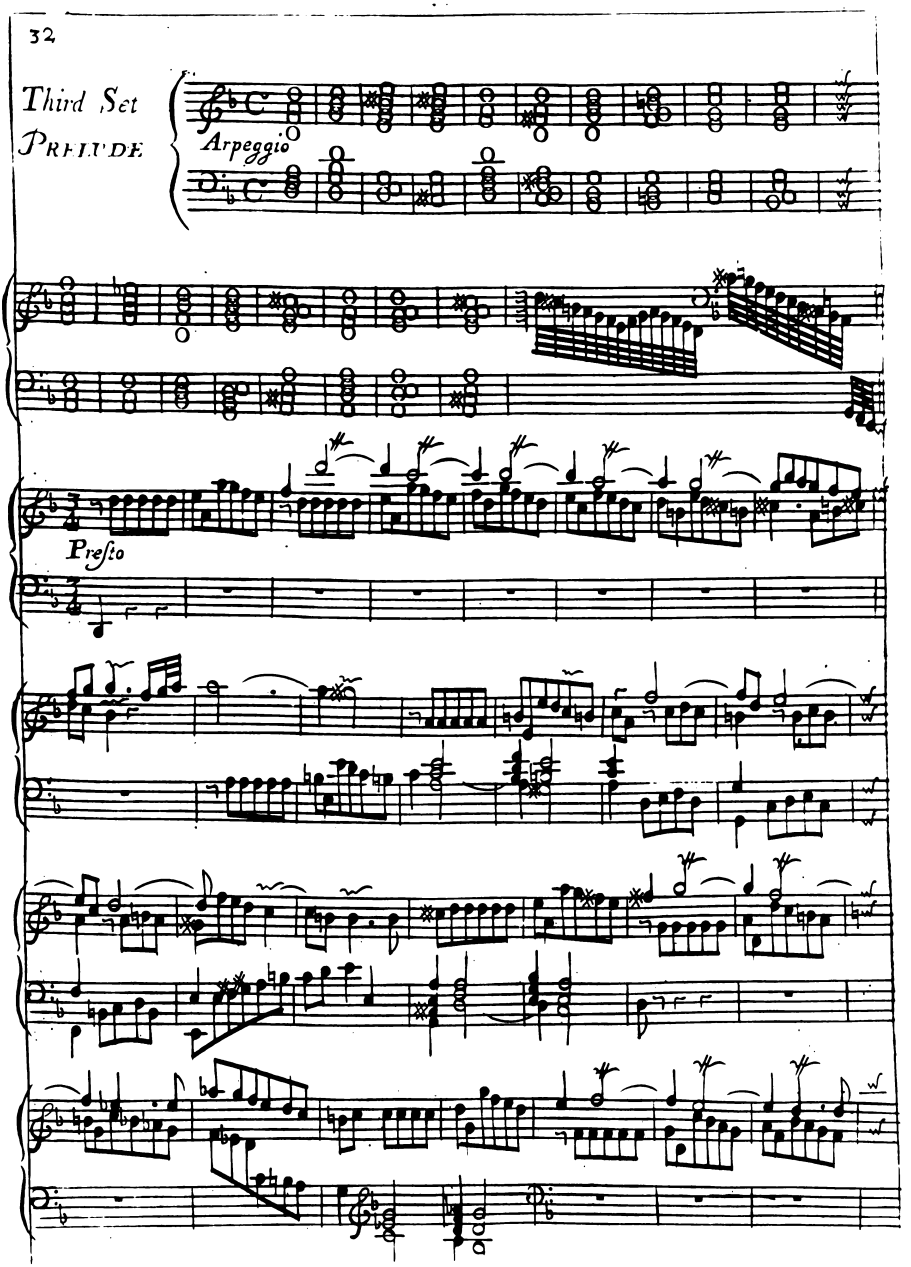
Third Set
PRELUDE
Arpeggio
Presto

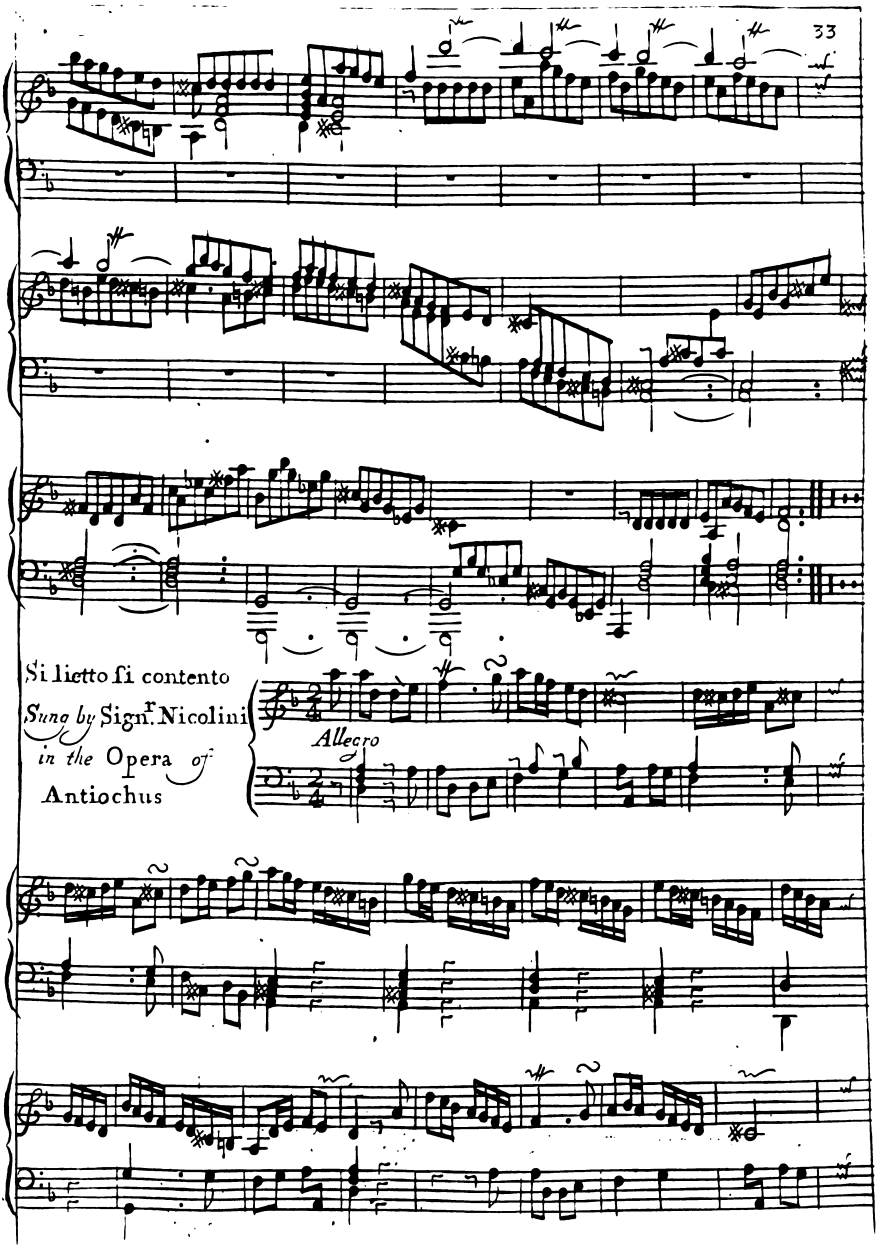
Si lietto si contento
Suno by Sign.r Nicolini
in the Opera of
Antiochus
Allegro

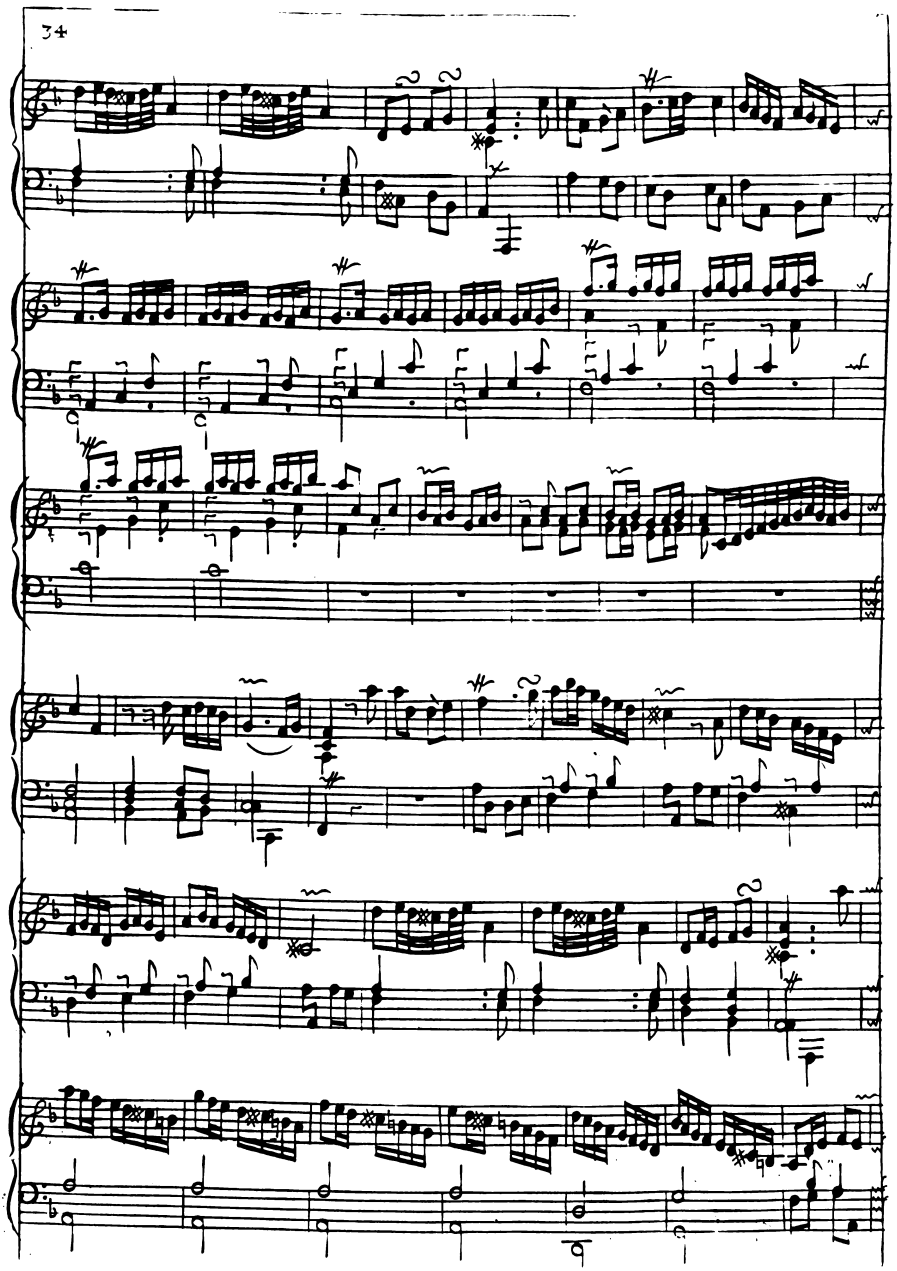

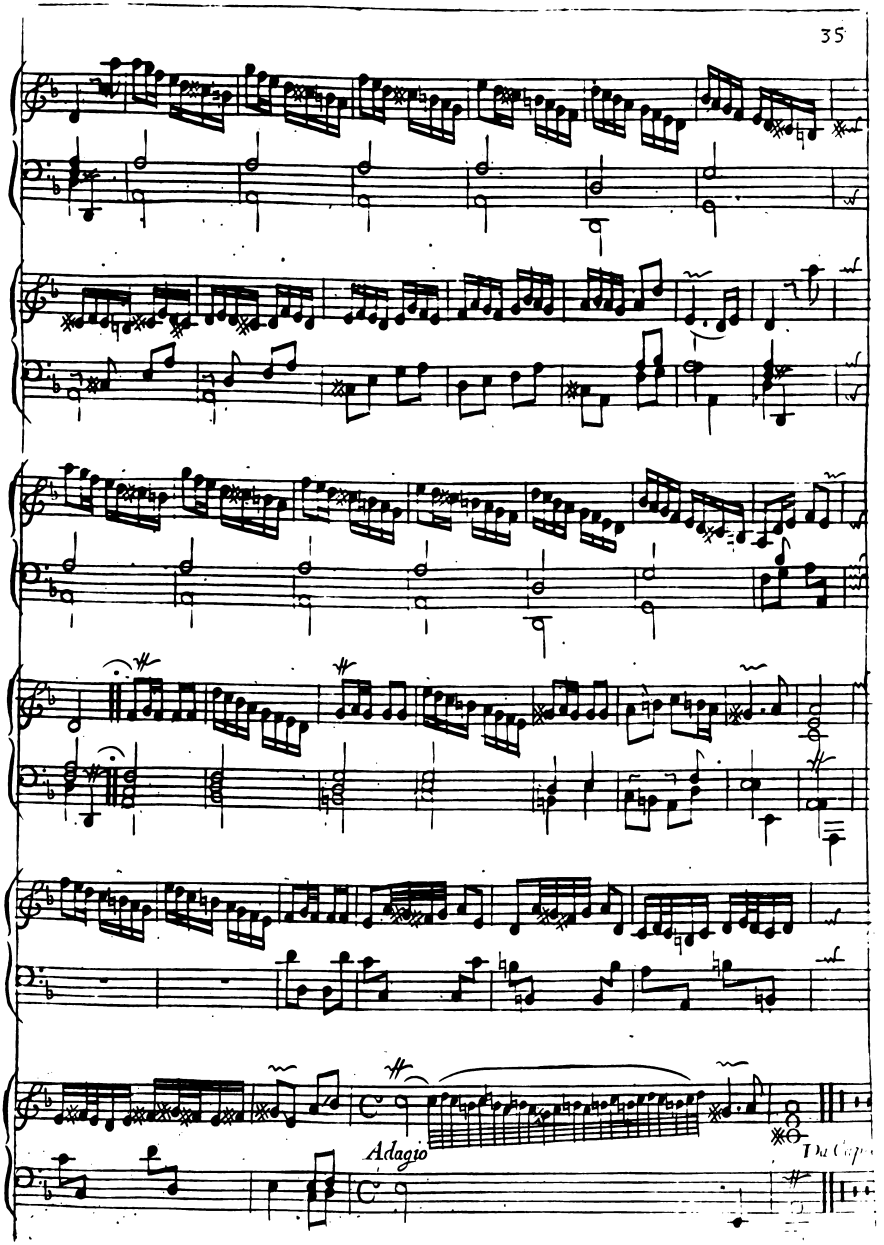
Adagio

Nume alato

Sung by Sign^r Nicolini *in the* Opera *of* Etearco

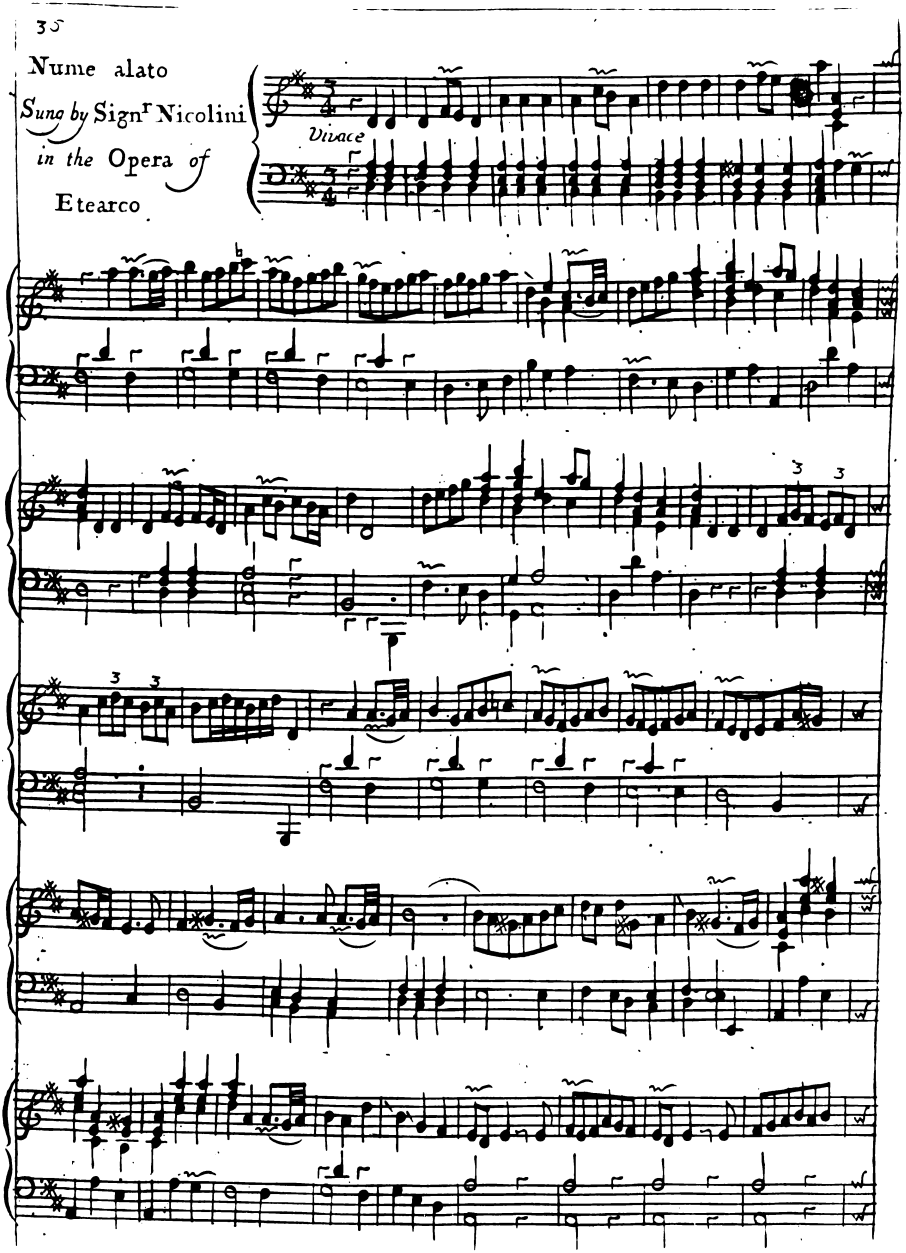

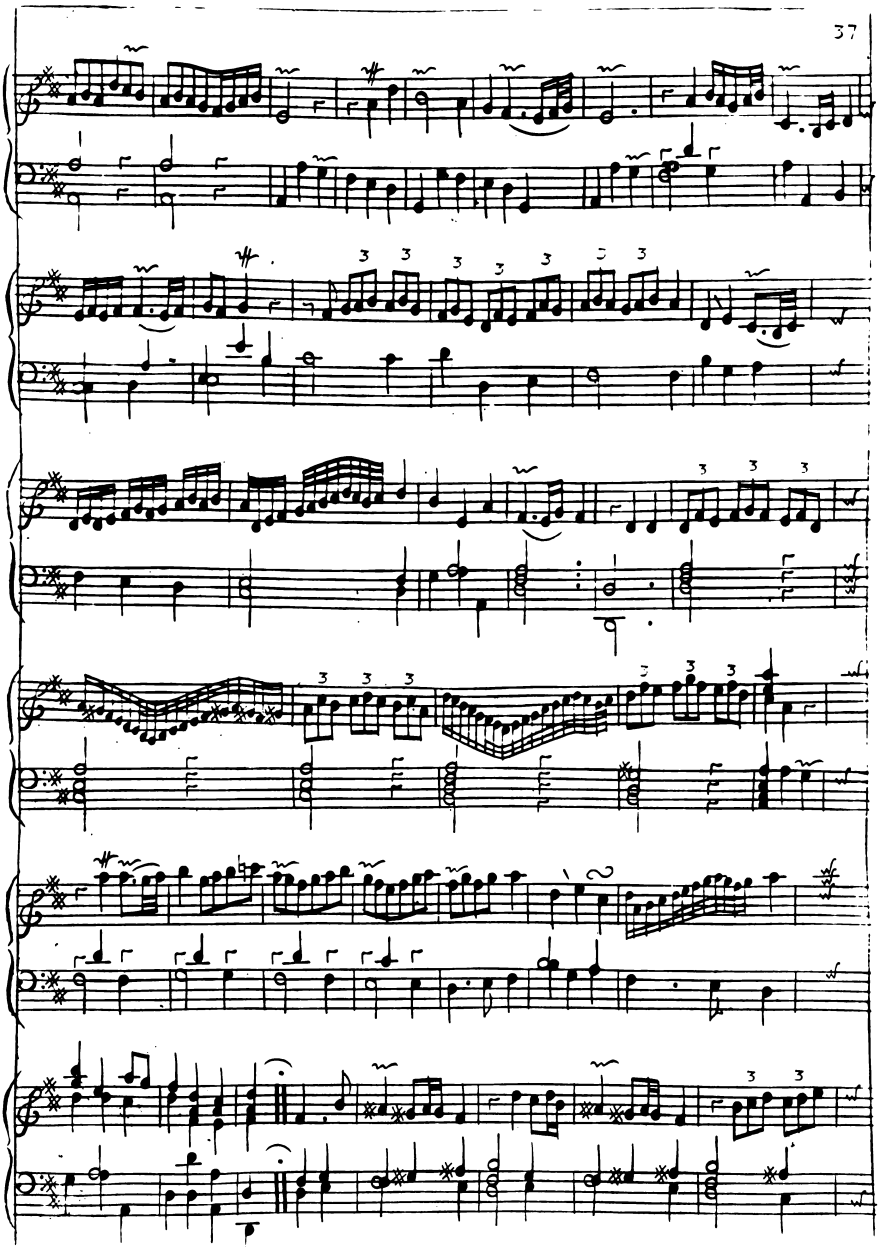

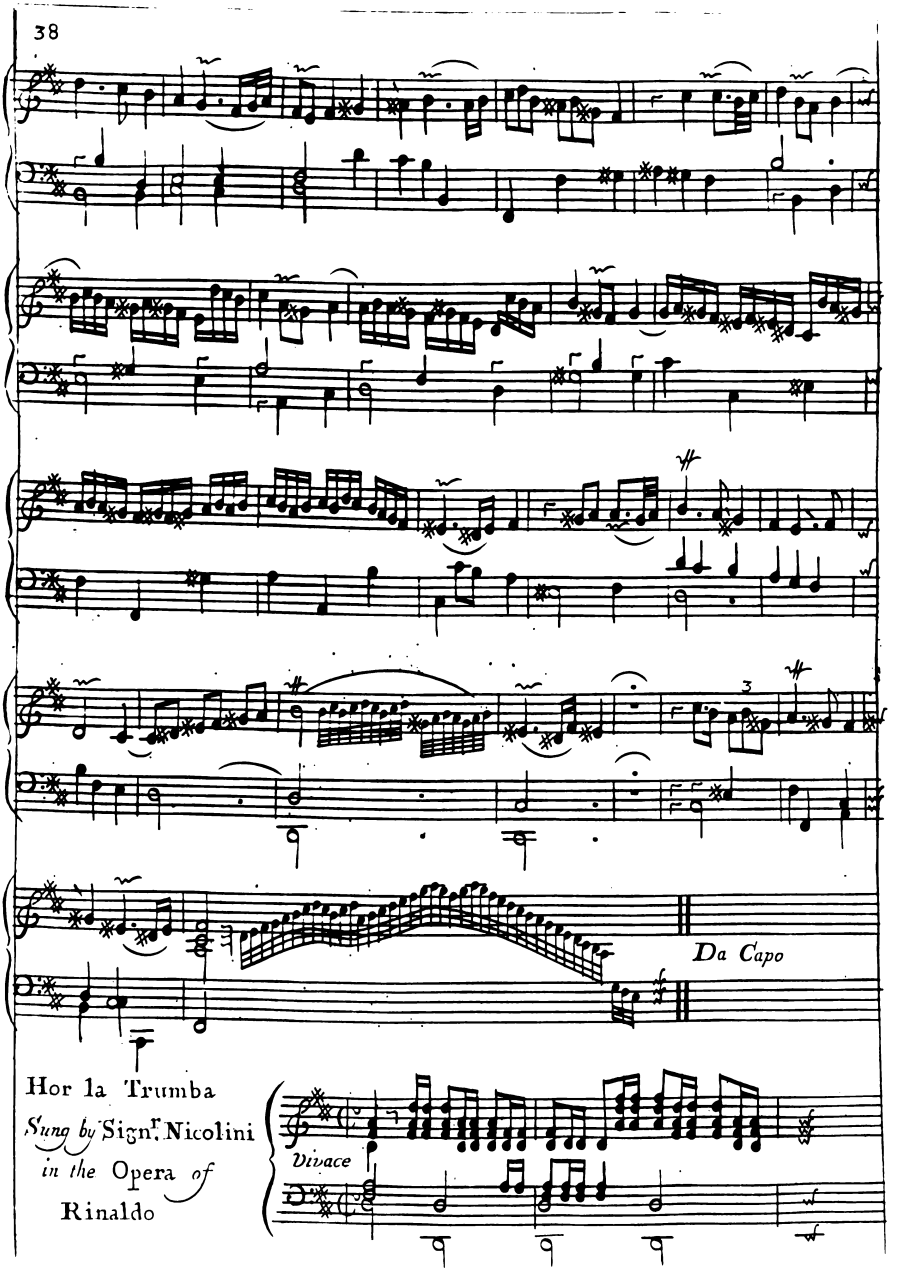
Da Capo
Hor la Trumba
Sung by Signr. Nicolini
in the Opera of
Rinaldo
Vivace

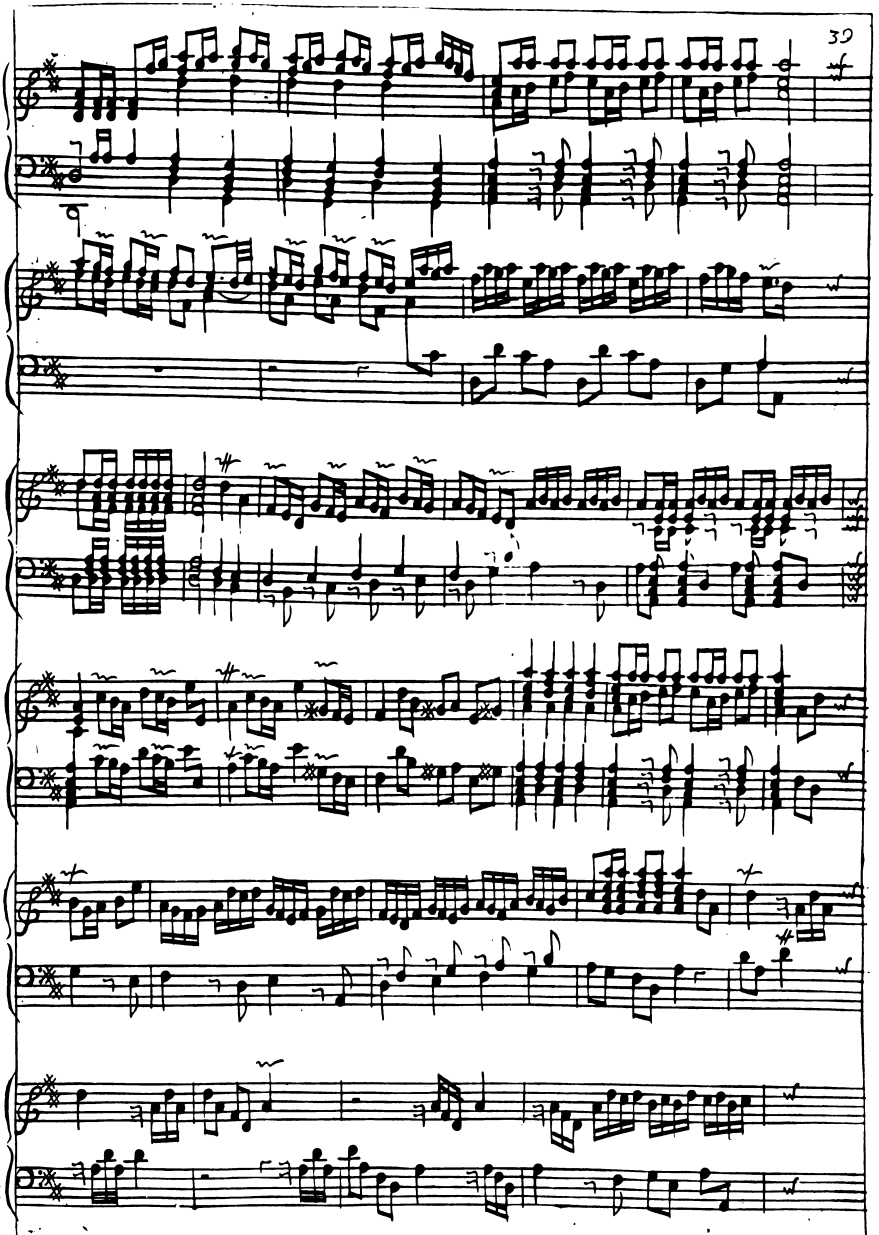

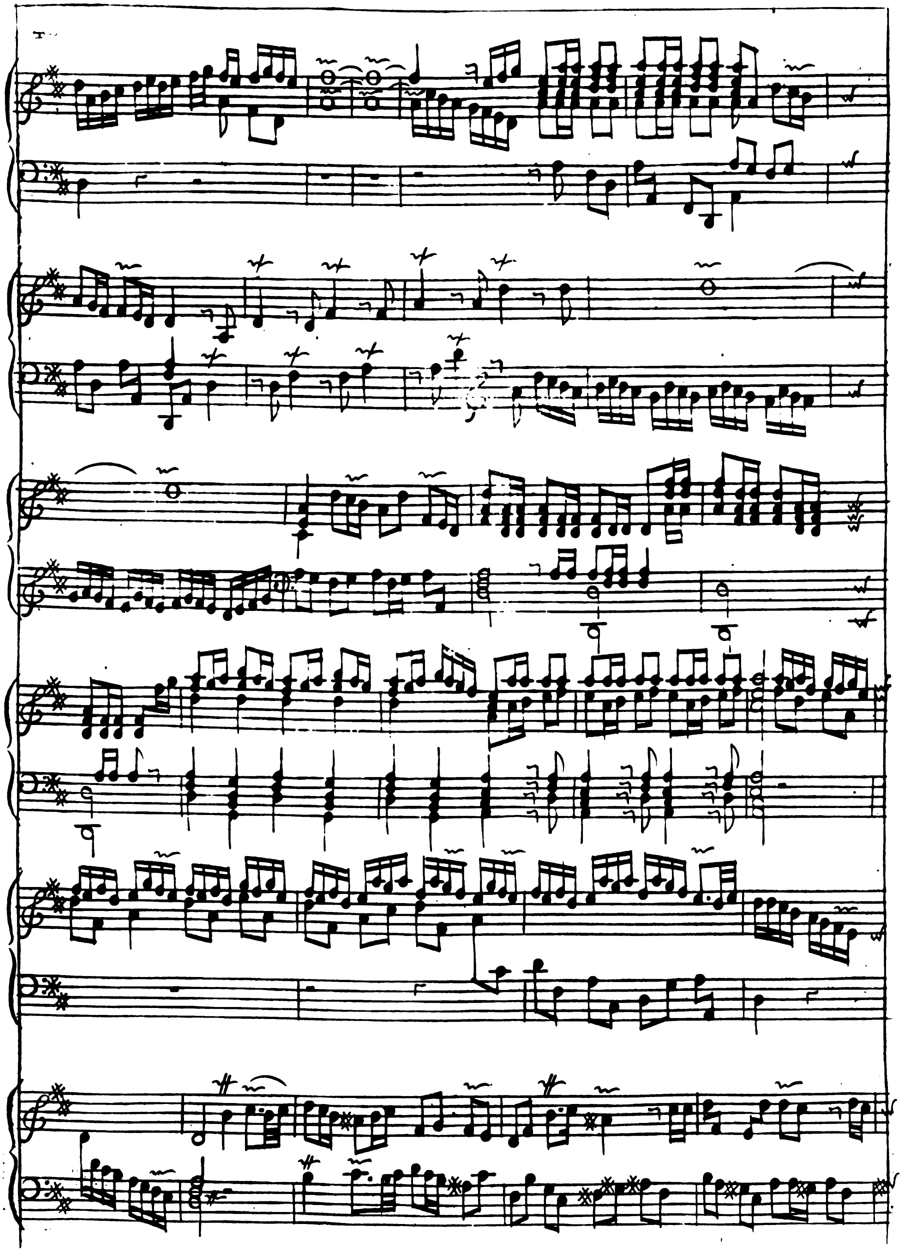

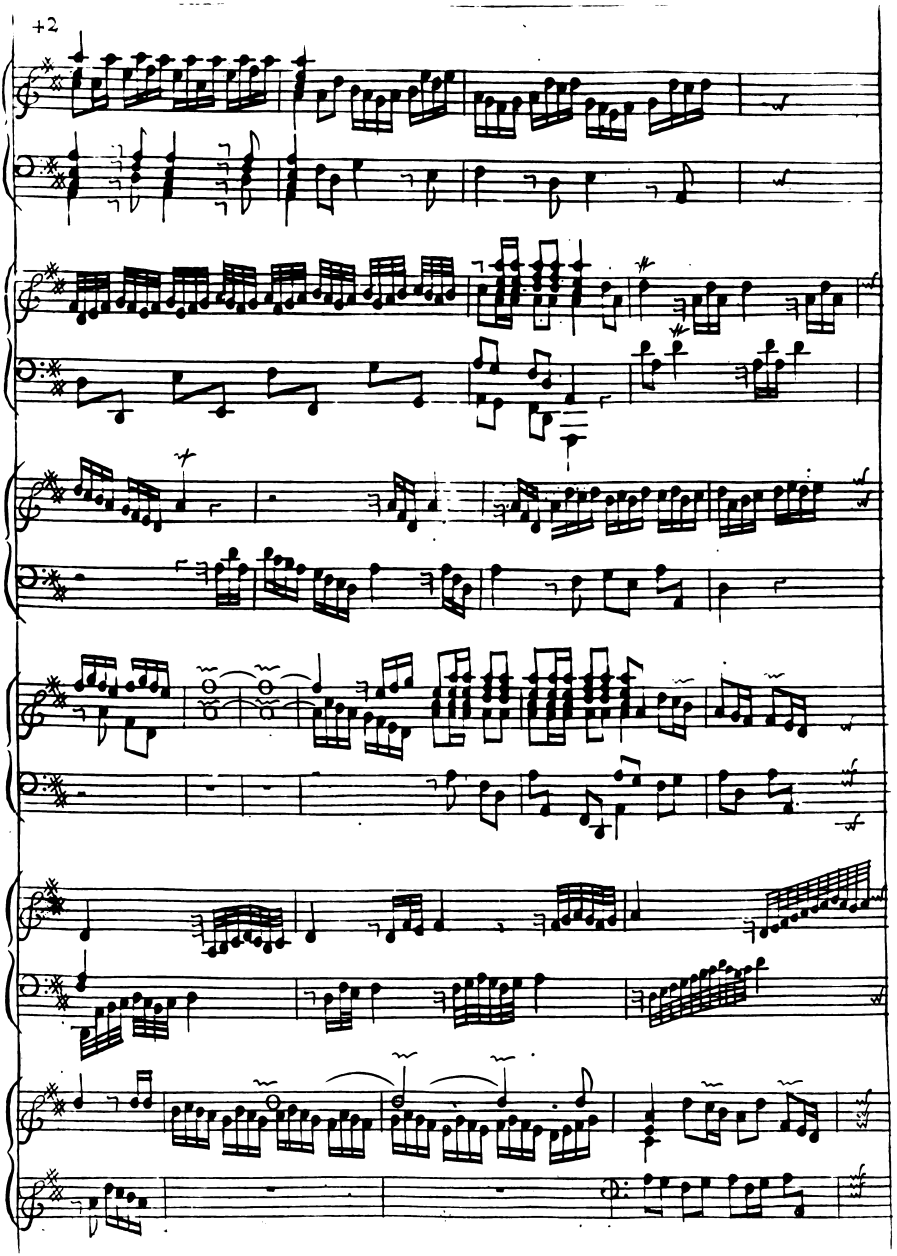
+2

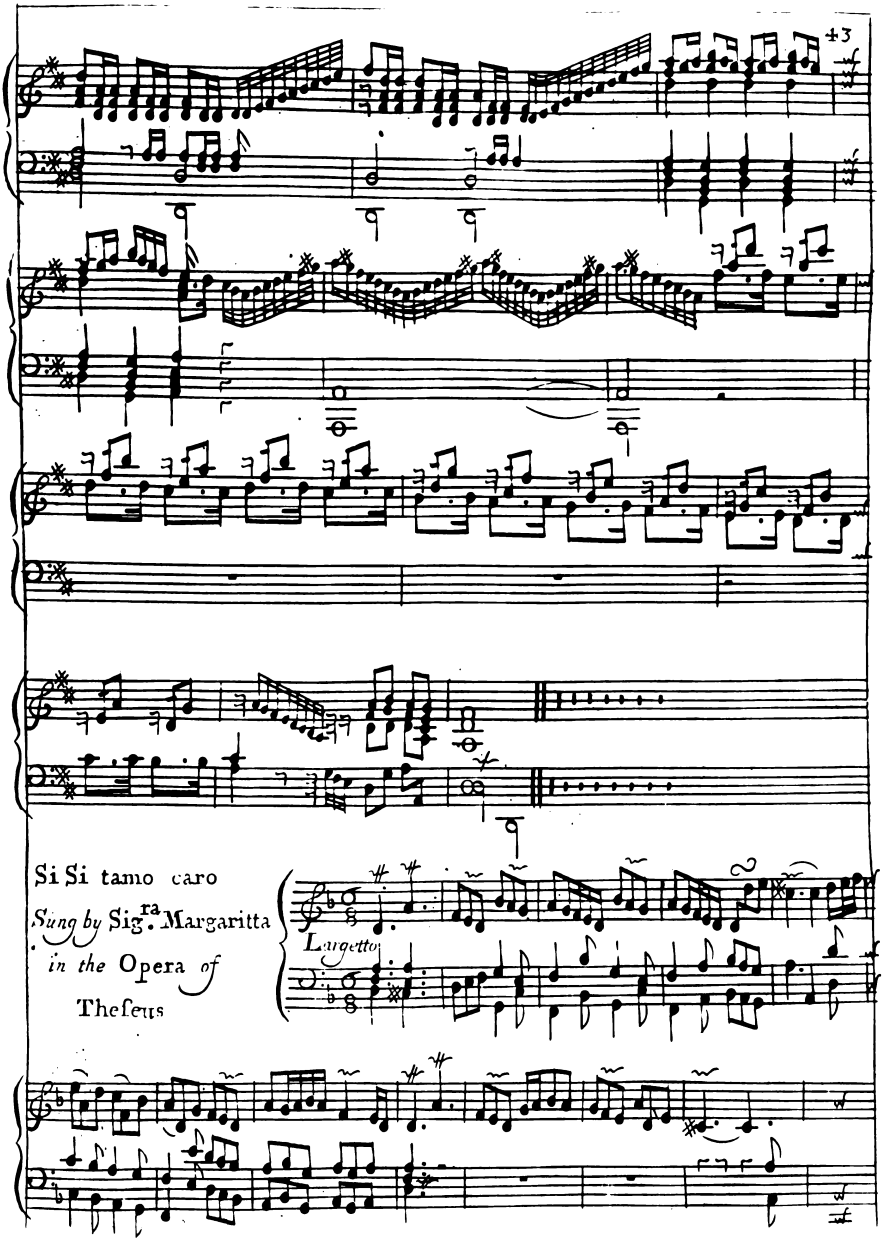
43
Si Si tamo caro
Sung by Sig.ra Margaritta
in the Opera of
Theseus
Larghetto

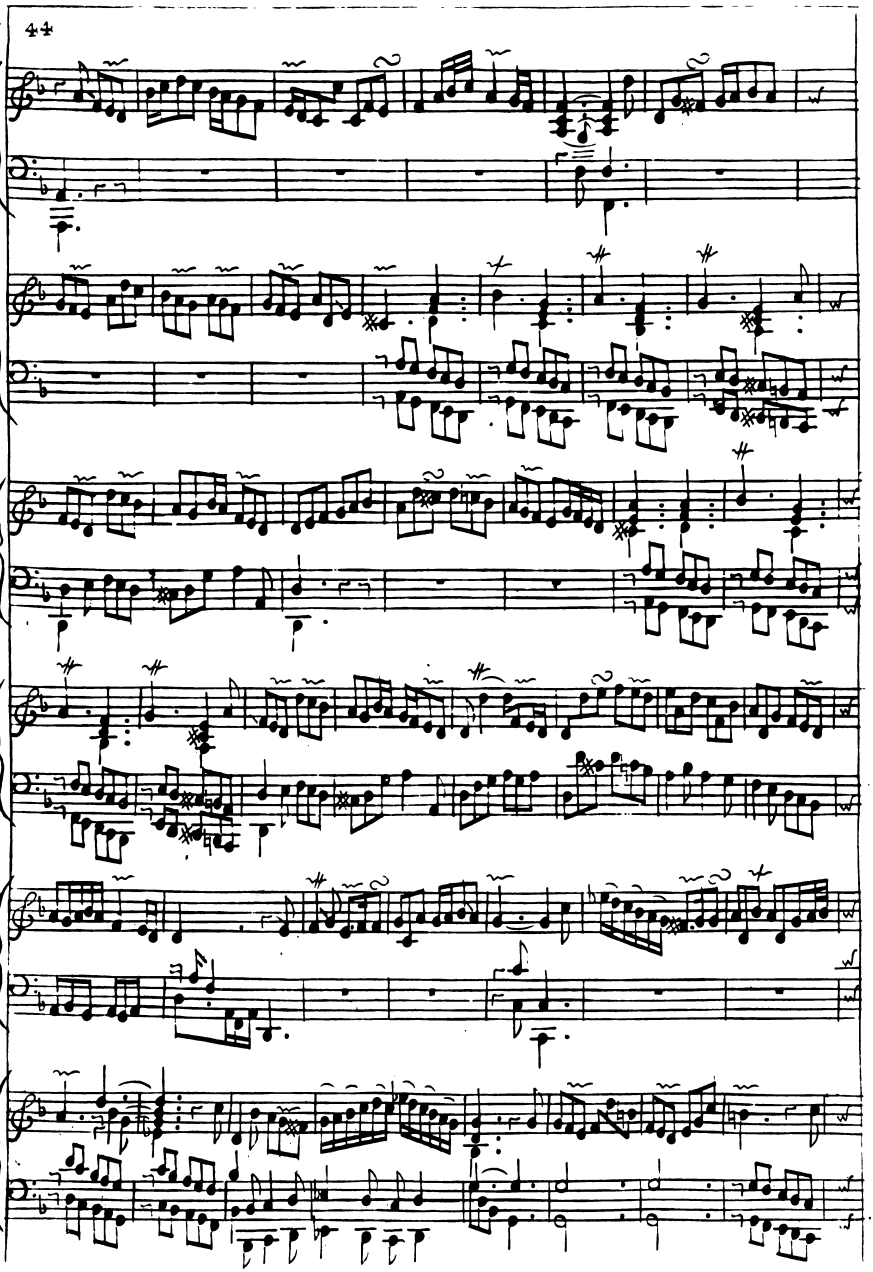

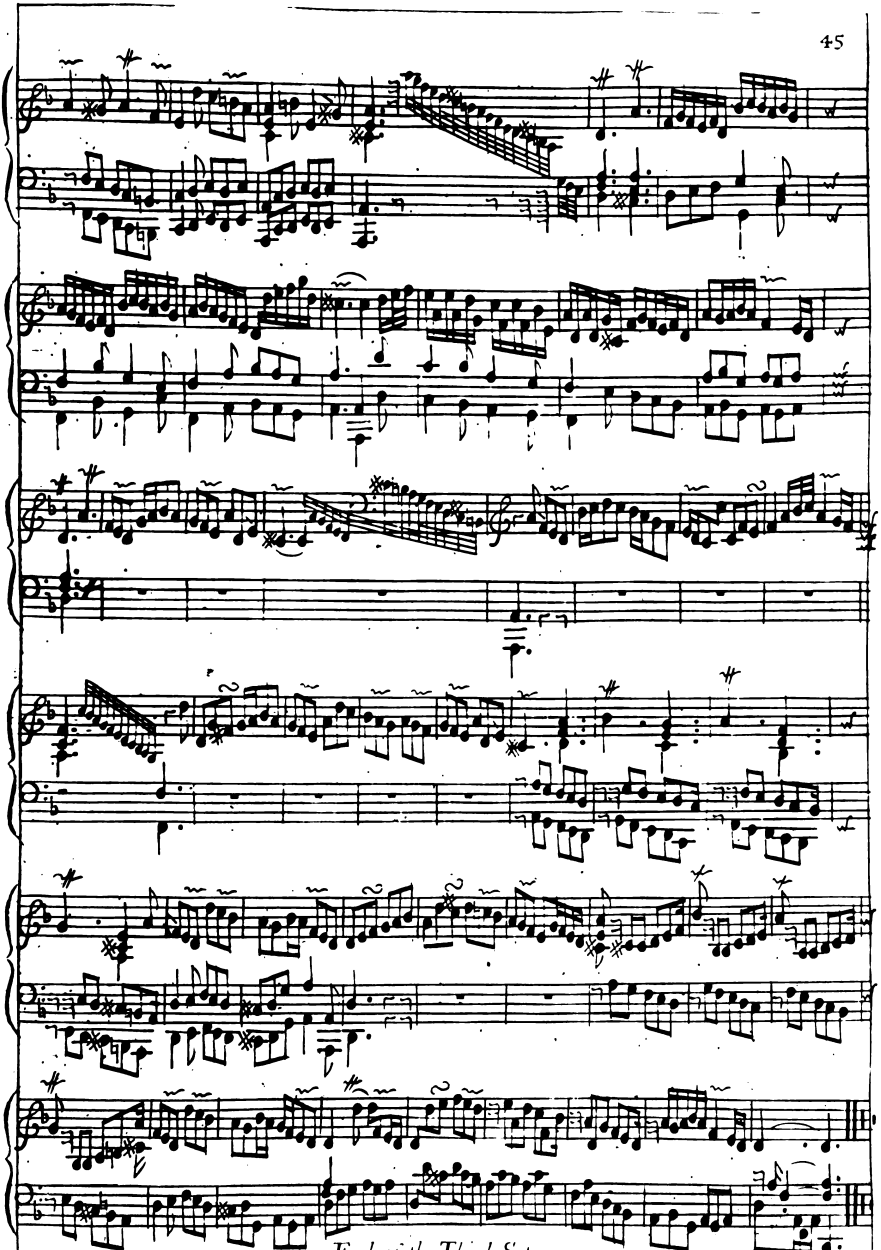

End of the Third Set

Fourth and last Set

PREIUDE

Presto

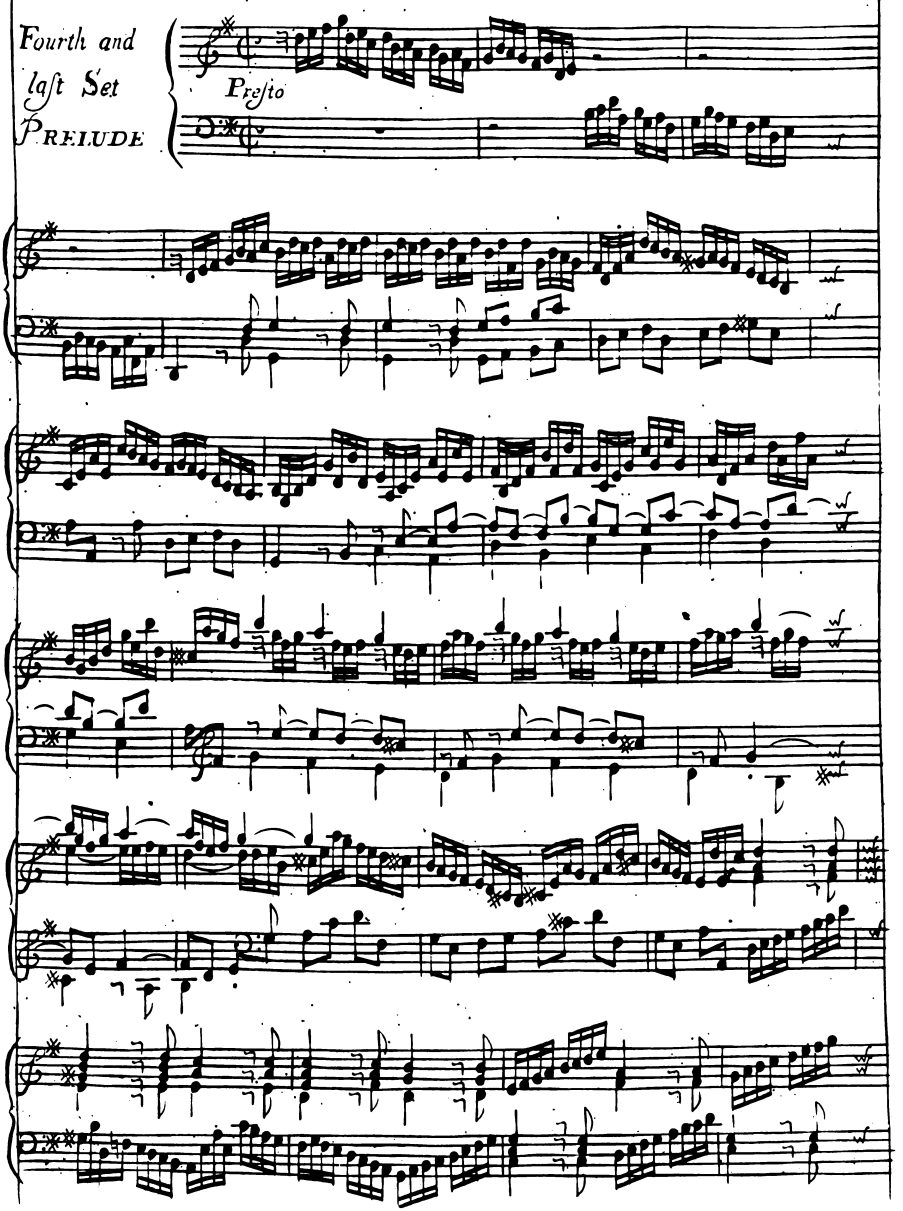

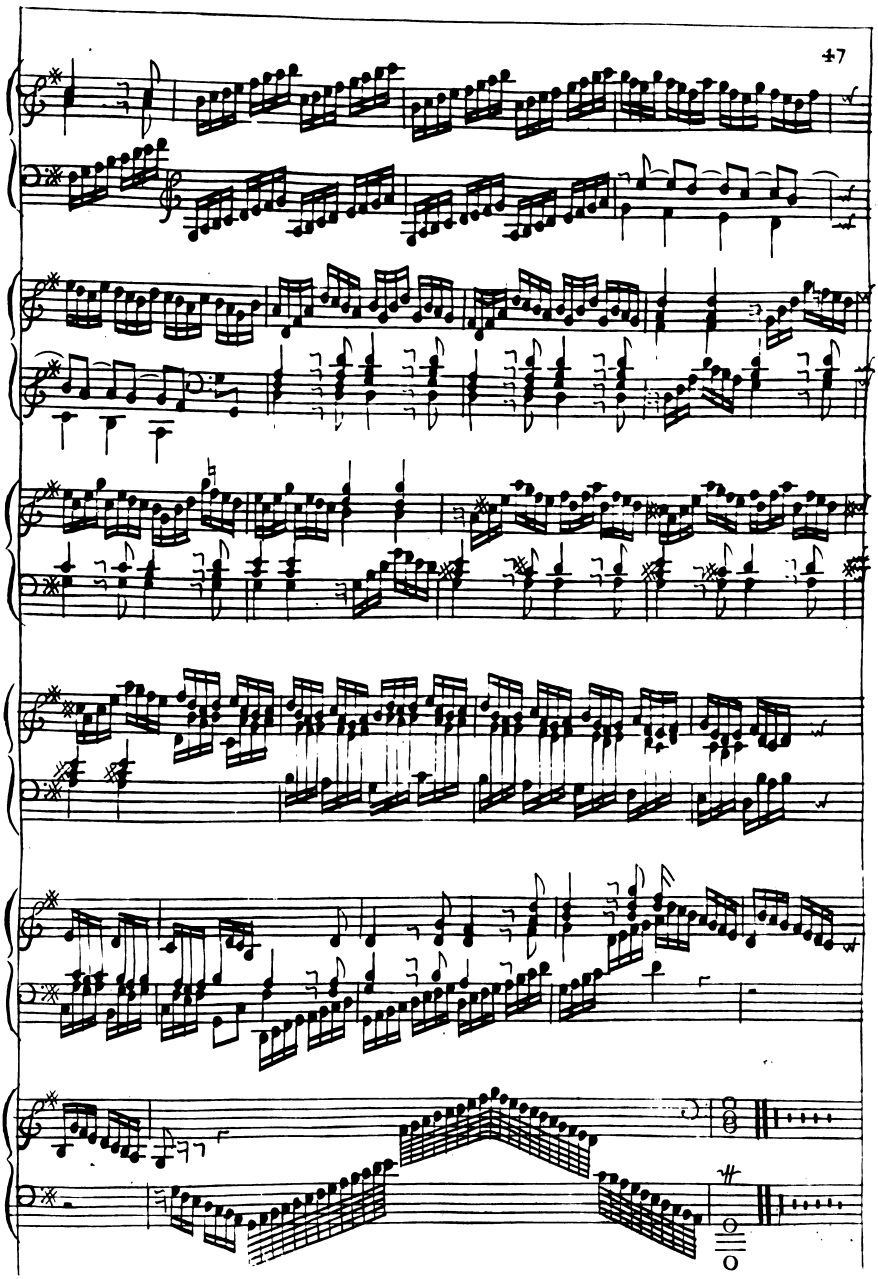

No no che queſt alma

Sung by Sign.ra Boſchi

in the Opera *of*

Rinaldo

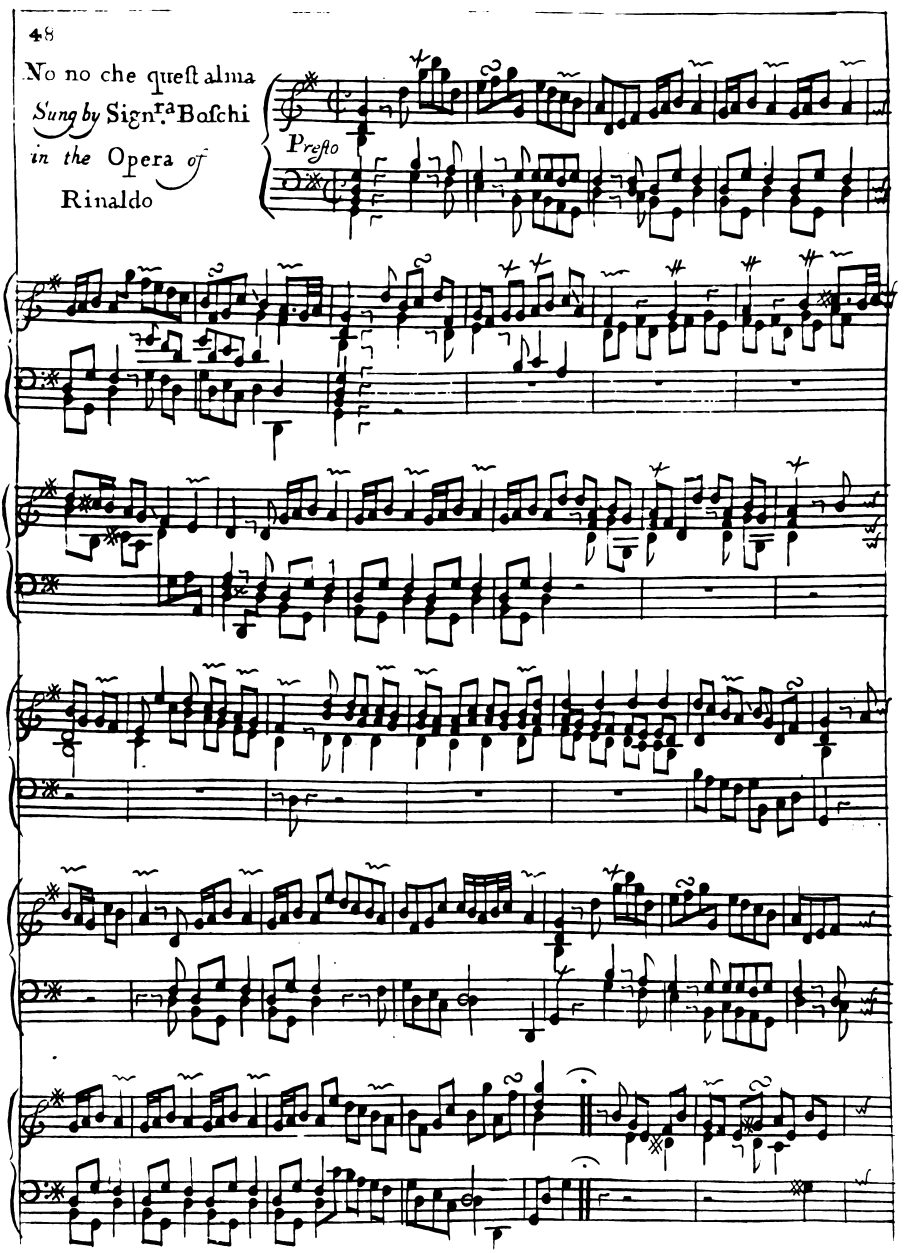

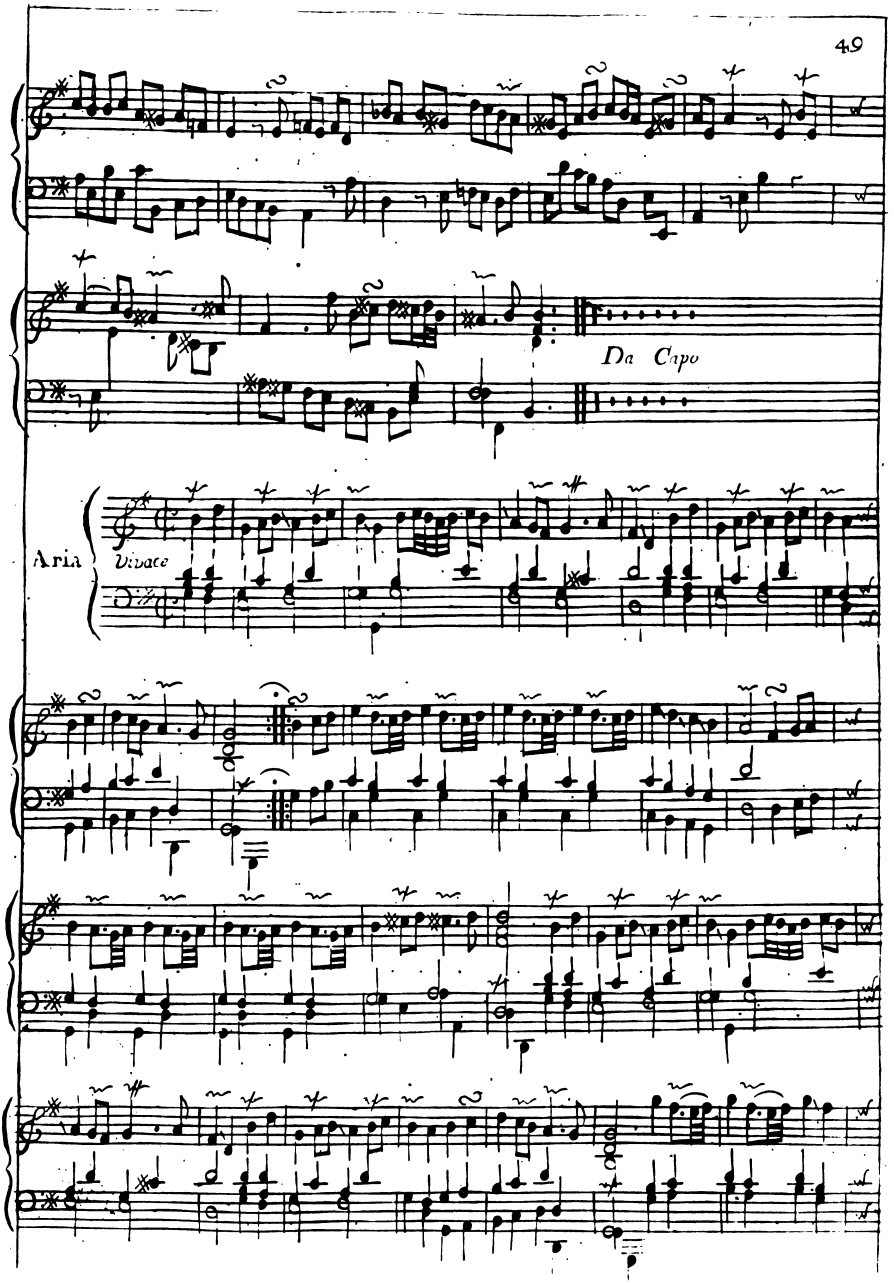
Da Capo
Aria
Vivace

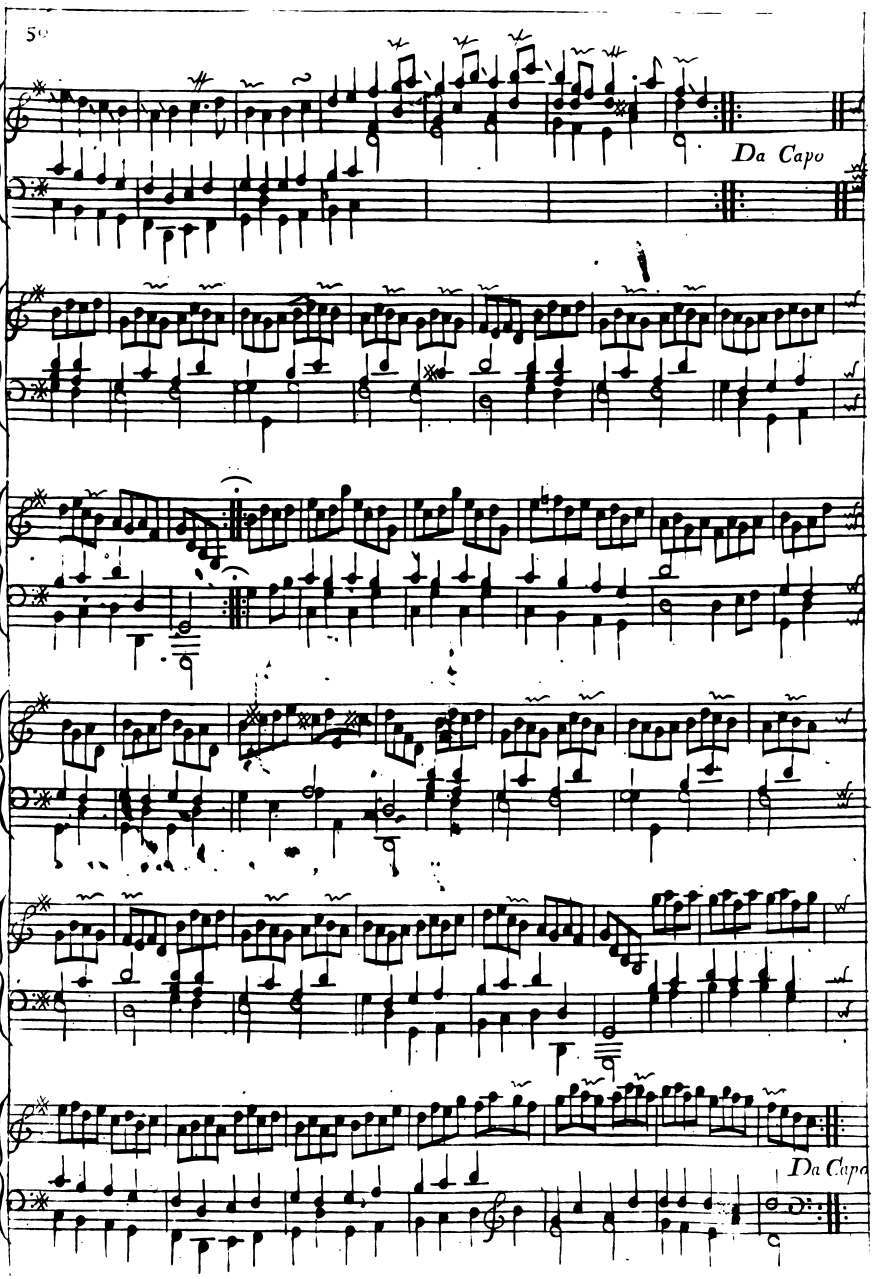
Da Capo
Da Capo

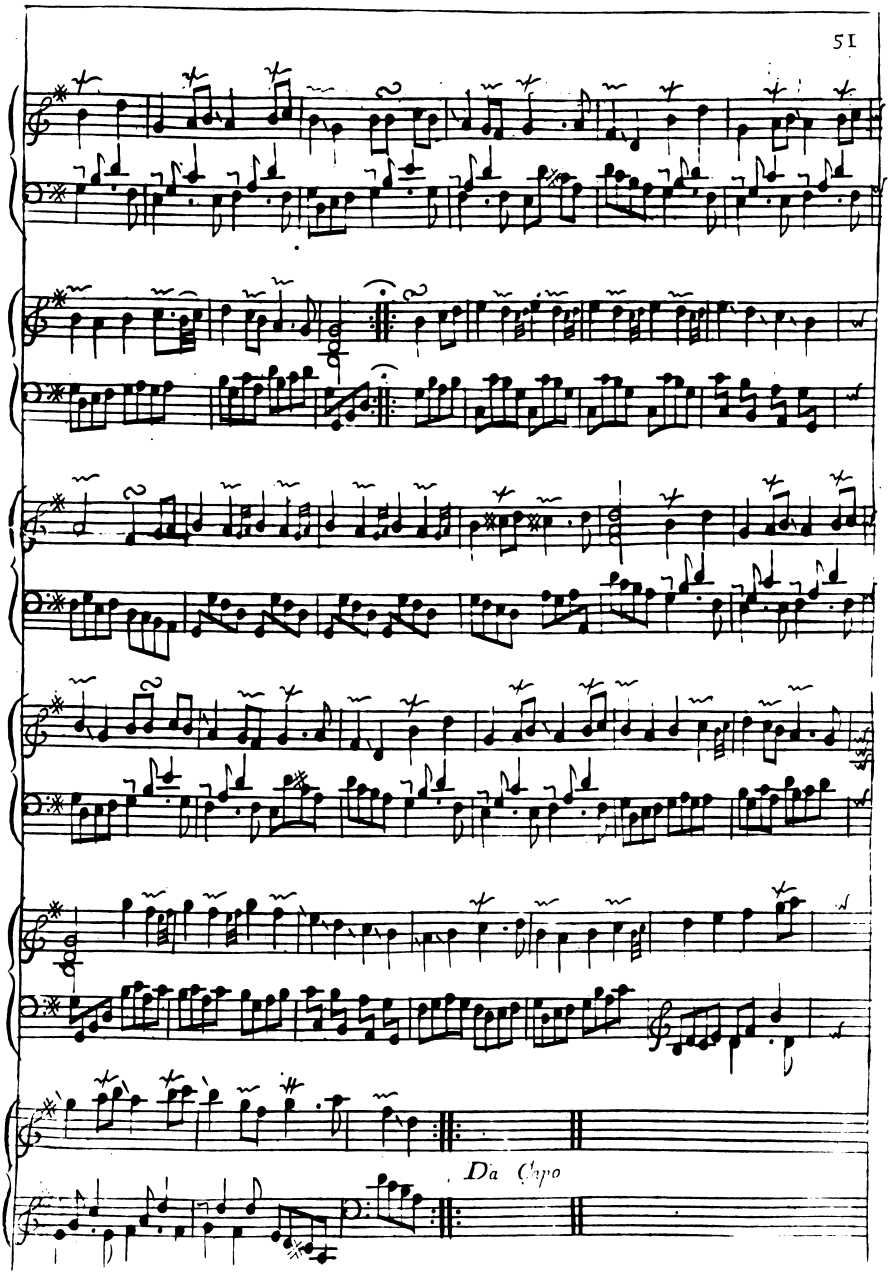
Da Capo

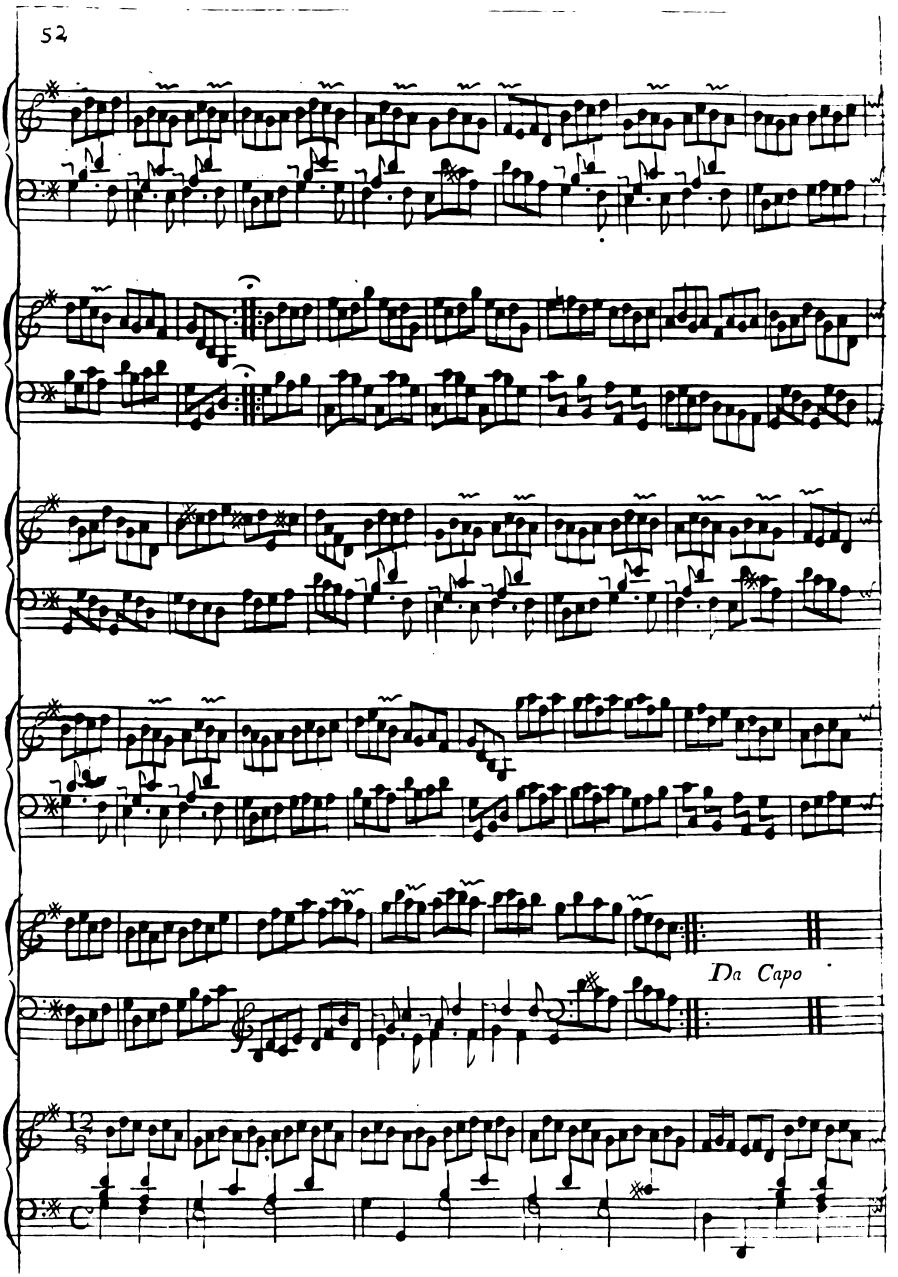
Da Capo

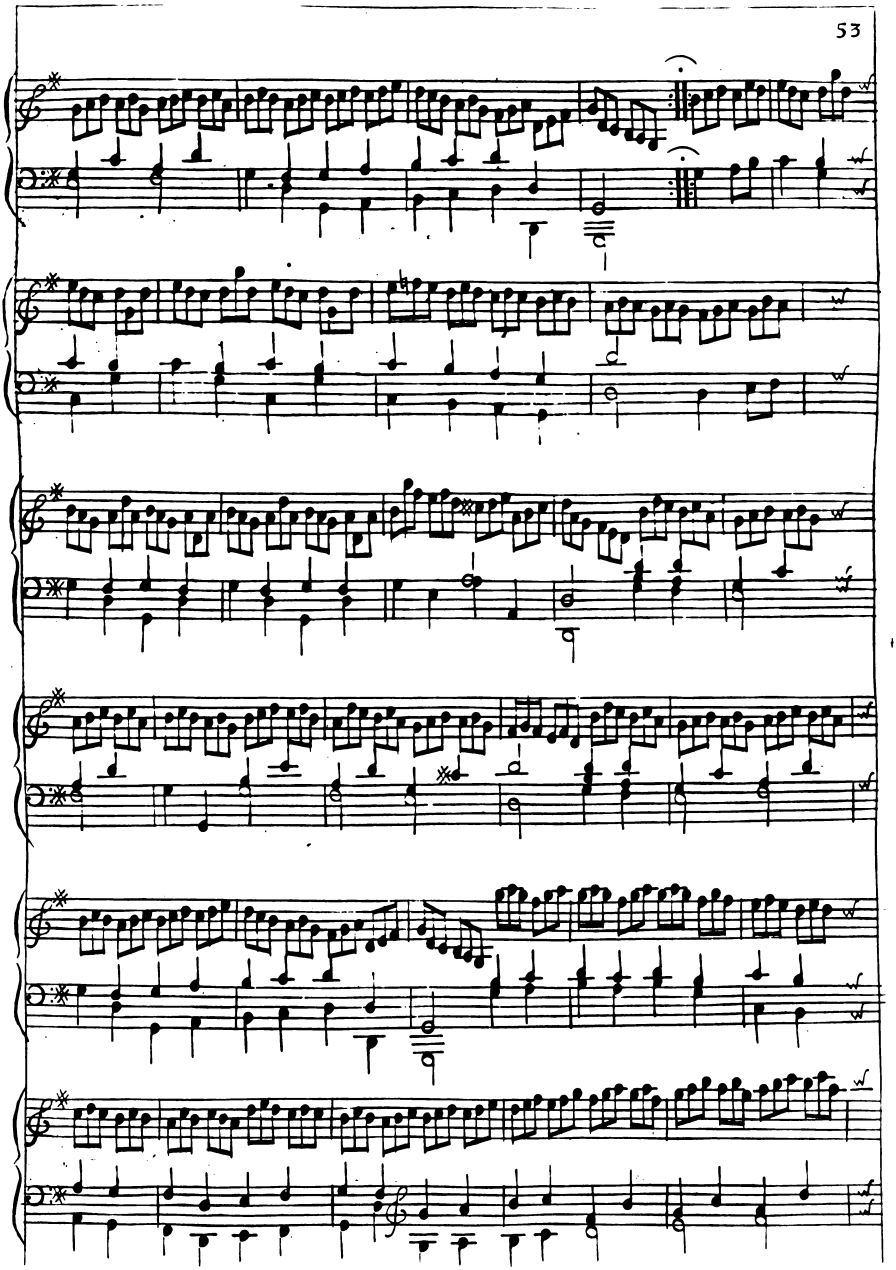

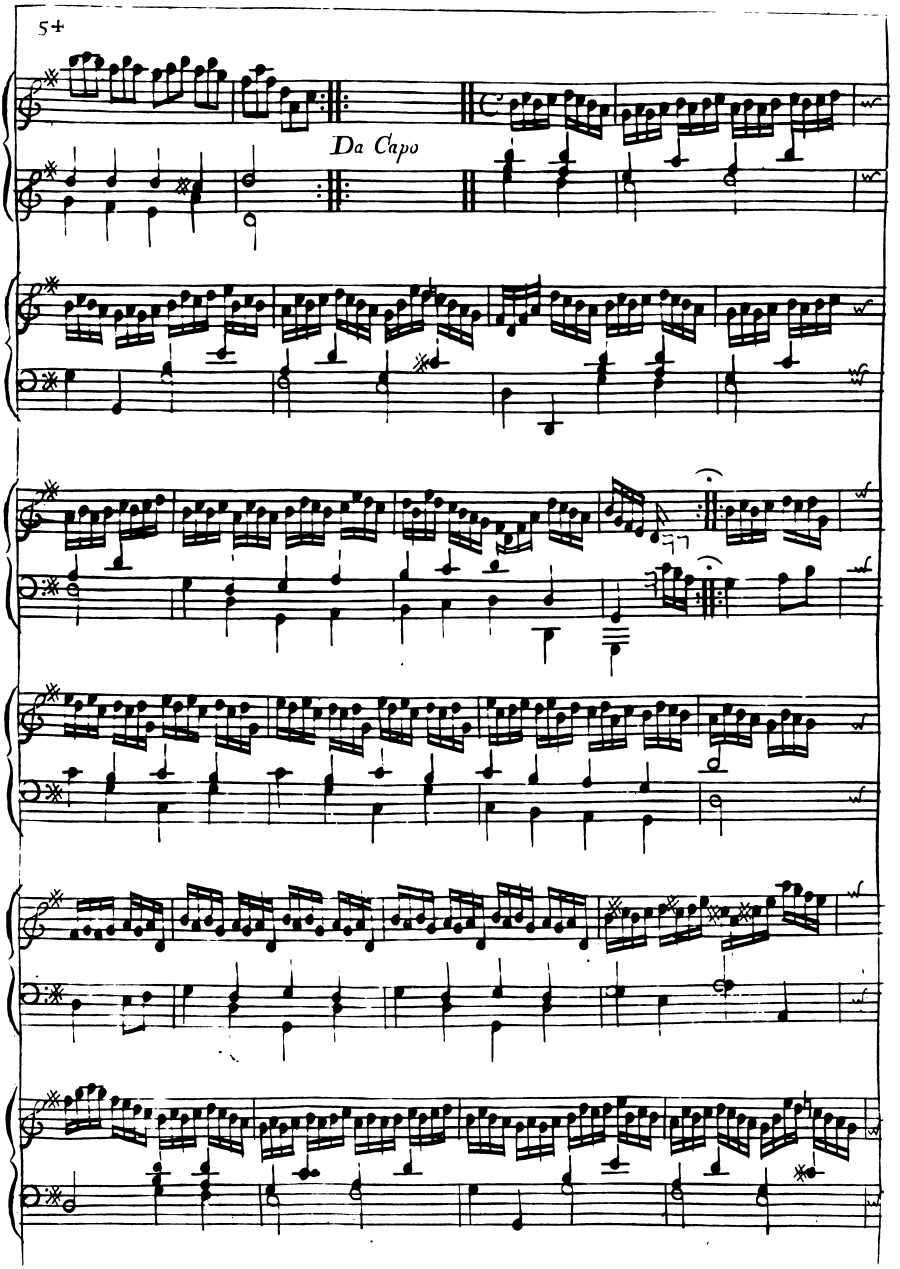
Da Capo

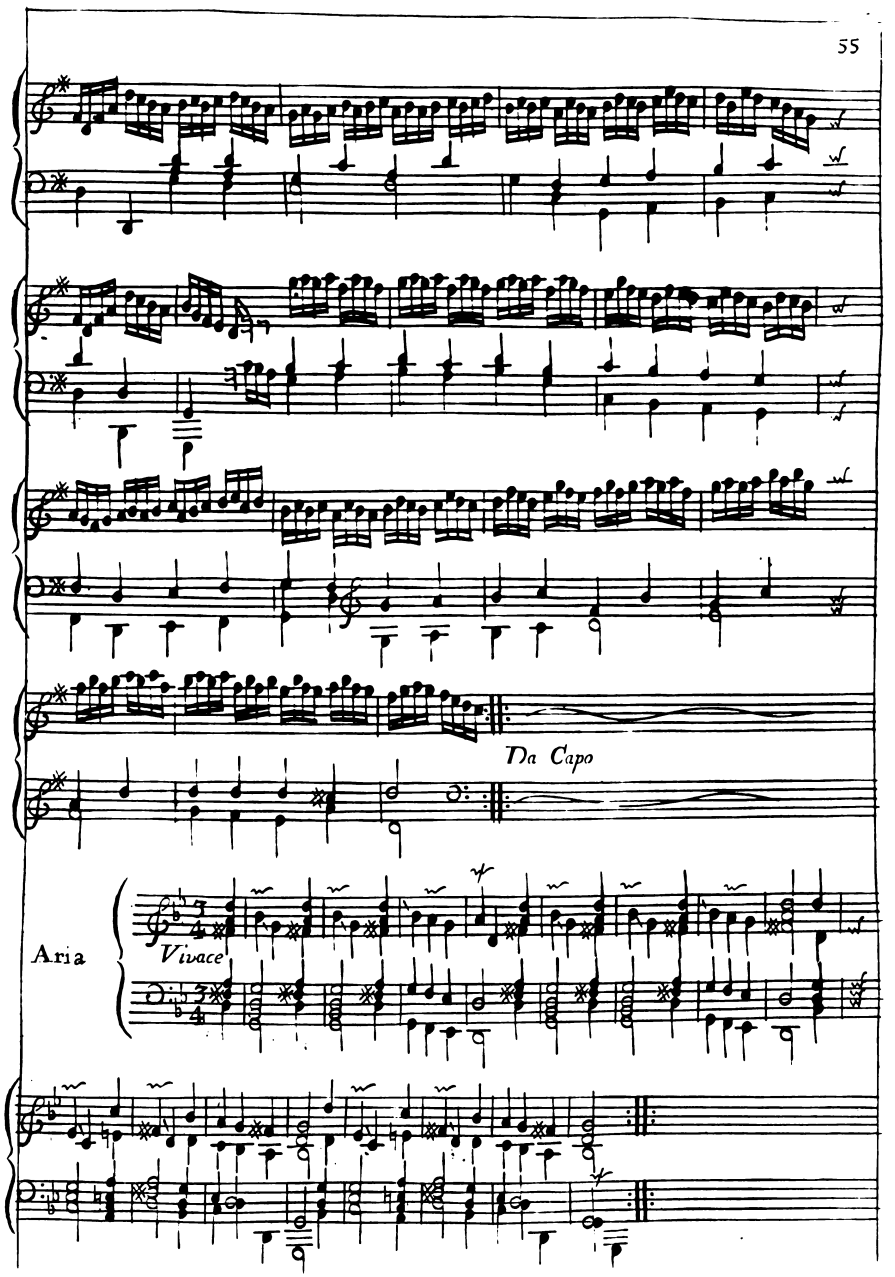
Da Capo
Aria
Vivace

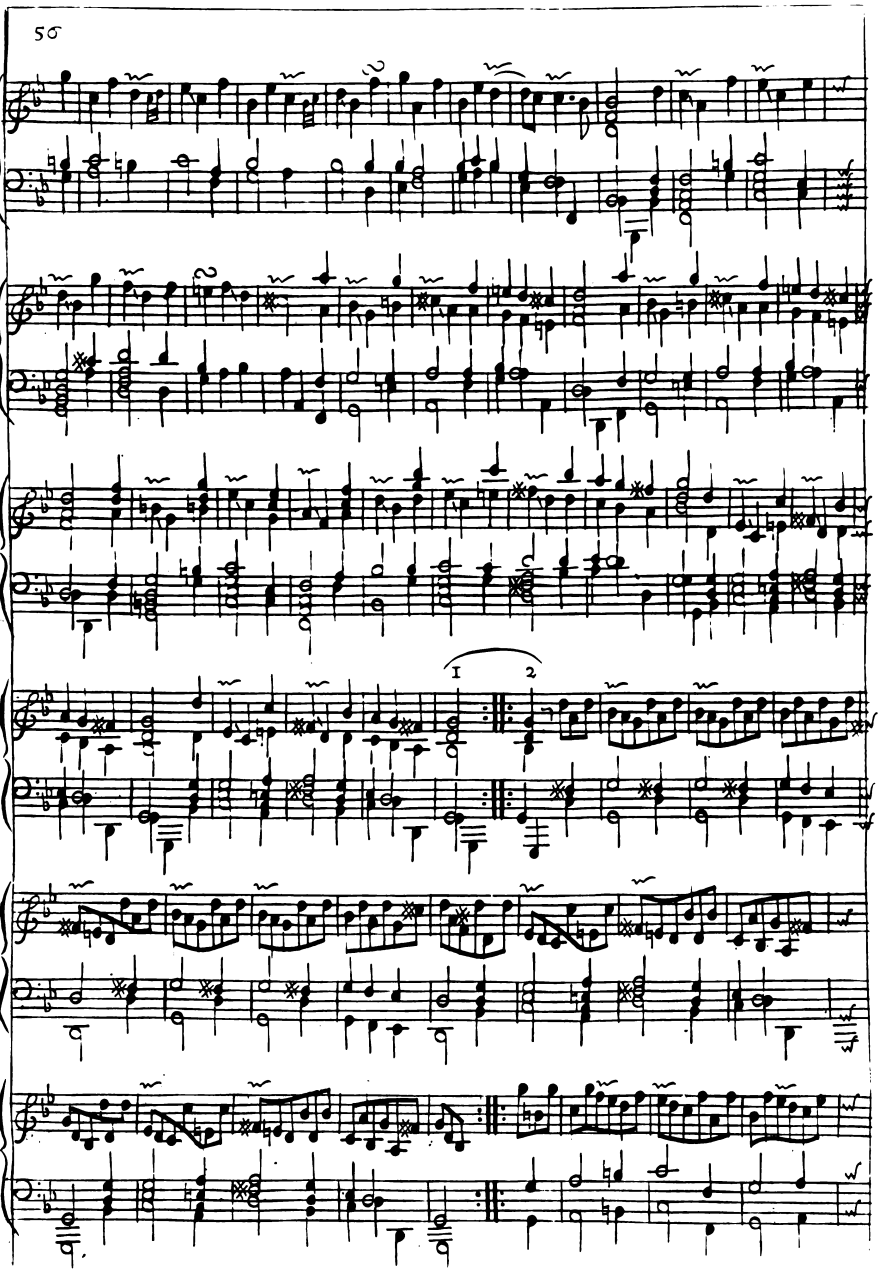
1
2

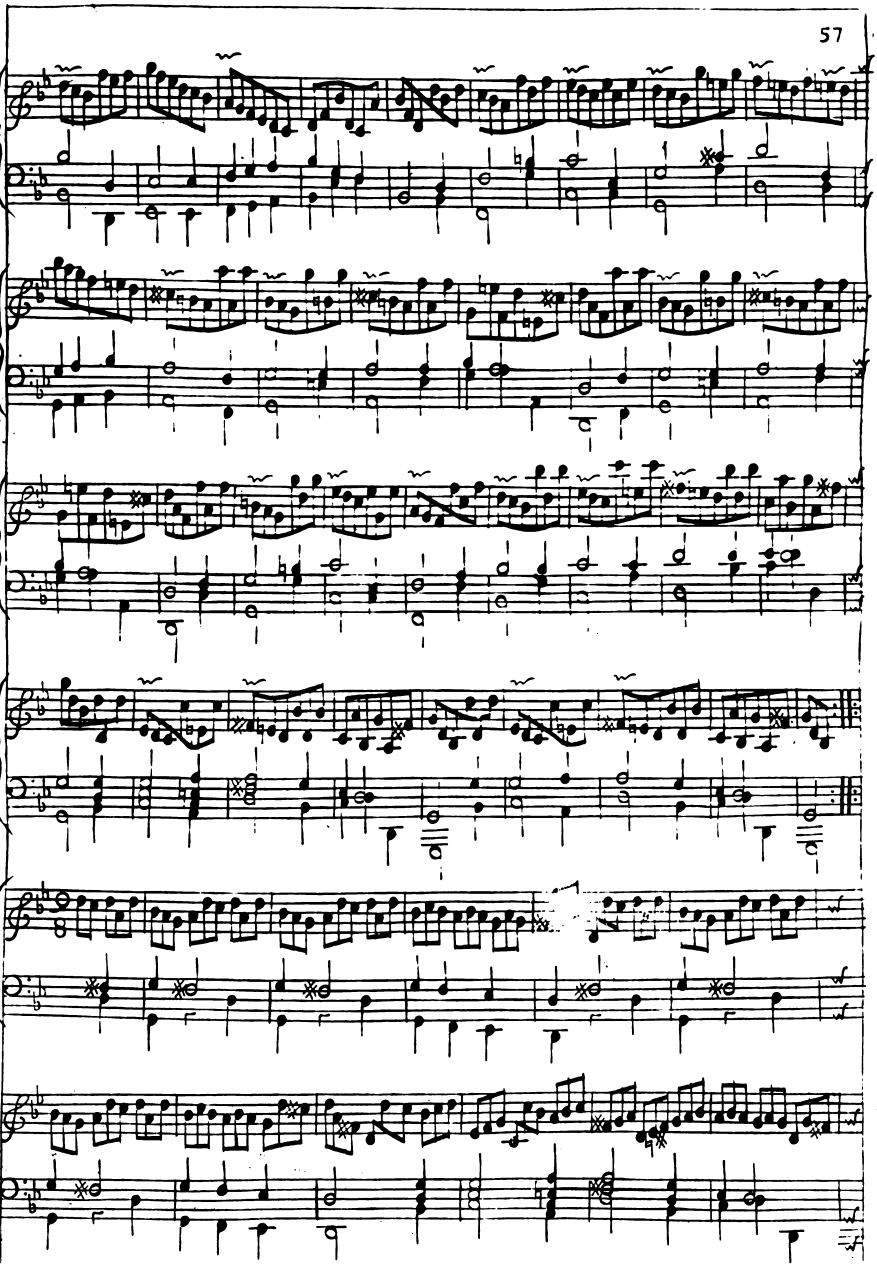

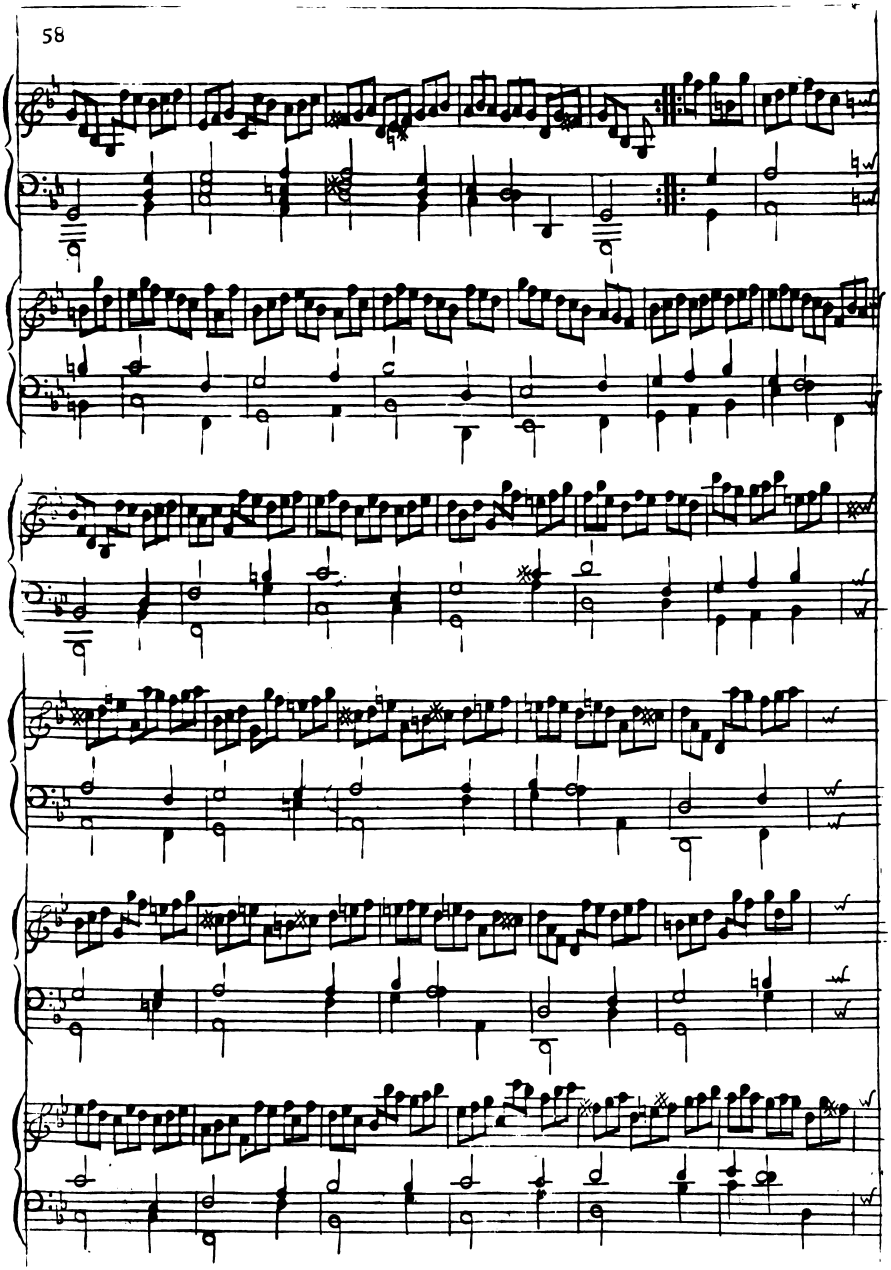

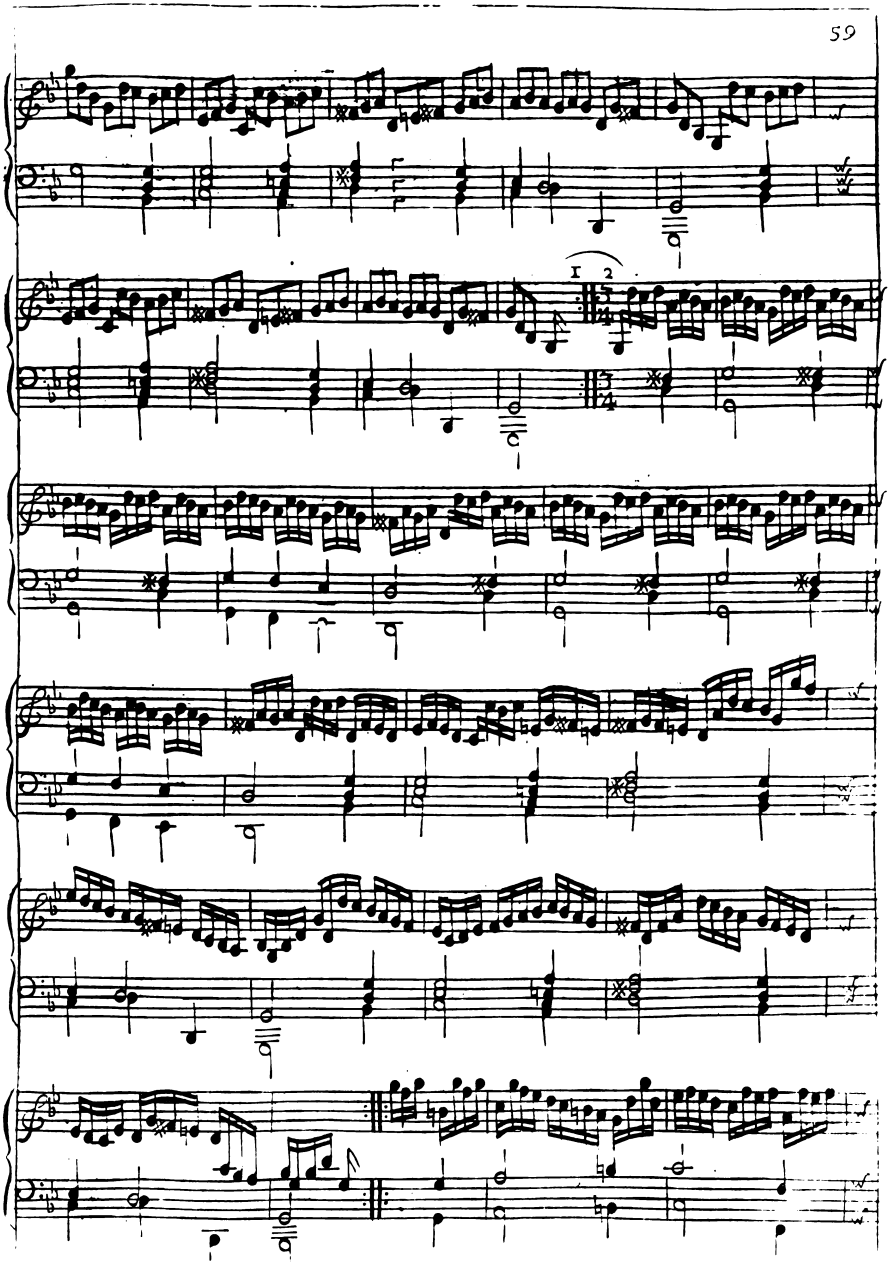
1
2

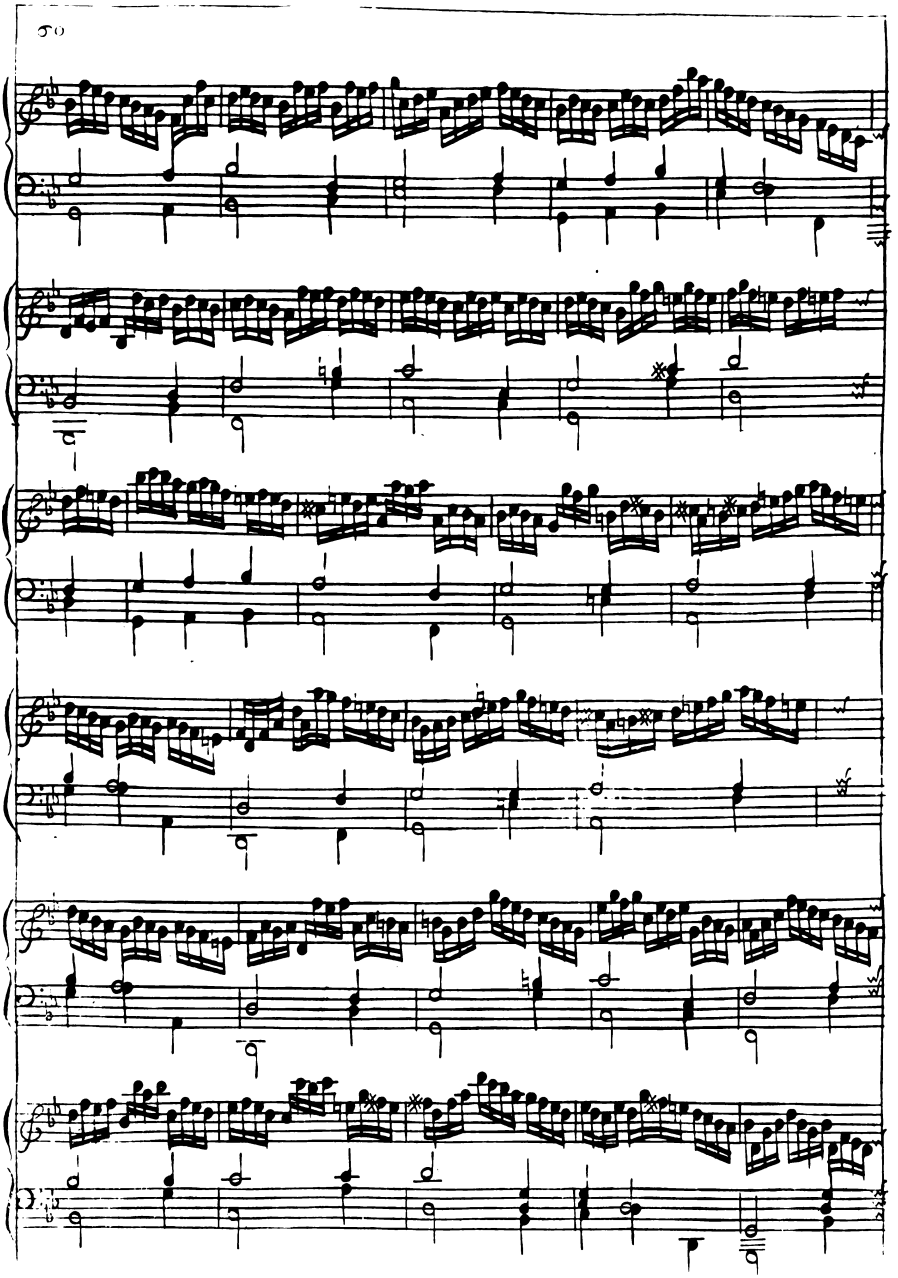

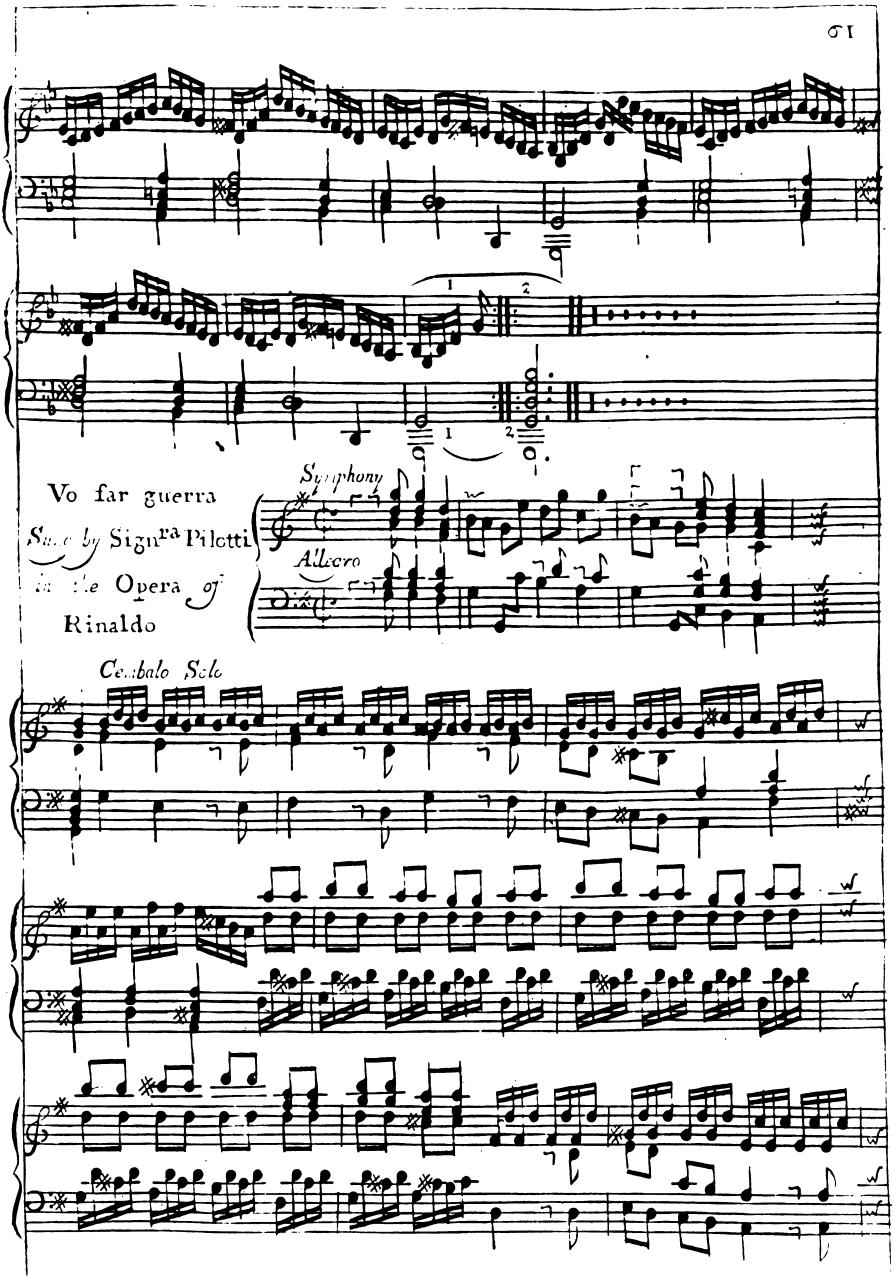
Vo far guerra
Sung by Signra Pilotti
in the Opera of
Rinaldo
Symphony
Allegro
Cembalo Solo

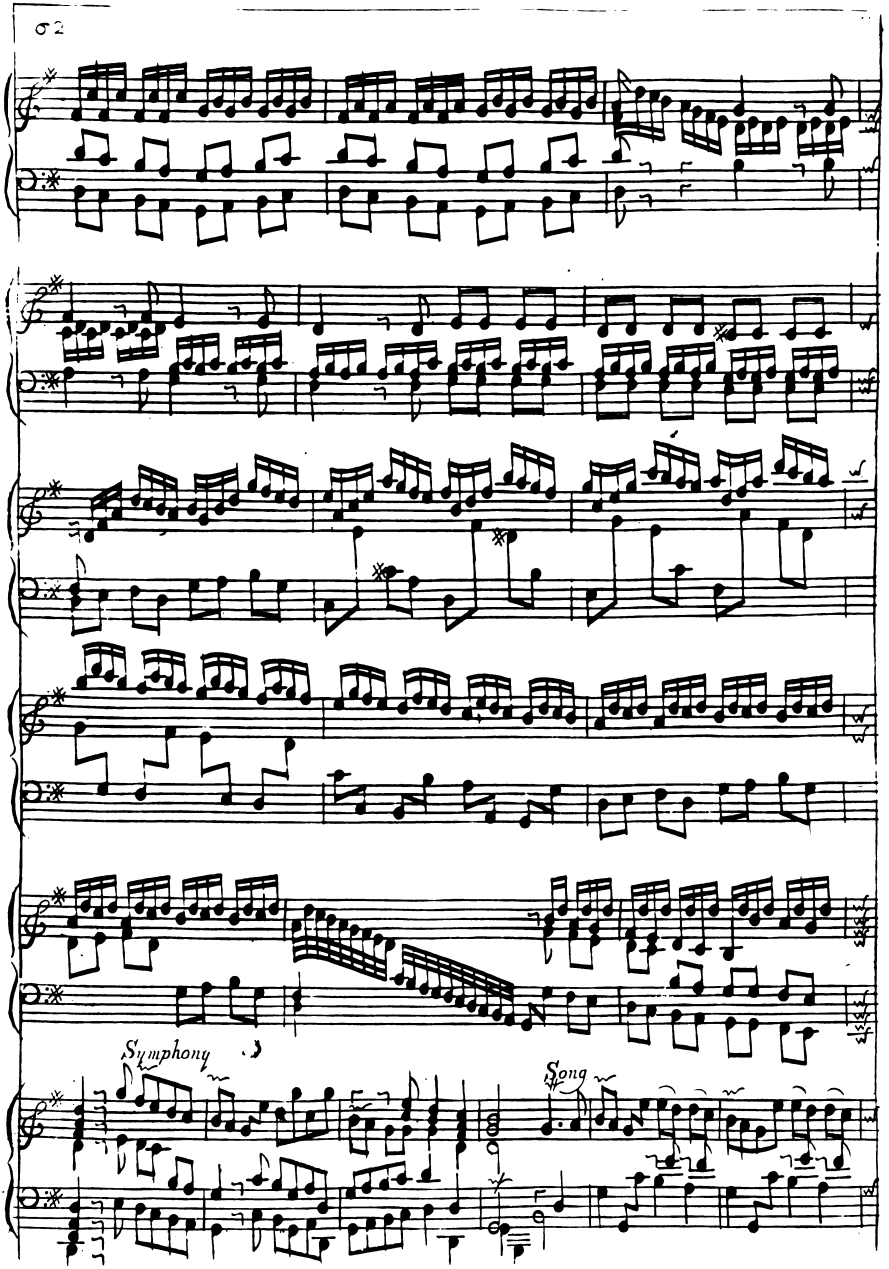
Symphony
Song

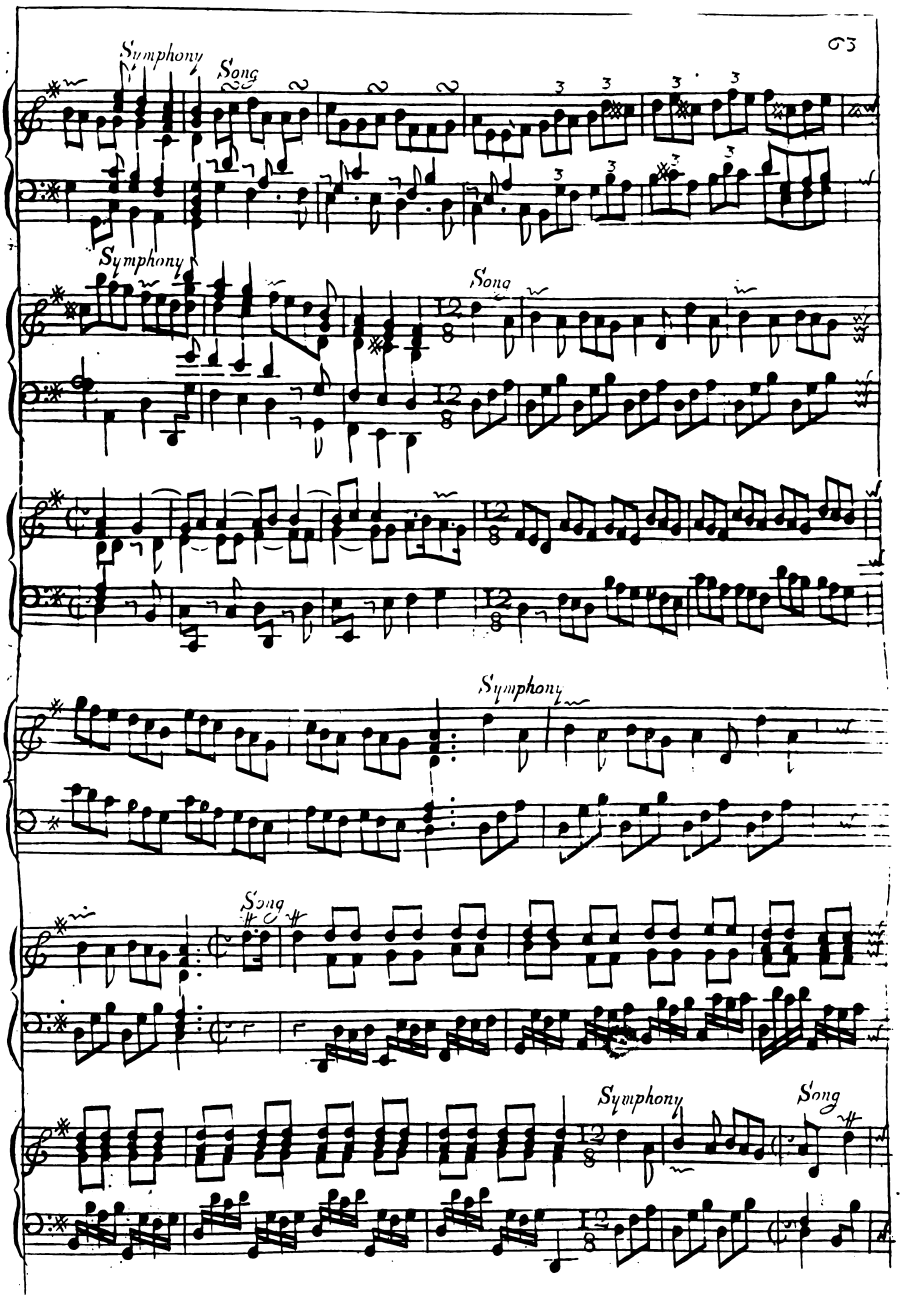
Symphony
Song
Symphony
Song
Symphony
Song
Symphony
Song

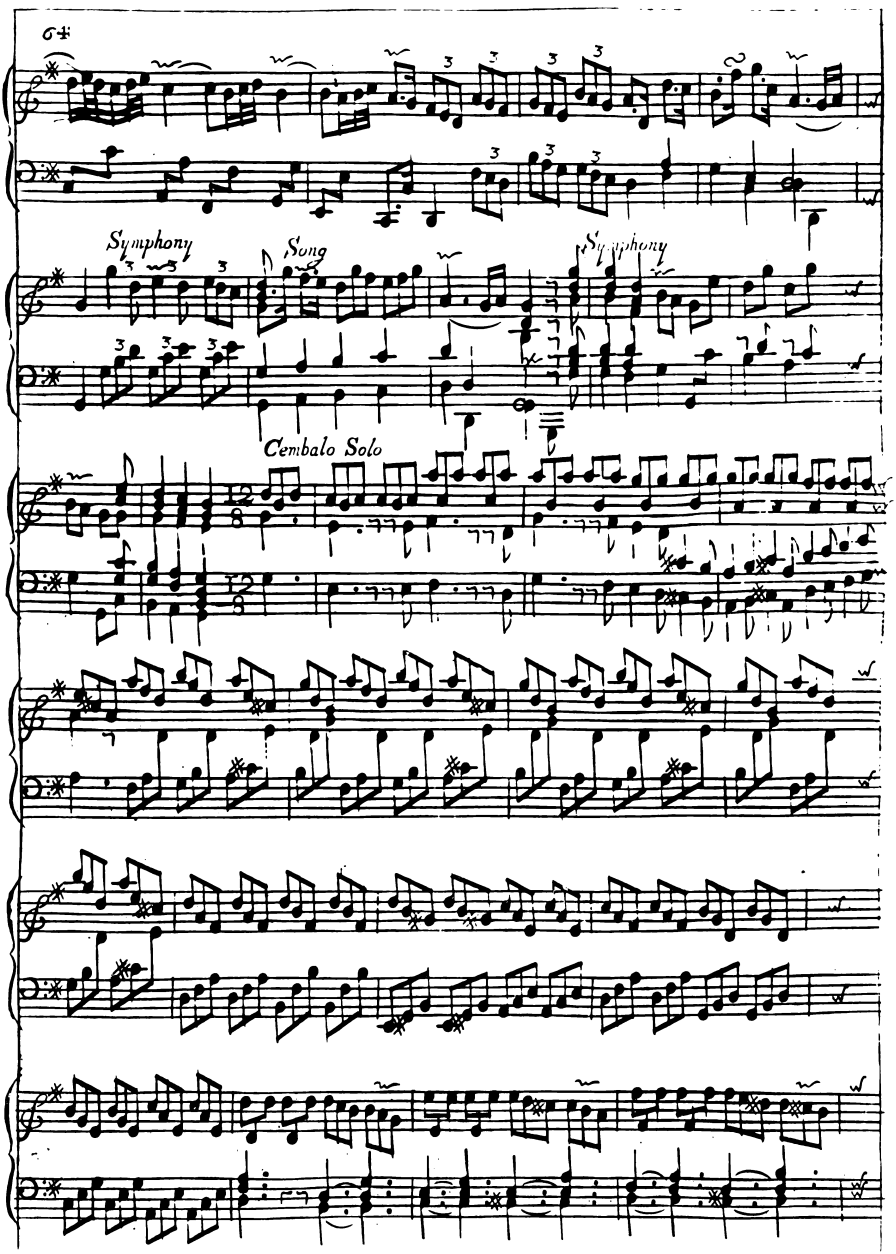
Symphony
Song
Symphony
Cembalo Solo

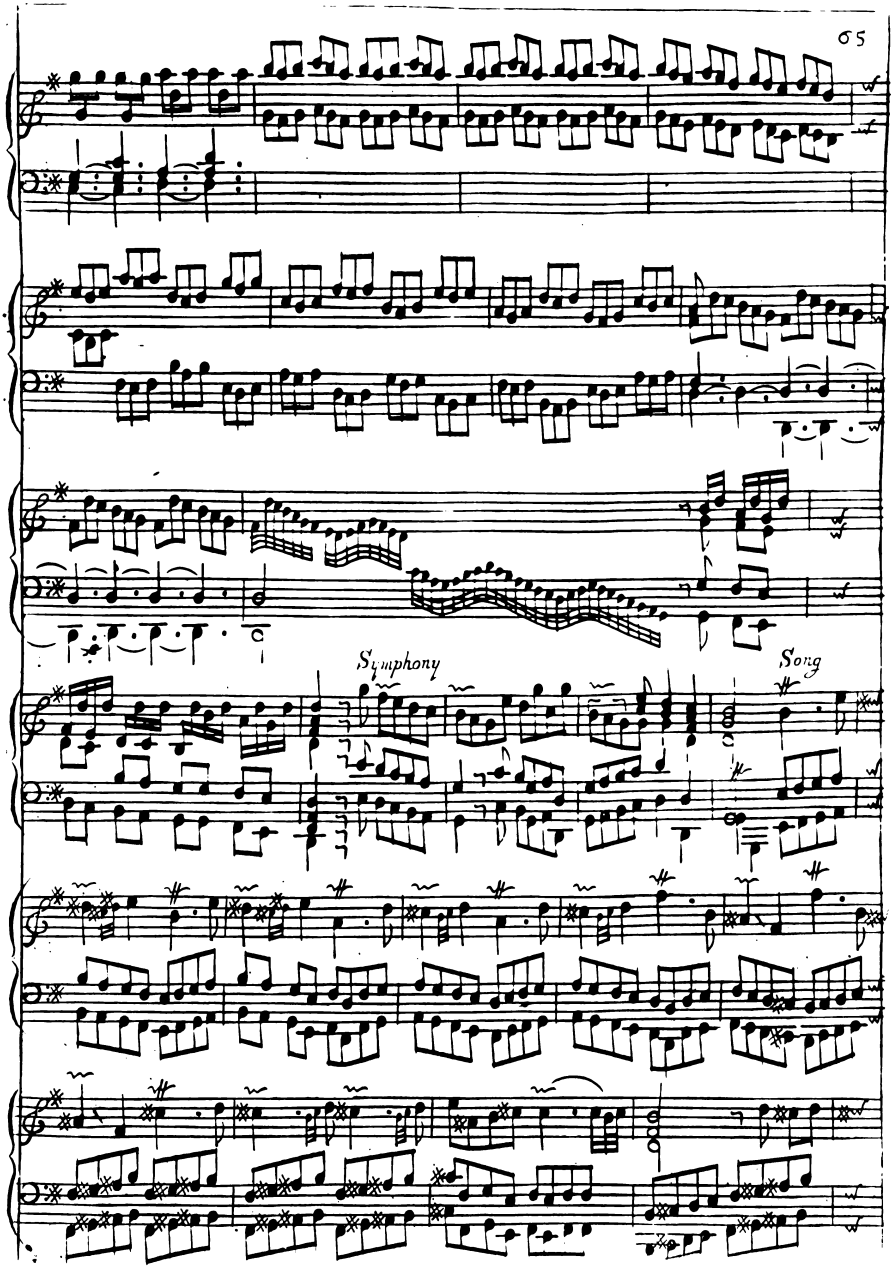
Symphony
Song

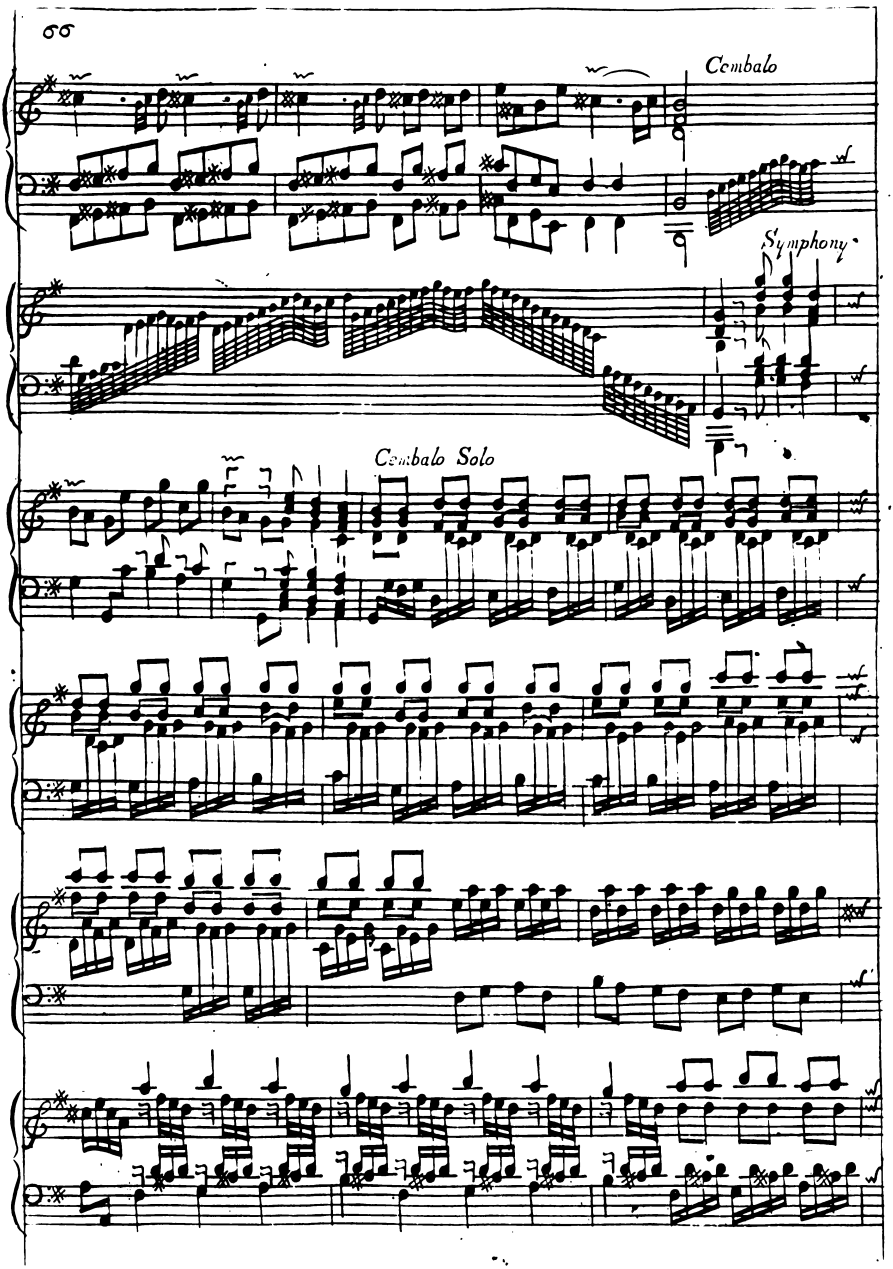
Cembalo
Symphony
Cembalo Solo

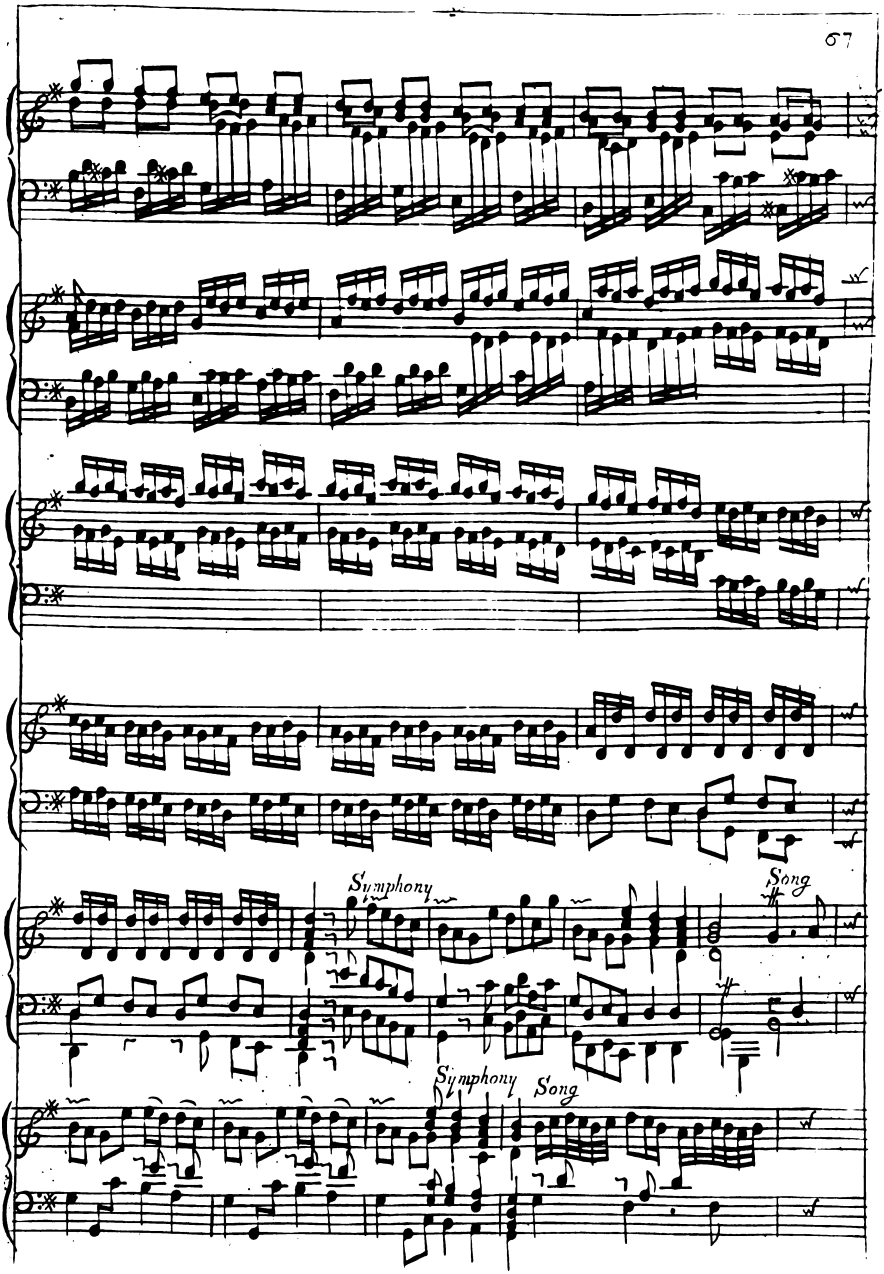
Symphony
Song
Symphony
Song

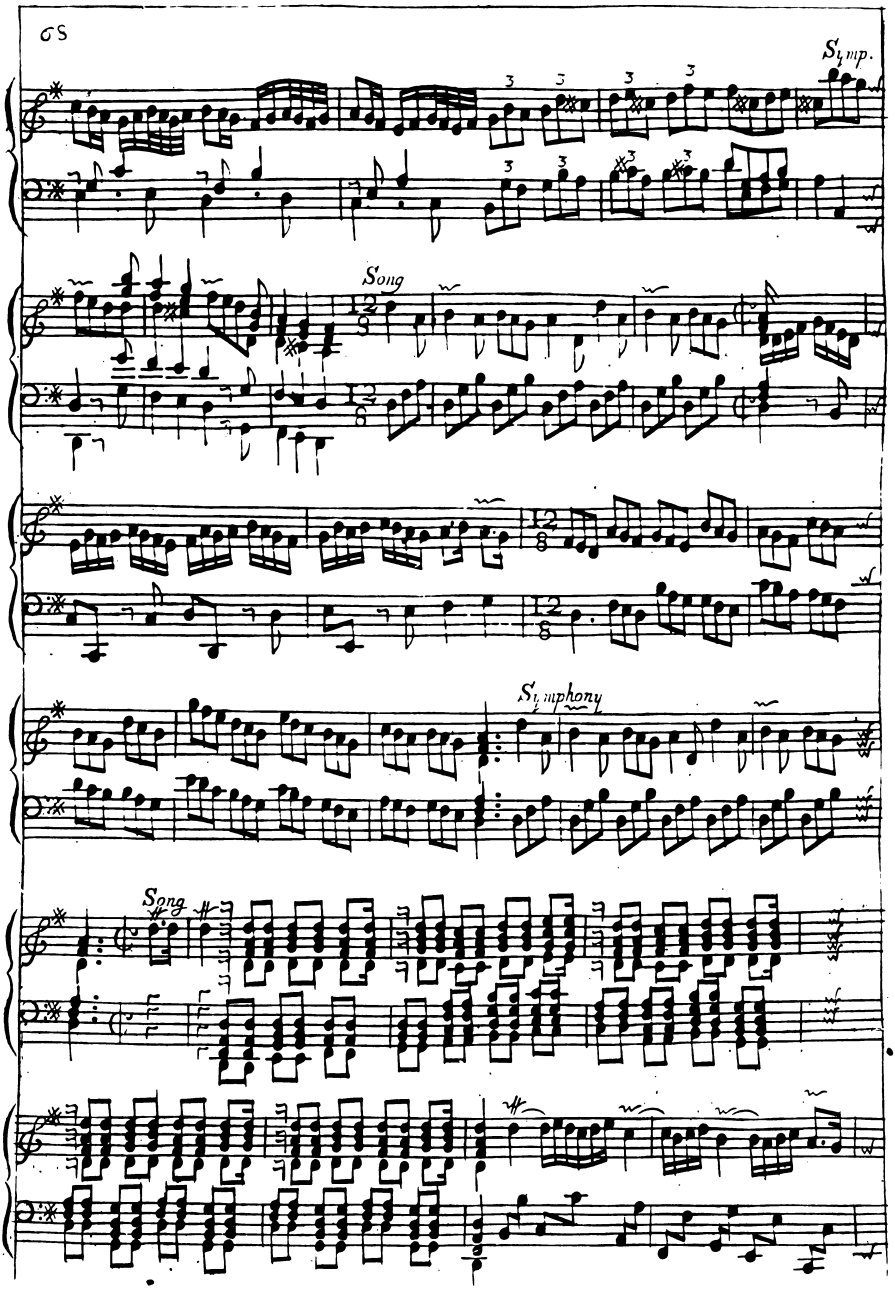
Symp.
Song
Symphony
Song

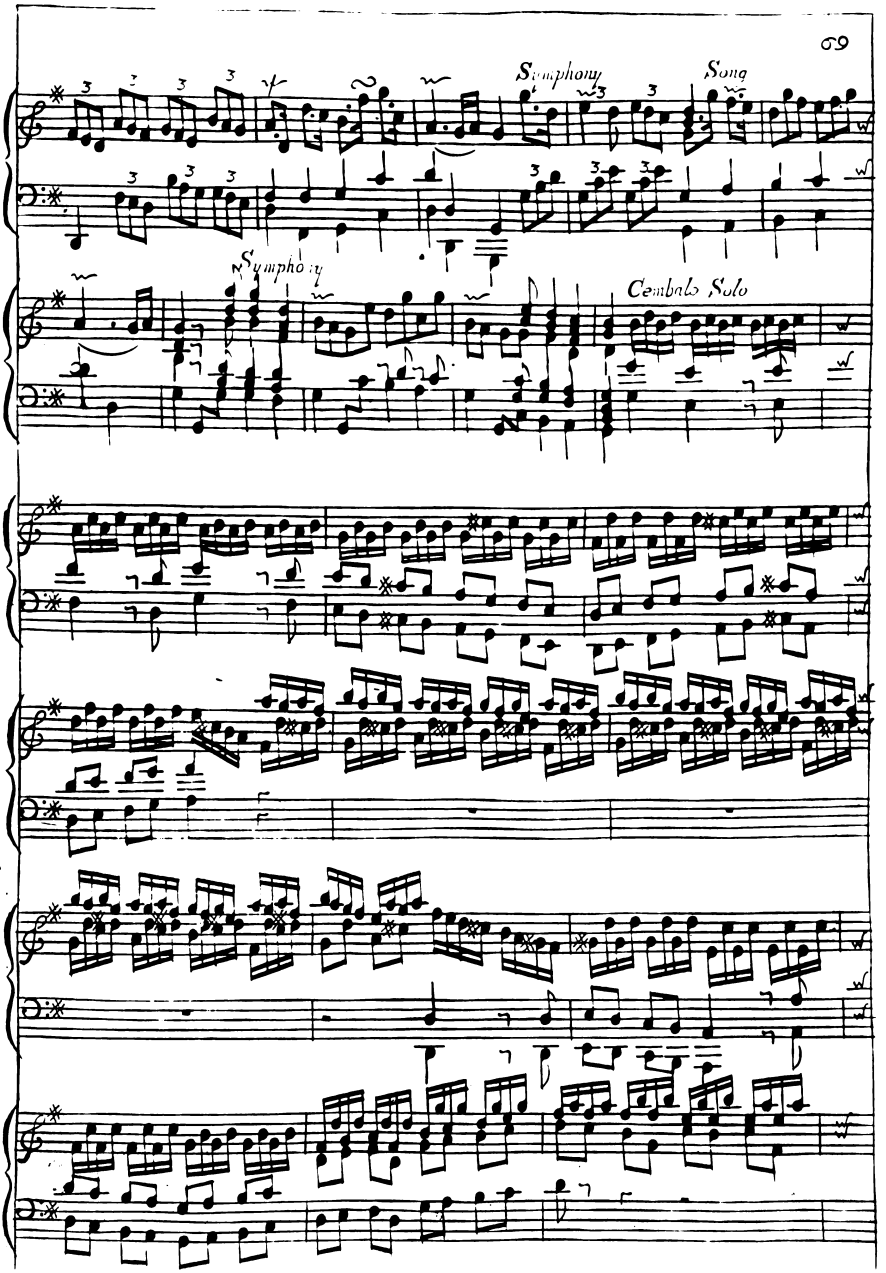
Symphony
Song
Symphony
Cembalo Solo

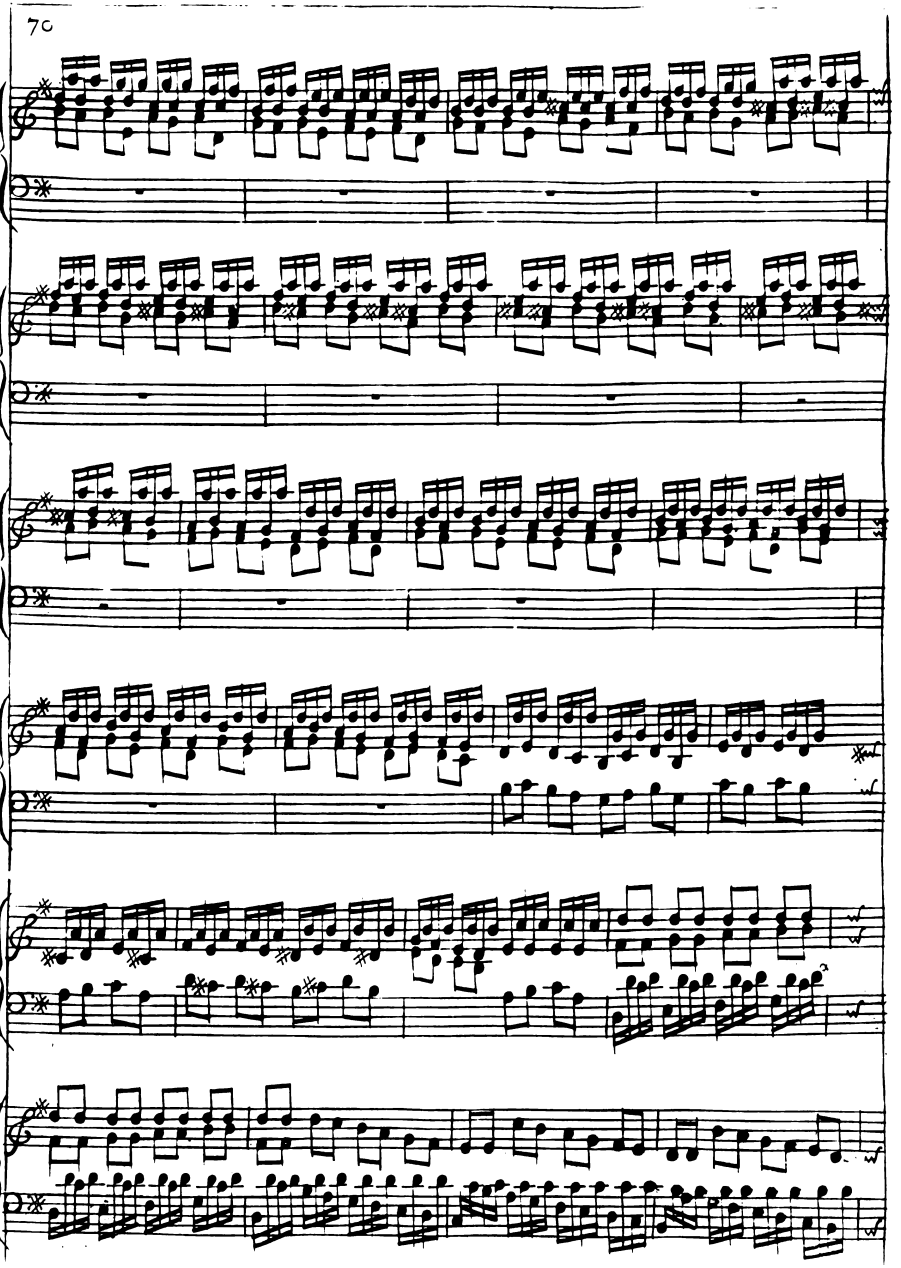

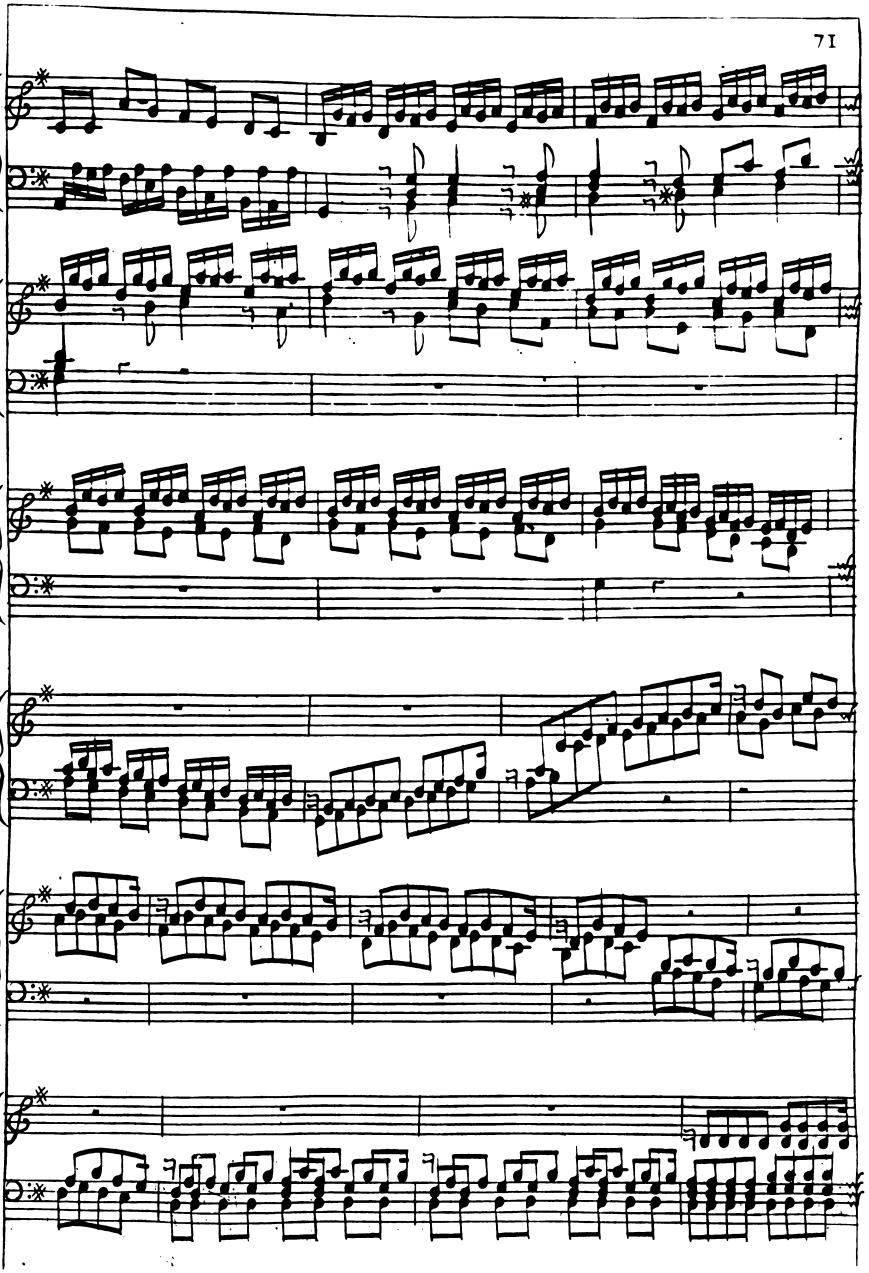

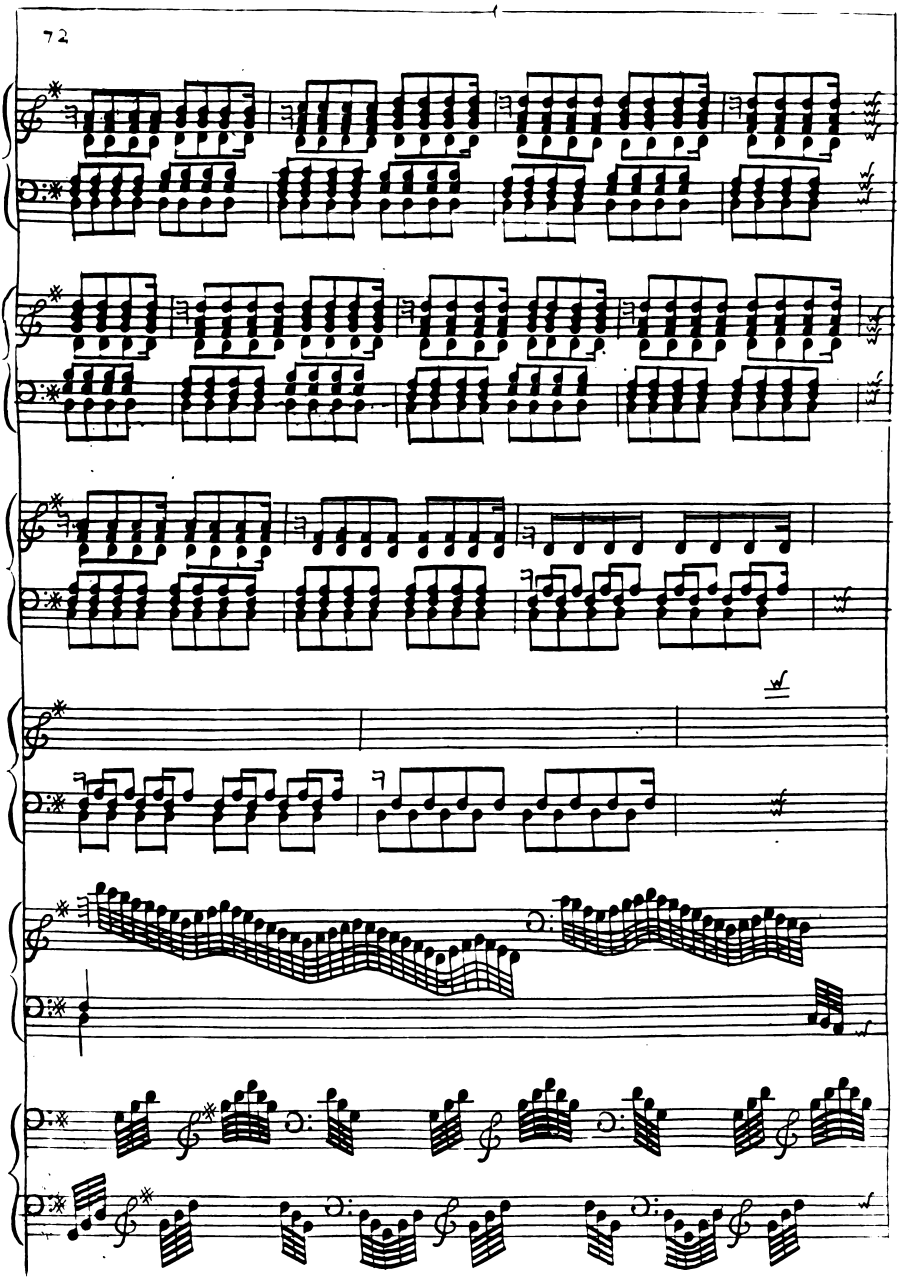

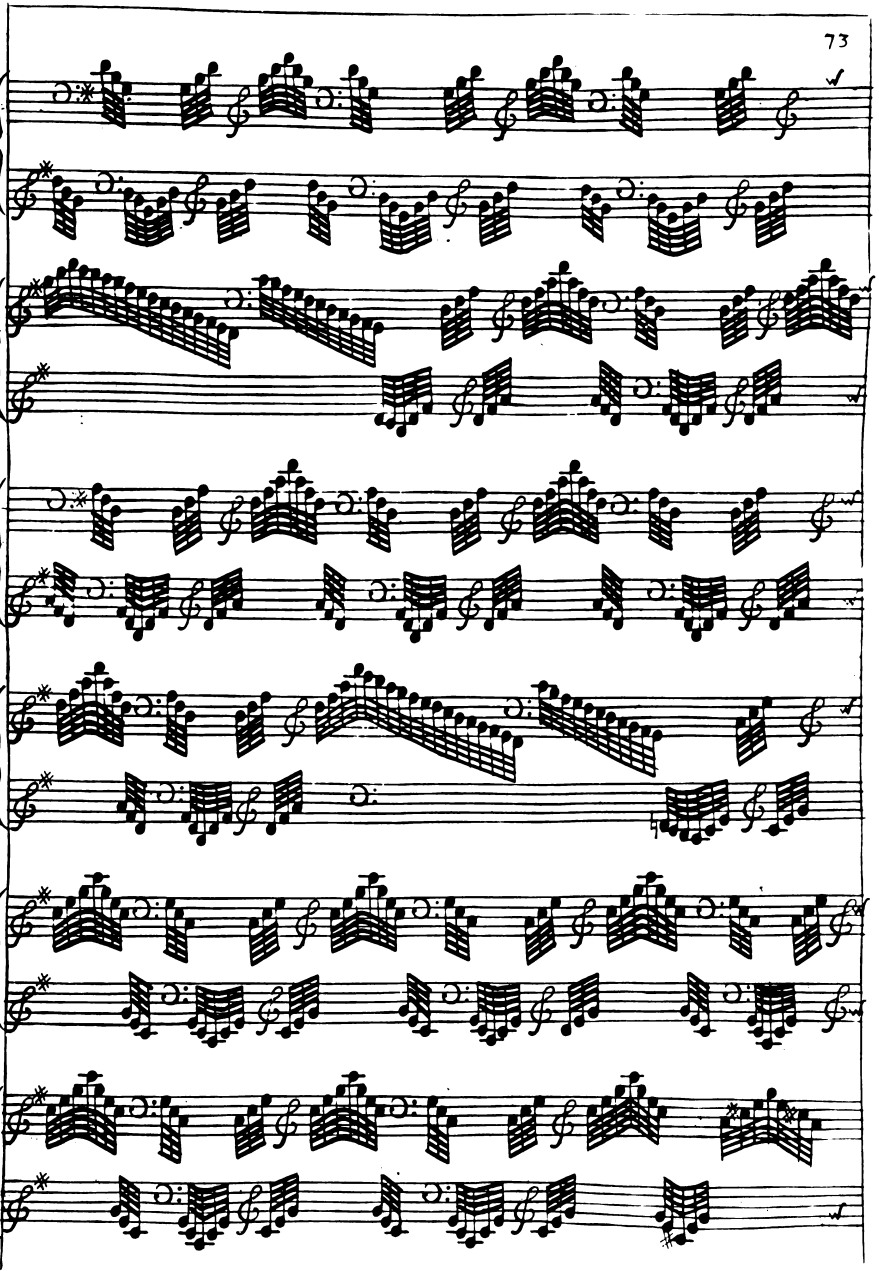

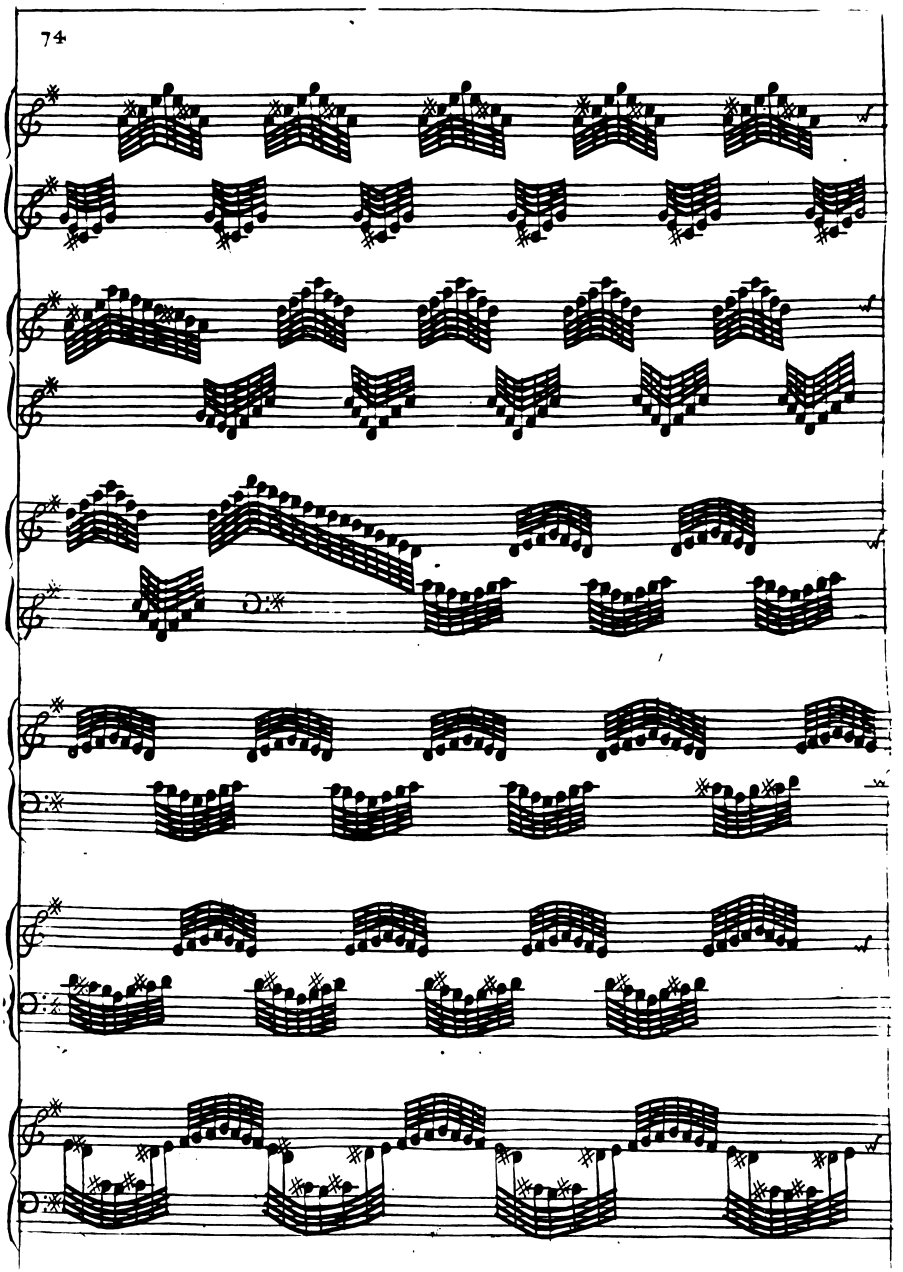

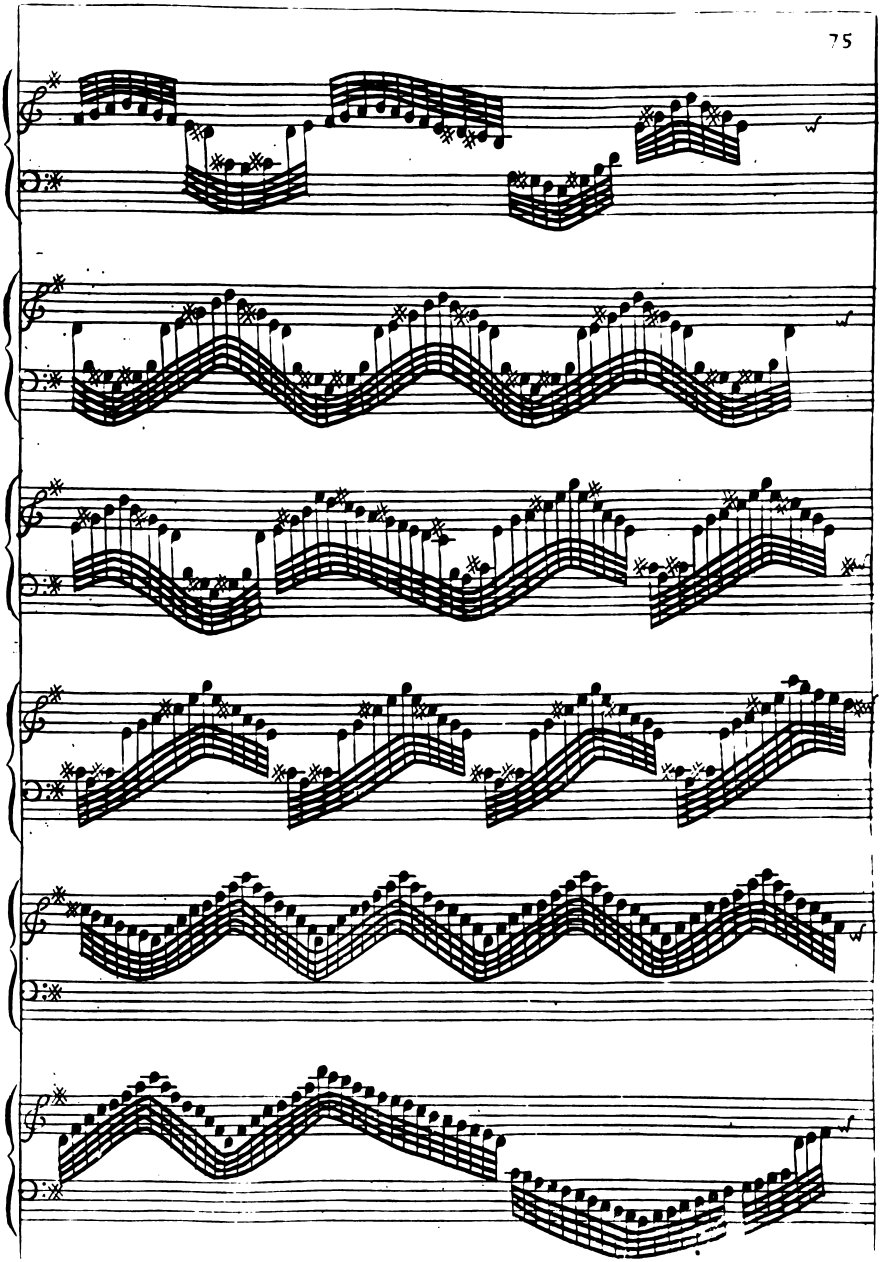

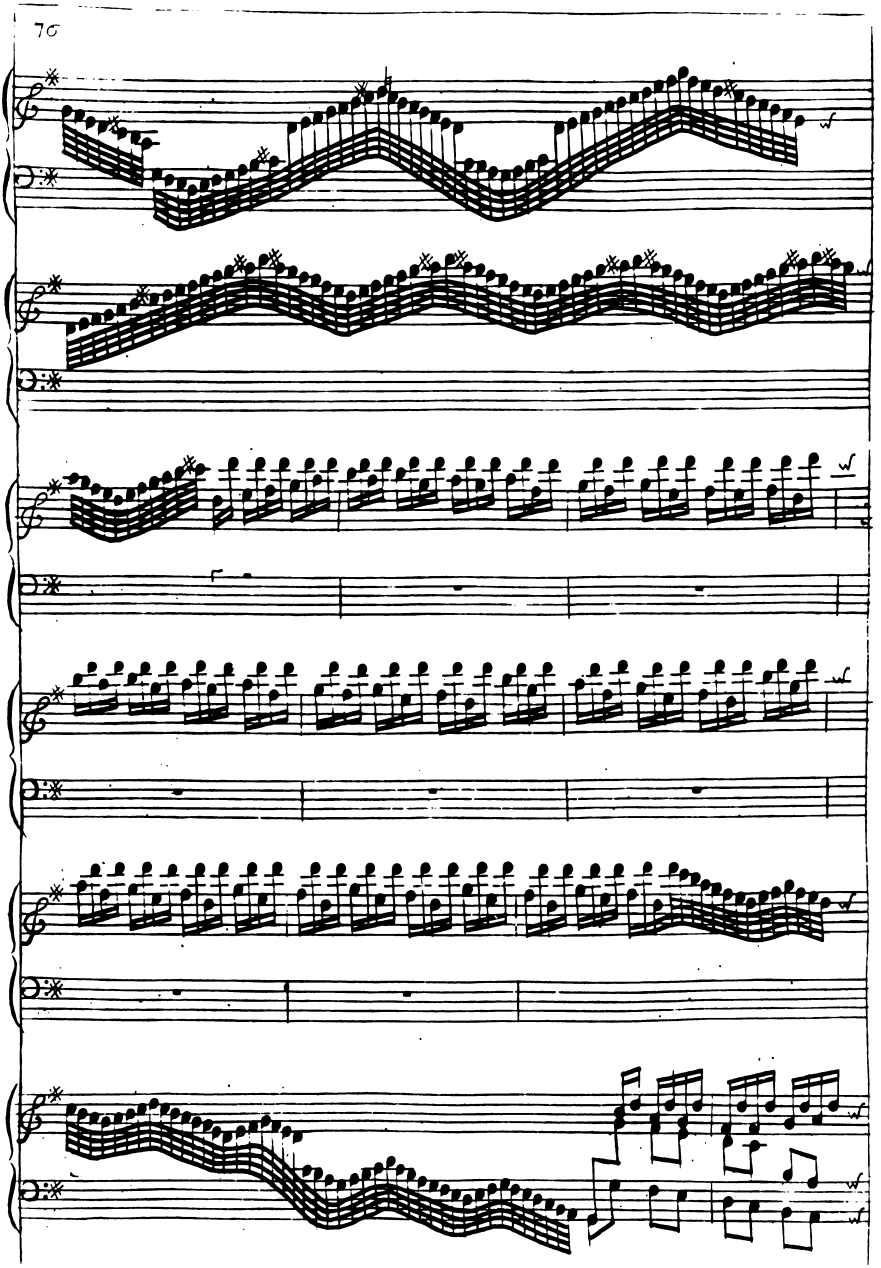

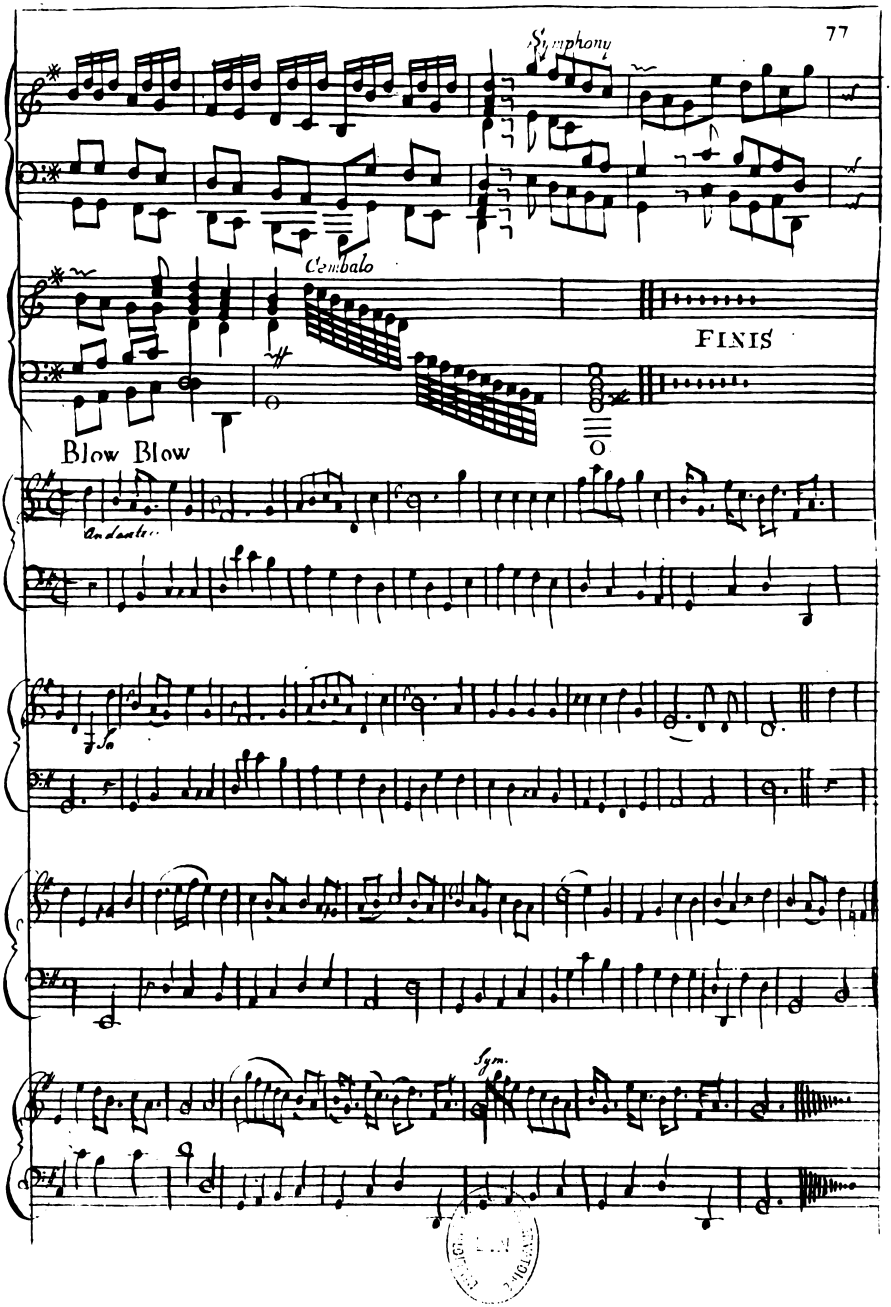
Symphony
Cembalo
FINIS
Blow Blow
Andante
Sym.