

CONCERT.

Pour le

Violon Principal

Accompagnée

Des Plusieurs Instrumens

Composé Par

M. Alday

Oeuvre IV.

N^o 1425

chez J. F. Hummel,
à Berlin avec Privilège Du Roi,
à Amsterdam au Grand Magasin de Musique
et aux Adresses ordinaires.

Prix f 3 =

VIOLINO PRINCIPALE

All^o poco Presto

CONCERTO

pp

ff

ff

f

Oboe Viol: Oboe

pp

ff

pp

Solo

VIOLINO PRINCIPALE.

4^{me} Corde

loco

p *f* *sf* *p*

p *f* *p*

pp *sf*

pp *Cresc:* *f*

sf *loco*

sva *loco*

sva

loco *Tutti* *V. S.*

f *p* *sf*

1493

VIOLINO PRINCIPALE

Solo

pp

f

p

ff

1423

VIOLINO PRINCIPALE

p
brow
Major
pp
sf
pp
Cres.
8va
loco
8va
loco
Tutti
p f ff
Vatti

VIOLINO PRINCIPALE

Roxolano

Solo *p*

Tutti *ff*

Solo *p*

Tutti *ff*

Solo *p*

Majore

Tutti *ff*

Polonoise en Rondo

Solo *p*

Tutti *ff*

Solo *p*

VIOLINO PRINCIPALE

VIOLINO PRINCIPALE

VIOLINO PRINCIPALE

h h h h h h h

p

sf

sp sp sp p pp

pp

Majore

Tutti

sf

Fin.

1423

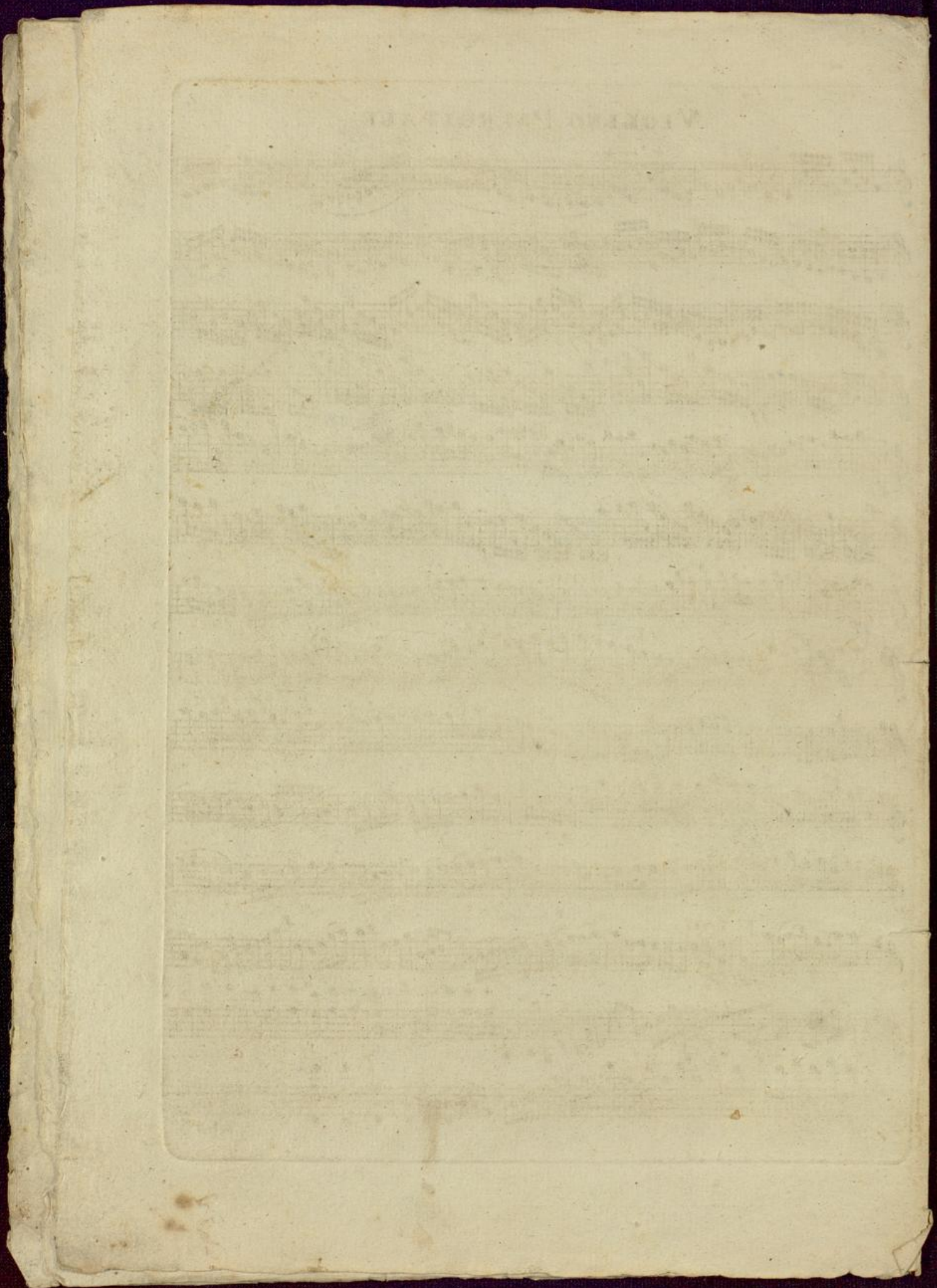

par M^r Alday

VIOLINO PRIMO

CONCERTO

All^o poco Presto

VIOLINO PRIMO

ppp
ppf
pp
Cresc: 1 2
Tutti
Solo
Bis
Minore
Majore
1 2
1423

VIOLINO PRIMO

Roxolano *Solo* *p* *Tutti* *ff* *Solo* *p* *Tutti* *ff* *Solo* *p*

Polonaise en Rondo *Solo* *pp* *Tutti* *ff* *Solo* *Fine p* *Tutti* *ff* *Solo* *pp* *ff* *Solo* *p*

VIOLINO PRIMO

6

2

par M^r Alday

VIOLINO SECONDO

All^o poco Presto

CONCERTO

VIOLINO SECONDO

3

VIOLINO SECONDO

The musical score is divided into three main sections:

- First Section:** Features a melodic line with dynamics *pp*, *Cresc.*, and *ff*. It includes a *Tutti* section with *f* and *p* dynamics.
- Roxolano:** A 2/4 piece with alternating *Solo* and *Tutti* passages. Dynamics range from *p* to *ff*. It includes a *Majore* section.

The page number 1423 is located at the bottom right of the score.

VIOLINO SECONDO

p

p

p

p

Solo fp

p

p

p

p

p

p

p

p

p

p

p

p

ff Tutti

Solo 4 p

Minore

Majore p

5 Tutti

ff

ff

Fin.

1428

VIOLA

1

per M^{re} Aldaü

CONCERTO

All^o poco Presto

1 *pp*

ff

2

6 *pp*

f

2 *pp*

ff

Solo 70 38 Tutti

Solo 32

46 Minore 21 Maggiore 47 Tutti

ff

Vol. I
1423

VIOLA

Roxolano *Solo* *p* *ff* *Tutti*

8 Tutti

16 *20* *Majore* *ff*

6 Tutti *ff* *pp*

Polonaise en Rondo *Solo* *ff* *Tutti*

Fine 15 *Tutti* *Solo* *ff*

f *pp* *e.*

Solo 47 *Solo 73* *8 Tutti* *ff*

D.S.

Solo 36 *21* *Tutti* *ff* *f*

Minore *Majore*

ff

Fin.

1423

FLAUTO PRIMO

par M^{re} Alday

All^o poco Presto

CONCERTO

Volti
1423

FLAUTO PRIMO

FLAUTO SECONDO

1

par M^e Alday *All^o poco Presto*

CONCERTO

15 *ff*

Solo ff

Solo ff

16 *ff*

1 *pp ff*

Solo 22 ff

5 *p pp*

16 *Tutti ff*

Solo 32 46 20 16

Volti
1425

FLAUTO SECONDO

CORNO PRIMO

par M^e Alday in F. 15

CONCERTO

ff f p ff f p ff f f

1 15 8 1 22 Solo f f Tutti f ff

5 16 16 4

Solo ff Tutti ff p Solo ff

4 8

Solo ff Tutti ff

Fine 7 5 Tutti Solo pp ff

47 73 8 D.C. ff

36 21 Tutti Solo ff

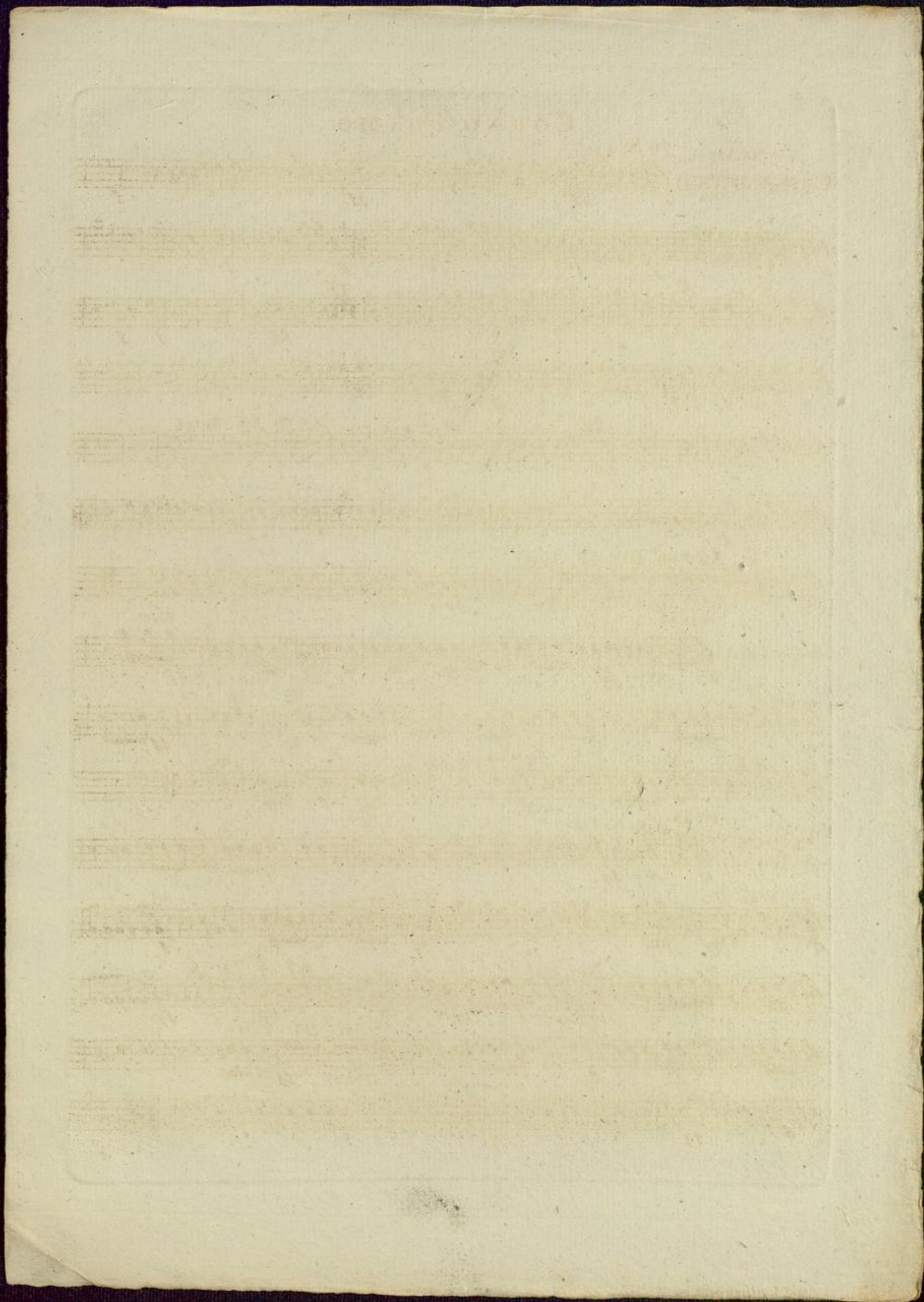

par M^r Alday

CORNO SECONDO

in F.

CONCERTO

16 1 1

ff ff f

3 16 ff f f f f

8 1 ff

22 2 42 38 Tutti

Solo p f ff

5 32 46 21 47 Tutti

Solo in D. 8 Tutti 8 Tutti

Roxolano Solo p ff pp

16 16 4 4

Tutti Solo ff pp

in D. 8 Tutti

Polonaise en Rondo Solo ff f Solo

pp ff f

47 73 8 Tutti

D.C. ff

36 21 Solo 5

5 Solo

Fine

[Faint, illegible text visible through the paper, likely bleed-through from the reverse side.]

2 par M. Alday.

BASSO

CONCERTO

Allegro poco Presto

BASSO

4

pp Cres f 1 2

f f f f f f P ff

Tutti

P f ff

Solo

P f P f f

PP PP f f

P f P f f ff f

f f f f fP fP fP fP fP fP fP fP

Minore

PP

Majore PP

P f

PP Cres f f f

P f ff P

f ff

BASSO

Roccolane

Solo pizz
arco
Tutti
ff
P
P
P
Solo
arco
pizz
arco
ff

Majore

PP
ff
Tutti
1
PP
ff
PP

Polonaise

Solo
en Ronde
Tutti
Fin
ff
f
Solo
P pizz
arco
P
PP
ff
f
Solo
4
PP
P
1. f.
P
D. C.
1423

BASSO

Solo

fP *fP* *P*

f *P* *f* *P* *f* *f* *f*

f *f* *f* *f* *P* *PP*

3 *2* *P* *P*

P *Tutti* *ff*

Minore *PP* *ff* *P Solo*

Majore *PP*

pizz.

arco *Tutti* *ff* *bu*

Fine