

# Fancy Desperavi

Michael East

Bass viol

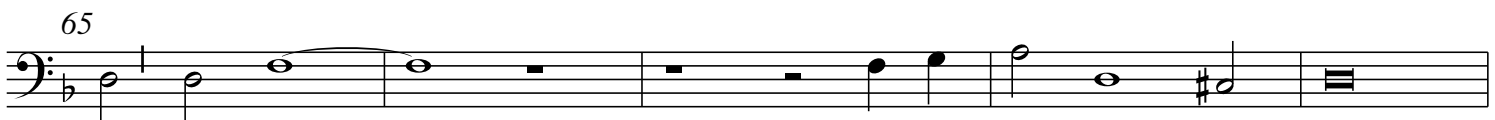
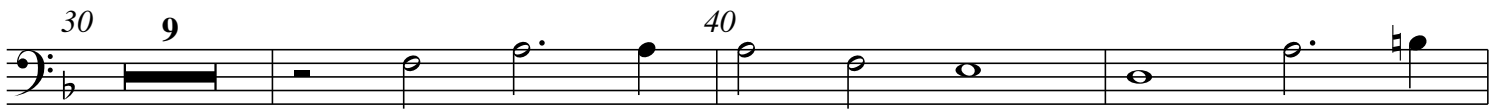
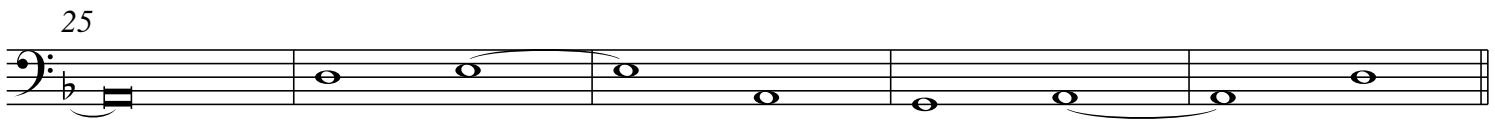
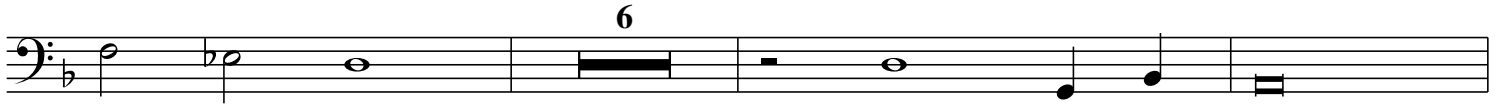
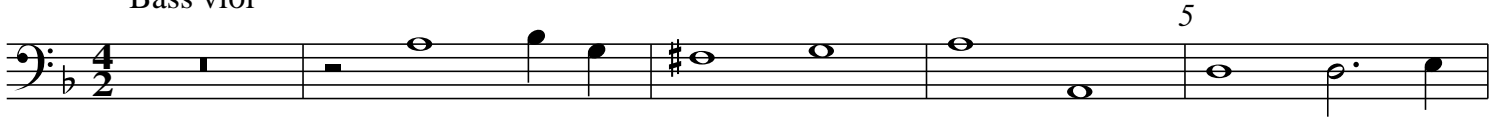

# Desperavi

Michael East

Tenor viol II

5

10

15

20

25

30

35

40

45

50

55

60

65

70

Tenor viol I

Michael East

# Desperavi

Michael East

5

10 15

20

25

30

35

40 45

50

55

60

65

70
