

Dragonette

1^{re} Violon

A 83

LA 177
REYDEAD
PARIS

Souche

Dragonnette

1^{er} Violon

A 83

Ouverture

All.^o $\frac{3}{4}$ $\frac{17}{}$

#5. *p.*

rit.

11

3

3.

V. J. pour le N^o 1.

devenir ma clientèle

à la santé du drapeau

All^{to}

(aux soufflets dans la coulisse)

3 *All^{to}*

Le lézard est l'ami de l'homme (Duo)

Empty musical staff.

Empty musical staff.

Empty musical staff.

Empty musical staff.

to 10

rit.

Presto

110
FREDERIC
185

tout est per

ce nom quel souvenir

5 *Ad^o* 6/8 2

12 1 1 1
moi de bon - heur je souri

Handwritten signature or initials

Key markings and annotations include:

- rit.* (ritardando) above the first staff.
- rit.* (ritardando) above the second staff.
- a to* (allegretto) above the first and second staves.
- p* (piano) dynamic marking in the second staff.
- A key signature change to two flats (B-flat and E-flat) in the seventh staff.
- A time signature change to 2/4 in the seventh staff.
- b* (basso) dynamic marking in the seventh staff.
- A key signature change to one flat (B-flat) in the eleventh staff.

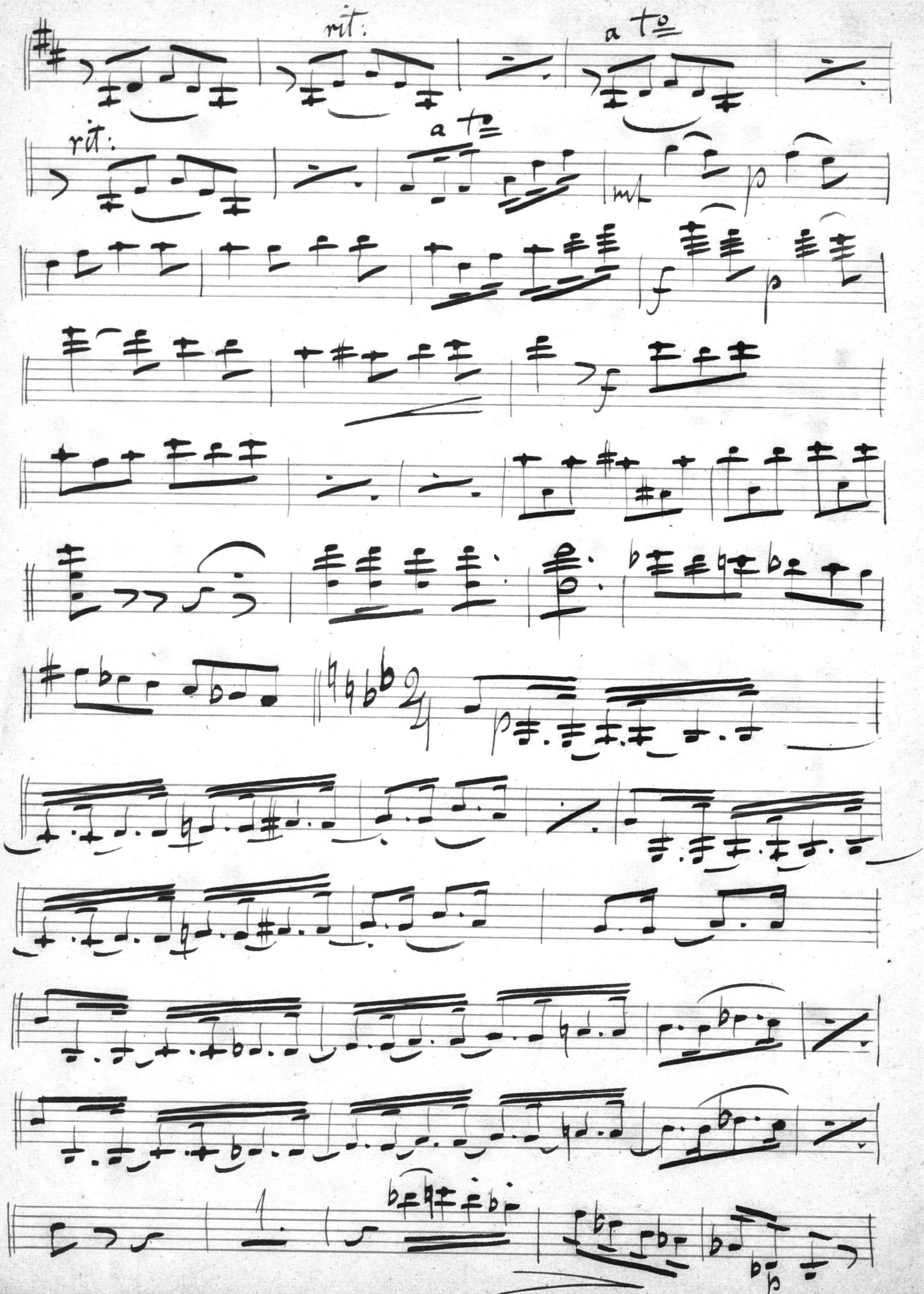

- Staff 2:** Features a *arco* (arco) marking, indicating the return to bowing. It shows intricate chordal textures.

The handwriting is clear but shows signs of being a working draft or a composer's manuscript. The paper is aged and slightly yellowed.

tu m'avais menti Sergent

6. *And^{te}* $\text{G}^{\flat} \text{3/4}$ 1. 

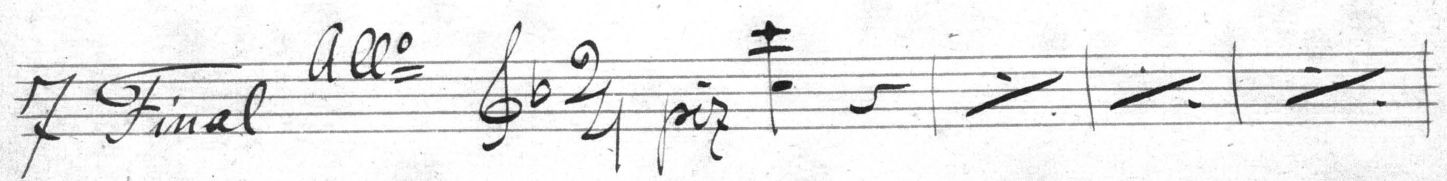
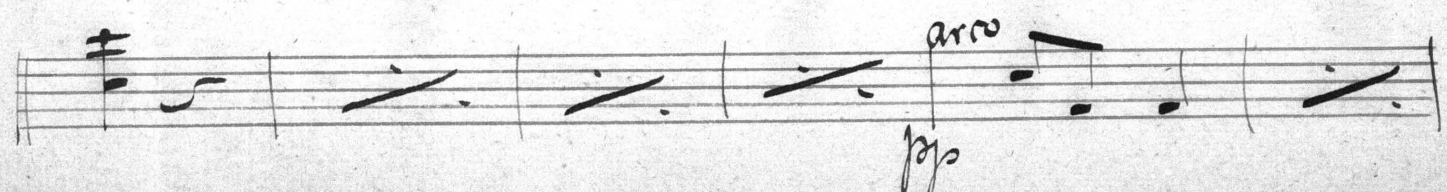

passeront par dessus ma tête

7. *Final All^o* $\text{G}^{\flat} \text{2/4}$ *pizz* 

Four empty musical staves at the bottom of the page, arranged vertically. They are completely blank, with no notation or markings.

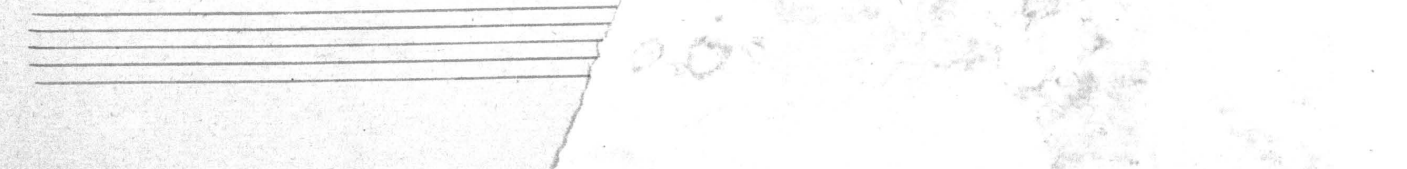
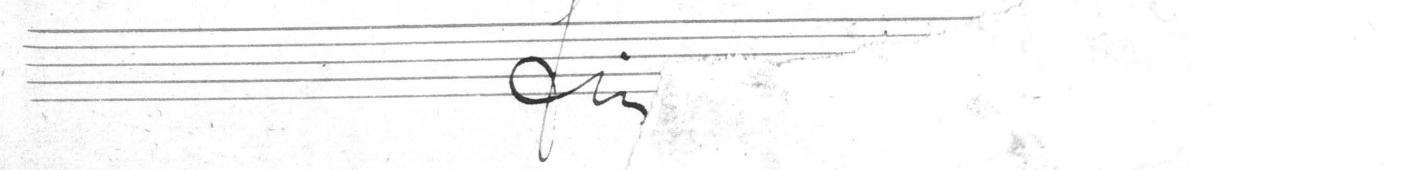
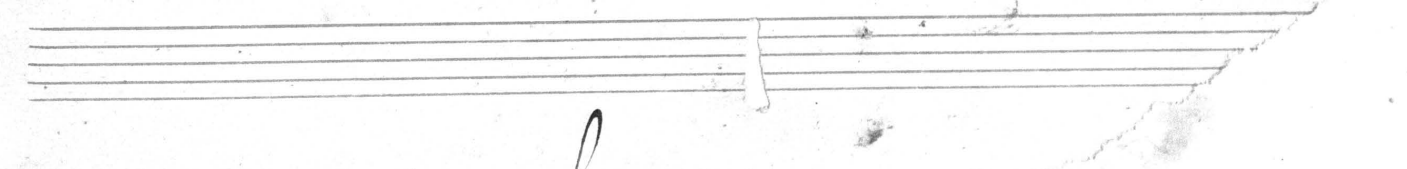
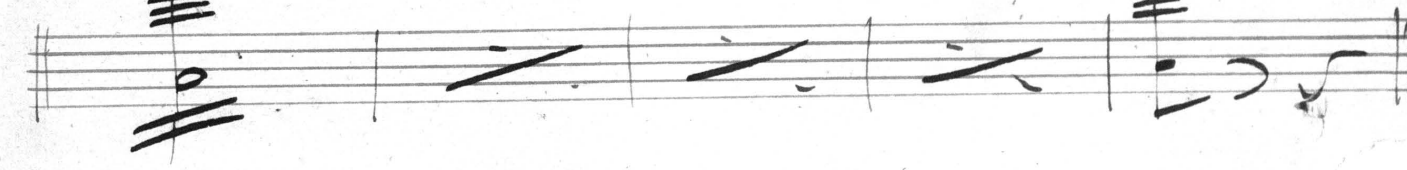
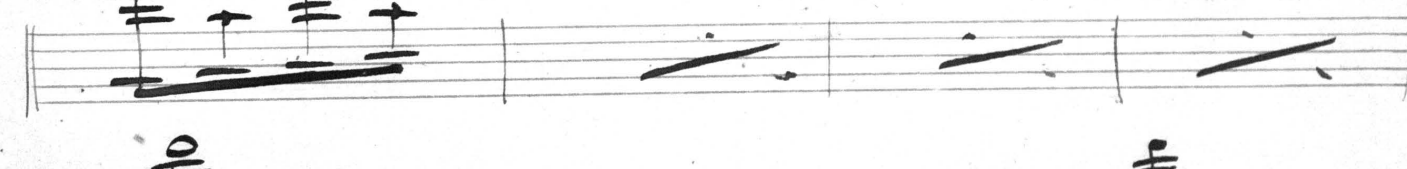
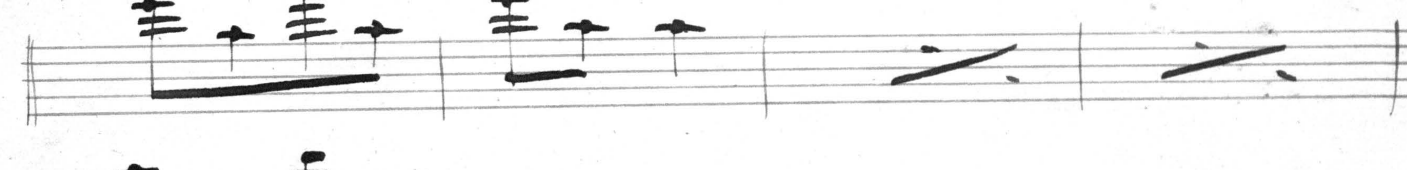
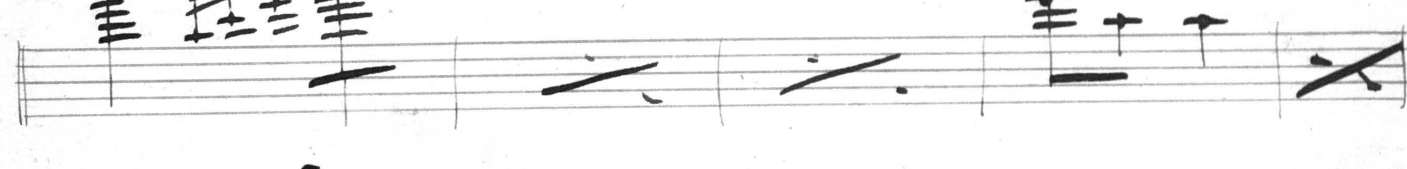
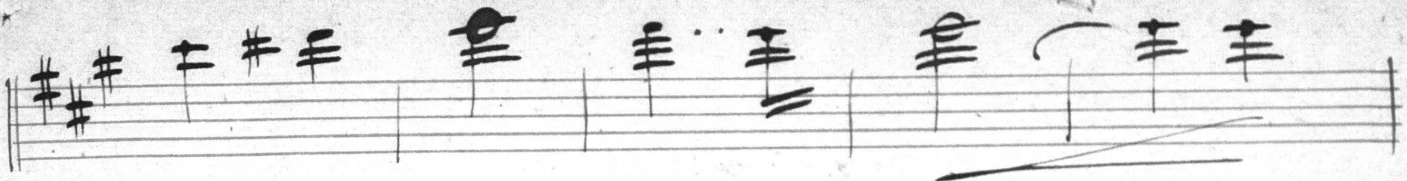

fin