

Sonata Representativa

Violino Solo

Olomouc 1669

Heinrich Ignaz Franz von Biber

1644 – 1704

Published by Johan Tufvesson.

Non-commercial copying welcome

Revision : 1.7

²Basso Continuo
Sonata Violino Solo rappresentiva

Heinrich Ignaz Franz von Biber
(1644-1704)

Allegro

7
12
16
20
24
29
33
38 *Nächtigtal*
43
50
55
60

64 *CuCu*

71

78

83

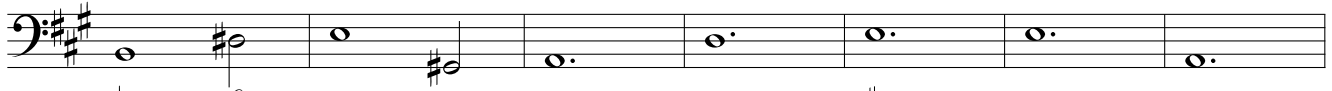

90

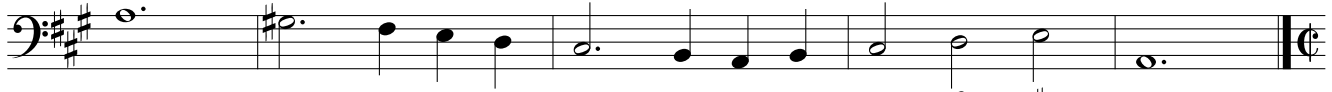
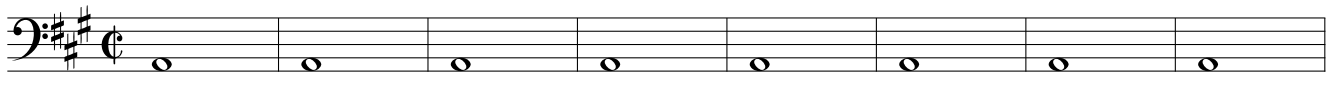
95 *Frosch*

103

Adagio

109

Allegro
Die Henne

115

120

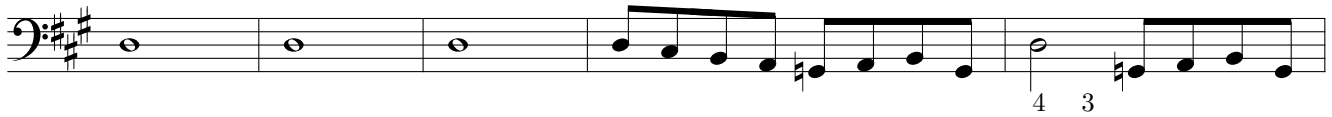

125

Presto

130

135

Adagio
Die Wachtel

Die Katz

Musketier Marsch

Allemande

