

# TRATTENIMENTI per CAMERA

Opus XXII, Bologna - 1660

for Trumpet, Violin & Organ

D Trumpet

Maurizio Cazzati (1616 - 1678)

Arr. Michel Rondeau

Aria (Prima parte) ♩ = 100

5

11

16

22

29

34

38

43

47

Seconda Parte

53

1. 2.

Terza et Ultima parte

58

61

64

4

71

75

78

3

83

86

rit.

2. Ballo dell'Aria

92

2 tr

95

2 tr

183

4. Ballo de Cavaglieri

195

200

205

Sua Corrente 3

213

230

5. Ballo de Contadini

238

244

Sua Corrente

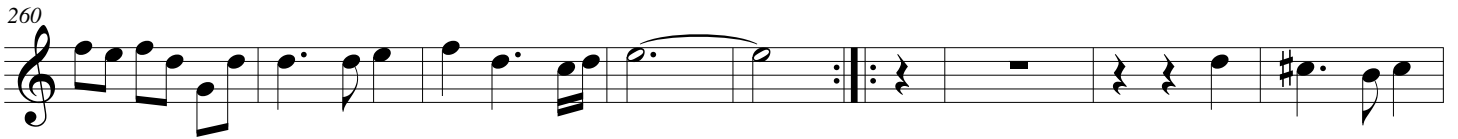
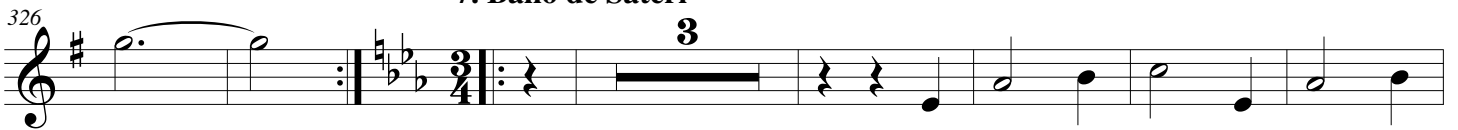
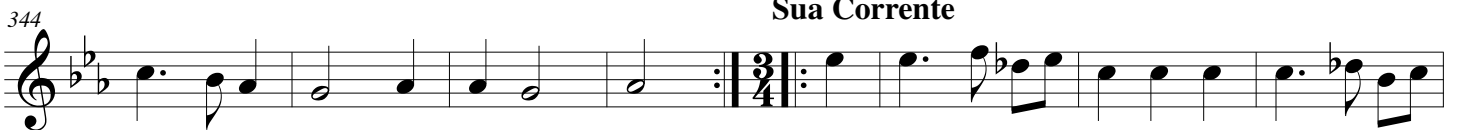
**6. Ballo de Tedeschi****Sua Corrente****7. Ballo de Sateri****Sua Corrente**

## 8. Ballo de Matracini

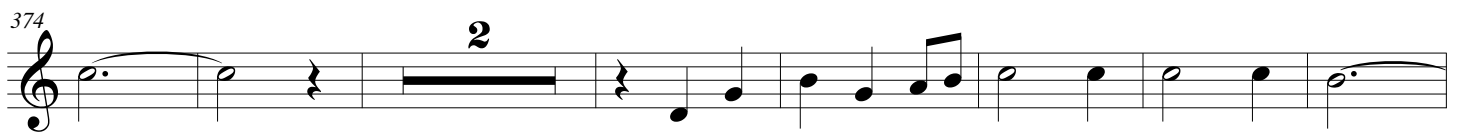
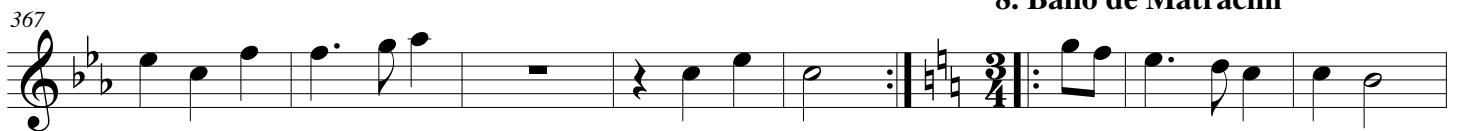

## 9. Ballo delle Ombre - Adagio

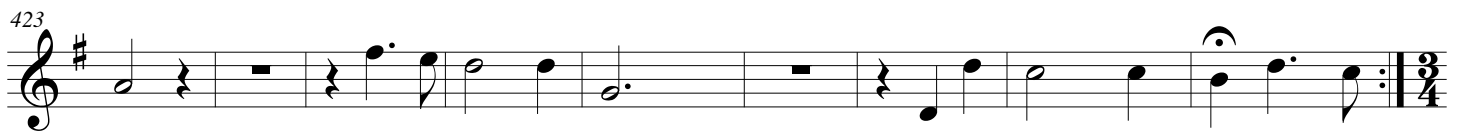

## Sua Corrente

439 **3** **3**

450 *tr*

**9. Ballo delle Ninfe**

458

464 **2** **3**

**Sua Corrente**

**5**

485 **9**

500

**11. Brando Primo**

**2X** **3X-Fine**

**D.C. al Fine**

**12. Brando Secondo**

514

520

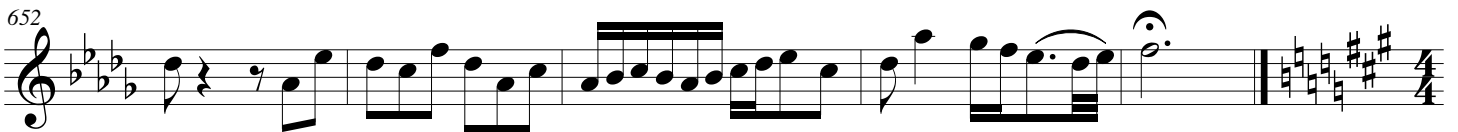
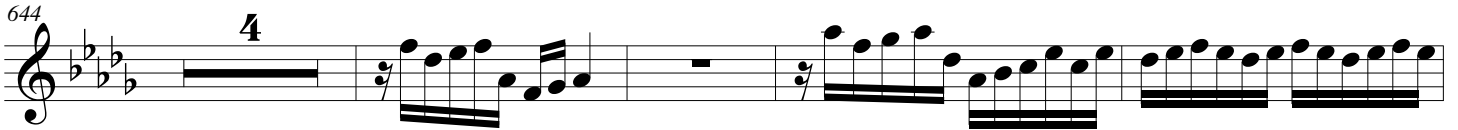
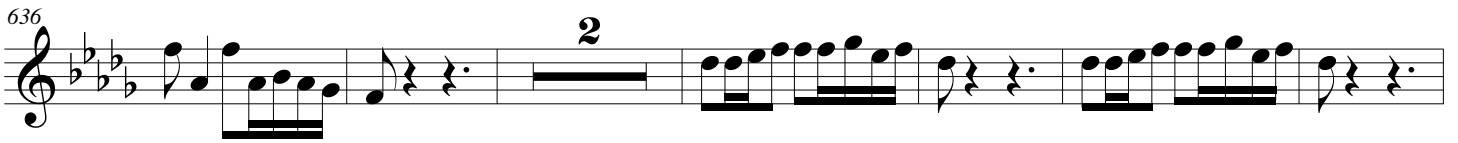
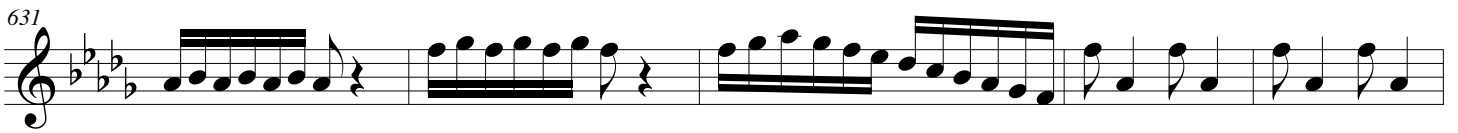

15. Capriccio sopra 12 Notte

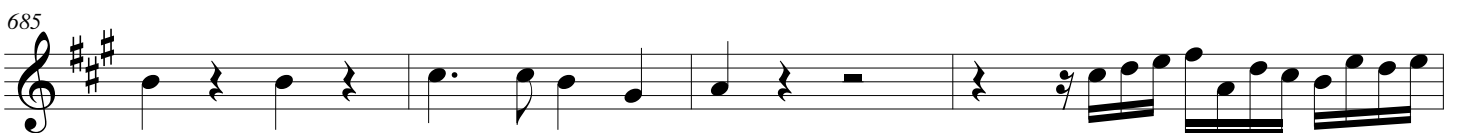
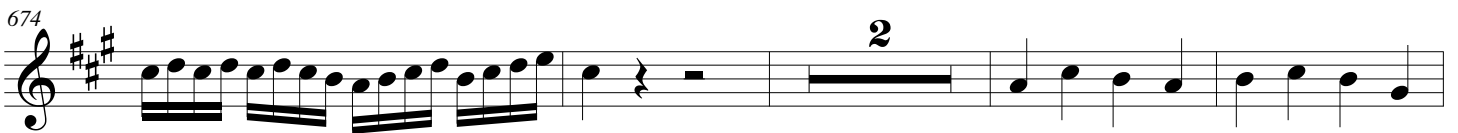
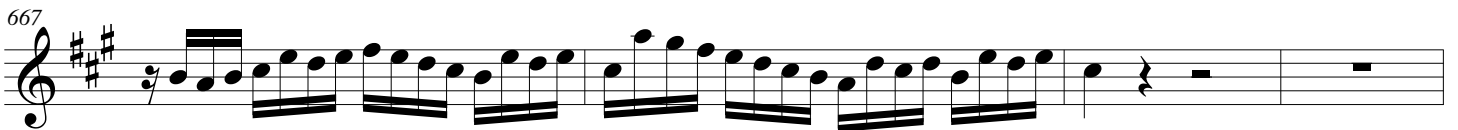

Cazzati, Opus XXII - TRATTENIMENTI per CAMERA - D Trumpet

689

2

696

3

705

3

714