

 Sérénade
pour
Violon et Alto

par
A. ROLLA.

Prix M. 3.—

Propriété de l'Editeur.

BERLIN chez N. SIMROCK, G.m.b.H.

Inst. Lith. de C. G. Röder. Leipsic.

SERENATA

par

ALESSANDRO ROLLA.

Violino

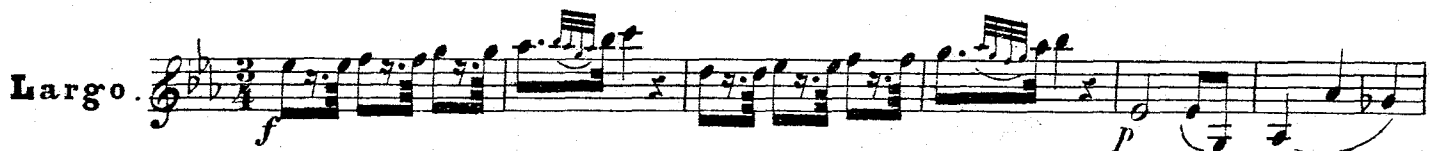
Largo. 

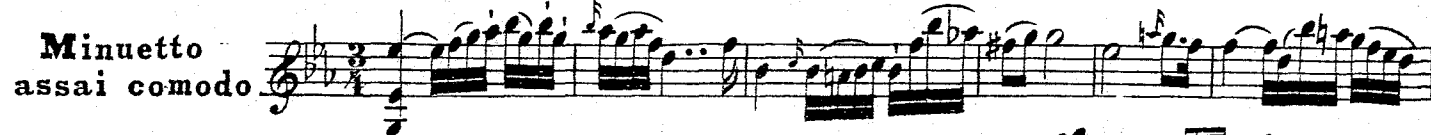

Minuetto
assai comodo 

Trio. 

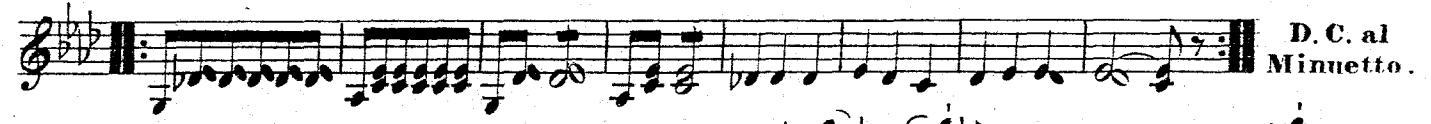

D. C. al
Minuetto.

Rondo
Allegretto. 

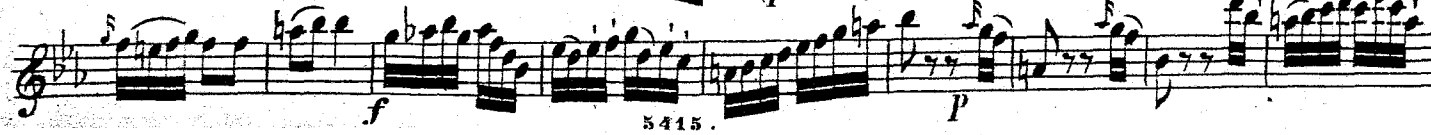

Violino.

3.

4.

Violino.

Largo.

Andante.

Scherzoso.

dol.

8va.....

loco.

Violino .

8va.....

The eleventh staff continues the 'Adagio' section, featuring a melodic line with slurs and a forte 'f' dynamic.

Violino.

Fresto.
sotto voce

Rondo.

 Sérénade
pour
Violon et Alto

par
A. ROLLA.

Prix M. 3.—

Propriété de l'Éditeur.

BERLIN chez M. SIMPSON & Co.

Inst. Lit. de G. G. Röder. Leipzig.

SERENATA
par
ALESSANDRO ROLLA.

1. 2. 3. 4.

Viola.

Largo. *f* *p*

Minuetto. *Molto comodo.*
sotto voce

Trio. *Solo.*
armonici. *a loco.* *tr*

Viola.

Allegretto.

Rondo.

Viola.

Viola.

Largo

Andante.

Tema

Viola.

Viola.

Presto. *pp*

Maggiore

f

p

f

dol.

f

Nocturni

Al Violino e Viola

Del Sig. Alessandro Rolla

Violino

Largo

Minuetto

Trio

Rondo All.^o

Two empty musical staves.

Two empty musical staves.

And. scherzoso

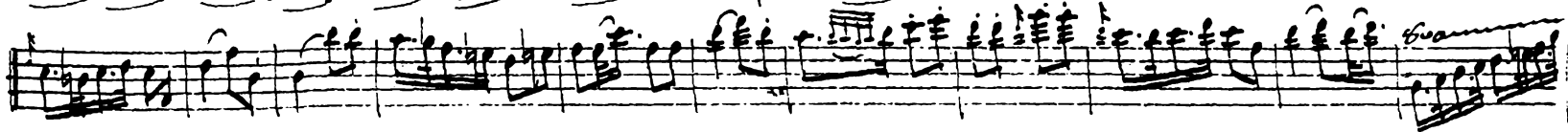

alco

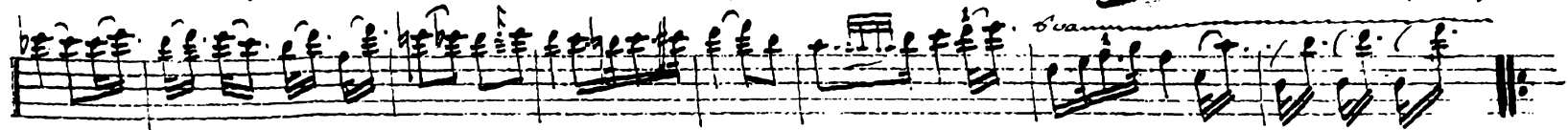
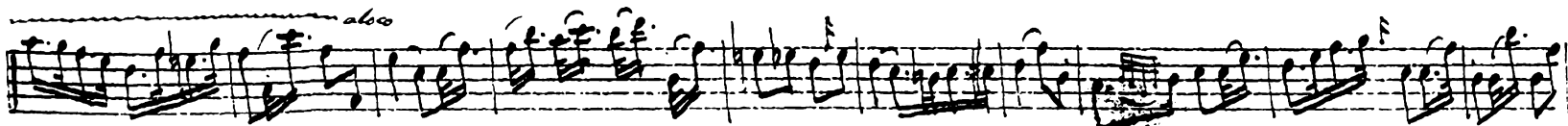

tra

tra *Minore*

Minore

Mag.

for

Adagio

This section consists of four staves of handwritten musical notation. The first staff begins with a treble clef, a key signature of three flats (B-flat, E-flat, A-flat), and a 7/8 time signature. The tempo is marked *Minore*. The second staff starts with a new key signature of two flats (B-flat, E-flat) and a 9/8 time signature, with the tempo marked *Mag.*. The third staff includes the dynamic marking *for*. The fourth staff is marked *Adagio*. The music features a mix of eighth and sixteenth notes, often beamed together, and rests.

Segue Subito

This section consists of a single staff of handwritten musical notation. It begins with a treble clef and a key signature of two flats (B-flat, E-flat). The tempo is marked *Segue Subito*. The notation includes a series of eighth notes and rests, leading to a double bar line.

Rondo

Presto

Sotto voce

This section consists of four staves of handwritten musical notation. The first staff begins with a treble clef, a key signature of two flats (B-flat, E-flat), and a 2/4 time signature. The tempo is marked *Presto*, and the dynamic is *Sotto voce*. The second staff continues the melodic line with various articulations. The third staff shows a bass line with chords and rests. The fourth staff includes a first ending bracket with a '2.' marking, indicating a repeat. The music features a mix of eighth and sixteenth notes, often beamed together, and rests.

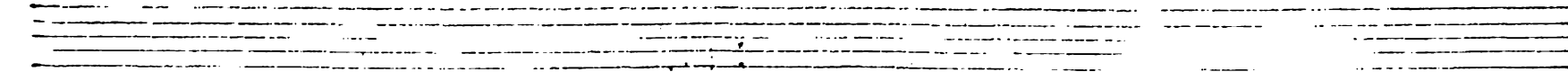
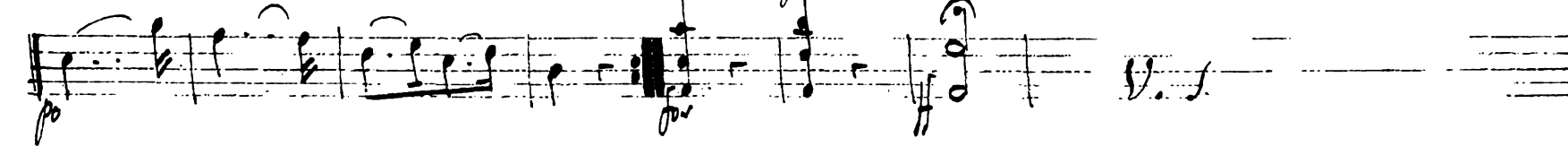
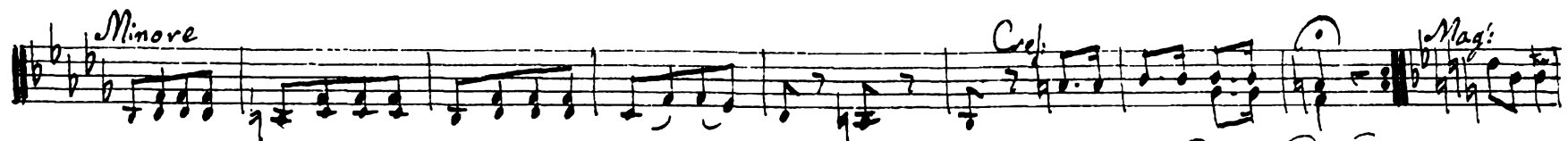

Fine

Nocturni

Al Violino e Viola

Del Sig. Alessandro Rolla

Viola

Largo *ritua*

for *p*

Segue Subito

Menuetto *subito voce*

subito voce

Trio *subito*

subito

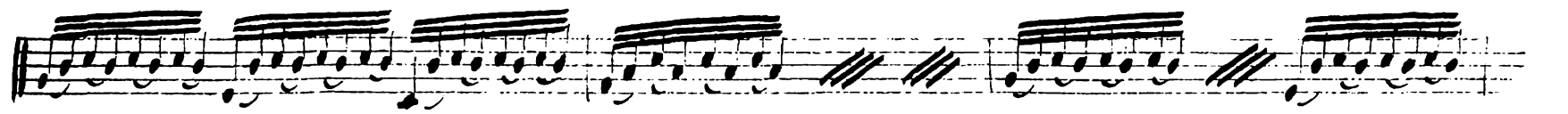

Segue subito il Rondo

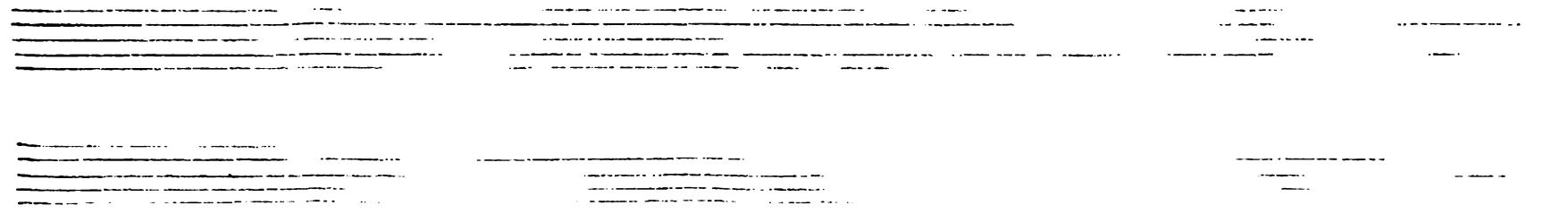

Rondo
Allegretto

Largo

Tema
Pr. Vande

Segue subito Rondo

Presto

Four sets of empty musical staves, each consisting of five lines, arranged in a 2x2 grid at the bottom of the page.