

Aux armes du Duc de Penthièvre

Rés. 1681. [I]

Colonna  
Come Premier

Rés. 1681 [I]

CONSERVATOIRE NATIONAL DE MUSIQUE  
BIBLIOTHÈQUE  
MUSIQUE

CONSERVATOIRE DE MUSIQUE  
36328  
BIBLIOTHÈQUE

*Ecce iubar Ecce auro-roæ*

*Ecce iubar ecce auro-roes primitivus fulgoran -*

ter primè risu fulgo

-ran -

tes primi risus fulgo -

-ran - - - - - tes ri - del the -

- tis ridet Chetis rident flore ridet Chetis rident

flore rōdē rōrē, rutilan -- tes rida Chetis rident

*piu mos*

flore rident cetera rident flore rosae ru

-ve rosae rorae ruti-lan

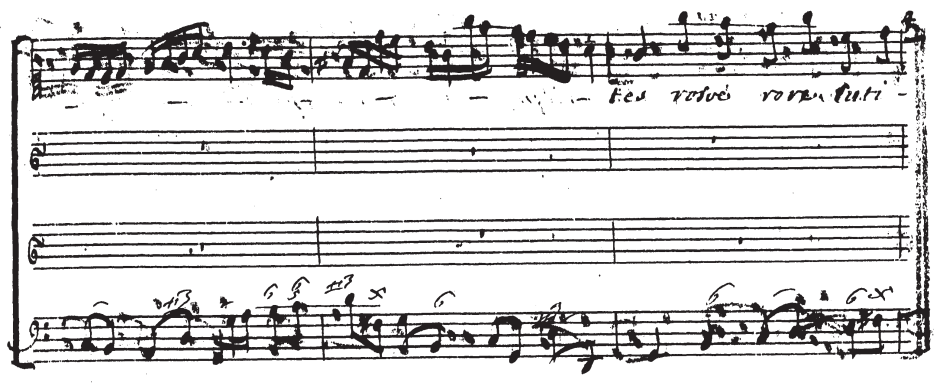

-rorae      Ecce iubar ecce aurorae primi risus fulgo -

tes

primi risu fulgo-ran

*Ritornello*

A set of five empty musical staves, likely serving as a placeholder for a second system of music.

-note coeli incolae vestra gaudia auge  
le saluete

Vos terrarum hospites fortunati et vos  
omnes saluete et vos omnes saluete in orbe nati

43 483

Triumphales immortales -dale

car... tus hila

res date can -

tus hila-res le-plaudendo

con gau- den do sonet vox

*piano* *forte*

dulcissima Et plaudendo con gauden

Figured bass notation: 5 #3 7, 6, 6 4, 6, 6 #3, 6, 6 2, #3, 6, #3

Figured bass notation: 6, #3, 5 #, #3, #6, #, #3

9

*sonet vox* *piano* *forte* *piano* *dulcissimi*

*ma sonet vox* *piano* *forte* *piano* *dulcissimi*

-ma... Triumphales immor - tales

date. can -

— *tu hilares* — *date can* —

— *tu hilares.*

*Ritornello*

11

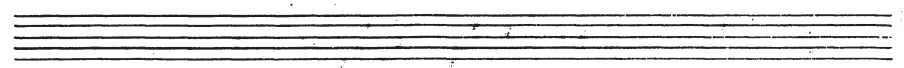

*Aeterna* *San - - - - -* *dit* *limina* *bea -*

*-tissimus* *Re.* *omnes* *coelestes* *alites* *stellarum*

agmina occurrite et vos terrarum  
orbis habitatores accedite ingentes precibus honoribus

In hac die tam solem-ni In hac die tam so-

-lemni pra-ta ri - dent ven-ti flamine ven-

*piano*  
ti - pra - ca - ri -

— den - ti - ven - ti - flamines ven - ti - flamines procul —

*funt luri furentes Vernant campi pubescentes auroe*

*placida - - - - - cidoe sola - mi - ne Vernant campi pubes*

- centes aurea pla - - - - - cidæ sola - mine fo -

- la - mine - In hac die tam so -

19

-lemni pra-ta ri-dent ven-ti flamine ven- - -

*piano*

li pra-ta ri-dent ven-ti flamine

-ne ven-ti flamine.

6 3 4 H3

H3 6 H3 6 H3

This is a handwritten musical score for voice and piano. It consists of two systems of three staves each. The first system includes a vocal line with the lyrics "-ne ven-ti flamine." and a piano accompaniment. The second system continues the piano accompaniment. The score features various musical notations such as notes, rests, and ornaments. There are handwritten annotations in the piano parts, including "6 3 4 H3" and "H3 6 H3 6 H3".

Alle-luya al- lelu-

-ya alleluya

The first system includes the lyrics: *al- leluja al-*

The second system includes the lyrics: *leluja*

alleluya al

letnya alleluja alleluja

The first system includes the lyrics "al leluya al" and the second system includes "leluya". The piano accompaniment features complex rhythmic patterns and includes fingering numbers (1-5) and accidentals (sharps and naturals) for the left hand.

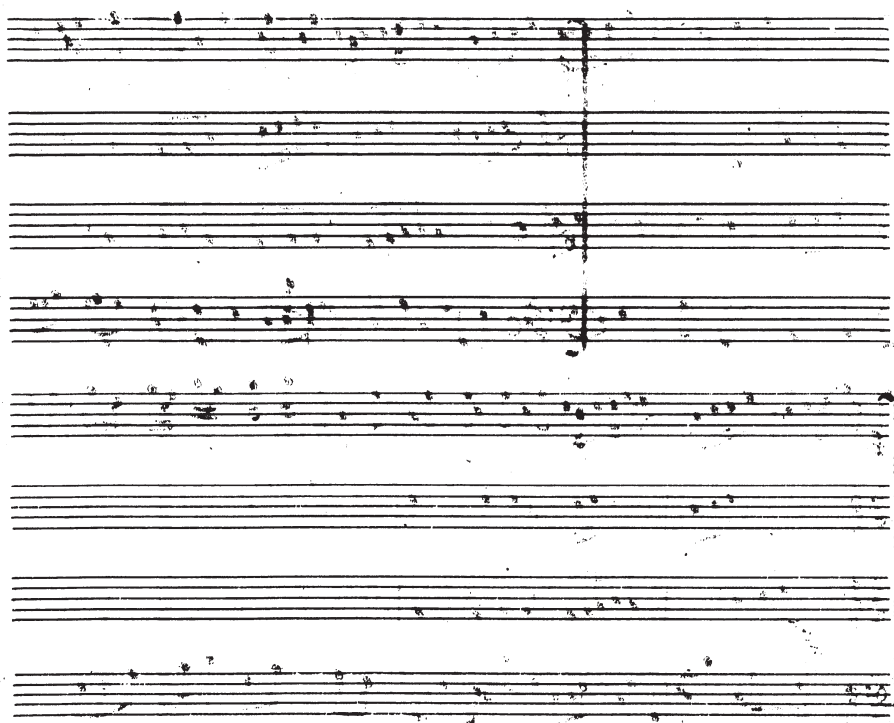

*Ad amores ad honores*

*Ad amores ad honores properate festi -*

4 H3

-nate o o o fi-deles animos ad a-

-mores ad haerentes ad amores ad ho-

19

-nares prope- rate fes- ti- nate o

o fi- de- les ani- moe prope- rate festi-

-nate o o o fideles animae o fi-

6 6/5 #3 6/5 #3

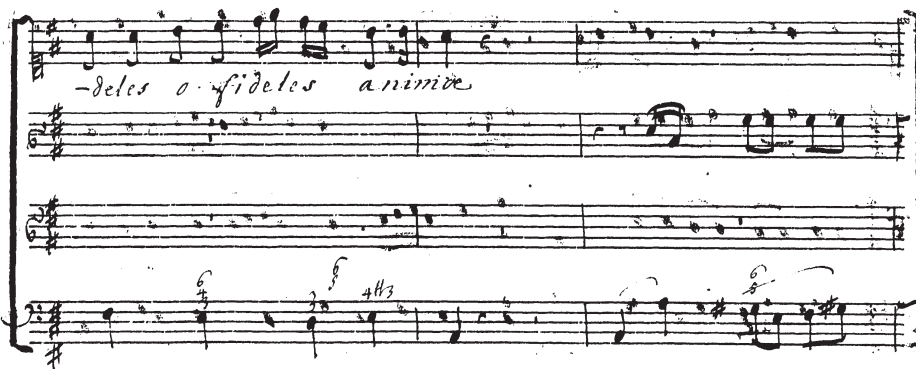

-deles o fideles animae

6/5 #3 6/5 #3

*Triumphantis Christi decus celebrato ma-nimas locta*

*-bundo locta-bundo loctabundo carmineTriumphantis xpi dec celebrato ma-ni*

**System 1:**  
Vocal line: *-mes loeta - bundo loeta - bundo loetabundo carmine ad a -*  

**System 2:**  
Vocal line: *-mores ad honores. ad amores ad ho -*  

-nores prope- rates festi- nate o o o fi -

-des animae ad amores ad honores

22

*Ad amores ad honores properata festi-nate o.*

*fi-deles anima propere-*

-rate festinate o o o fi-de-les ani-

-mae o fi-deles o fide-les animae

*Helicissima tandem hoc illu-xit dies non*

*solis irra-diata fulgoribus sed diuinis ho-*

*-noribus nouo lumine de-co-ra-ra*

*Vos cordium concordi iubilo priscos ar-*

24

-cete arce - te do -

-lo - res.

ad amores ad honores ad amores ad ho

-nores properate festinate o o o fi-

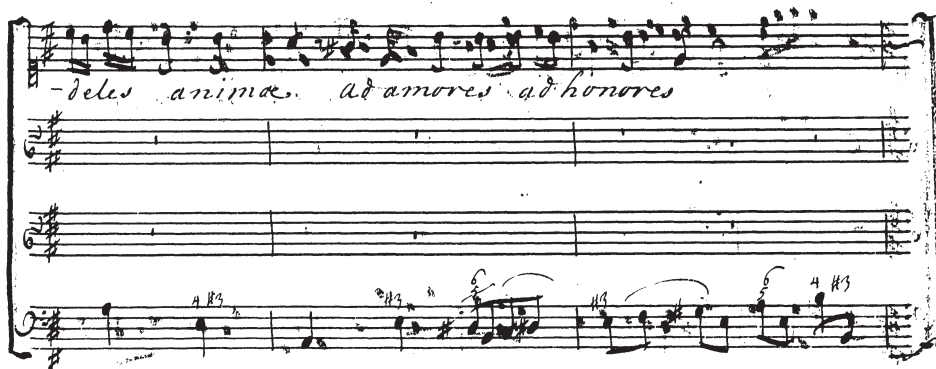

-des animae ad amores ad honores

rate festinate o o o fi-deles animae, o fi-

-deles o fi-deles animae

*Lia - lia quae mora - accedite ac-*

*-cedite accurrite accurrite accurrite fi-deles*

*Et sic exul-ta-tes.*

27

o locutus tri

-umplus fors semper bea- tra sint animae in te. sint

animae sint animae in te o locutus tri

6/5 6/5 6/5 4 H3 H3 6/5 6/5 H3

28

*animae inte*

*Tu pignus amoris tu decus honoris sine—*

*-hi-laris me tu pignus a-moris tu decus ho—*

29

-noris si ex-hilaras me tu pignus amo-ris tu-

decus ho-noris si exhi-la-ras me

*o letus triumphus fors*

*semper bea-ta sint animae in te sint*

animae sint animae in te o locus tri-

- umphus fors semper beata sint animae in te

31

*Lux ista tam...*

*clara lux ista tam cara est in cli-ra pax lux*

ista tam clara lux ista tam cara est inclita pax Lux

6 5 #3 6 #3 6 6 6 #3 #3

ista tam clara lux ista tam cara est inclita pax

6 #6 6 #3 6 6 #6 #3 #3

o o Christo re-

-fulgens tu funere surgens ex proelia lux es-

32

proelia es proelia fux o christe refulgens tu

5 6 5 4 #3 #3 6 5 #3

funere surgens es proelia fux tu funere

5 #3 #3 6

*furgens es prociua fax es prociua fax*

This is a handwritten musical score for a piece, likely a vocal or instrumental setting. The score is written on four systems of staves. The first system includes the lyrics *furgens es prociua fax es prociua fax* written in a cursive hand. The notation includes treble and bass clefs, a key signature of one sharp (F#), and a 3/4 time signature. The music features various rhythmic values, including eighth and sixteenth notes, and rests. There are several fingerings indicated by numbers 1-5 above notes, and some notes are marked with a sharp sign (#). The score concludes with a double bar line and repeat dots.

39

Leturja

36

alleluya alleluia

al- - - - - lelu-ya

alleluia

alle-lu-

37

-ya alle-luya alle-lu-ya

2 4 3 5 4 3

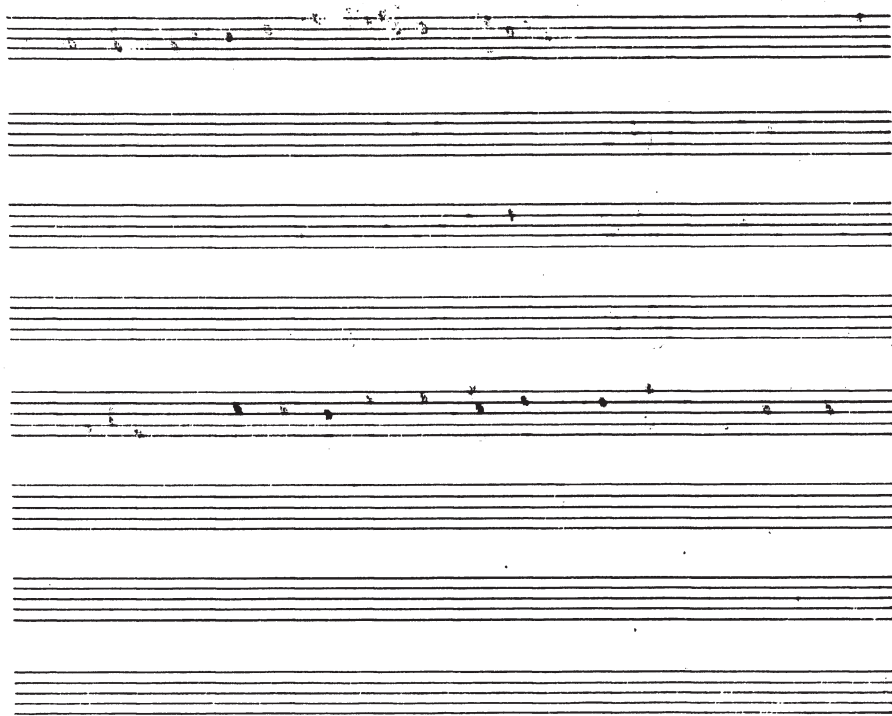

38

*Luci-dissima*

*dies o lux o lux vere ferena o*

semper fulgida aurora quae

diu... exoptata mortalibus inter flammamas ce

40

- red - - - - - dit a -

- mor or bi fuer red - - - - -

4<sup>o</sup>

Inter flam-mas inter Estis

ad amantes reddit estis

Verum nomen... carus ar

*dor* *verum nimen...*

*ca-ris ar*

Figured bass notation:  $\frac{6}{5}$ ,  $\frac{6}{5}$ ,  $\frac{\#6}{5}$ ,  $\frac{6}{5}$ ,  $\frac{\#6}{5}$

*— — — — — dor carus carus ar —*

Figured bass notation:  $13$   $\sharp 6$   $4 \sharp 3$   $6 \sharp 0$   $\sharp 6$   $\sharp 3$   $4 \sharp 3$

*-dor ca- - ris ar - dor*

Figured bass notation:  $16$   $5 \sharp 3$   $4 \sharp 2$   $6$   $\sharp 3$   $4 \sharp 3$

43

Orbi facer red - - dit red-dit a -

-mor red - -

dit amor red-

dit amor orbi

44

*facer* *red - - - - -*

*- dit a - mor.*

**System 1:**

- Staff 1 (Vocal): *red -*
- Staff 2 (Vocal): *red -*
- Staff 3 (Piano): Accompaniment with notes and accidentals.
- Staff 4 (Piano): Accompaniment with notes and accidentals.

**System 2:**

- Staff 1 (Vocal): *dit munus red -*
- Staff 2 (Vocal): *dit munus red -*
- Staff 3 (Piano): Accompaniment with notes and accidentals.
- Staff 4 (Piano): Accompaniment with notes and accidentals.

The page number **45** is written in the top right corner.

-dit munus.

Coeli.

**System 1:**  
Lyrics: *flam-ma mundi. deus*  
The vocal line begins with a melodic phrase. The piano accompaniment features a steady bass line with some chords. The bass line includes chord markings:  $\sharp 3$ ,  $\sharp 6$ ,  $\sharp 3$ ,  $\sharp 6$ .

**System 2:**  
Lyrics: *nova- reddit luce, lectis mundo*  
The vocal line continues with a similar melodic pattern. The piano accompaniment has a consistent bass line. The bass line includes chord markings:  $\flat 3$ ,  $7$ ,  $5$ ,  $4$ .

claris mundo cla - - - - - 47

- - - - - rus coe - li fulgor

98

gor Coe-li coe-li ful-gor

coe-li ful-gor Orbi

facere red - - dit reddit a-mor.

red - - -

- per auro-ra

*M<sub>6</sub> 4#3*

③ splen-dida auro-ra o can-dida di-es

*o splendida aurora o candida dies o —*

*jubar serenum lux ve — — — re deca —*

-ra o candida dies o splendida aurora o splen -

dida auro - ra o splen -

— dida auro — ra

53

*o di-es jucun-da o fulgidum jubar o*

*mundi triumphum o cae - - - - - li porten -*

-tum o dies jucunda o fulgidum jubar o Coe-

li por ten - tum o coe -

54

- li porten - tum .

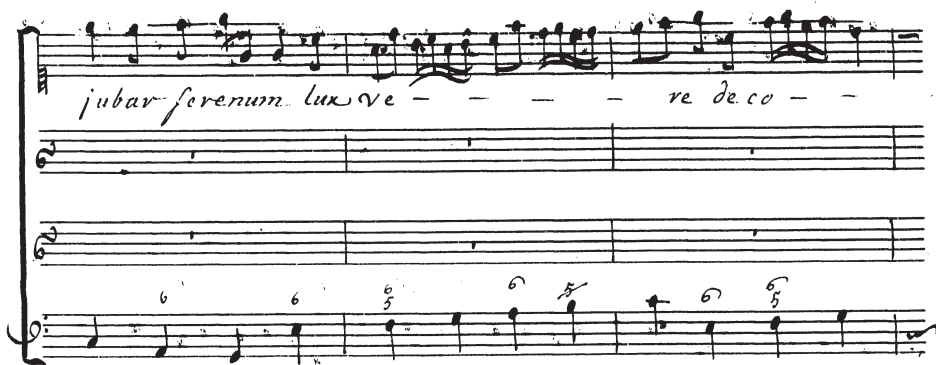

*jubar ferenum lux ve - - - re de co - -*

*-ra o candida dies o splendida auro-ra o splen*

56

*didauru - - ra o splen - - didauru -*

57

*alleluya*

allelu-ya allelu-

-ya allelu-ya

58

at - - - - - Lutya - - - - - at -

- Lutya -

LIBRARY OF THE NATIONAL ARCHIVES  
1000 PEARSON DRIVE  
MONTREAL, QUEBEC H3A 2P4

