

*Sui duetti
per
due violini
del Sig:*

Alessandro Bolla.

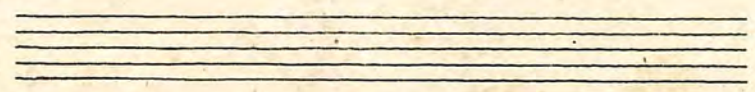

175

175

V. 1. 1. 2. 3.

Sei Duetti

per

Violino Primo.

Due Violini .

Del Signor

Alessandro Rolla

Duetto I.

Andante
Sostenuto

dol.

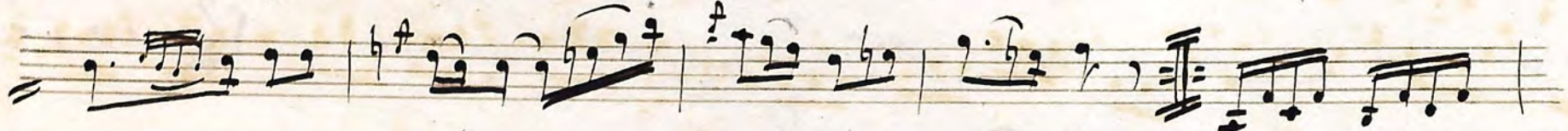

dol.

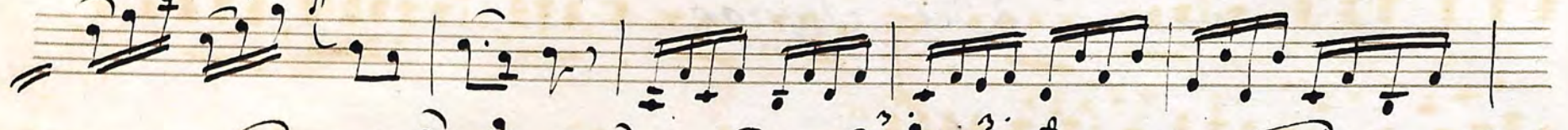

dol.

dol.

p

Rondo
Allegretto

dol.

dol.

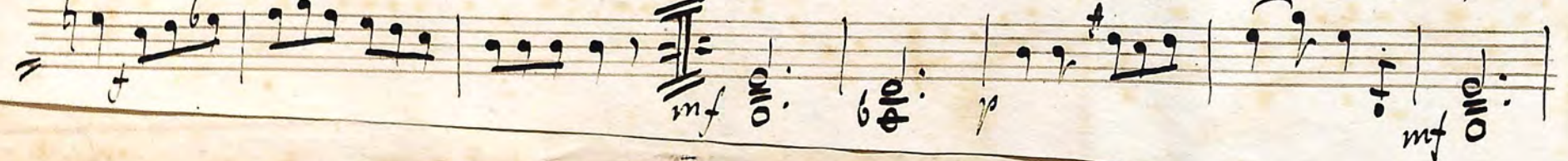

mf

Duetto 2.^o

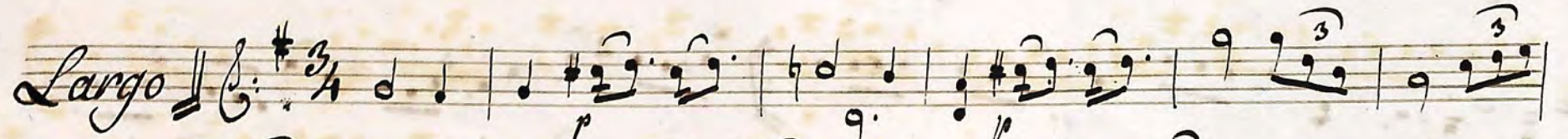
Largo 

Rondo' Allegretto 

Minore

Duetto 3^o

Allegro

Key features of the notation include:

Segue la seconda parte

Largo $\frac{6}{8}$ $\frac{3}{4}$

Segue Subito Rondo

Rondo
presto $\frac{2}{4}$

dol:

mf

Volte presto

Duetto 4.

Allegro

- loco* (written above the third staff)
- 8a* (written above the second staff)
- mf* (written above the fifth staff)
- 20* (written above the sixth staff)
- cres.* (written above the sixth staff)
- St* (written above the sixth staff)
- mf* (written above the seventh staff)
- mol.* (written above the seventh staff)
- f* (written below the eighth staff)

Tempo di Minuetto

Grazioso

This is a handwritten musical score for a Minuet in 3/4 time, marked "Grazioso". The score consists of ten staves of music. The notation includes various note values (quarter, eighth, sixteenth notes), rests, and dynamic markings such as *mf* (mezzo-forte), *p* (piano), and *mol.* (molto). The key signature changes from one sharp (F#) to two sharps (F# and C#). The piece features several triplet markings and a section marked "8^a". The handwriting is in dark ink on aged, slightly stained paper.

- Staff 1:** *p* (piano)
- Staff 2:** *ff* (fortissimo), *mol:* (molto)
- Staff 3:** *ff* (fortissimo)
- Staff 4:** *mol:* (molto), *mf* (mezzo-forte)
- Staff 5:** *pp* (pianissimo)
- Staff 6:** *loco* (loco), *8a* (8va), *p* (piano)
- Staff 7:** *mf* (mezzo-forte), *for* (forte)
- Staff 8:** *ppmo* (pianissimo)

The score concludes with a double bar line followed by a series of wavy lines, likely representing a tremolo or a specific performance technique.

Duetto 5.

Allegro C $6/6$

Segue la 2ª parte

- Staff 4:** Melodic line with notes and rests. Includes a *for* marking.
- Staff 5:** Melodic line with notes and rests.
- Staff 6:** Melodic line with notes and rests.
- Staff 7:** Melodic line with notes and rests.
- Staff 9:** Melodic line with notes and rests.
- Staff 10:** Melodic line with notes and rests. Includes a *mol:* marking.

Rondo

Allegro 8:66 2/4

|| *Volti presto che segue*

Segue il 6.º Duetto

Duetto 6.

Allegro

Segue la 2.^a parte

This is a handwritten musical score consisting of ten staves. The notation is dense and complex, featuring a variety of rhythmic values, accidentals, and dynamic markings. The score begins with a treble clef and a 6/8 time signature. The first staff contains a melodic line with a 6/8 time signature and a 4-measure rest. The second staff features a complex rhythmic pattern with many sixteenth notes and a 4-measure rest. The third staff continues the melodic line with a 6/8 time signature. The fourth staff shows a melodic line with a 6/8 time signature and a 4-measure rest. The fifth staff features a complex rhythmic pattern with many sixteenth notes and a 4-measure rest. The sixth staff continues the melodic line with a 6/8 time signature. The seventh staff shows a melodic line with a 6/8 time signature. The eighth staff features a complex rhythmic pattern with many sixteenth notes and a 4-measure rest. The ninth staff continues the melodic line with a 6/8 time signature. The tenth staff features a complex rhythmic pattern with many sixteenth notes and a 4-measure rest. The score concludes with a double bar line and a decorative flourish.

Andantino scherzoso.

Segue Biondo

Grando
Presto

Solti Pref

- Staff 2:** Continues the melody, featuring a double bar line with a fermata above it.
- Staff 3:** Shows a more complex rhythmic pattern with many beamed notes.
- Staff 5:** Includes a *rit.* (ritardando) marking and a *mo* (more) marking.
- Staff 7:** Continues with complex rhythmic patterns.
- Staff 8:** Includes a *pp* (pianissimo) marking and a *8a* annotation.
- Staff 9:** Features a *loco* marking.

A single staff of handwritten musical notation. The notation includes several measures of music with notes and rests. The word "Dolce" is written above the first measure, and "piano" is written below the staff in the fourth measure. The piece concludes with a double bar line and a decorative flourish.

Fine

34M
73

2. fare

£ 250.00