

all'Espresso Orig. CARLO BRUNI
Maestro nell'arte fotografica

FARDON!...

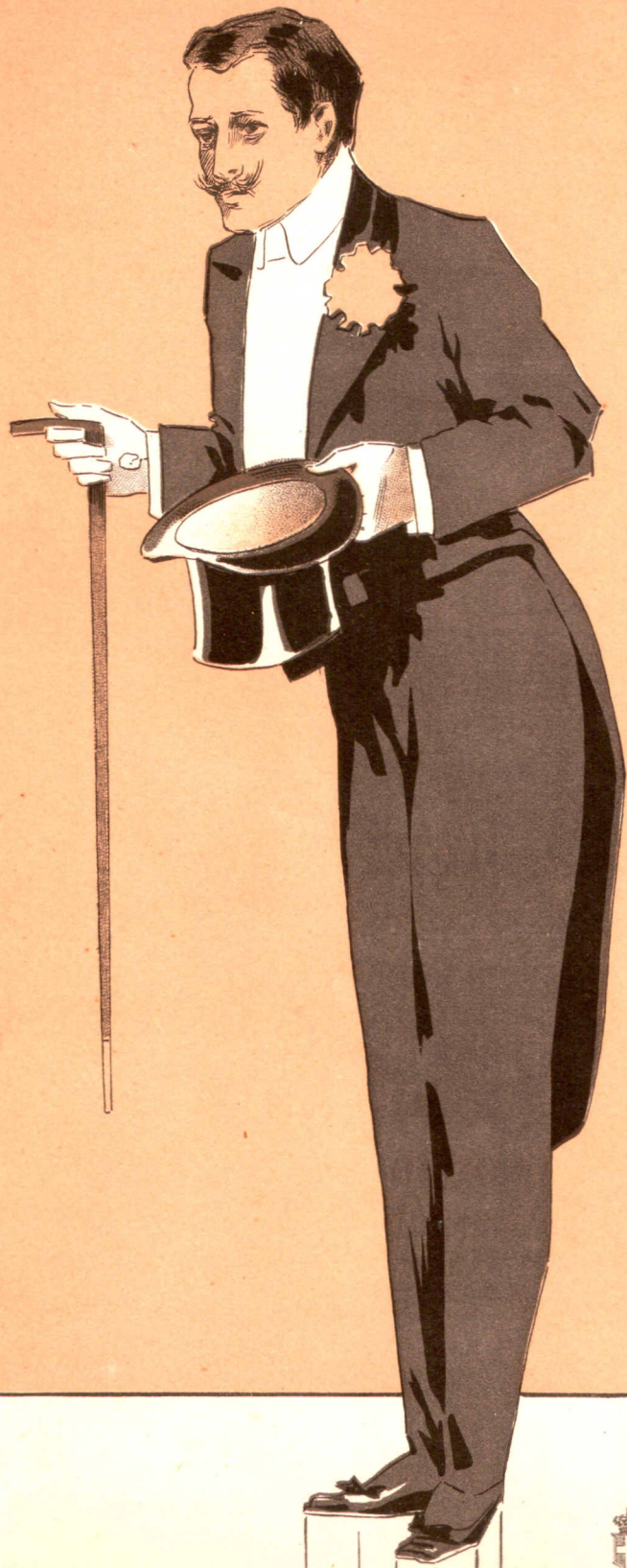

M MAZURKA per Pianoforte DI ED. BEGUCCO

Op. 272.

F. L. L. A.

G. RICORDI & C.
Editori - Stampatori
MILANO

ROMA - NAPOLI - PALERMO - PARIGI - LONDRA - LIPSIA - BUENOS-AIRES
Deposito a norma dei trattati internazionali - Proprietà per tutti i paesi
Tutti i diritti di riproduzione, esecuzione e di trascrizione sono riservati
BOOSEY & C. - NEW-YORK

(Copyright 1901, by G. Ricordi & Co.)
(Printed in Italy)

103638

netti Fr. 1.25 Mk. 1.-

PARDON!..

MAZURKA

E. BECUCCI
Op. 272.

INTRODUZIONE

MAZURKA

TRIO

D. C. Mazurka al Fine