CANTO PRIMO

IL QVINTO LIBRO
DE VARIE SONATE

Sinfonie, Gagliarde, Corrente, & Ariette per sonar con due Violini, & vn Basso di Viola.

DEL CAVALLIER
GIO. BATTISTA BVONAMENTE
MVSICO DI S. M. CESAREA.

RACCOLTO DA ALESSANDRO VINCENTI.

Nuouamente dato in luce.

CON LICENZA DE' SVPERIORI, ET PRIVILEGIO.

IN VENETIA, A
Appresso Alessandro Vincenti. MDCXXIX.

AL MOLTO ILLVSTRE SIGNORE

MIO SIGNORE ET PATRONE COLENDISSIMO

IL SIG. CAVALLIER

GIO. BATTISTA BVONAMENTE

MVSICO DI SVA MAESTA CESAREA.

CHe non si rimetta il furto, senza la restitutione de la cosa tolta, è vulgatissima sentenza, Molto Illustre mio Signore; Che perciò hauendo io commesso vn furto amoroso, e riuerente con V. S. che è stato il leuargli furtiuamente queste Sonate à Penna; ecco, che per riceuere la remissione della colpa, vengo à restituirgliela in istampa. Crederò, che la restitutione essendo riuerente, condonarà all'errore affettuoso, se però da lei fusse conosciuto per troppo ardito; Non sò, ch'e fare, Questi son Parti dal suo fertilissimo Ingegno, i quali si come dalla mia Stampa erano ardentemente desiderati, così dal Mondo erano sommamente bramati: Ond'io, e per sodisfare à Vertuosi, e per honorare la stessa mia Stampa, hò voluto diuentar Virtuoso Ladro, per compiacere virtuosamente à chi tanto bramaua di risplendere sotto il raggio cortesissimo delle sue Glorie. Compiacciasi con la sua solita Gentilezza di accettare quello, ch'è suo, e per quello, che desidera anco d'esser suo, ch'è la seruitù mia, non isdegni di riconoscermi col fauore de' suoi comandi, che si come hò sempre riuerito il suo molto valore, così mi gloriarò in ogni occorrenza, quando vedrommi comandato dall'infinito suo merito. Conche mentre le faccio riuerenza, le bramo dal Cielo ogni compita allegrezza. Di Venetia li V. Gennaro. MDCXXIX.

Di V. S. Molto Illustre

Deuotissimo Seruitore di Cuore

Alessandro Vincenti.

Mus. 188
50046

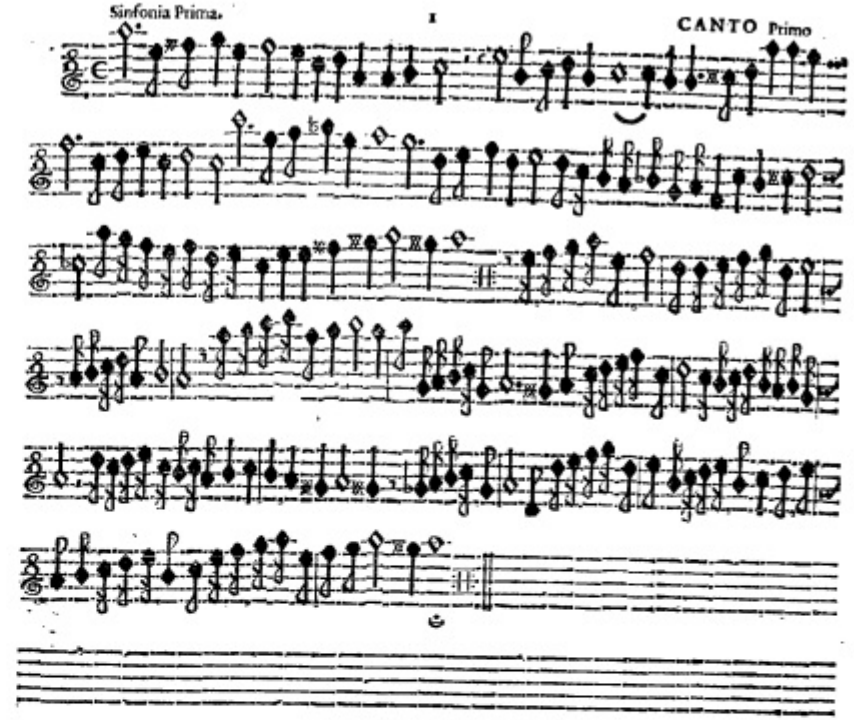

Gagliarda.

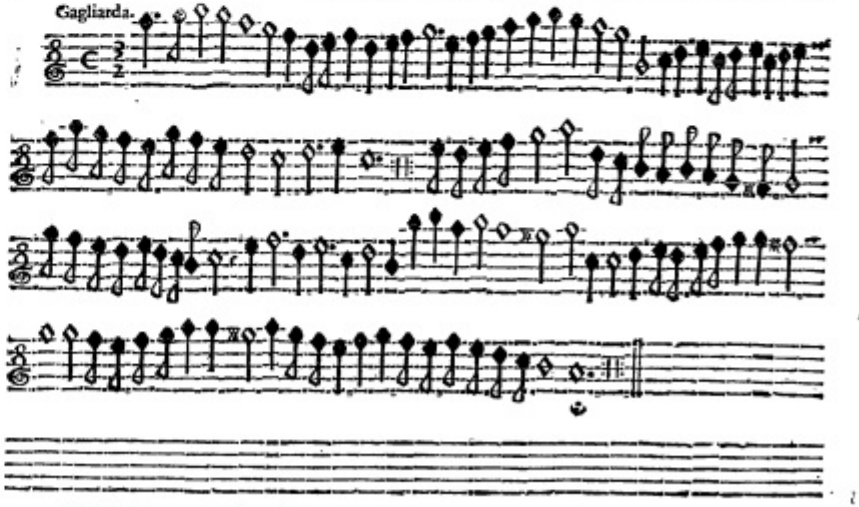

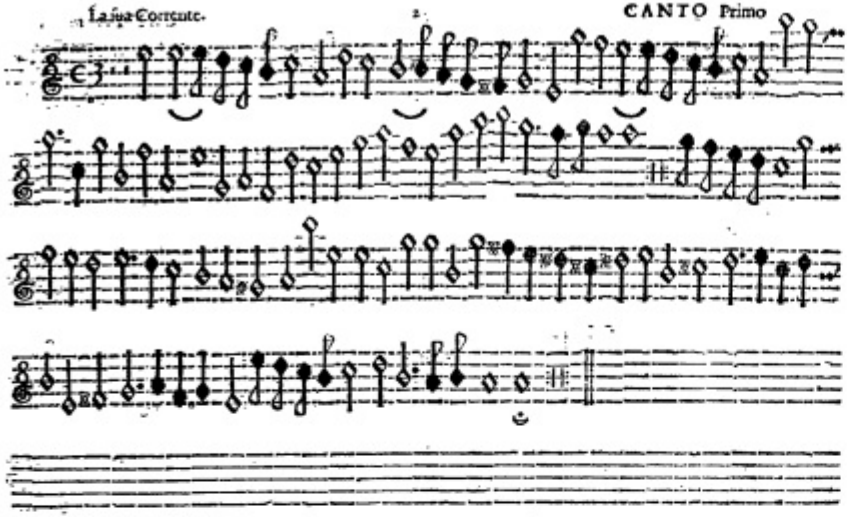

Sinfonia Seconda.

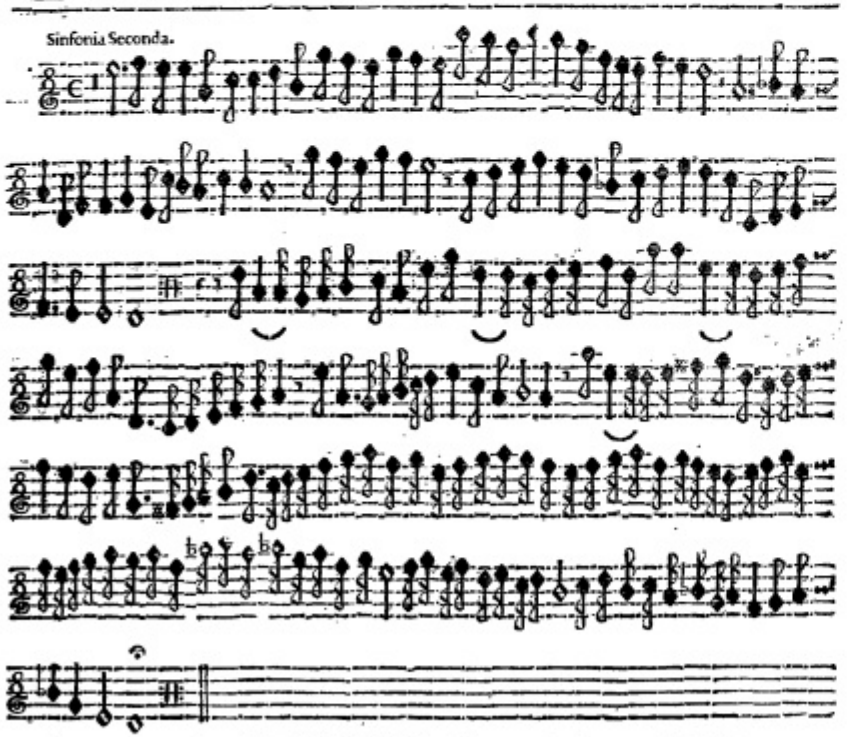

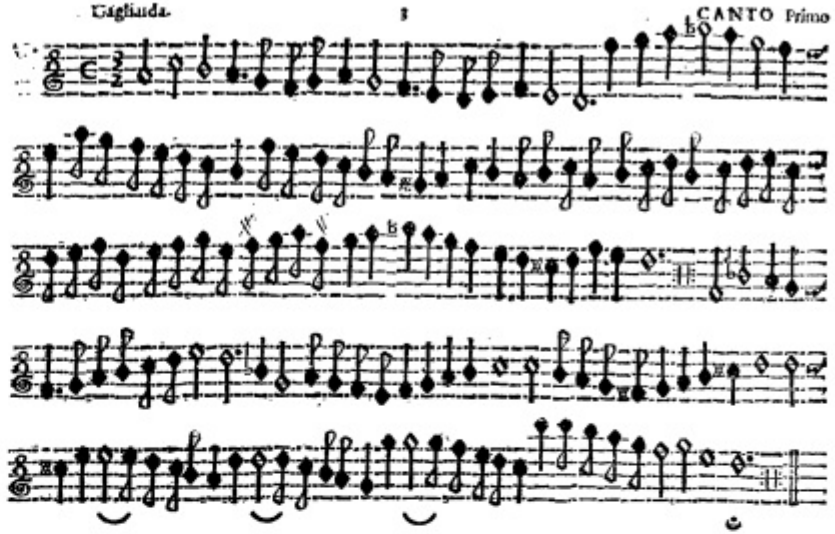

La sua Corrente.

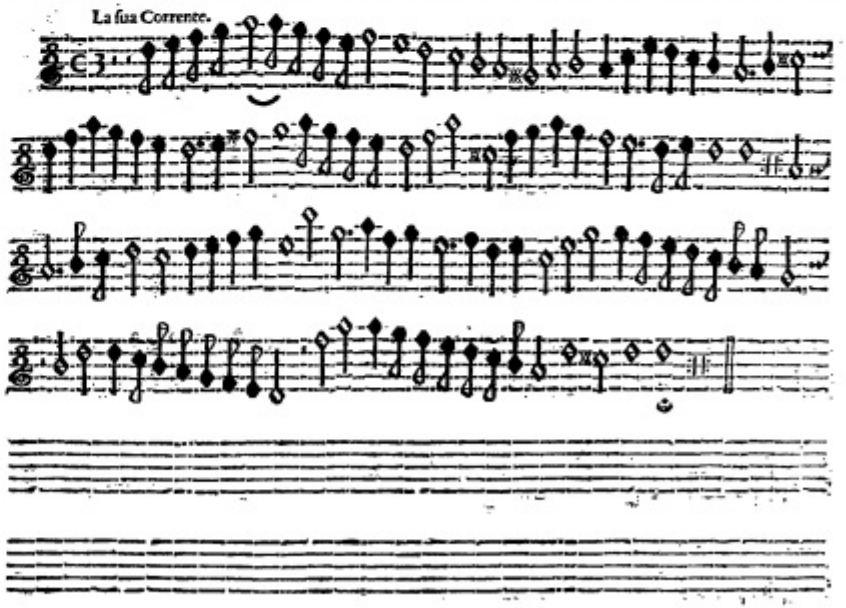

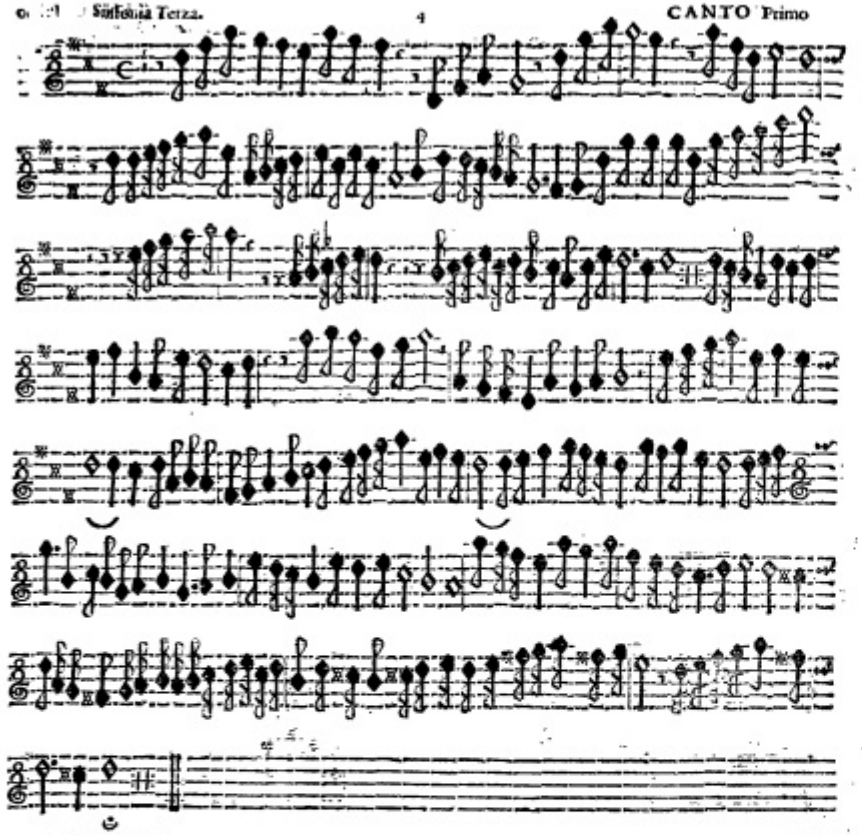

Sinfonia Quarta.

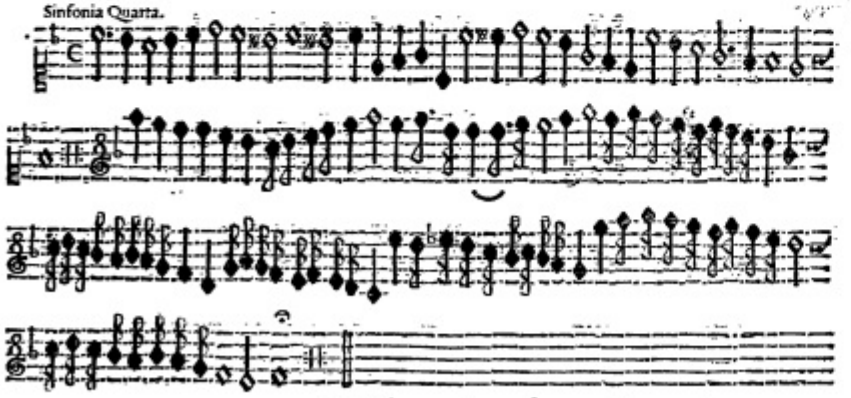

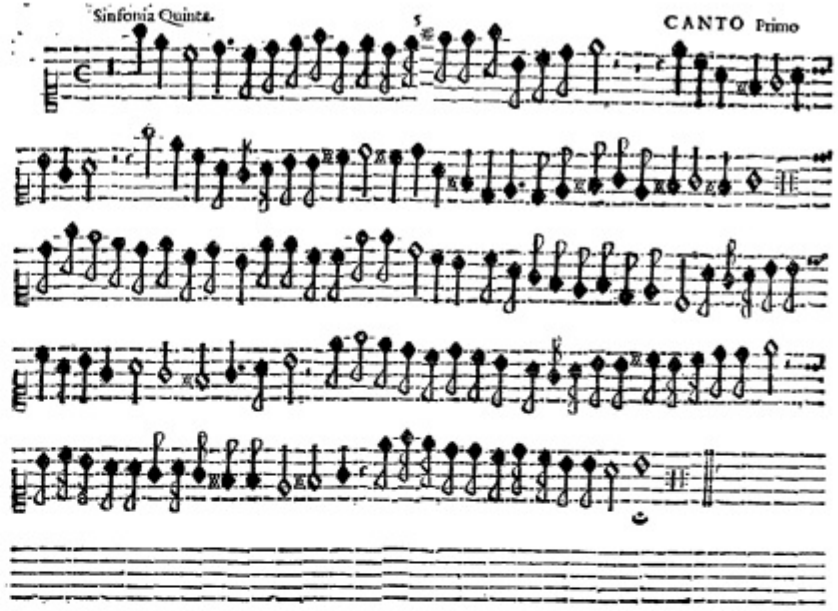

Sinfonia Sesta.

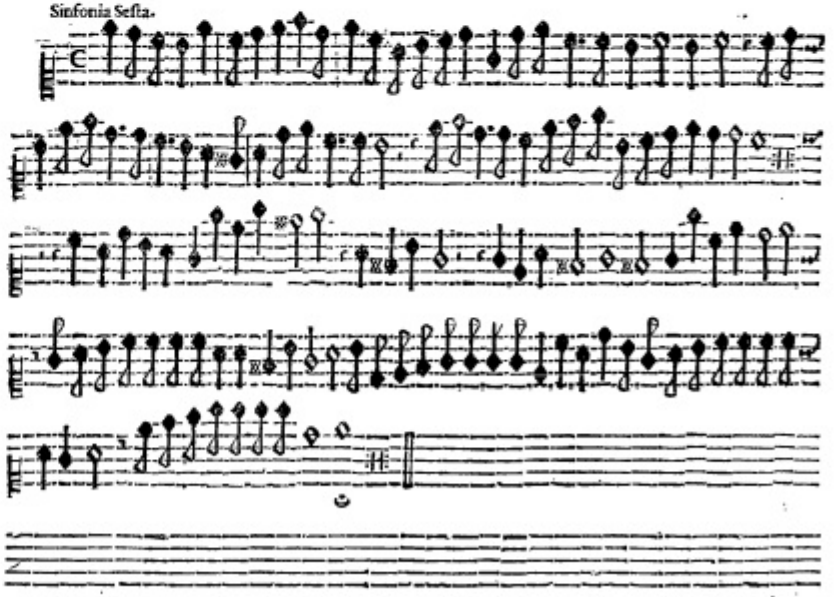

Sinfonia Settima.

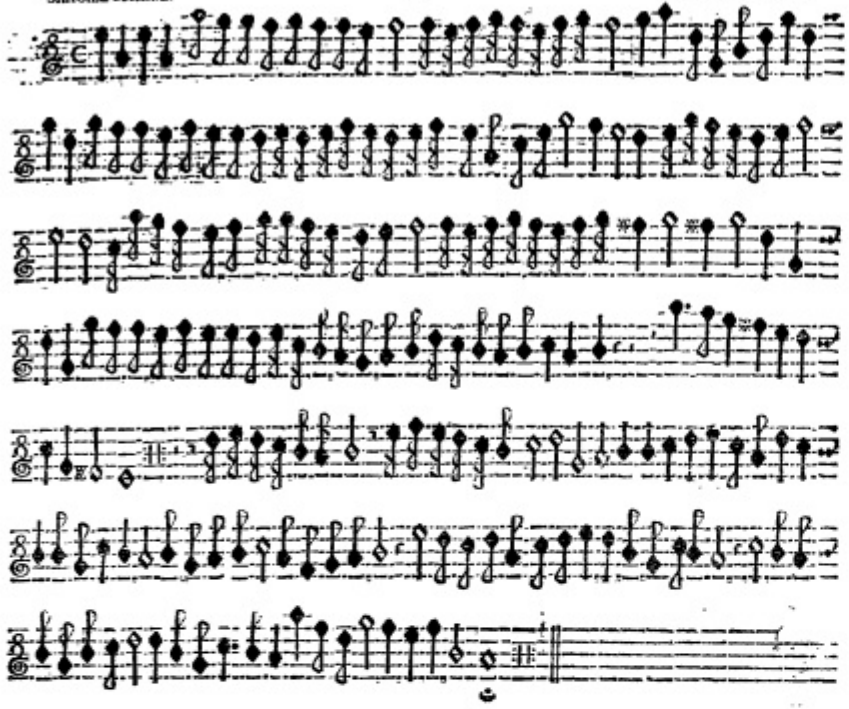

Sinfonia Ottaua.

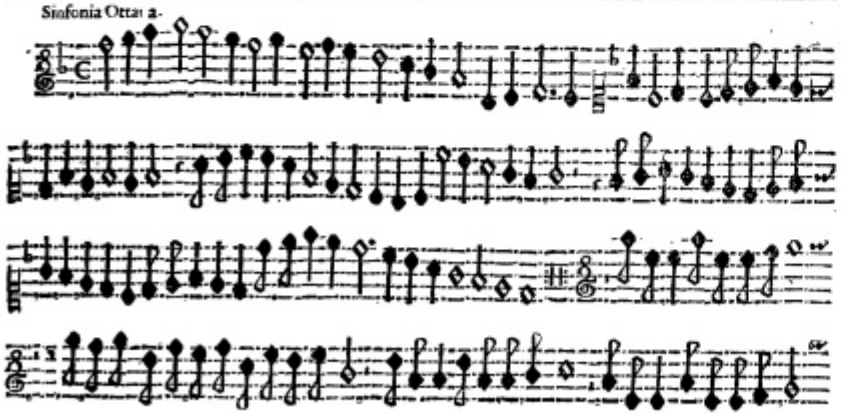

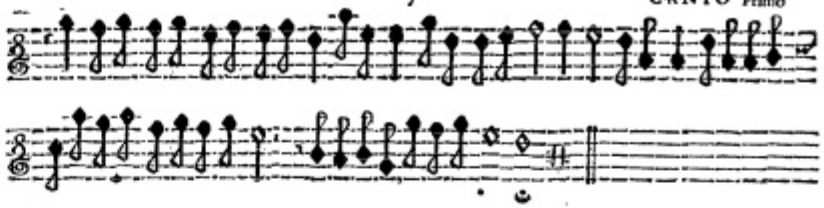

Sinfonia Nona.

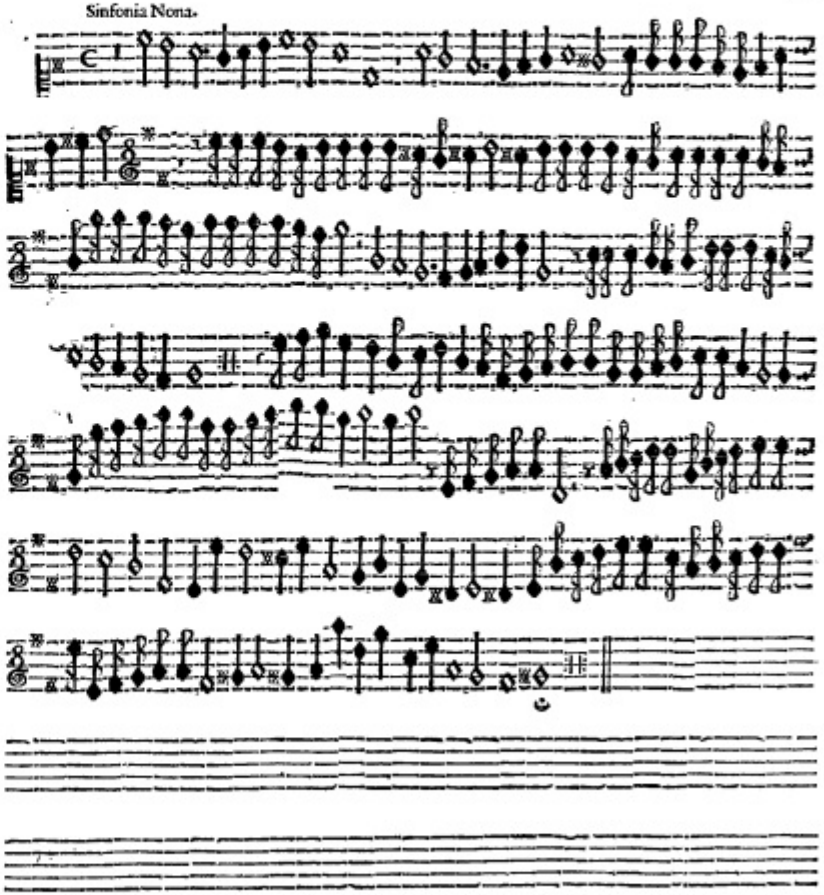

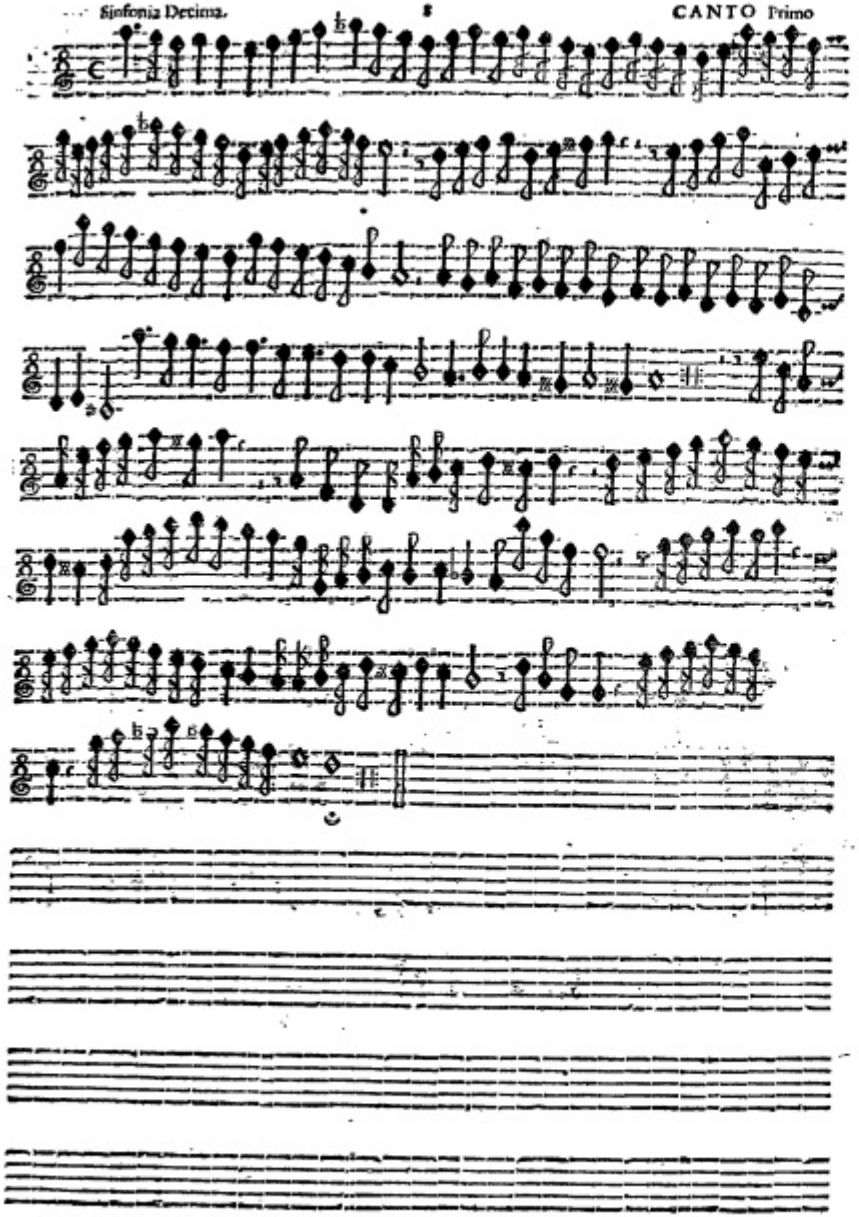

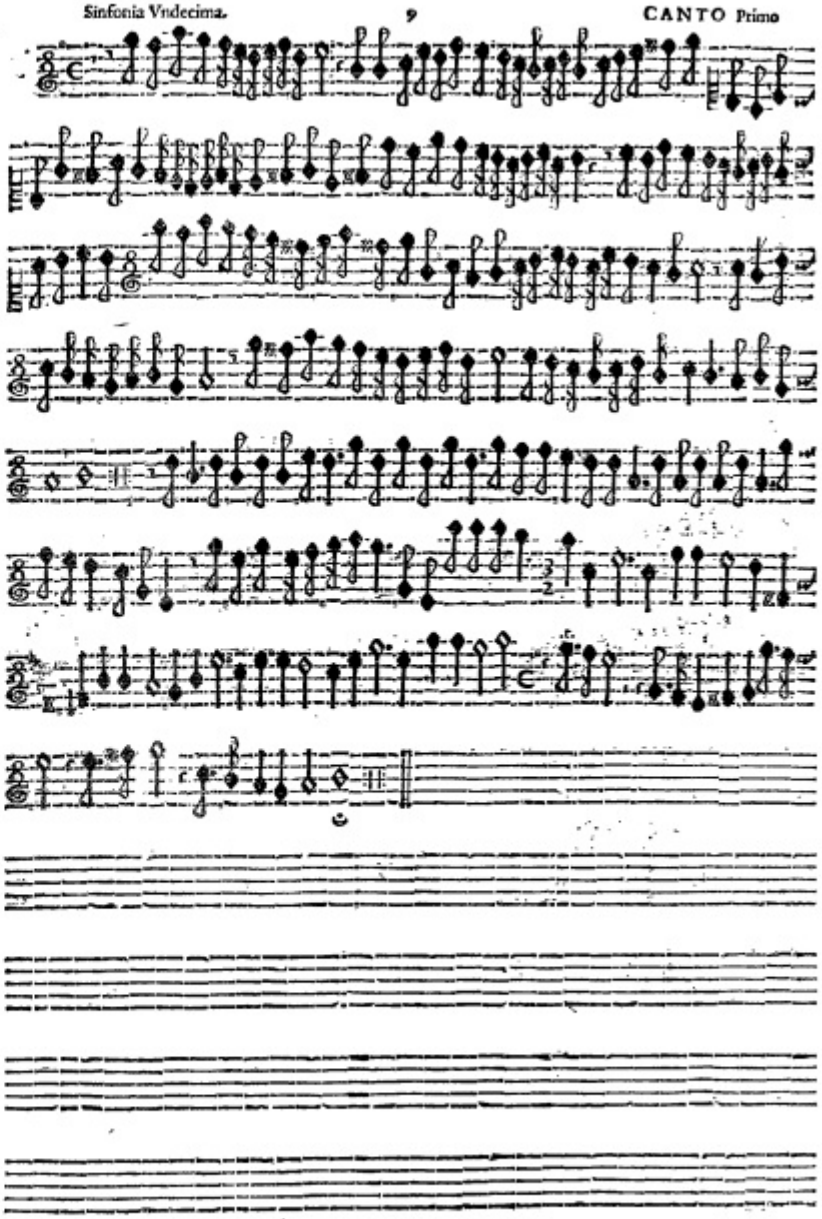

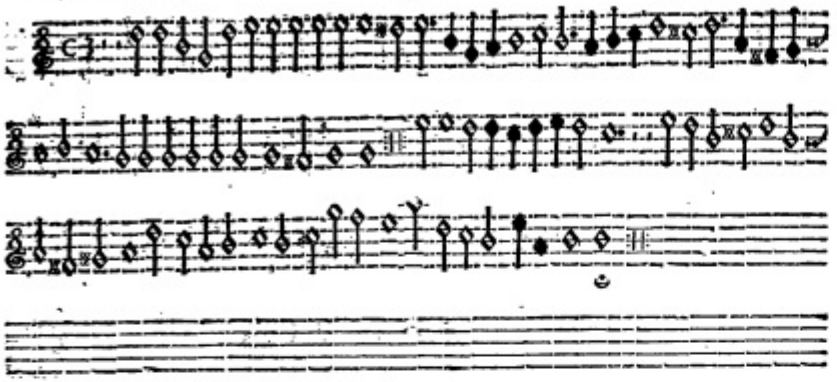

Corrente Seconda.

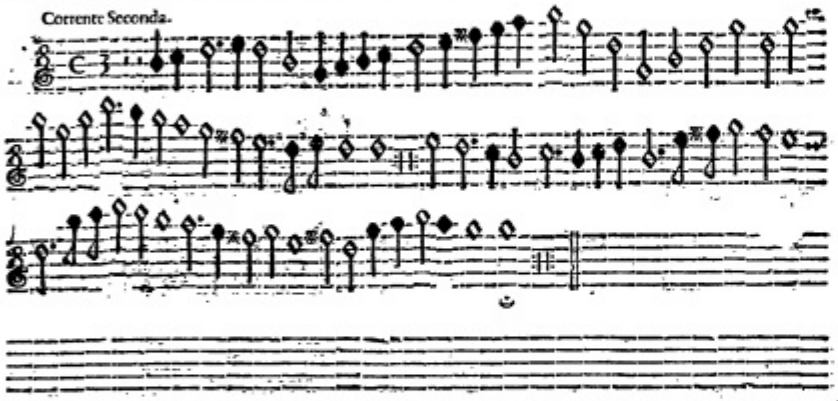

Corrente Terza.

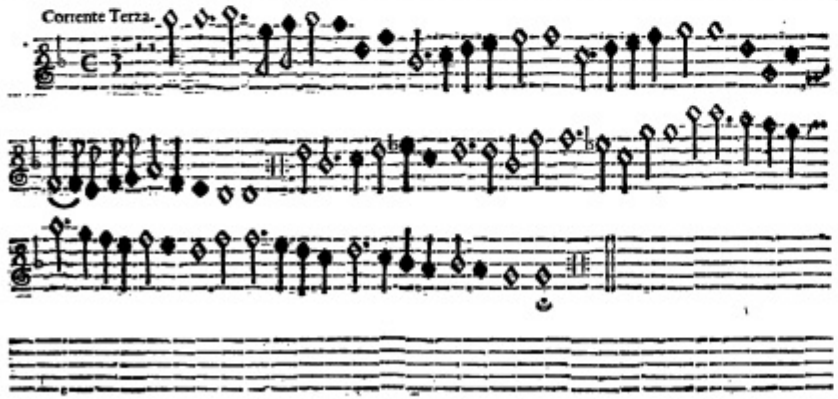

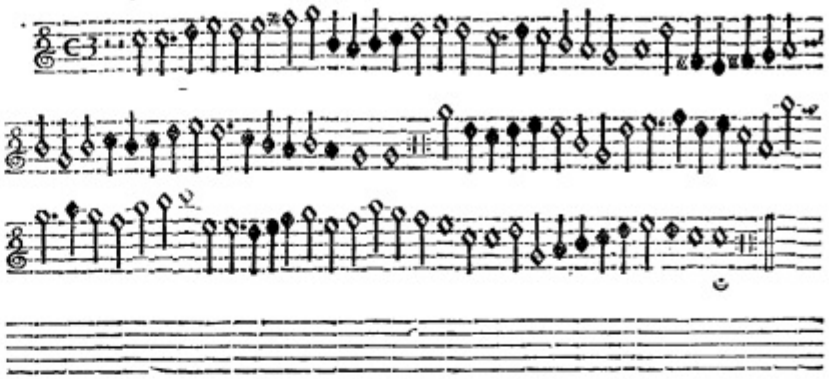

Corrente Quinta.

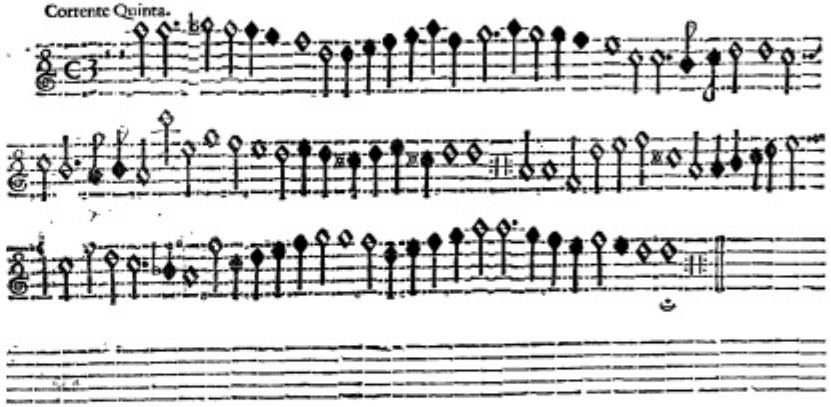

Corrente Sesta.

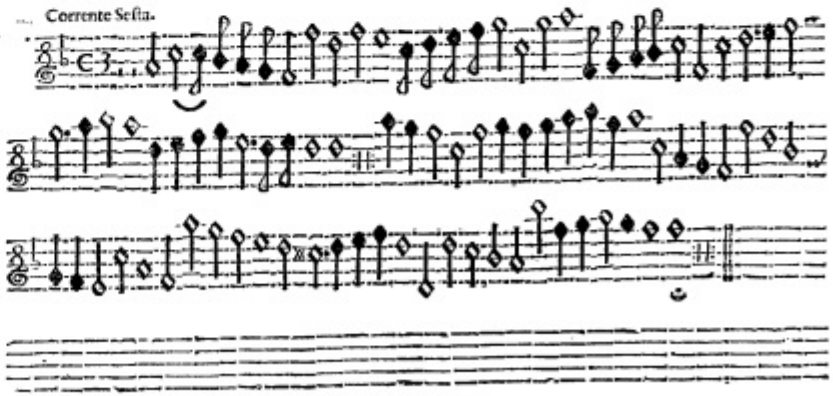

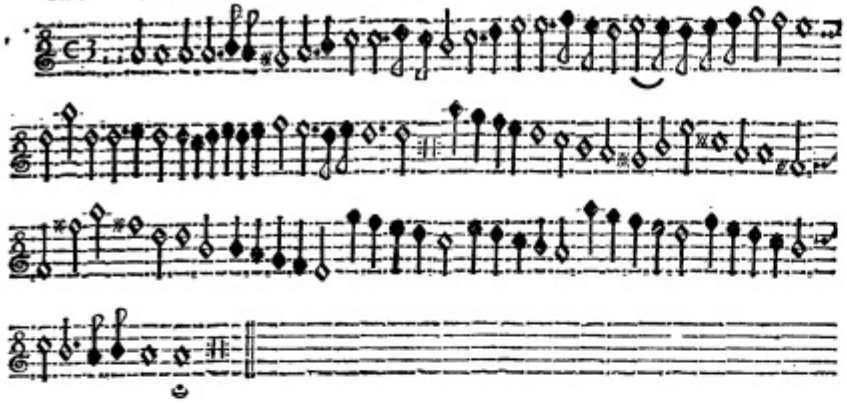

Corrente Ottava.

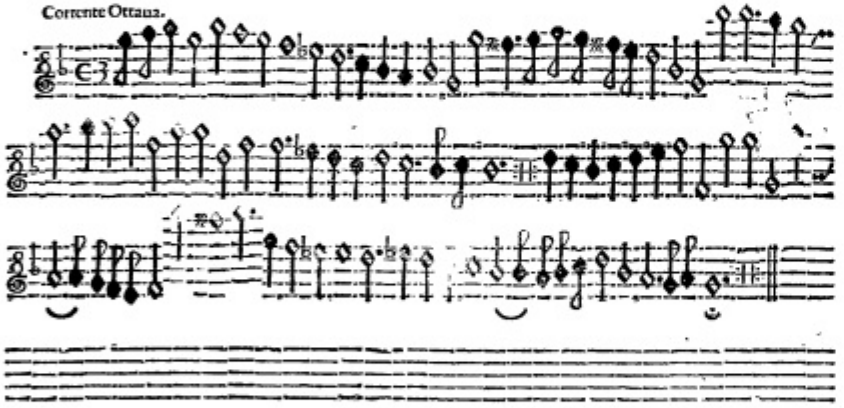

Corrente Nona.

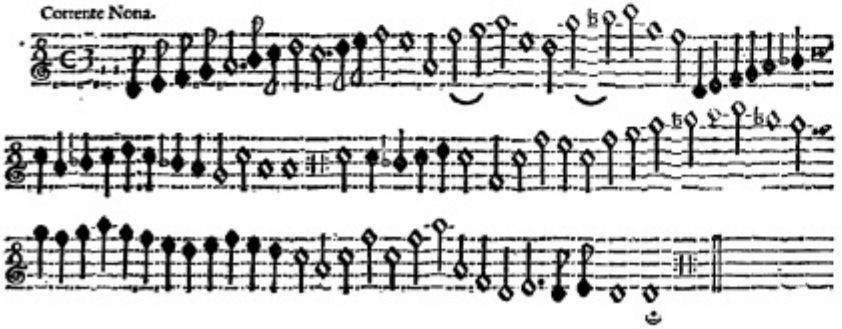

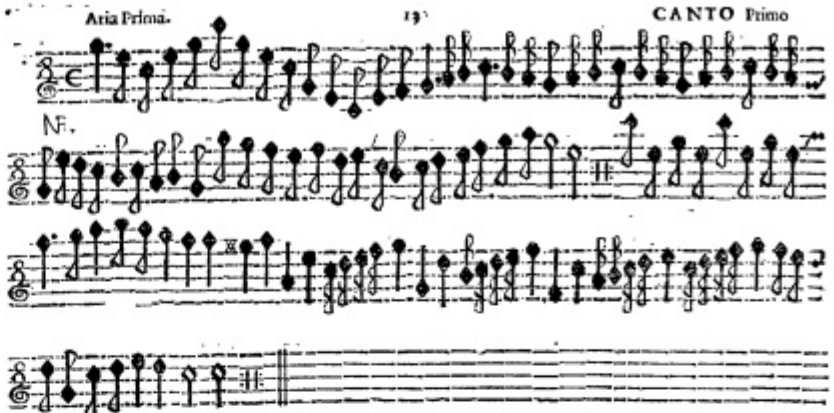

Aria Seconda.

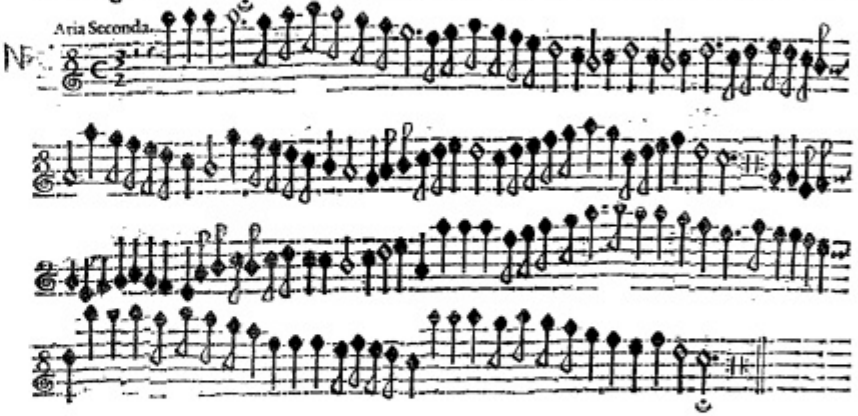

Aria Terza.

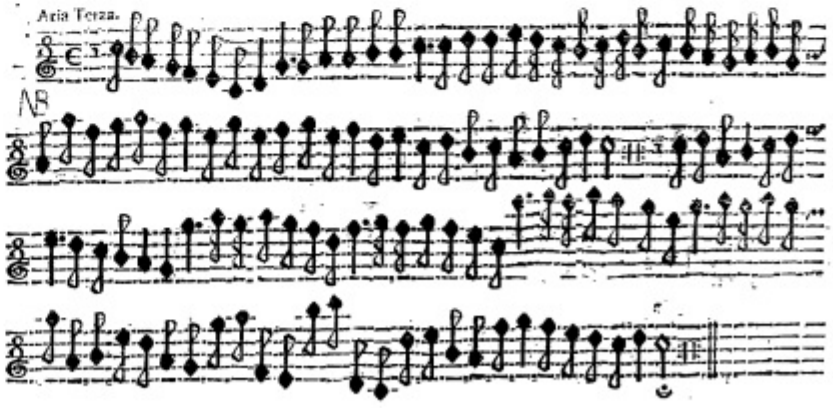

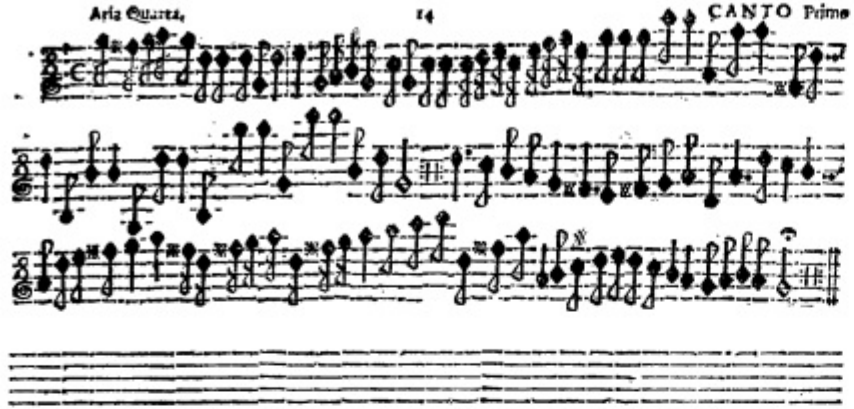

Aria Quinta.

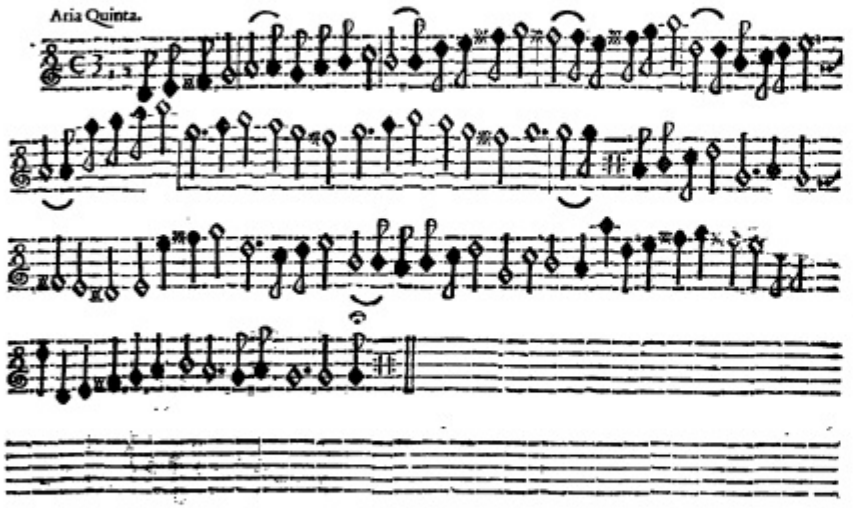

Aria Sesta.

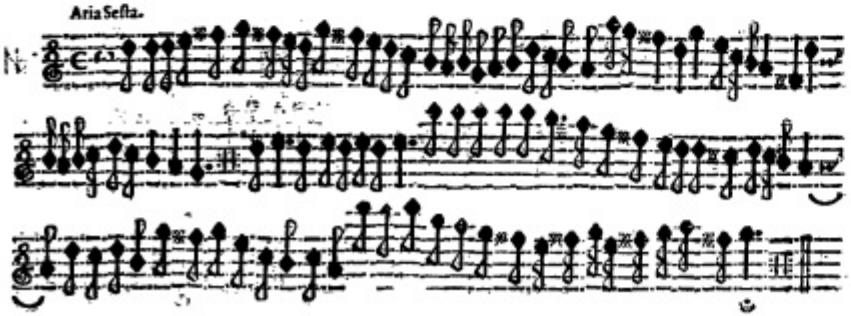

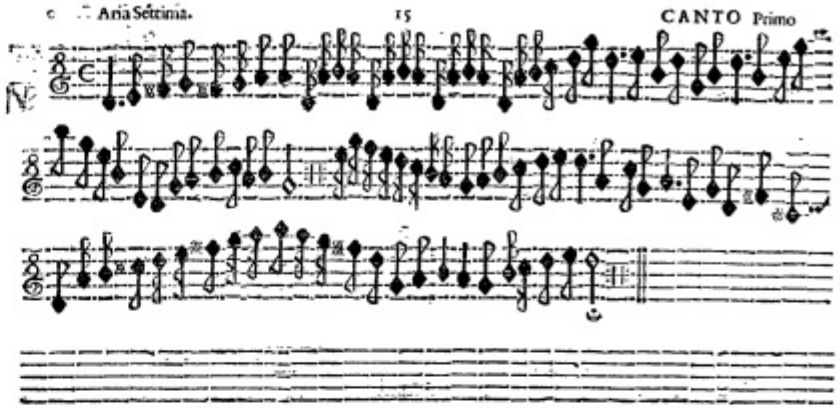

Aria Ottaua.

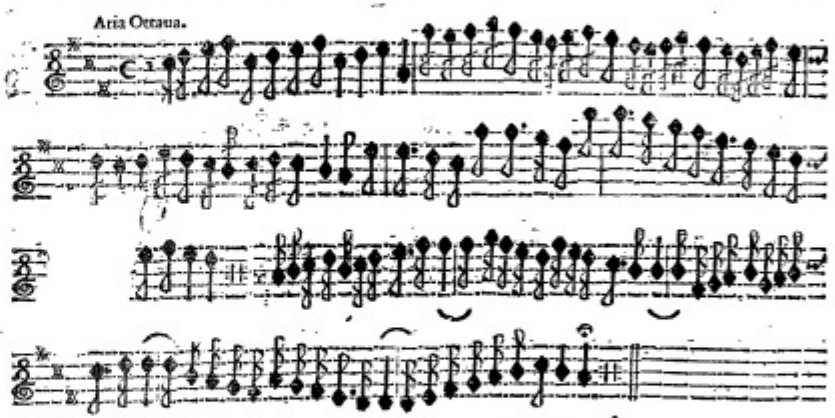

Aria Nona.

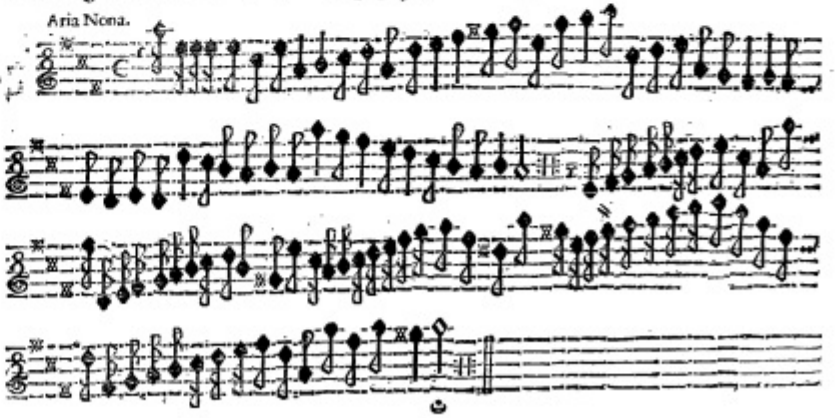

Aria Decima.

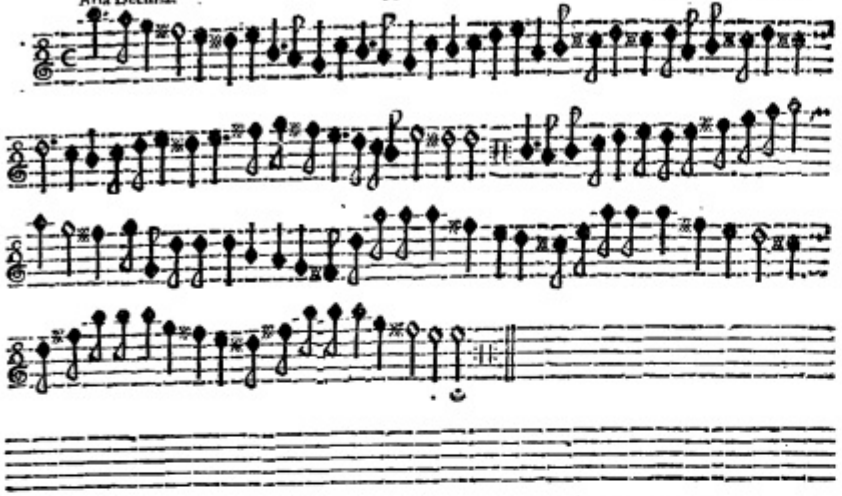

Aria Vndecima.

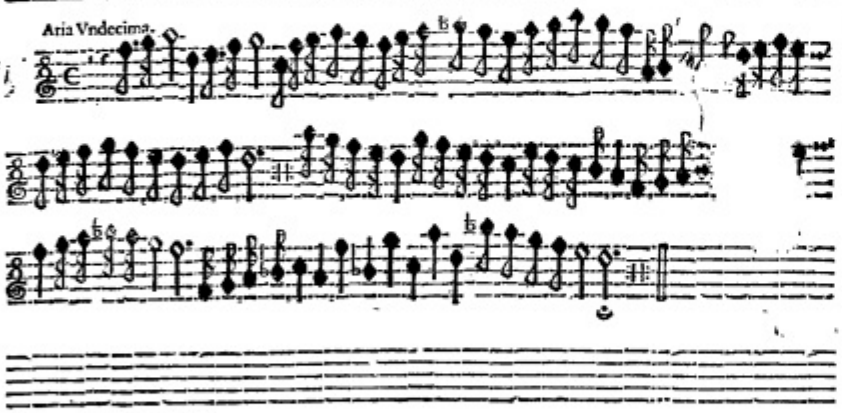

Aria Duodecima.

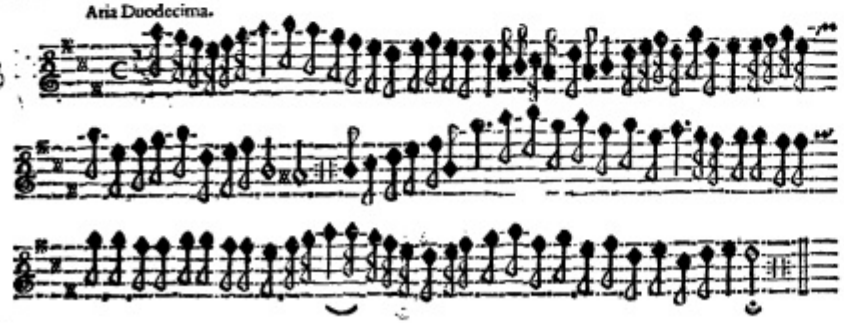

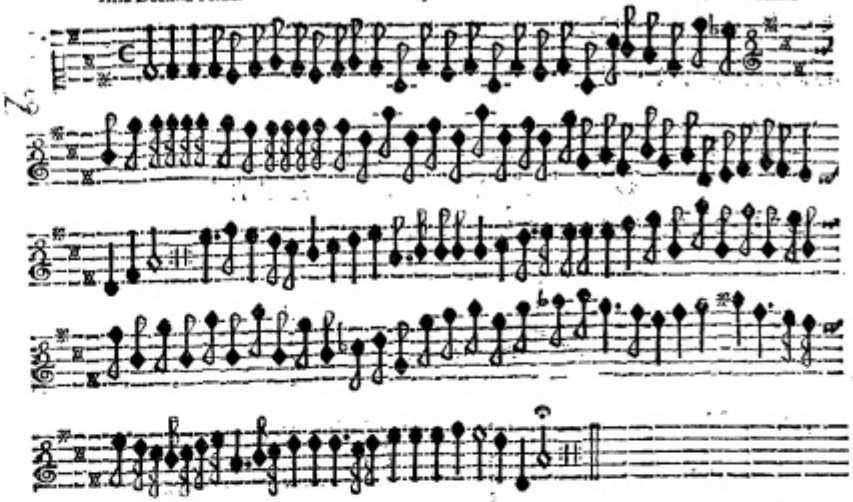

Aria D a Quarta.

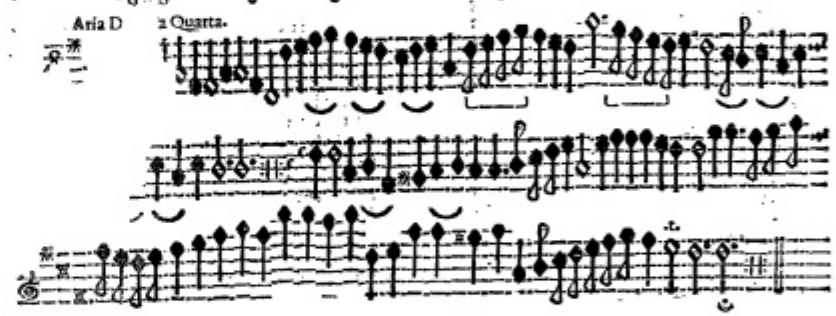

Aria Decima Quinta.

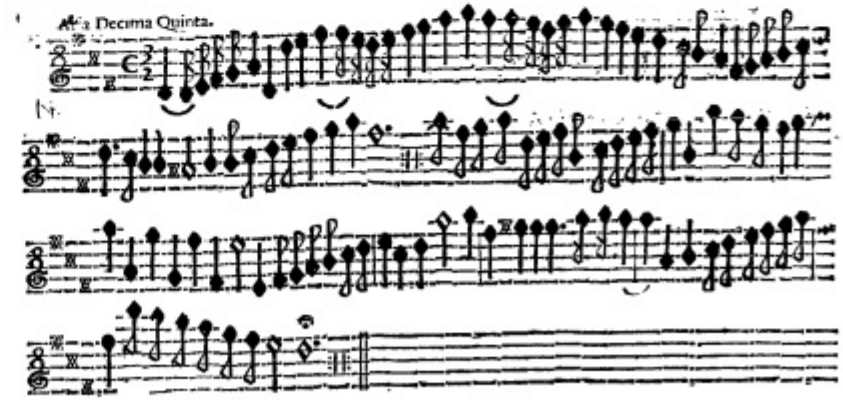

IL FINE.

TAVOLA DEL QVINTO LIBRO
DE VARIE SONATE
DE CAVALLIER GIO. BATTIS A BVONAMENTE.

Sinfonia Prima	1
Gagliarda	1
La sua Corrente	2
Sinfonia Seconda	2
Gagliarda	3
La sua Corrente	3
Sinfonia Terza	4
Sinfonia Quarta	5
Sinfonia Quinta	5
Sinfonia Sesta	6
Sinfonia Settima	6
Sinfonia Ottaua	7
Sinfonia Nona	8
Sinfonia Decima	9
Sinfonia Vndecima	10
Corrente Prima	10
Corrente Seconda	11
Corrente Terza	11
Corrente Quarta	11
Corrente Quinta	12
Corrente Sesta	12
Corrente Settima	12
Corrente Ottaua	12
Corrente Nona	13
Aria Prima	13
Aria Seconda	13
Aria Terza	13
Aria Quarta	14
Aria Quinta	15
Aria Sesta	16
Aria Settima	16
Aria Ottaua	17
Aria Nona	17
Aria Decima	17
Aria Vndecima	17
Aria Duodecima	18
Aria Decima Terza	18
Aria Decima Quarta	19
Aria Decima Quinta	19

FINE.

ALLI SIGNORI VIRTVOSI.

Auerò a caro che queste mie Ariette siano sonate con vn Violino solo, e'l Basso, & a beneplacito il Secondo Violino insieme.

VI CANTO Secondo à ci o

IL QVINT I R
DE VARIE SOI E

Sinfonie, Gagliarde, Corrente, & Ariette per ſonar con due Violini, & vn Baſſo di Viola.

DEL CAVALLIER

GIO. BATTISTA BVONAMENTE

MVSICO DI S. M. CESAREA.

RACCOLTO DA ALESSANDRO VINCENTI.

Nouamente dato in luce.

CON LICENZA DE' SVPERIORI, ET PRIVILEGIO.

IN VENETIA, B

Appreſſo Aleſſandro Vincenti. MDCXXIX.

AL MOLT LLVSTRE SIGNORE
SIGNC PATRONE COLENDISSIMO
. CAVALLIER
GIO. BATT TA BVONAMENTE
MVSIC SVA MAESTA CESAREA.

CHe non si rimetta il furto, senza la restitutione della cosa tolta, è vulgatissima sentenza, Molto Illustre mio Signore; Che perciò hauendo io commesso vn furto amoroso, e riuerente con V. S. che è stato il leuargli furtiuamente queste Sonate à Penna; ecco, che per riceuere la remissione della colpa, vengo à restituirglida in istampa. Crederò, che la restitutione essendo riuerente, condonarà all'errore affettuoso, se però da lei fusse conosciuto per troppo ardito; Non sò, che fare, Questi son Parti dal suo fertilissimo Ingegno, i quali si come dalla mia Stampa erano ardentemente desiderati, cosi dal Mondo erano sommamente bramati. Ond'io, e per sodisfare à Vertuosi, e per honorare la stessa mia Stampa, hò voluto diuentar Virtuoso Ladro, per compiacere virtuosamente à chi tanto bramaua di risplendere sotto il raggio cortesissimo delle sue Glorie. Compiacciasi con la sua solita Gentilezza di accettare quello, ch'è suo, e per quello, che desidera anco d'esser' suo, ch'è la seruitù mia, non isdegni di riconoscermi col fauore de' suoi comandi, che si come hò sempre riuerito il suo molto valore, così mi gloriarò in ogni occorrenza, quando vedrommi comandato dall'infinito suo merito. Conche mentre le faccio riuerenza, le bramo dal Cielo ogni compita allegrezza. Di Venetia li V. Gennaro. MDCXXIX.

Di V. S. Molto Illustre

Deuotissimo Seruitore di Cuore

Alessandro Vincenti.

Mus 188
50046

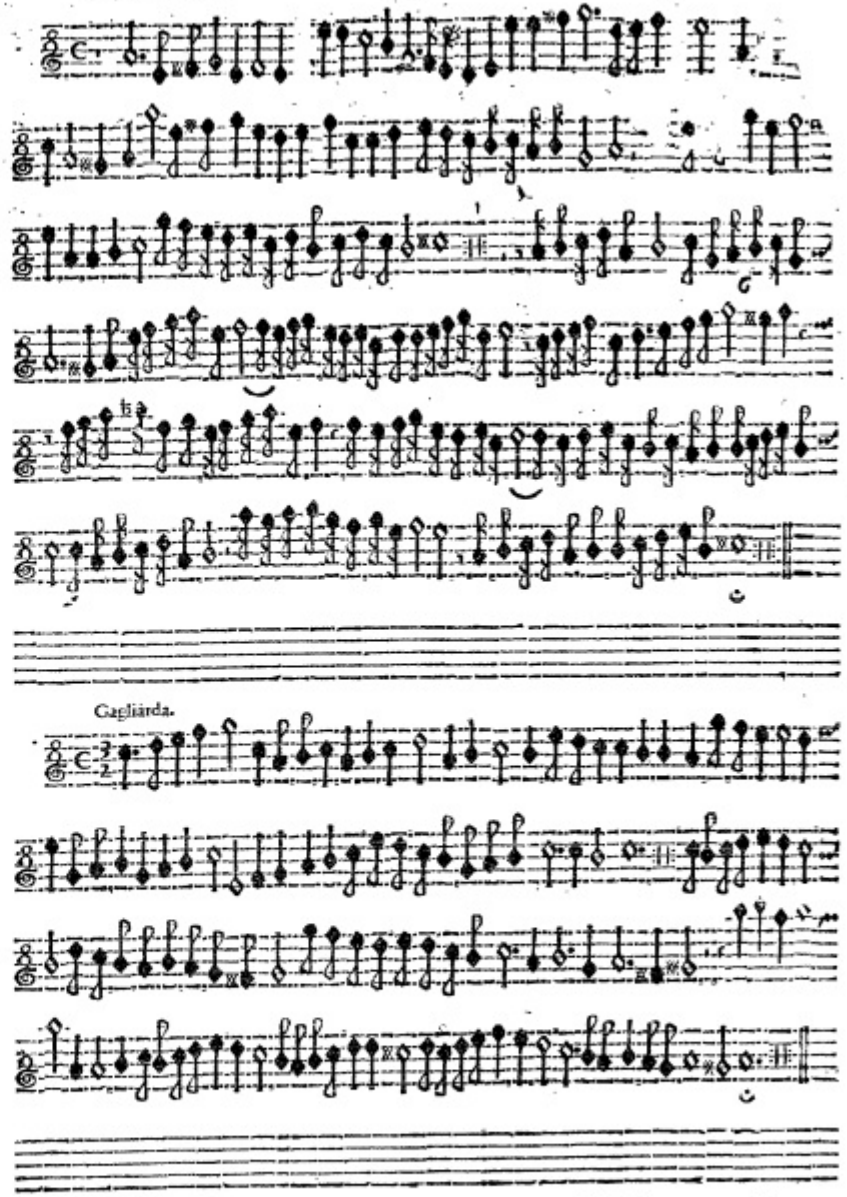

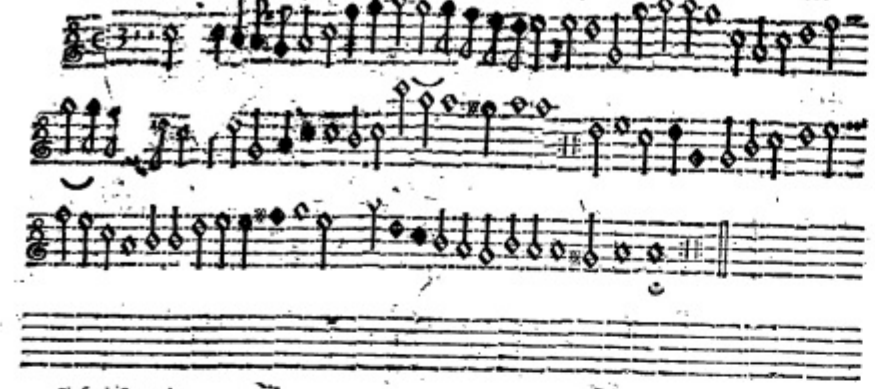

Sinfonia Seconda.

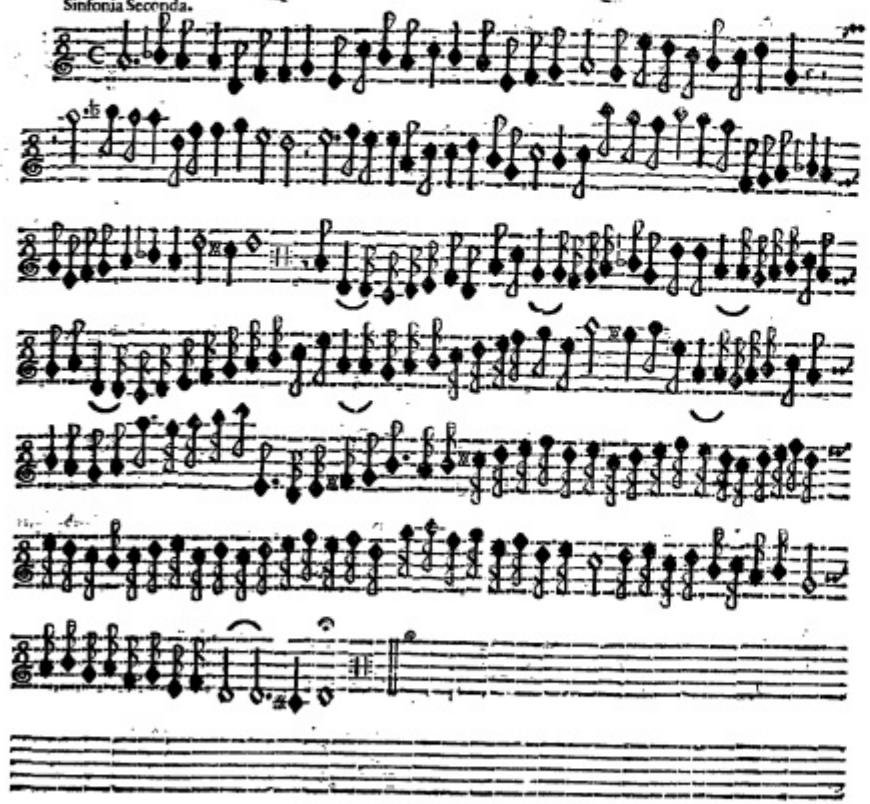

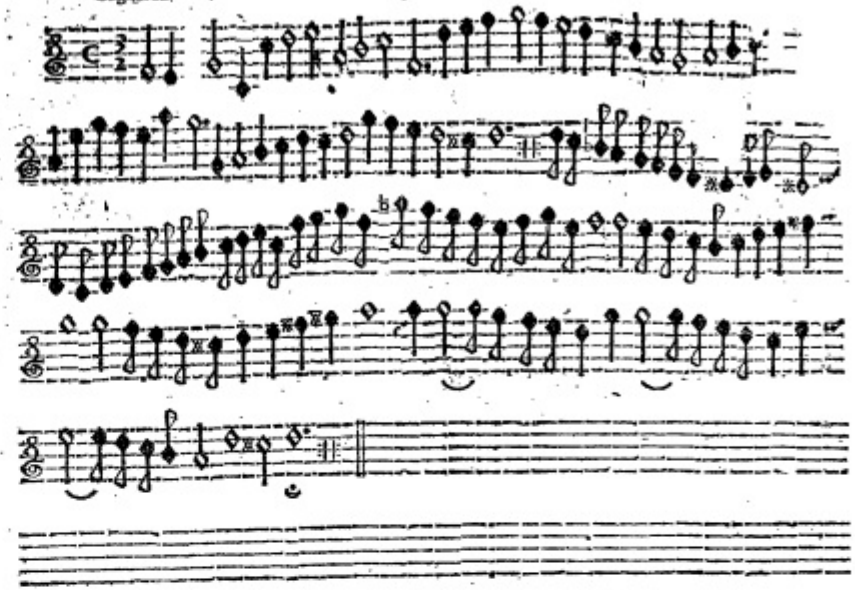

La sua Corrente.

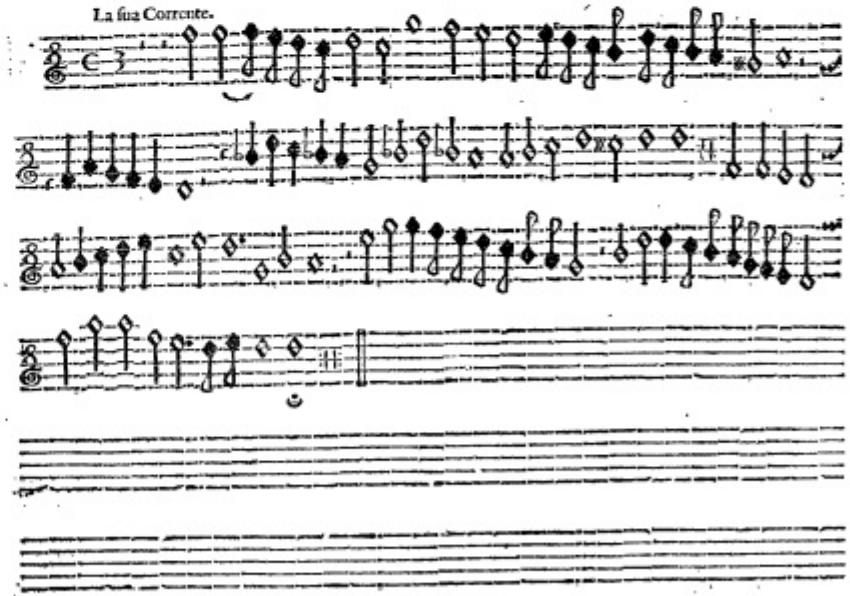

adagio.

Sinfonia Quarta.

Sinfonia Sesta.

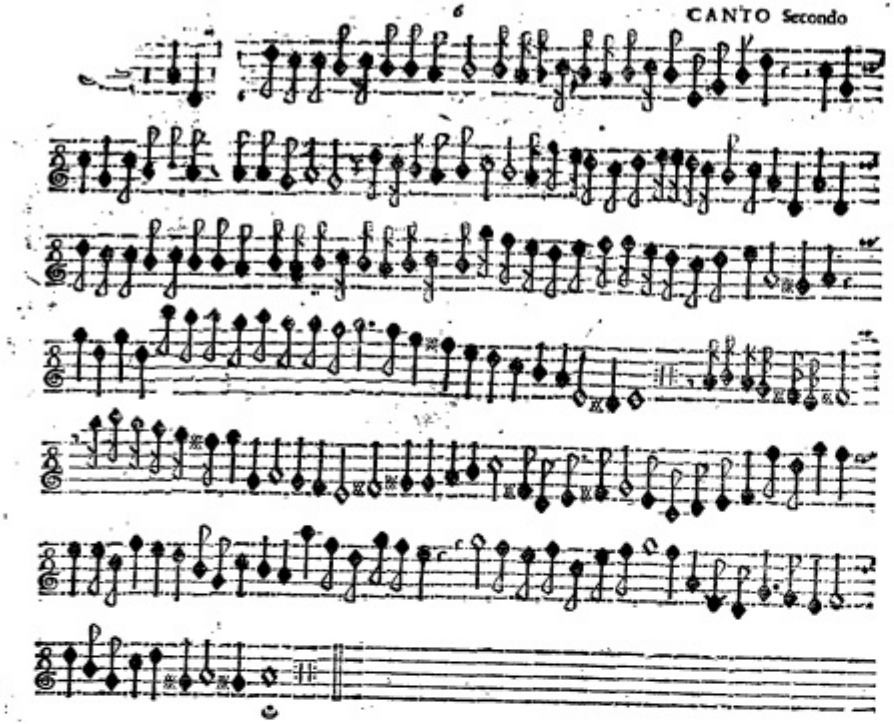

Sinfonia Ottava.

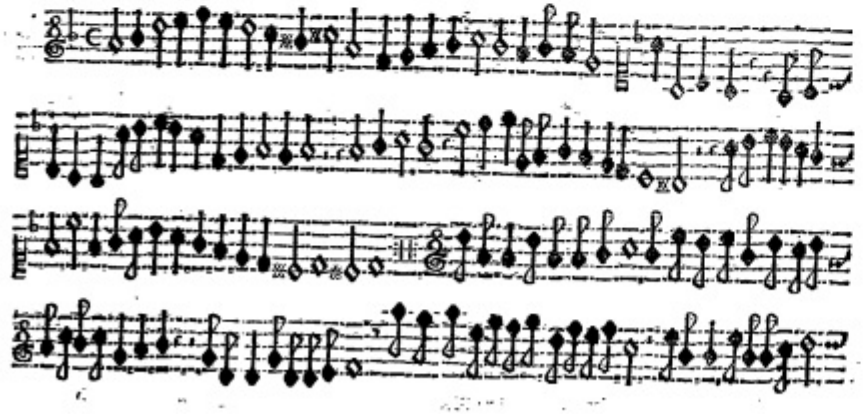

Sinfonia Nona.

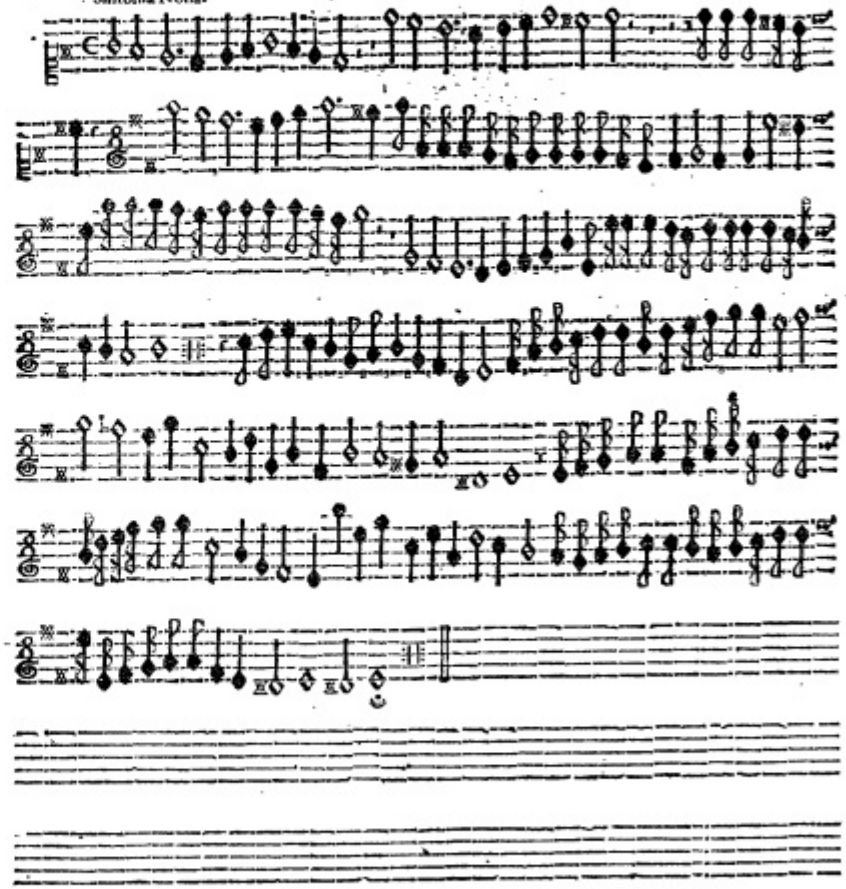

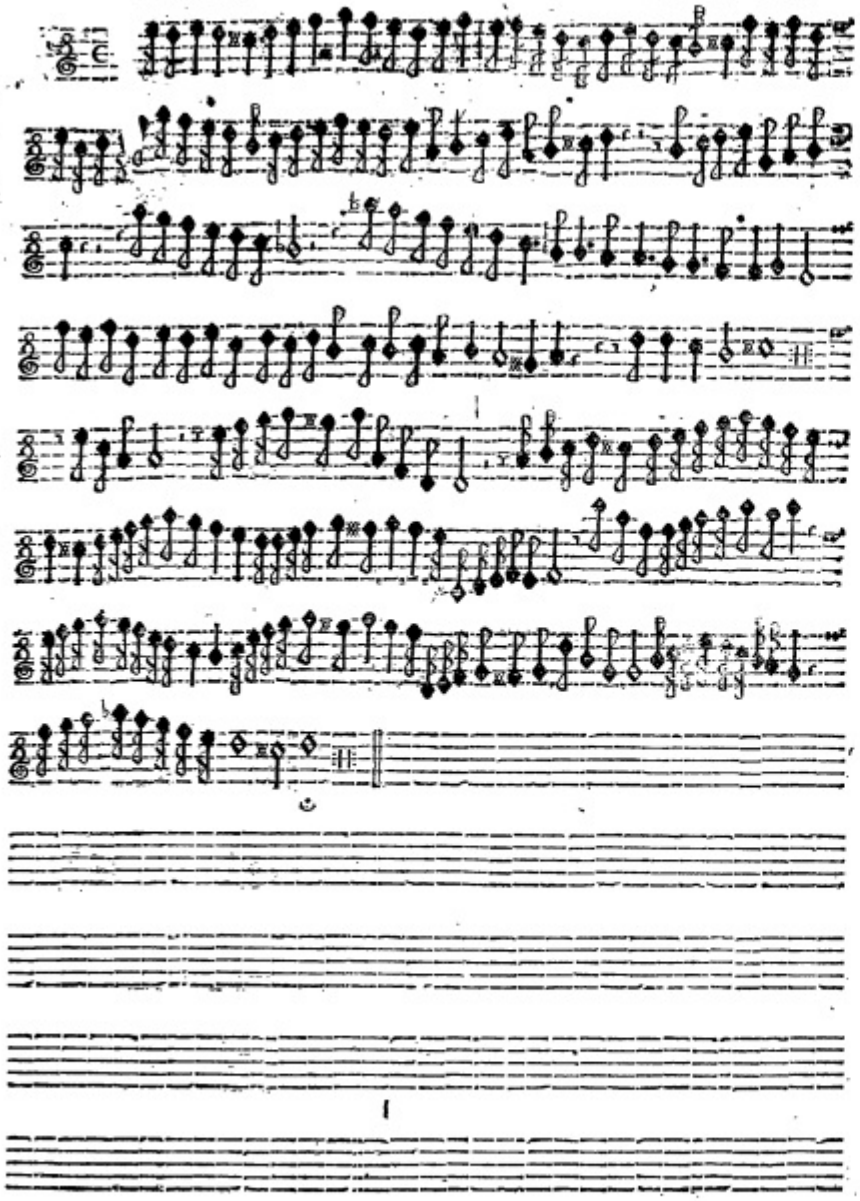

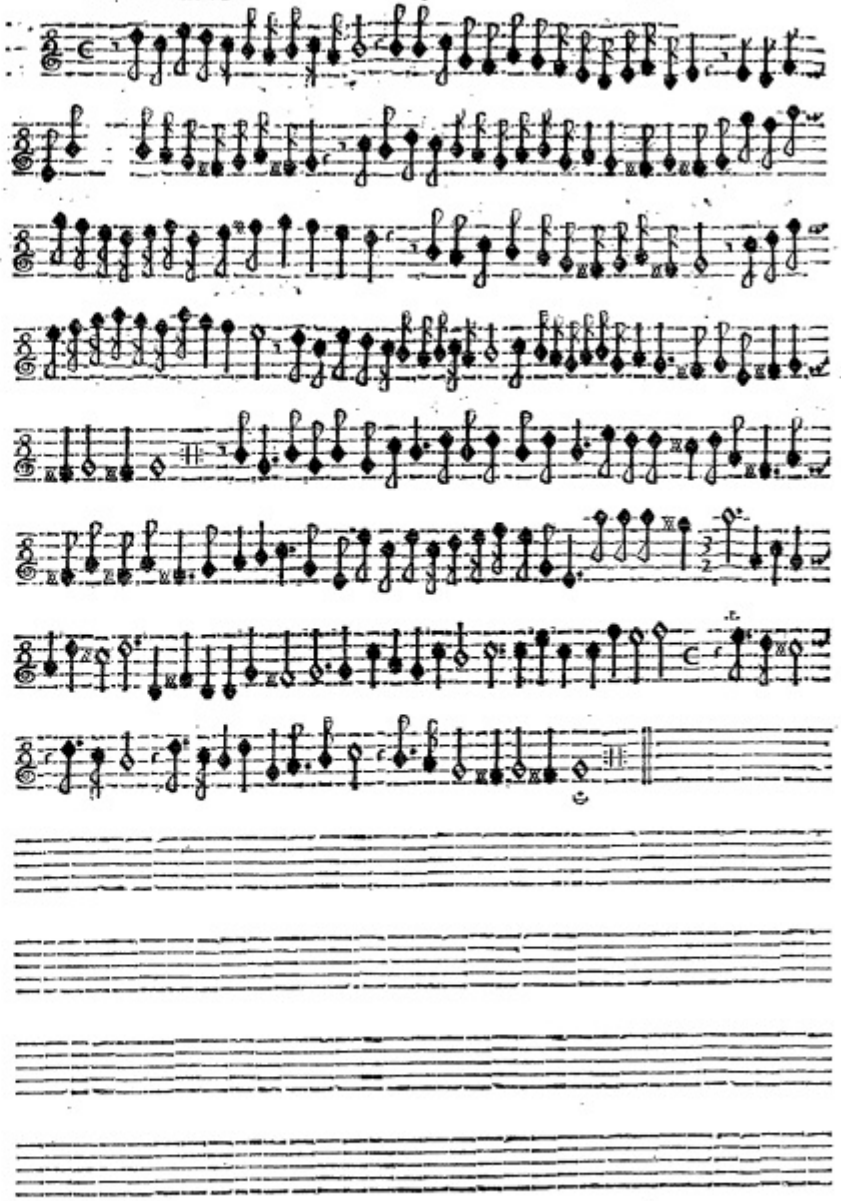

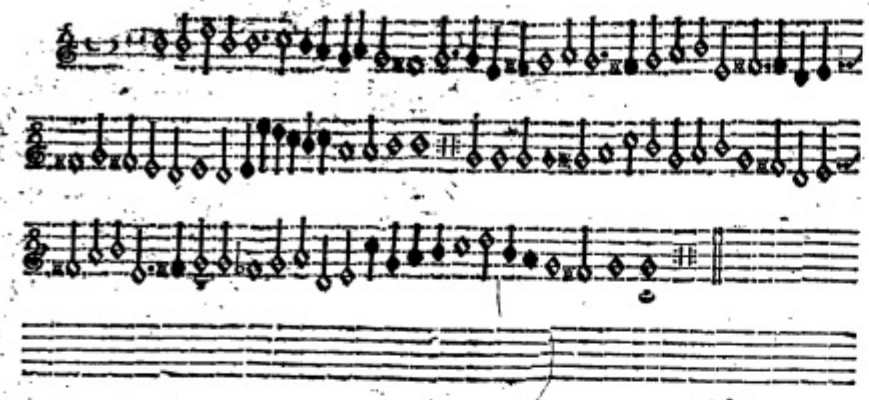

Corrente Seconda.

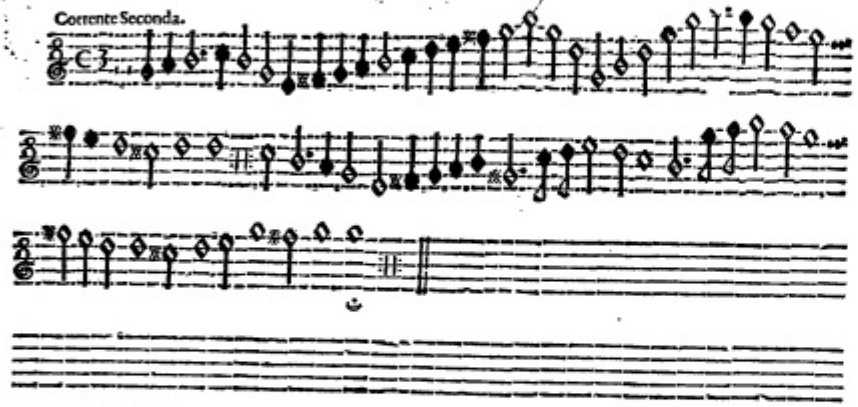

Corrente Terza.

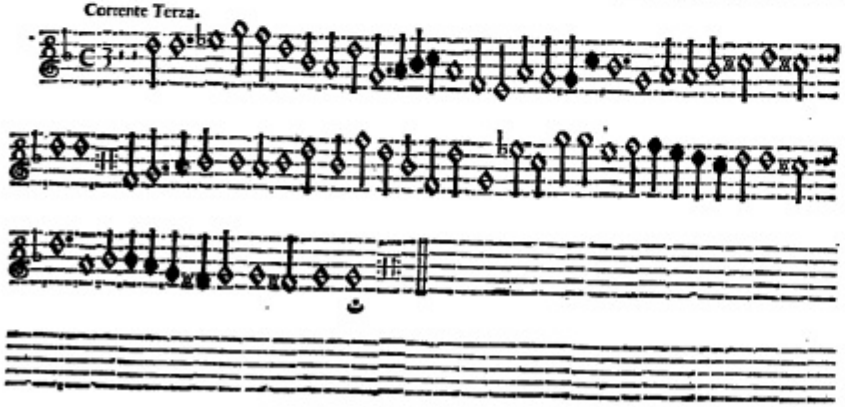

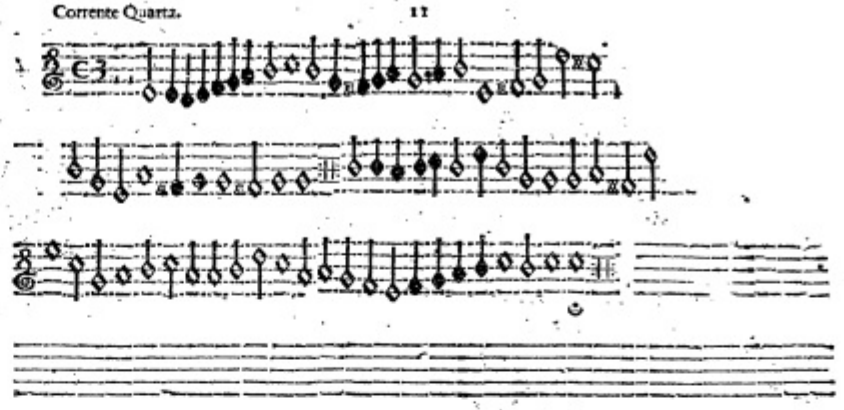

Corrente Quinta.

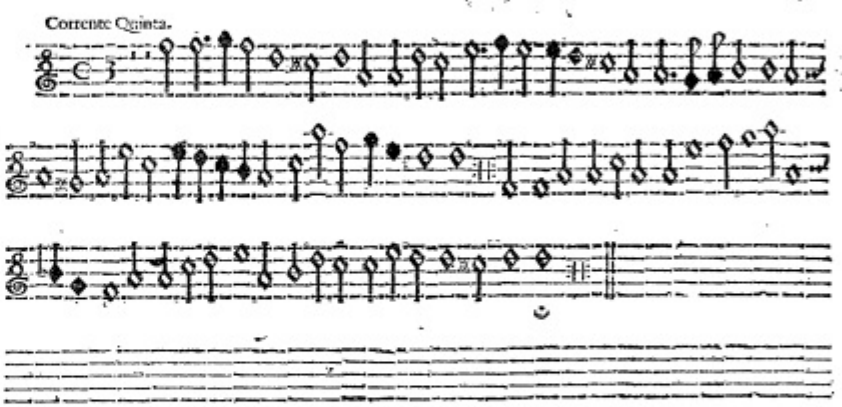

Corrente Sesta.

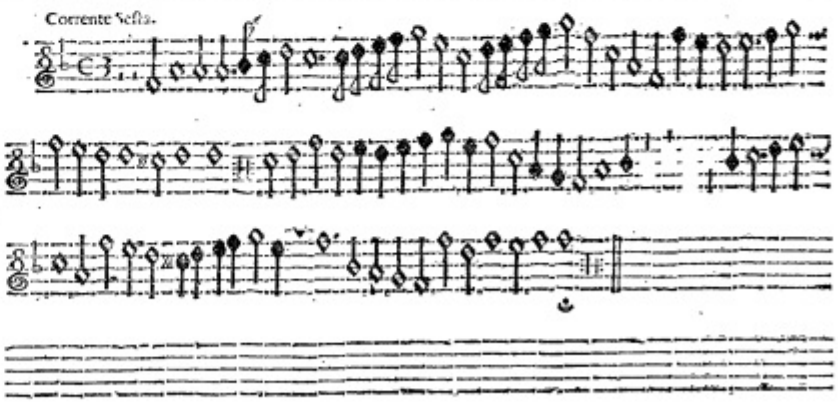

CANTO Secondo

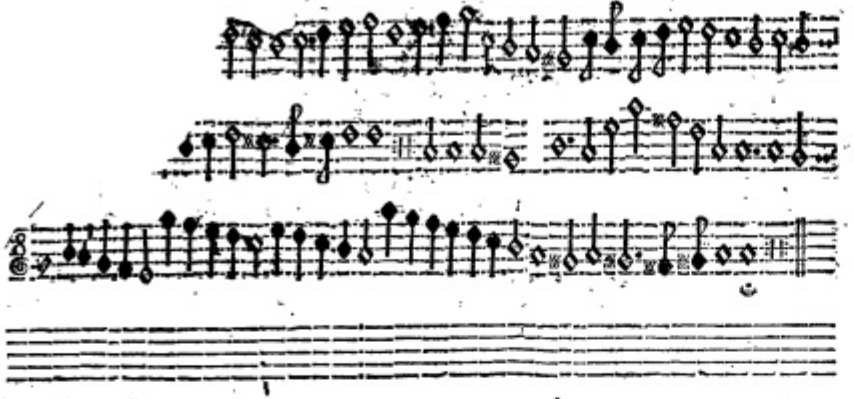

Corrente Ottaua.

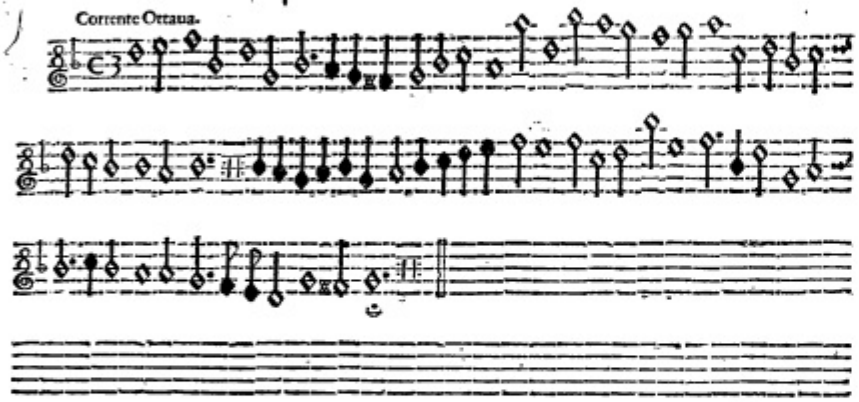

Corrente Nona.

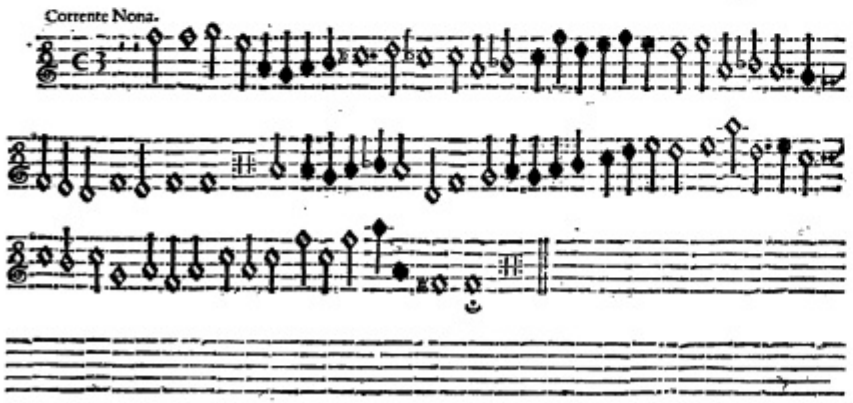

Aria Prima.

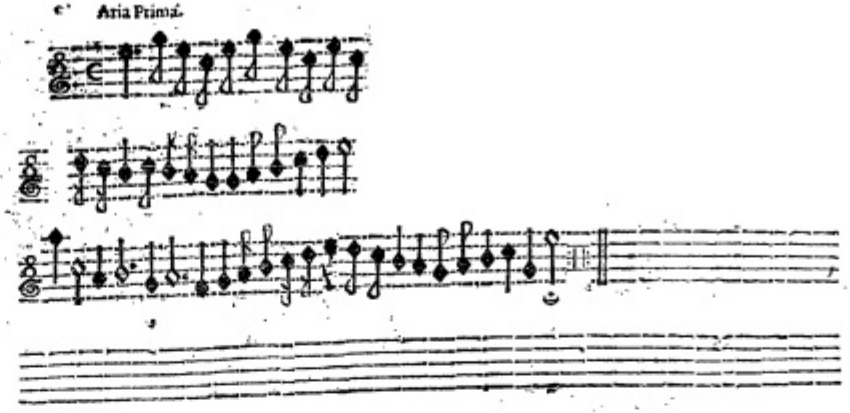

Aria Seconda.

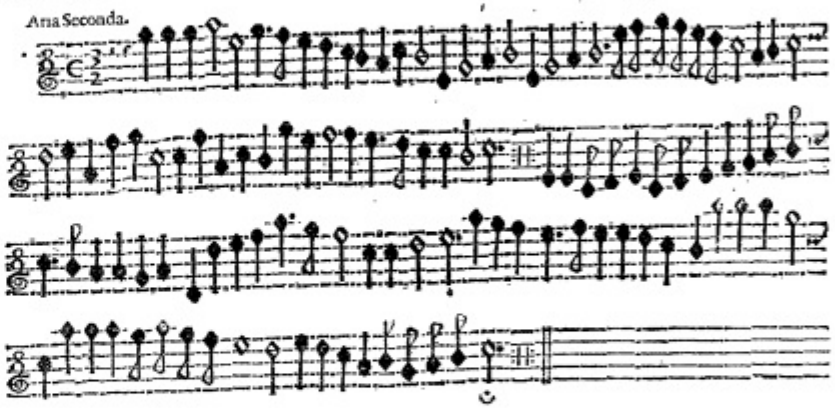

Aria Terza.

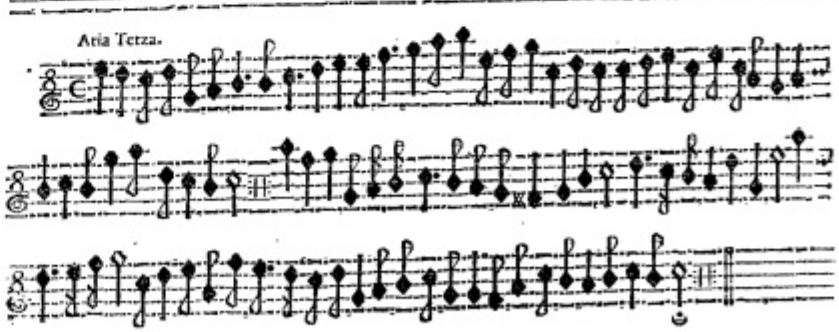

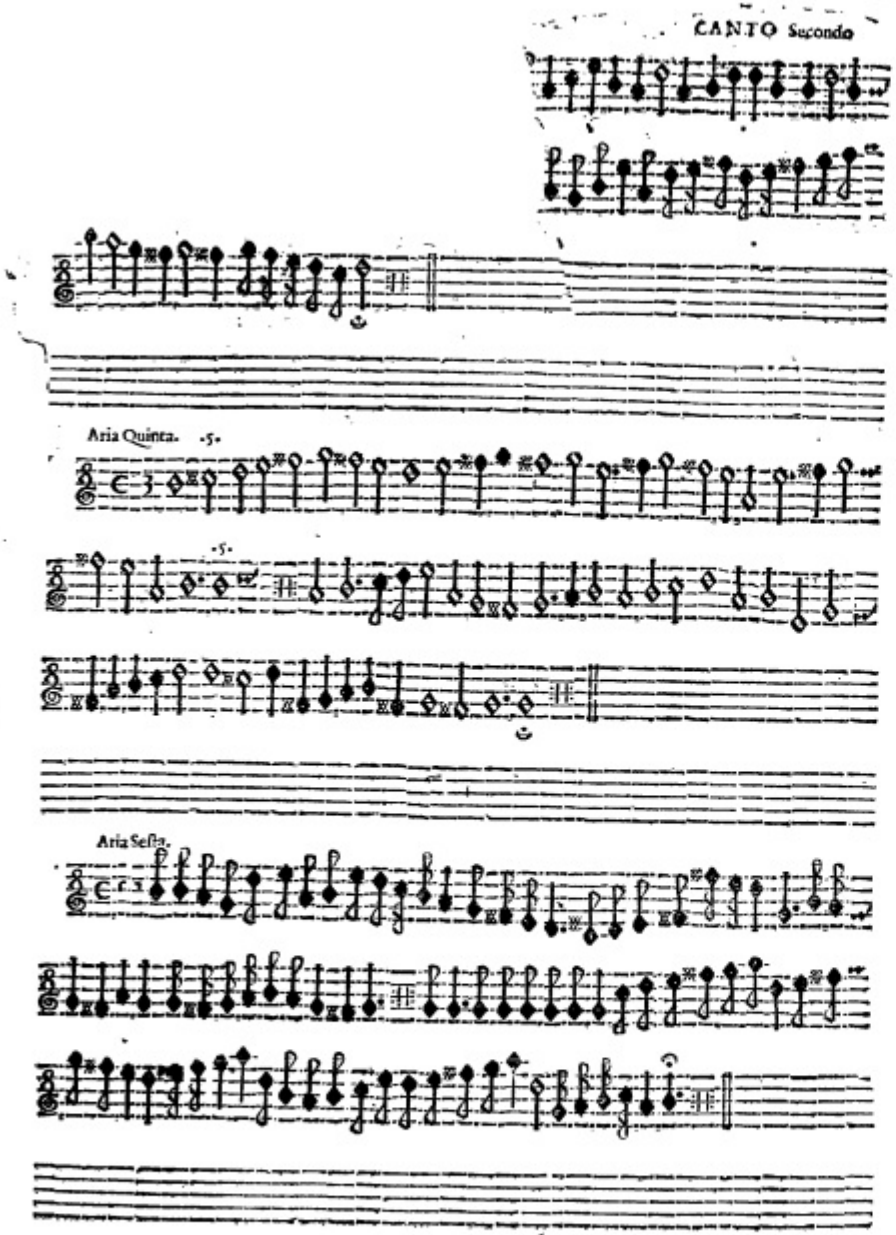
Aria Quinta. .5.
.5.
Aria Sesta.

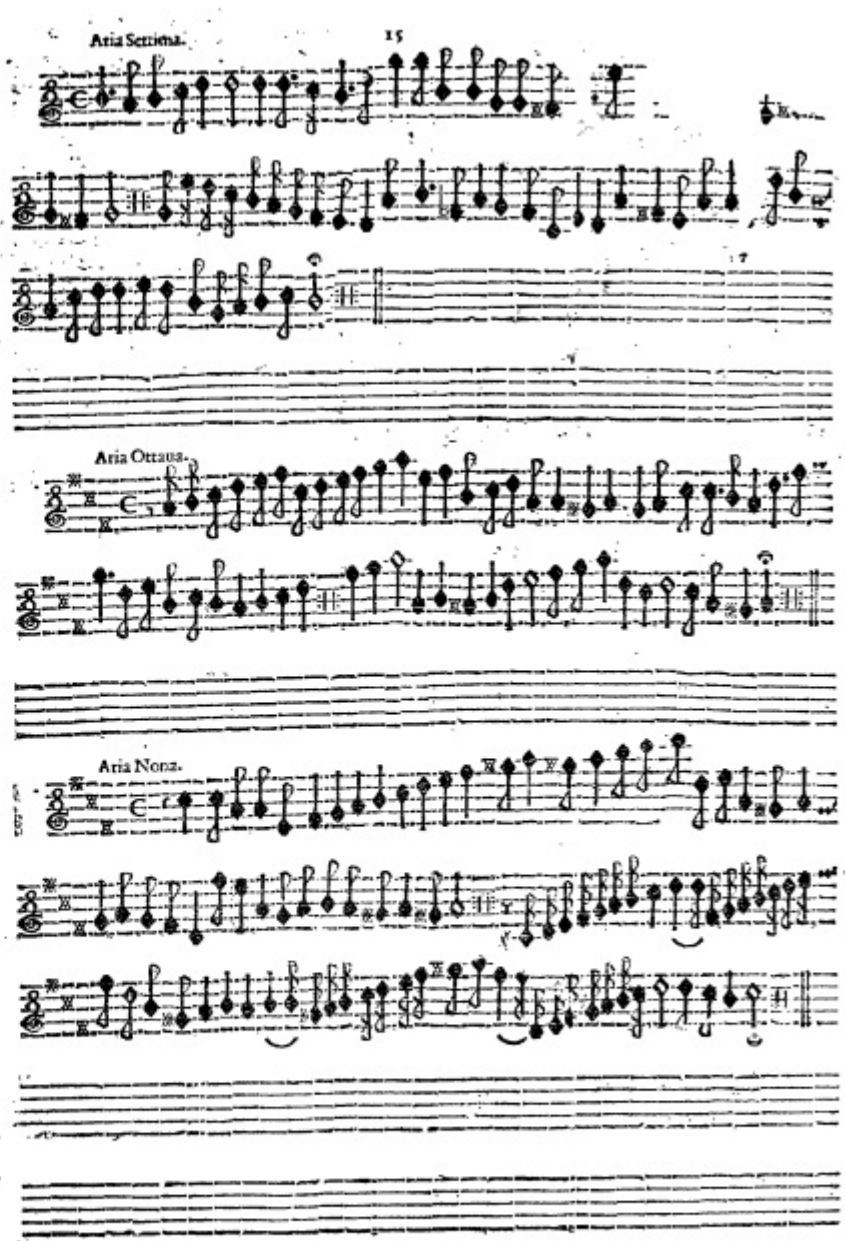
Aria Settima.
Aria Ottaua.
Aria Nona.

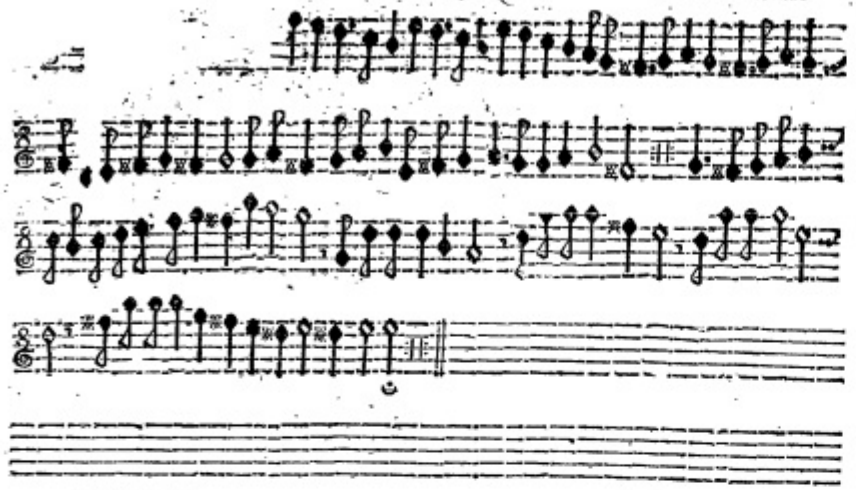

Aria Vndecima.

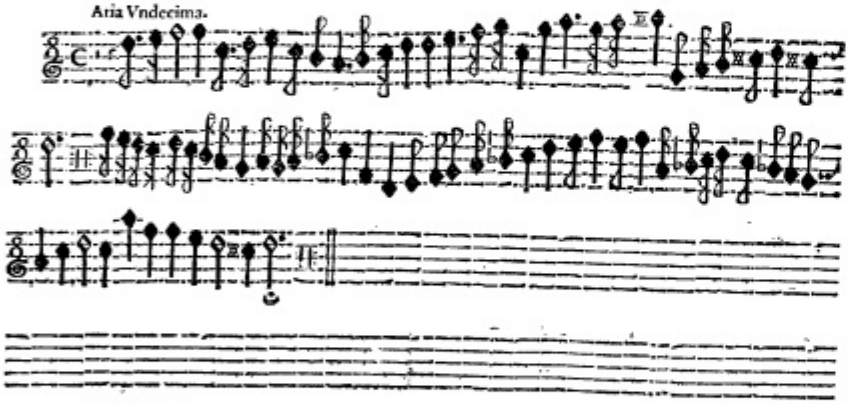

Aria Duodecima.

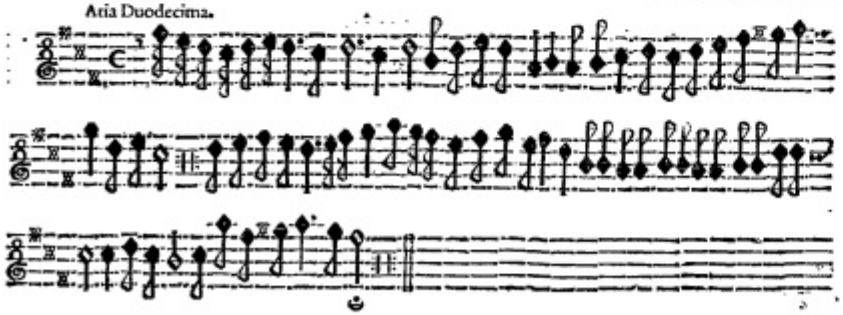

la Decima

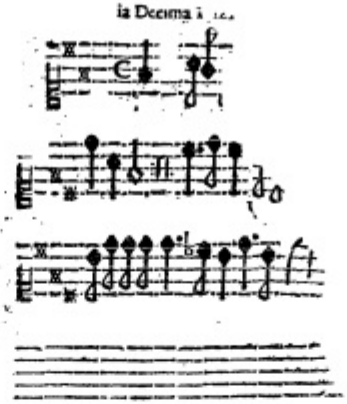

Aria Decima Quarta.

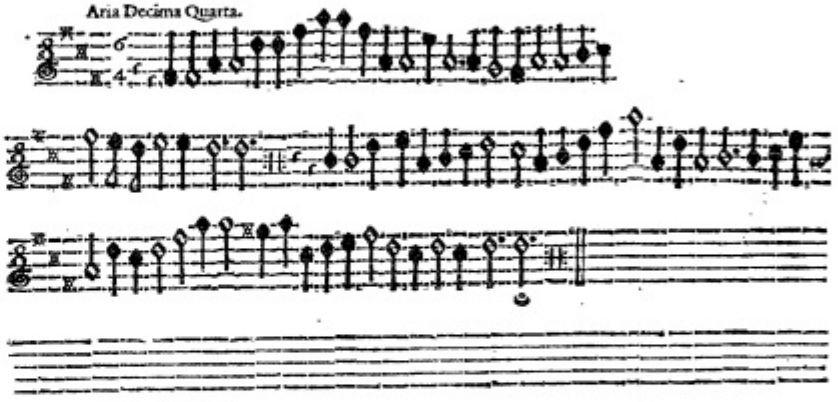

Aria Decima Quinta.

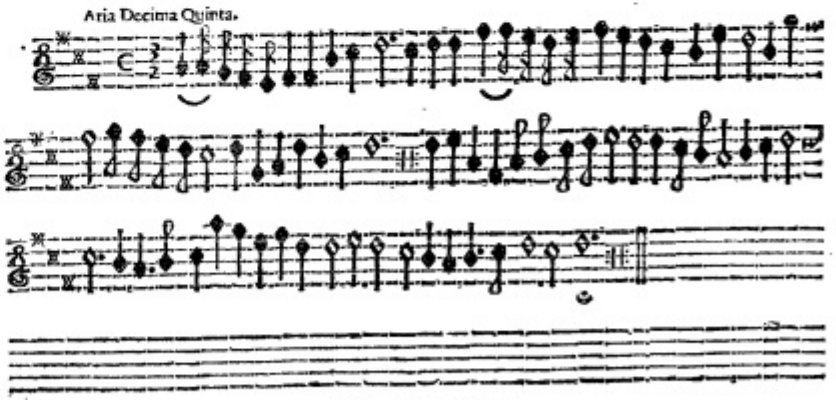

IL FINE.

O LIBR

VT E

A BVONAMENTE.

La tua Corrente 1
Sinfonia Terza 2
Sinfonia Quarta 3
Sinfonia Quinta 3
Sinfonia Sesta 4
Sinfonia Settima 4
Sinfonia Ottaua 5
Sinfonia Nona 6
Sinfonia Decima 6
Sinfonia Vndecima 7
Corrente Prima 8
Corrente Seconda 9
Corrente Terza 10
Corrente Quarta 10
Corrente Quinta 11
Corrente Sesta 11
Corrente Settima 11
Corrente Ottaua 12
Corrente Nona 12
Aria Prima 12
Aria Seconda 13
Aria Terza 13
Aria Quarta 13
Aria Quinta 14
Aria Sesta 14
Aria Settima 14
Aria Ottaua 15
Aria Nona 15
Aria Decima 15
Aria Vndecima 16
Aria Duodecima 16
Aria Decima Terza 16
Aria Decima Quarta 17
Aria Decima Quinta. 17

IL FINE.

ALLI SIGNORI VIRTVOSI.

Auerò a caro che queſte mie Ariette ſiano ſonate con vn Violino ſolo, e'l Baſſo, & a beneplacito il Secondo Violino inſieme.

BASSO

IL QVINTO LIBRO
DE VARIE SONATE

Sinfonie, Gagliarde, Corrente, & Ariette per sonar con due Violini, & vn Basso di Viola.

DEL CAVALLIER

GIO. BATTISTA BVONAMENTE
MVSICO DI S. M. CESAREA.

RACCOLTO DA ALESSANDRO VINCENTI.

Nuouamente dato in luce.

CON LICENZA DE' SVPERIORI, ET PRIVILEGIO.

IN VENETIA, C
Appresso Alessandro Vincenti. MDCXXIX.

AL MOLTO ILLVSTRE SIGNORE
MIO SIGNORE ET PATRONE COLENDISSIMO
IL SIG. CAVALLIER
GIO. BATTISTA BVONAMENTE
MVSICO DI SVA MAESTA CESAREA.

CHe non si rimetta il furto, senza la restitutione della cosa tolta, è vulgatissima sentenza, Molto Illustre mio Signore; Che perciò hauendo io commesso vn furto amoroso, e riuerente con V. S. che è stato il leuargli furtiuamente queste Sonate à Penna; ecco, che per riceuere la remissione della colpa, vengo à restituirgliela in istampa. Crederò, che la restitutione essendo riuerente, condonarà all'errore affettuoso, se però da lei fusse conosciuto per troppo ardito; Non sò, che fare, Questi son Parti dal suo fertilissimo Ingegno, i quali si come dalla mia Stampa erano ardentemente desiderati, cosi dal Mondo erano sommamente bramati: Ond'io, e per sodisfare à Vertuosi, e per honorare la stessa mia Stampa, hò voluto diuentar Virtuoso Ladro, per compiacere virtuosamente à chi tanto bramaua di risplendere sotto il raggio cortesissimo delle sue Glorie. Compiacciasi con la sua solita Gentilezza di accettare quello, ch'è suo, e per quello, che desidera anco d'esser' suo, ch'è la seruitù mia, non isdegni di riconoscermi col fauore de' suoi comandi, che si come hò sempre riuerito il suo molto valore, così mi gloriarò in ogni occorrenza, quando vedrommi comandato dall'infinito suo merito. Conche mentre le faccio riuerenza, le bramo dal Cielo ogni compita allegrezza. Di Venetia li V. Gennaro. MDCXXIX.

Di V. S. Molto Illustre

Deuotissimo Seruitore di Cuore

Alessandro Vincenti.

Mus. 188
50046

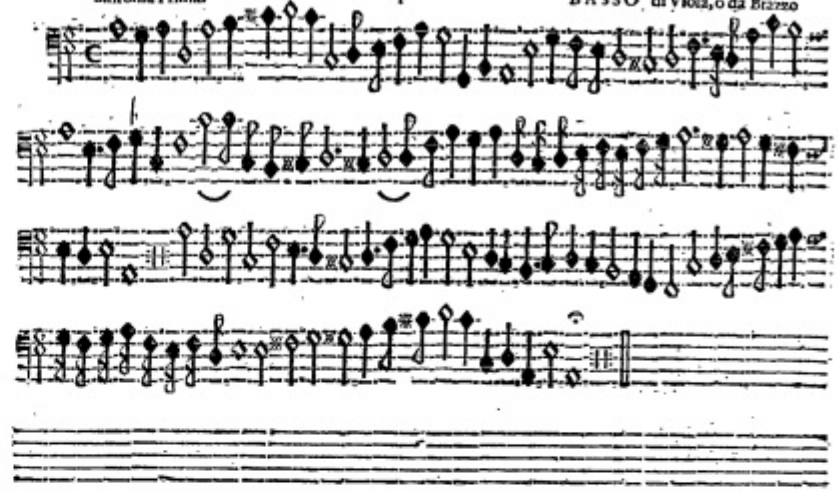

Gagliarda.

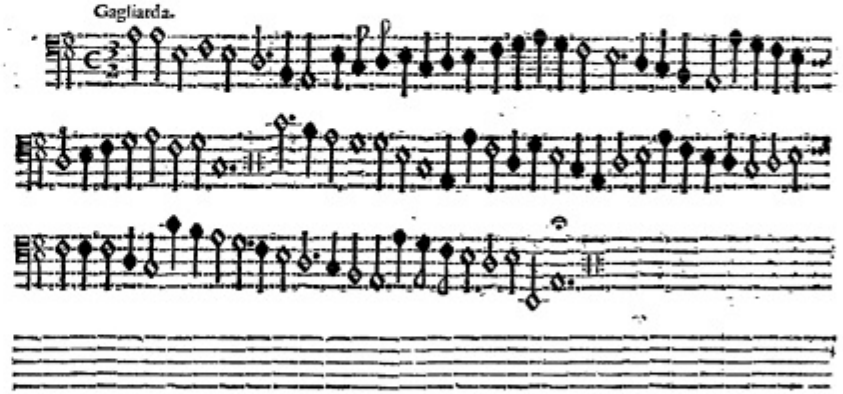

La sua Corrente.

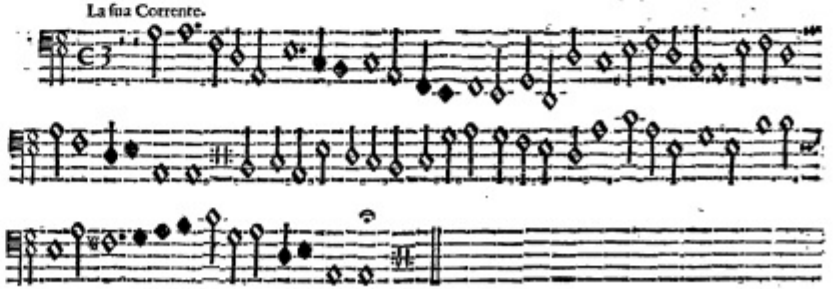

Mus. 188 Basso

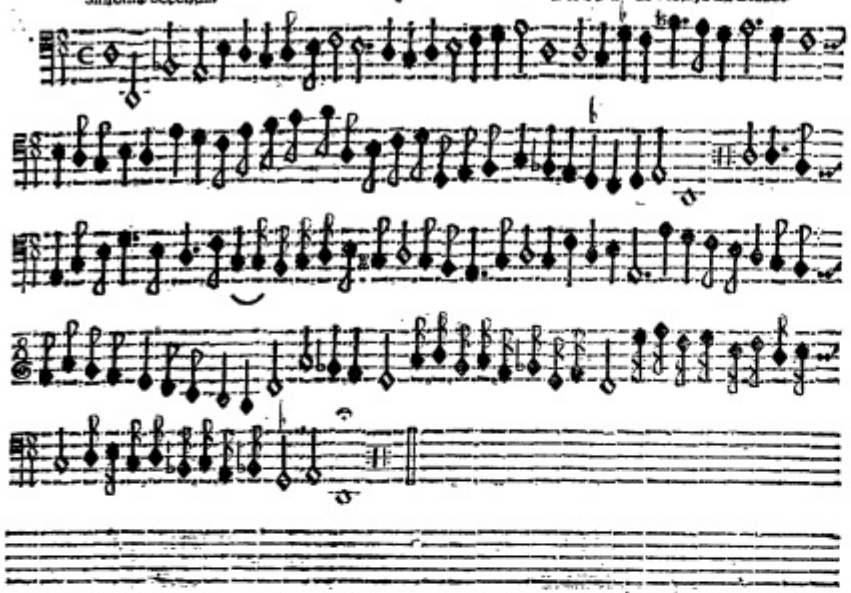

Gagliarda.

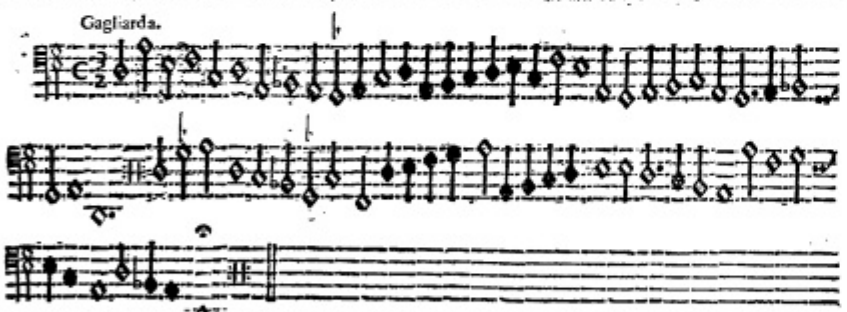

La sua Corrente.

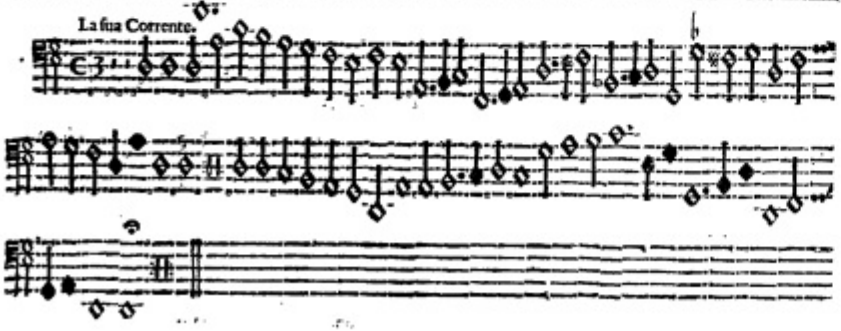

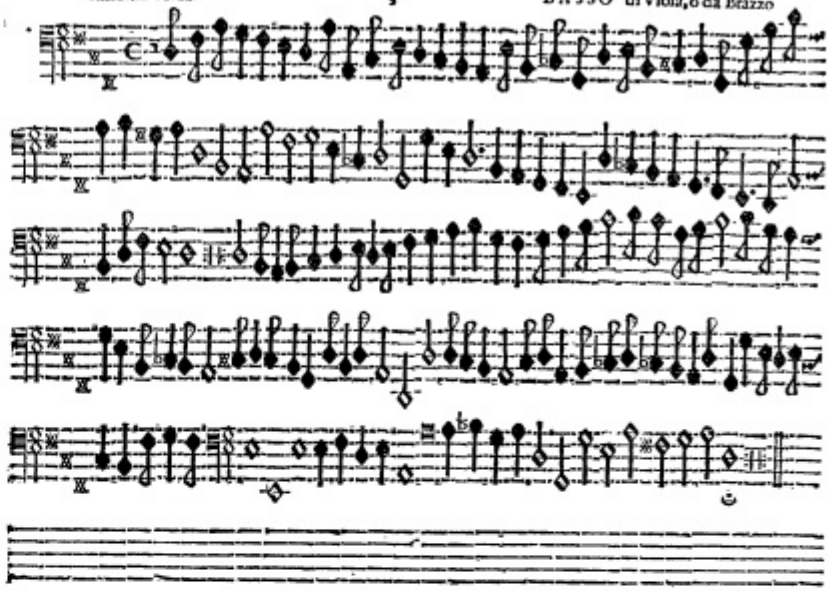

Sinfonia Quarta.

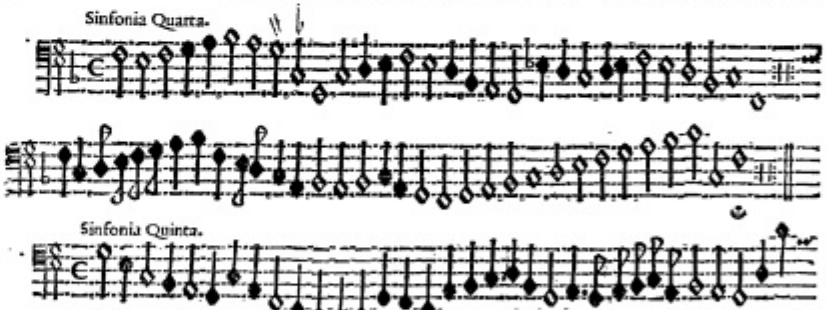

Sinfonia Quinta.

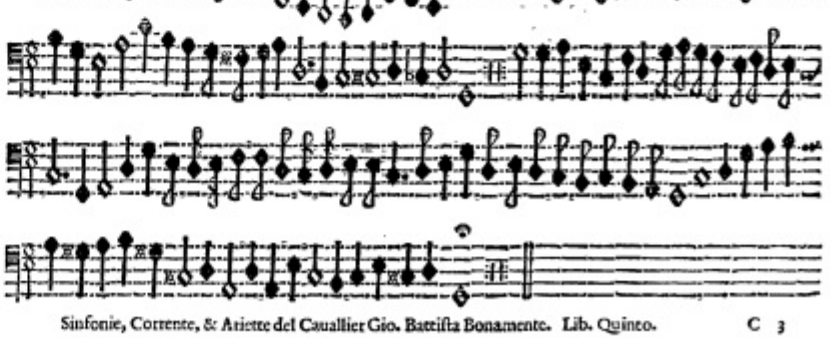

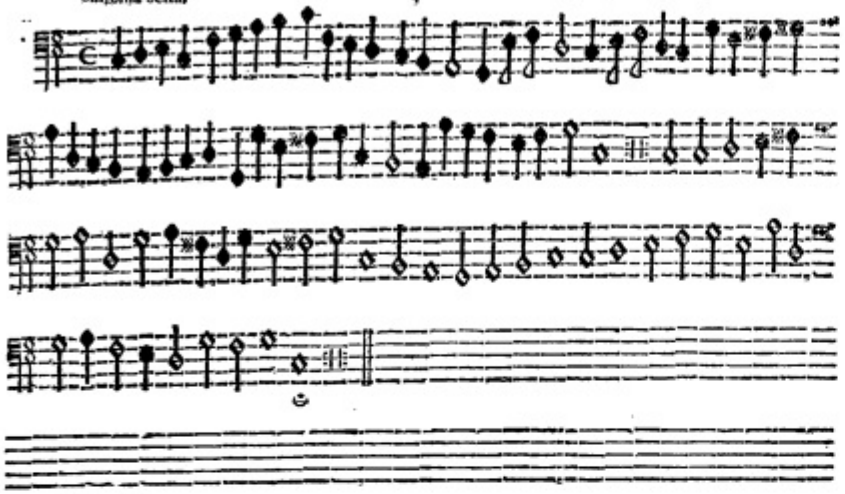

Sinfonia Settima.

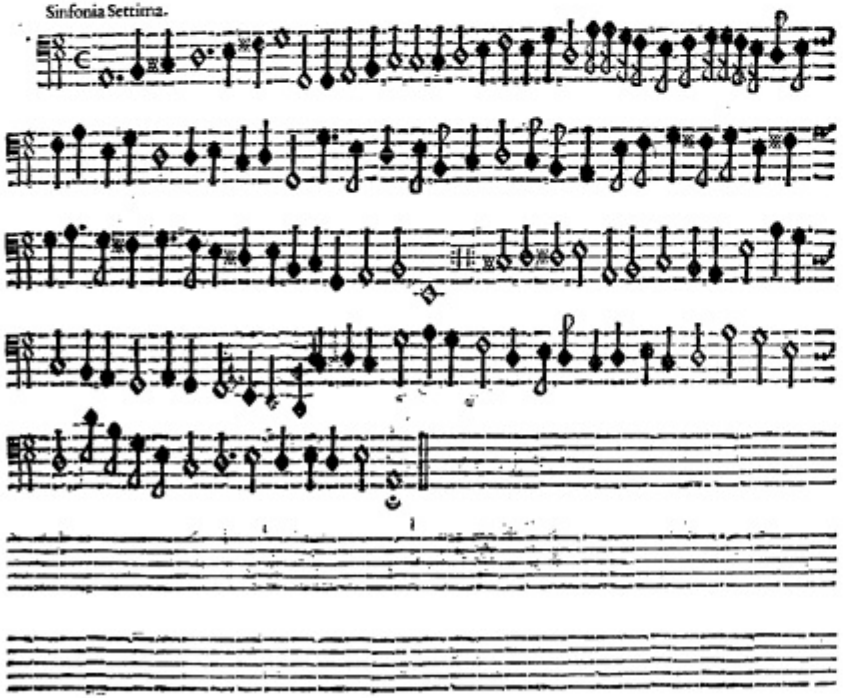

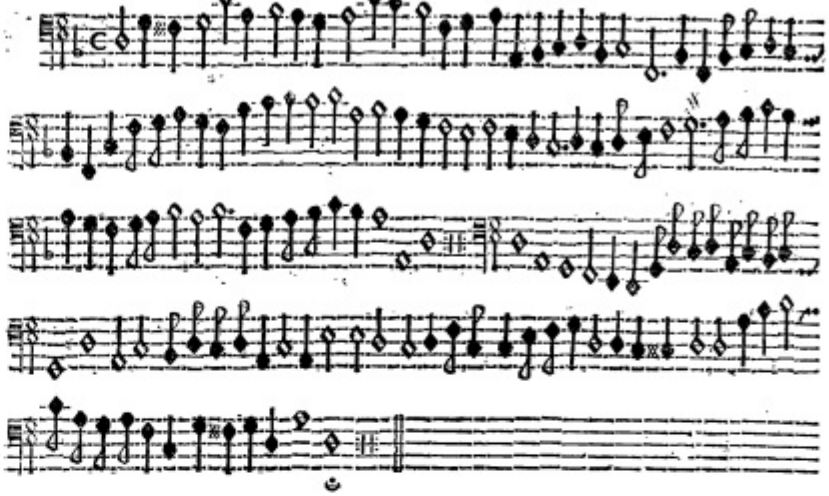

Sinfonia Nona.

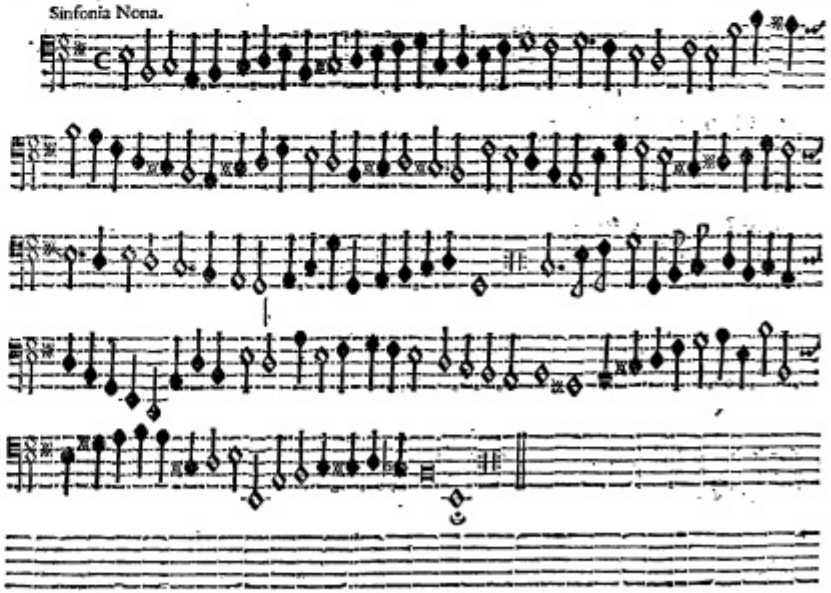

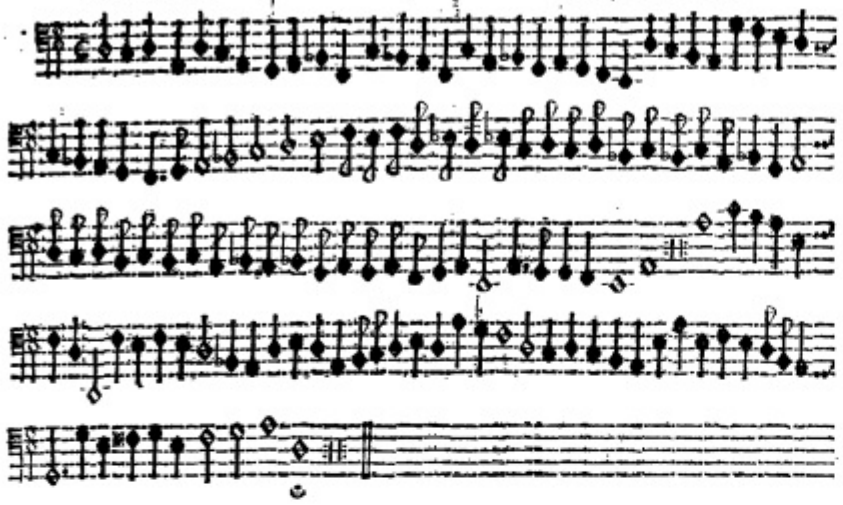

Sinfonia Vndecima.

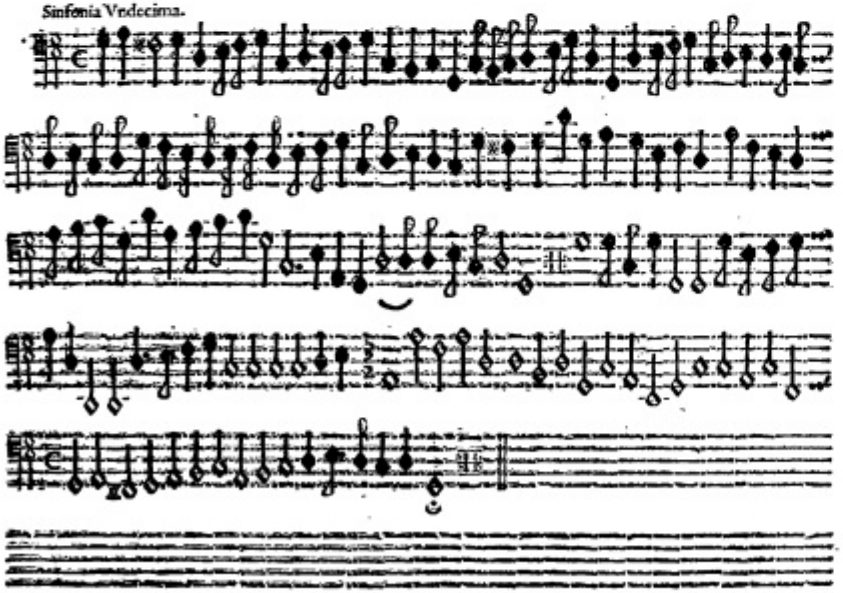

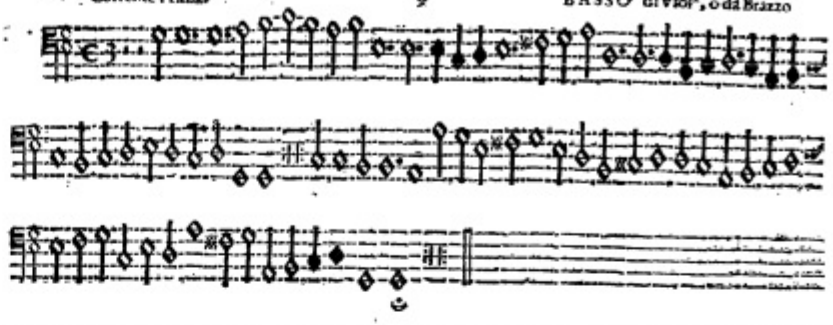

Corrente Seconda.

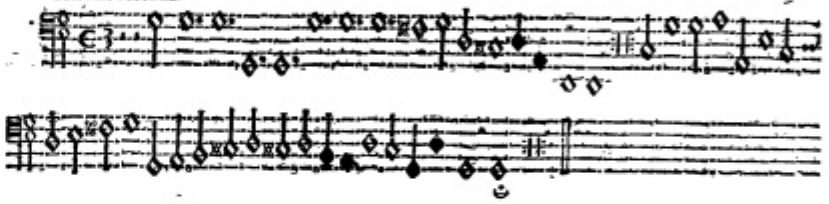

Corrente Terza.

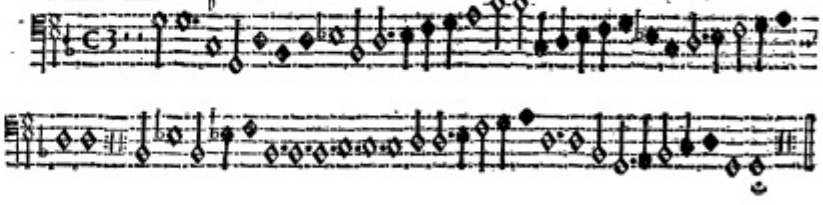

Corrente Quarta.

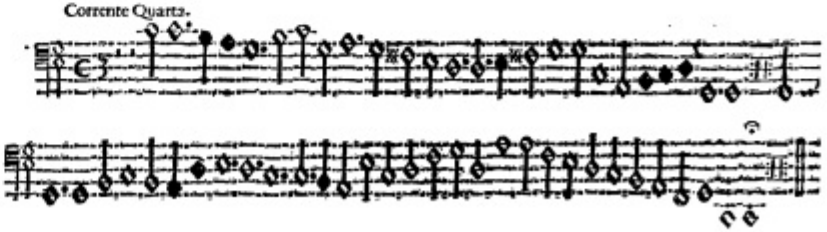

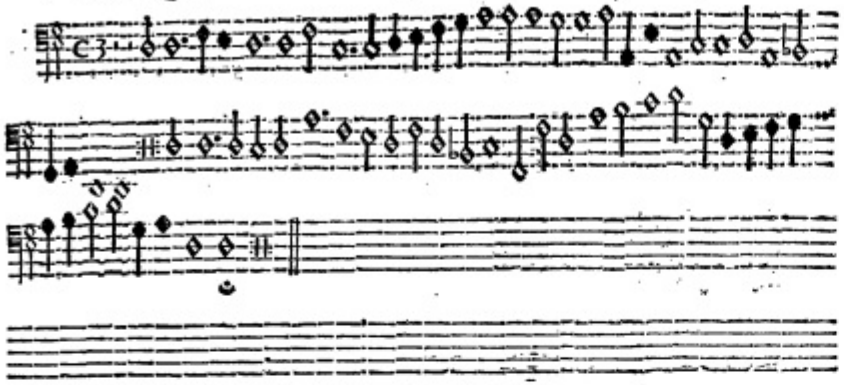

Corrente Sesta.

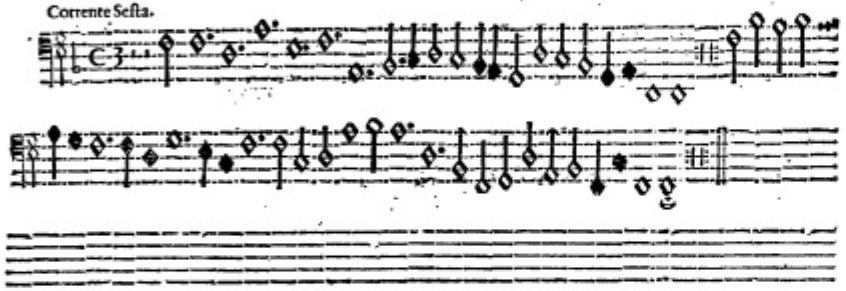

Corrente Settima.

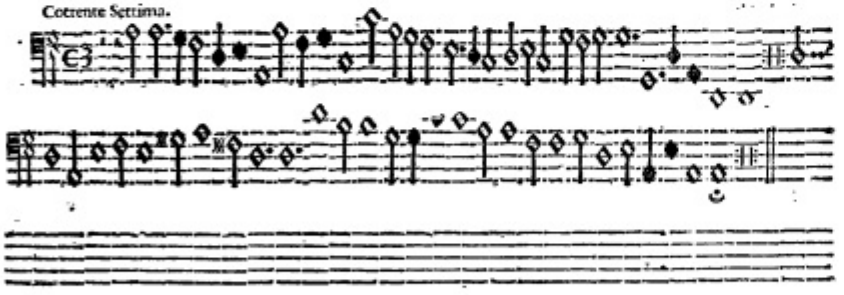

Corrente Ottava.

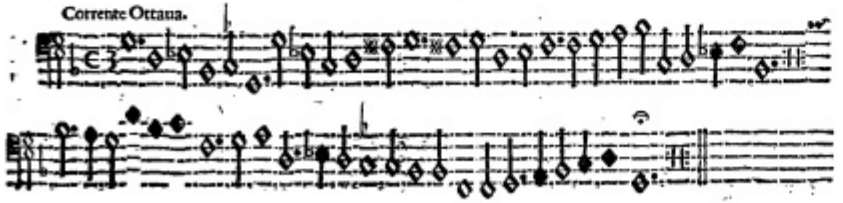

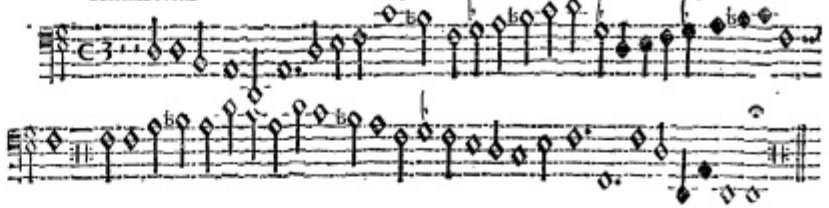

Aria Prima.

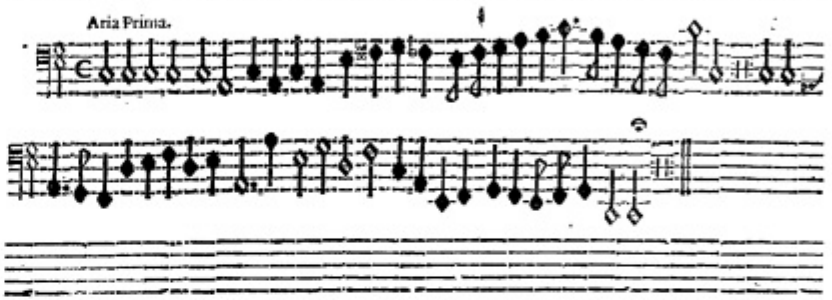

Aria Seconda.

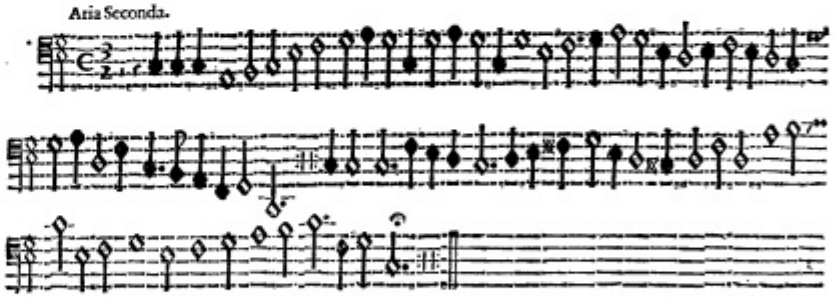

Aria Terza.

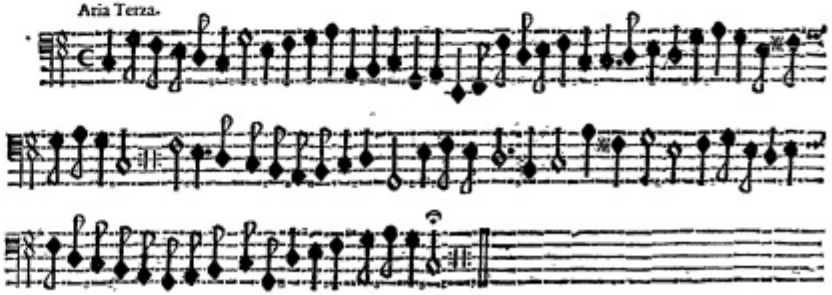

Aria Quarta.

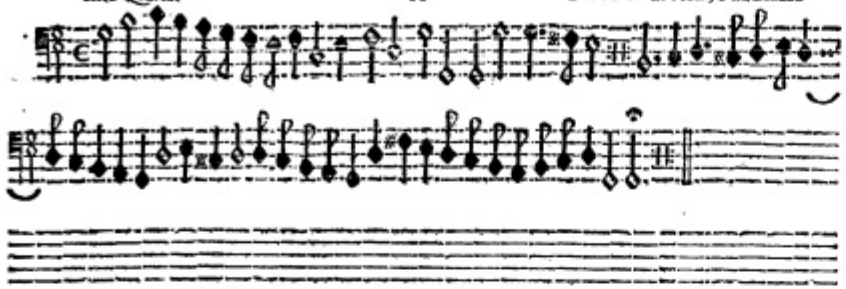

Aria Quinta.

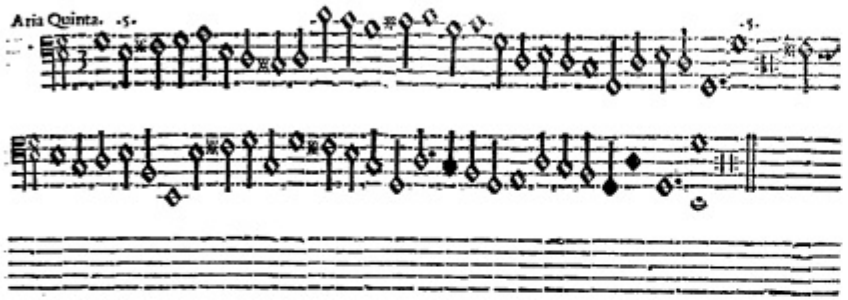

Aria Sesta.

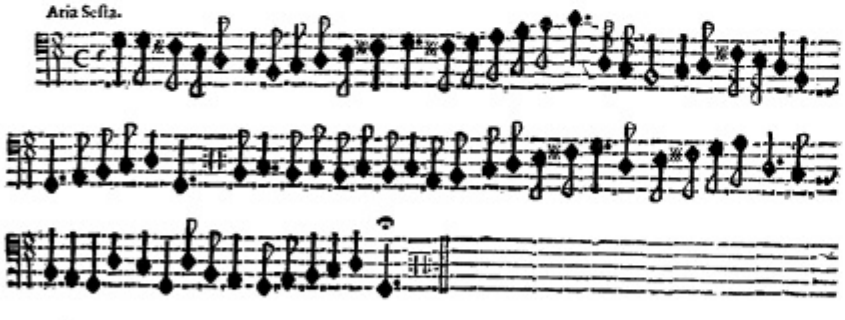

Aria Settima.

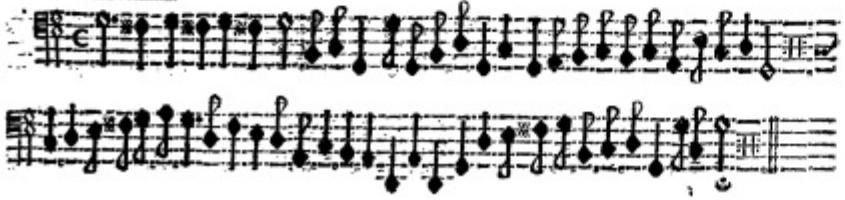

Aria Ottava.

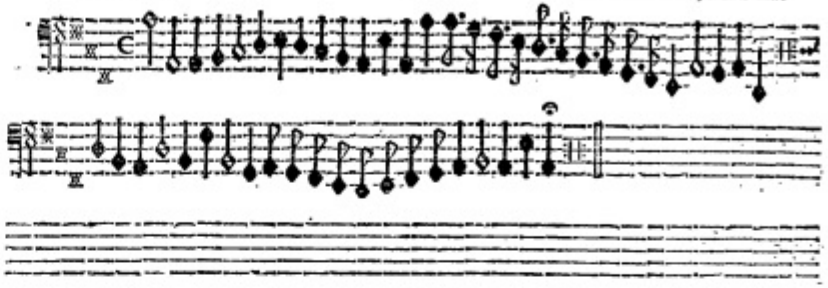

Aria Nona.

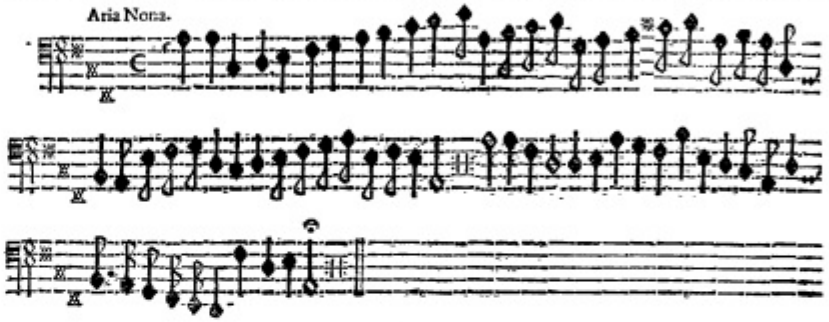

Aria Decima.

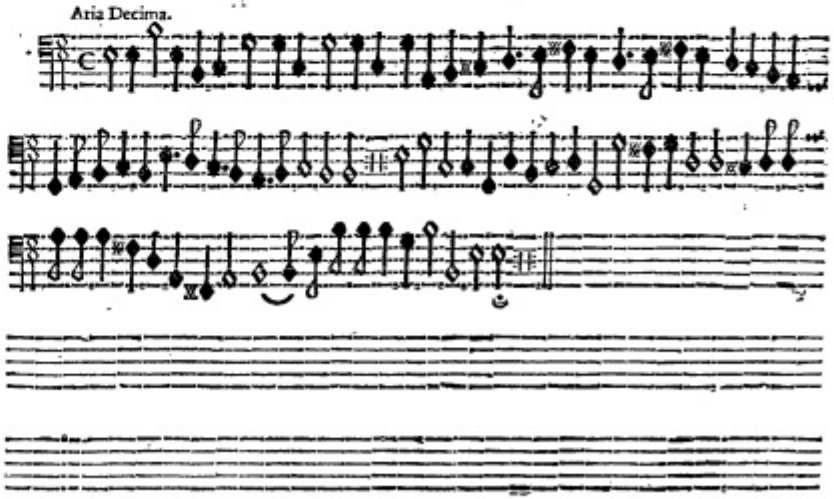

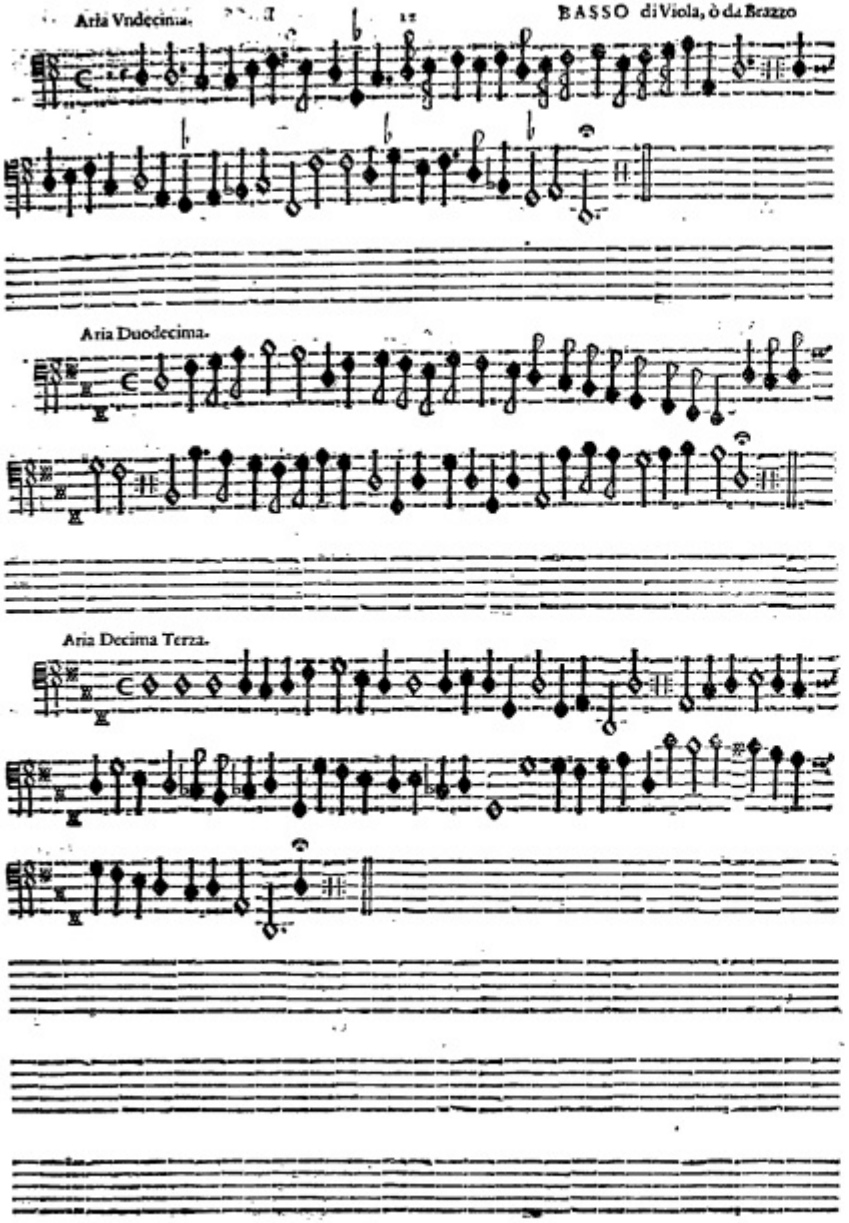
Aria Vndecima.
Aria Duodecima.
Aria Decima Terza.

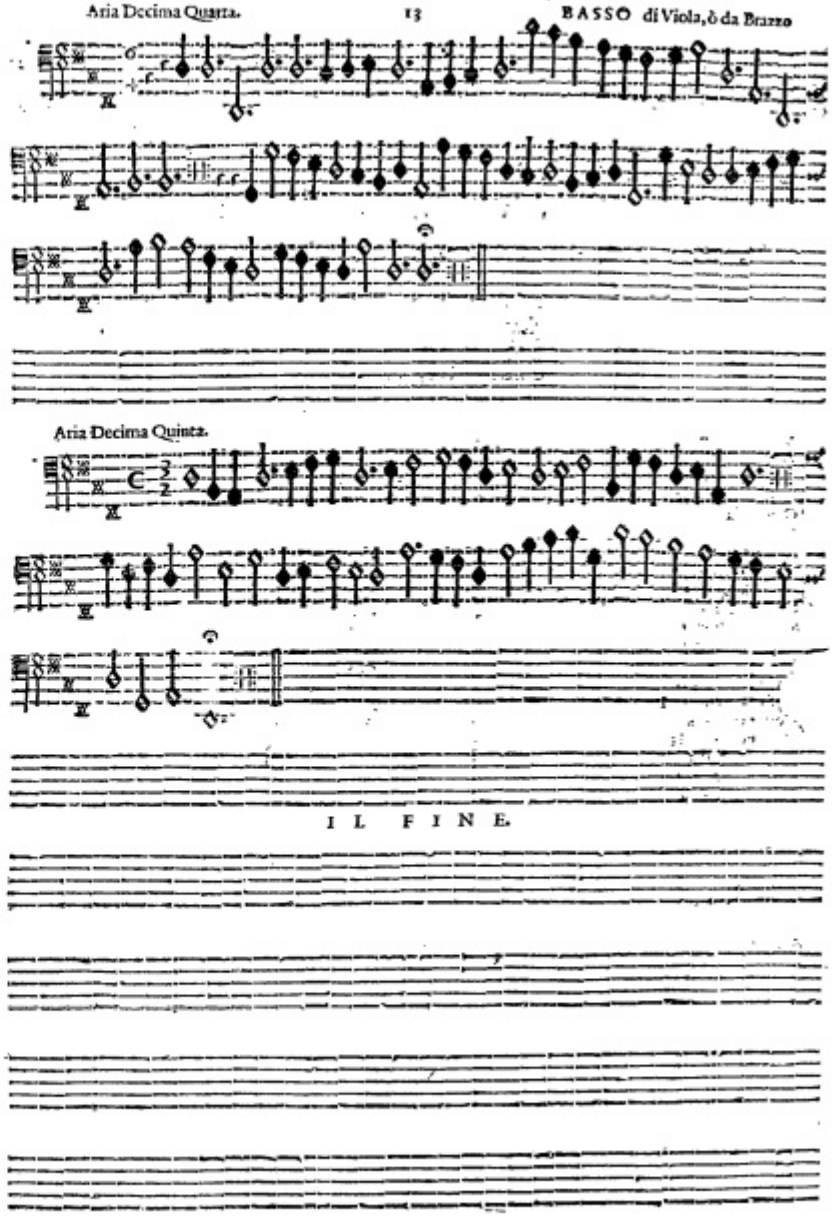
Aria Decima Quarta.
Aria Decima Quinta.
IL FINE.

Mus. 188 Basso

TAVOLA DEL QVINTO LIBRO
DE VARIE SONATE
DEL CAVALLIER GIO. BATTISTA BVONAMENTE.

Sinfonia Prima	1	Corrente Sesta	8
Gagliarda	1	Corrente Settima	8
La sua Corrente	1	Corrente Ottaua	8
Sinfonia Seconda	2	Corrente Nona	9
Gagliarda	2	Aria Prima	9
La sua Corrente	2	Aria Seconda	9
Sinfonia Terza	3	Aria Terza	9
Sinfonia Quarta	3	Aria Quarta	10
Sinfonia Quinta	3	Aria Quinta	10
Sinfonia Sesta	4	Aria Sesta	10
Sinfonia Settima	4	Aria Settima	10
Sinfonia Ottaua	5	Aria Ottaua	11
Sinfonia Nona	5	Aria Nona	11
Sinfonia Decima	6	Aria Decima	11
Sinfonia Vndecima	6	Aria Vndecima	12
Corrente Prima	7	Aria Duodecima	12
Corrente Seconda	7	Aria Decima Terza	12
Corrente Terza	7	Aria Decima Quarta	13
Corrente Quarta	7	Aria Decima Quinta.	13
Corrente Quinta	8		

IL FINE.

ALLI SIGNORI VIRTVOSI.

Auerò a caro che queste mie Ariette siano sonate con vn Violino solo, e'l Basso, & a beneplacito il Secondo Violino insieme.

Konserwacji dokonał
introligator Jan Dorosz
Wrocław - 1973

Mf.40002

B u o n a m e n t e Giovanni Battista

Il quinto libro de varie sonate...
Venezia, Alessandro Vincenti, 1629. 2°

C.I, C II (defekt), B

MIKROFILM 35 mm
negatyw 1+1 zwoi
pozytyw —— zwoi

50046 Muz.
Mus. 188