

Augener's Edition,

№ 9272.

+

To my Friends,  
*The Goussim Quartet.*

# QUARTET

№ 3,

in D minor

FOR

2 Violins, Viola & Violoncello

BY

## C. VILHJELMS STANFORD.

OP. 64.

9272<sup>x</sup> Full Score.

9272<sup>y</sup> In Parts.

Augener Ltd.

6, New Burlington Street, W.

Regent Street.

Newgate Street.

LONDON

VIOLIN I.

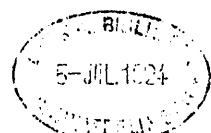

# String Quartet,

Nº 3 in D minor.

## I.

VIOLIN I.

Charles Villiers Stanford.

Op. 64.

Allegro moderato ma appassionato.

II.

Allegretto semplice.

*f*

*ff*

*dim.* *p* *pp* *pp*

1 2 3 4 5

6 7 *p* *cresc.*

*mf*

1 *f* *sf* *sf* *f*

*sf* *Pleggiato*

*f* *dim.*

1 *pp*

1 2 3 4 5 6 7 8

*poco rall.* *a tempo*

1 *pp* *pizz.*

III.

Andante (quasi Fantasia.)

*molto espress.*

Più Adagio. *f* *sostenuto*

*ff* *dim.*

*mp* *p* *sf*

*p* *pp*

*f deciso*

*f*

pizz. *ff* arco *sf* *Più Andante.* *p cantabile*

*pp*

*sonore*

*espressivo* *Più Adagio.* *largamente* *sf*

sul G. *ff* *rall.* *pp*

# IV.

Allegro feroce ma non troppo mosso.

*dim.*

*mp* poco a poco più tranquillo ma senza cambiare il tempo

*dim.*

*cantabile*

*p*

1

*f*

*cresc.*

*ff*

*3*

*3*

*6*

*Più tran.*

*1*

*pesante*

quillo ma l'istesso tempo.

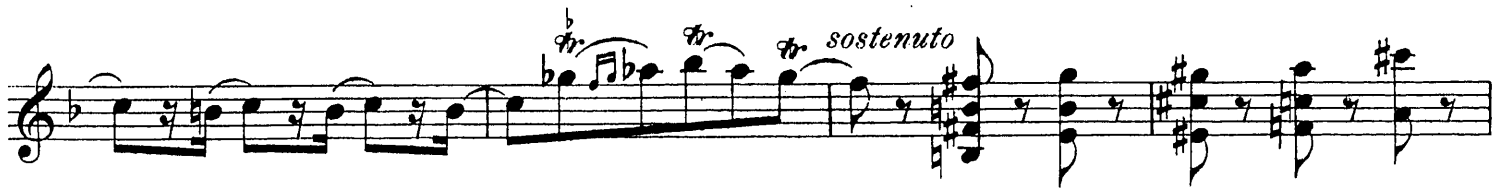

VIOLIN II.

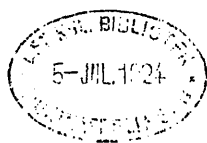

# String Quartet,

Nº 3 in D minor.

## I.

VIOLIN II.

Charles Villiers Stanford.

Op. 64.

Allegro moderato ma appassionato.

VIOLIN II.

- Staff 1: *pp* (pianissimo), first ending bracketed with a '1' above it.
- Staff 2: *p* (piano), *cresc. poco a poco* (crescendo poco a poco).
- Staff 3: Continuation of the melodic line.
- Staff 4: Continuation of the melodic line with fingerings 2, 3, 1, 4, 3 indicated above the notes.
- Staff 5: Continuation of the melodic line.
- Staff 6: *ff* (fortissimo), featuring a series of chords with accents.
- Staff 7: Continuation of the chordal texture.
- Staff 8: *dim.* (diminuendo), featuring a series of chords.
- Staff 9: *p* (piano), featuring a series of chords.
- Staff 10: *f* (forte), concluding the page with a melodic flourish.

II.

Allegretto semplice.

*p*

*pp* *leggiero* *mf* *p*

*dim.*

*pp* *mf*

*dim.* *ff*

*1*

*p* *ff* *p* *ff* *p*

*ff* *p* *ff* *p* *ff*

*p*

*cresc.*

Andante (quasi Fantasia.)

# III.

*largamente*

*sf* *f* *sf*

*sf* *p* *f* *p*

*pp* *f* *deciso*

*f*

*Più Andante.*  
*sf* *sf* *pp*

*pp*

*Più Adagio.*  
*sf*

*Poco più Andante.*  
*sf* *p*

*cresc.*

# IV.

Allegro feroce ma non troppo mosso.

*f*

*mf* *p*

*mf* *f*

*tr*

*pesante*  
*f f f*

*dim.* *p*

*poco a poco più tranquillo ma senza cambiare il tempo*

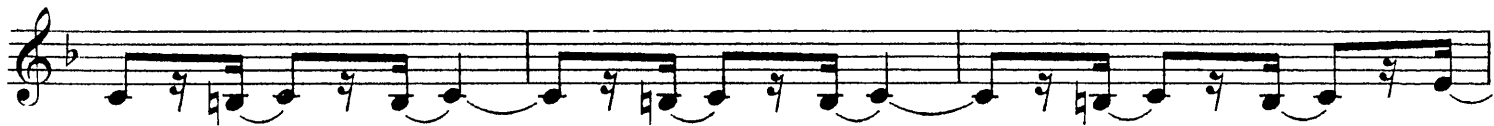

Trills (tr) and triplets (3) are present in the first three staves. The fourth staff is marked *pesante*.

Più tranquillo ma l'istesso tempo.

*p*

*tr*

*dim.*

*pp*

*cresc.*

*tr*

*sostenuto*

*tr*

*ff con fuoco*

*tr*

VIOLA.

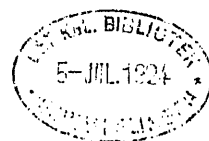

# String Quartet,

Nº 3 in D minor.

## I.

VIOLA.

Charles Villiers Stanford.  
Op. 64.

Allegro moderato ma appassionato.

VIOLA.

*ff* *mf*

*f* *dim.*

*p* *tranquillo*

*pp*

*pp*

*cresc.* *poco a poco*

*cresc.*

*f* *sf*

VIOLA.

- Staff 1: *p*
- Staff 2: *V*
- Staff 3: *p*, *cresc.*
- Staff 4: *sf*, *p*
- Staff 5: *tr*
- Staff 6: *V*
- Staff 7: *sf* → *p*
- Staff 8: *cresc.*, *dim.*, *p*
- Staff 9: *V*, *V*, *pp*

VIOLA.

1

*p* *cresc. poco a poco*

*ff*

*dim.*

*p* *cresc.*

*f*

VIOLA.

II.

Allegretto semplice.

*p*

*mf*

*p leggiero*

*mf* *dim.* *pp*

*mf*

*dim.* *ff* *p* *ff*

*p* *ff* *p*

*ff* *p* *ff* *p* *ff*

*p*

*cresc.*

Eleventh staff of music. Features a sequence of notes numbered 3 through 6, followed by notes marked *arco* and *poco rall.*

Twelfth staff of music. Features a sequence of notes numbered 1, followed by notes marked *pizz.* Dynamics include *a tempo* and *pp*.

III.

Andante. (quasi Fantasia.)

Più Andante.

Più Adagio.

Poco più Andante.

Più Adagio.

Più Andante.

Più Adagio.

IV.

Allegro feroce ma non troppo mosso.

*f*

*mf* *p*

*mf* *f*

*sf sf sf*

*pesante*

*dim.*

*poco a poco più tranquillo*

*p*

*ma senza cambiare il tempo*

*mf*

*dim.*

*mf*

1

pizz. arco p pizz. arco p pizz. arco p pizz. arco

*p*

*pp*

*p*

*poco a poco cresc.*

*f* *dim.*

*mf*

*cresc.* *f*

*cresc.* *ff*

*f*

3

6

pesante

Più tranquillo ma l'istesso tempo.

*p*

*mf* *pp*

*pp* *leggiero*

*p*

*dim.* *pp*

Augener's Edition,

№ 9272.

+

To my Friends,  
*The Goussim Quartet.*

# QUARTET

№ 3,

in D minor

+

FOR

+

2 Violins, Viola & Violoncello

+

BY

+

## C. WILHELM STANFORD.

OP. 64.

9272<sup>x</sup> Full Score.

9272<sup>y</sup> In Parts.

Augener Ltd.

6, New Burlington Street, W.

Regent Street.

Newgate Street.

LONDON

+

# String Quartet,

Nº 3 in D minor.

## I.

VIOLONCELLO.

Allegro moderato ma appassionato.

Charles Villiers Stanford.  
Op. 64.

*p* *f* *sf*

*mf*

*cresc.* *p*

*pizz.*

*arco* *p* *pp*

*cresc.* *f* *p*

3

4 2 2

VIOLONCELLO.

pizz. arco  
*p*

*pp*

*p* 1 1

*cresc. poco a poco*

*ff*

*dim.*

*p* *cresc.* *f*

Allegretto semplice

II.

Viol.

*p*

*pp leggiero*

*p*

*dim.*

*pp*

*mf*

*dim.*

*ff*

*p*

*ff*

*p*

*ff*

*p*

*ff*

*p*

*ff*

*p*

*cresc.*

VOLONCELLO.

*ff*

*dim. - p - - - - pp*

pizz. 1. 2. 3.

4. 5. 6. 7. 8. arco pizz. 1. 2. 3. 4. 5.

6. arco *cresc.* *sf*

*f sf*

*f sf*

*p*

*f dim.*

pizz. 1. 2. 3.

4. 5. 6. arco 1. 3. 4.

*poco rall. a tempo*

*pp* pizz.

VIOLONCELLO.

Andante. (quasi Fantasia.)  
*molto espress.*

III.

VIOLONCELLO.

*sosten.* Più Adagio.  
*f* *ff* *6* *5* *6*  
*dim.* *mp*  
*p* *f*  
*p* *pp* *f* *deciso*  
*f*  
*pizz.* *ff*  
*arco* Più Andante.  
*pizz.* *p*  
*arco* *pp*  
1  
Più Adagio. *rall.*  
*sf* *sf* *pp*

IV.

Allegro feroce ma non troppo mosso.

*f*

*mf* *p*

*mf* *f*

*pesante*

*sf* *sf* *sf*

*poco a poco più tranquillo*

*ma senza cambiare il tempo*

VIOLONCELLO.

pizz. arco

*poco a poco cresc.*

*f*

pizz. *mf*

*cresc.*

arco *f f cresc. ff*

*f*

13

Più tranquillo ma l'istesso tempo.

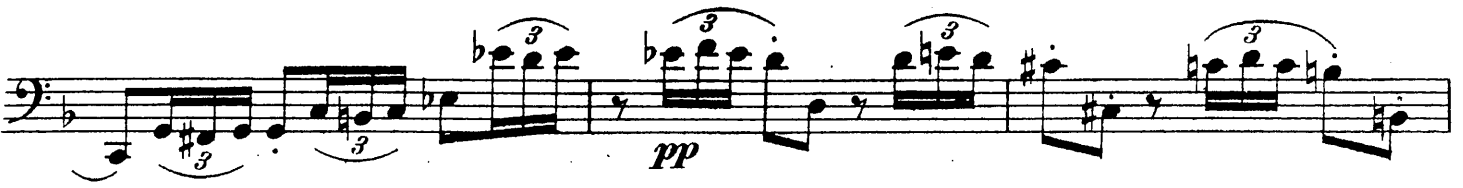

pizz.

arco

pp

cresc.

1

f

con fuoco

ff
