

Rischel's & Birkel-Smith's numbering no. 54

SONATE

très facile

pour

Flûte & Guitarre

Composée par

LEONARD DE CALL

Œuvre 103.

Prix 2 Francs.

A BONN chez N. Simrock.

Propriété de l'Éditeur. Déposée à la Bibliothèque Impériale.

N^o 86.

Flauto

Adagio
con moto.

f. *p.* *f.* *p.* *f.* *p.* *f.* *p.* *f.* *p.* *f.* *p.*

Allegretto

p. *f.* *p.* *f.*

Flauto

Flauto

Menuetto

f

p

f

p

Trio

p

2

p

3

1

p

2

p

M. D. C.

Flauto

5

Andantino  *p.*

f 

p. 

p. 

f 

p. 

p. *f* 

p. *< f* *p.* 

< f 

Flauto

Rondo. G major $\frac{2}{4}$

p

f

p *f*

p

f

p

f

p

f

p

Flauto

7

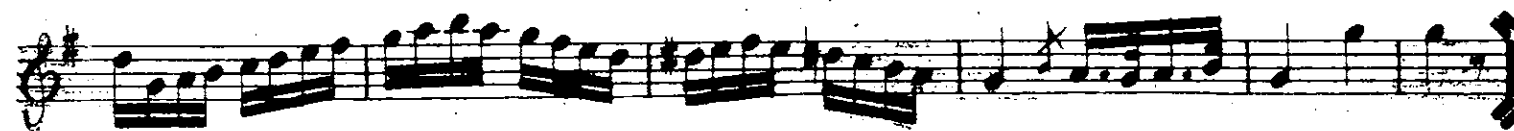

COLECCION
Birkel-Smith
57

Birkel & Birkel-Smith's numbering no. 64

(074)

Guitarre

Opus. 100
I

Adagio
con moto.

823

Guitarre.

Allegretto

p.

f.

f.

p.

p.

f.

f.

p.

f.

p.

Guitarre

3.

Chitarra

Menuetto.

Trio.

Guitarre

Andantino.

Gitarre

Rondo: $\text{G}^{\#}$ $\frac{2}{4}$

Guitarre
