

Schranck No. II.  
O. Fach 11. Lage.

Concerto.

no. 11. Concerto. Tutti Oboi Corni,  
Fagotto Viola e Basso.

Partitura sola.

del Sig. Fasch.

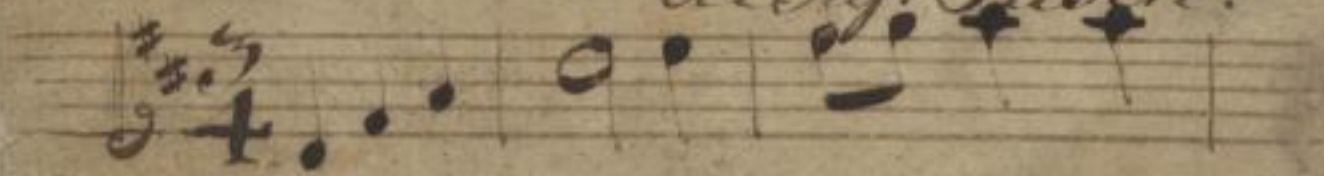

457, 31

Concerto di G. F. Fasch.

Der 2. Theil von  
der 1. Part.

43

- Coro 1.
- Coro 2.
- Flauten
- Flauto
- Violino 1.
- Violino 2.
- Viola.
- Basson.
- Tembalo

Performance instructions include "con violino 1.", "con violino 2.", and "con Viola".

- Violino 1.
- Violino 2.
- Viola.
- Basson.
- Tembalo

Performance instructions include "Tutti", "con V. 1.", and "con V. 2.". The bottom of the page contains the numbers "21", "11", and "16" written below the staves.

Mus. 2423-0-4

- Staff 2:** Continues the melodic line with similar note values.
- Staff 3:** Shows a more complex rhythmic pattern with many beamed notes.
- Staff 5:** Features a series of notes with stems pointing downwards, possibly representing a bass line or a specific instrument part.
- Staff 6:** Contains a series of notes with stems pointing upwards.
- Staff 9:** Features a series of notes with stems pointing downwards.
- Staff 10:** Shows a series of notes with stems pointing upwards.
- Staff 11:** Contains a series of notes with stems pointing downwards.
- Staff 13:** Features a series of notes with stems pointing downwards.
- Staff 14:** Shows a series of notes with stems pointing upwards.
- Staff 15:** Contains a series of notes with stems pointing downwards.
- Staff 17:** Features a series of notes with stems pointing downwards.
- Staff 18:** Shows a series of notes with stems pointing upwards.
- Staff 19:** Contains a series of notes with stems pointing downwards.
- Staff 21:** Features a series of notes with stems pointing downwards.
- Staff 22:** Shows a series of notes with stems pointing upwards.
- Staff 23:** Contains a series of notes with stems pointing downwards.
- Staff 25:** Features a series of notes with stems pointing downwards.
- Staff 26:** Shows a series of notes with stems pointing upwards.
- Staff 27:** Contains a series of notes with stems pointing downwards.
- Staff 29:** Features a series of notes with stems pointing downwards.
- Staff 30:** Shows a series of notes with stems pointing upwards.
- Staff 31:** Contains a series of notes with stems pointing downwards.
- Staff 33:** Features a series of notes with stems pointing downwards.
- Staff 34:** Shows a series of notes with stems pointing upwards.
- Staff 35:** Contains a series of notes with stems pointing downwards.
- Staff 37:** Features a series of notes with stems pointing downwards.
- Staff 38:** Shows a series of notes with stems pointing upwards.
- Staff 39:** Contains a series of notes with stems pointing downwards.
- Staff 41:** Features a series of notes with stems pointing downwards.
- Staff 42:** Shows a series of notes with stems pointing upwards.
- Staff 43:** Contains a series of notes with stems pointing downwards.
- Staff 45:** Features a series of notes with stems pointing downwards.
- Staff 46:** Shows a series of notes with stems pointing upwards.
- Staff 47:** Contains a series of notes with stems pointing downwards.
- Staff 49:** Features a series of notes with stems pointing downwards.
- Staff 50:** Shows a series of notes with stems pointing upwards.
- Staff 51:** Contains a series of notes with stems pointing downwards.
- Staff 53:** Features a series of notes with stems pointing downwards.
- Staff 54:** Shows a series of notes with stems pointing upwards.
- Staff 55:** Contains a series of notes with stems pointing downwards.
- Staff 57:** Features a series of notes with stems pointing downwards.
- Staff 58:** Shows a series of notes with stems pointing upwards.
- Staff 59:** Contains a series of notes with stems pointing downwards.
- Staff 61:** Features a series of notes with stems pointing downwards.
- Staff 62:** Shows a series of notes with stems pointing upwards.
- Staff 63:** Contains a series of notes with stems pointing downwards.
- Staff 65:** Features a series of notes with stems pointing downwards.
- Staff 66:** Shows a series of notes with stems pointing upwards.
- Staff 67:** Contains a series of notes with stems pointing downwards.
- Staff 69:** Features a series of notes with stems pointing downwards.
- Staff 70:** Shows a series of notes with stems pointing upwards.
- Staff 71:** Contains a series of notes with stems pointing downwards.
- Staff 73:** Features a series of notes with stems pointing downwards.
- Staff 74:** Shows a series of notes with stems pointing upwards.
- Staff 75:** Contains a series of notes with stems pointing downwards.
- Staff 77:** Features a series of notes with stems pointing downwards.
- Staff 78:** Shows a series of notes with stems pointing upwards.
- Staff 79:** Contains a series of notes with stems pointing downwards.
- Staff 81:** Features a series of notes with stems pointing downwards.
- Staff 82:** Shows a series of notes with stems pointing upwards.
- Staff 83:** Contains a series of notes with stems pointing downwards.
- Staff 85:** Features a series of notes with stems pointing downwards.
- Staff 86:** Shows a series of notes with stems pointing upwards.
- Staff 87:** Contains a series of notes with stems pointing downwards.
- Staff 89:** Features a series of notes with stems pointing downwards.
- Staff 90:** Shows a series of notes with stems pointing upwards.
- Staff 91:** Contains a series of notes with stems pointing downwards.
- Staff 93:** Features a series of notes with stems pointing downwards.
- Staff 94:** Shows a series of notes with stems pointing upwards.
- Staff 95:** Contains a series of notes with stems pointing downwards.
- Staff 97:** Features a series of notes with stems pointing downwards.
- Staff 98:** Shows a series of notes with stems pointing upwards.
- Staff 99:** Contains a series of notes with stems pointing downwards.

- piano* is written at the beginning of the first system.
- son. v. l.* appears in the middle of the second system.
- (3) di. d. g.* is written at the start of the third system.

The paper shows signs of age, including foxing and some staining, particularly in the lower right quadrant. The handwriting is dark ink on a light background.

179

*futi*  
*futi*

190

*Solo & tutti*

Wahr die Kunst nicht die  
verfälscht ist:

(Vergleichsprobe  
des späten Barock)

228

242

10

(8) *Intromissa des Jucilio  
Colindus finit.*

Handwritten annotations and markings include:

- 301** (top left margin)
- 312** (middle left margin)
- 314** (bottom left margin)
- 317** (bottom right margin)
- ff** (dynamic marking)
- pp** (dynamic marking)
- Tutti** (performance instruction)
- And:** (tempo marking)
- Ad lib:** (performance instruction)

347 *la morte.*

361

378

2423

- Andante* (written on the left side of the lower section)
- Tutti* (written above several measures in the lower section)
- Ado* (written below several measures in the lower section)

The paper shows signs of age, including some staining and foxing. The handwriting is fluid and characteristic of a professional composer or scribe of that era.

9

19 p.

Allegro

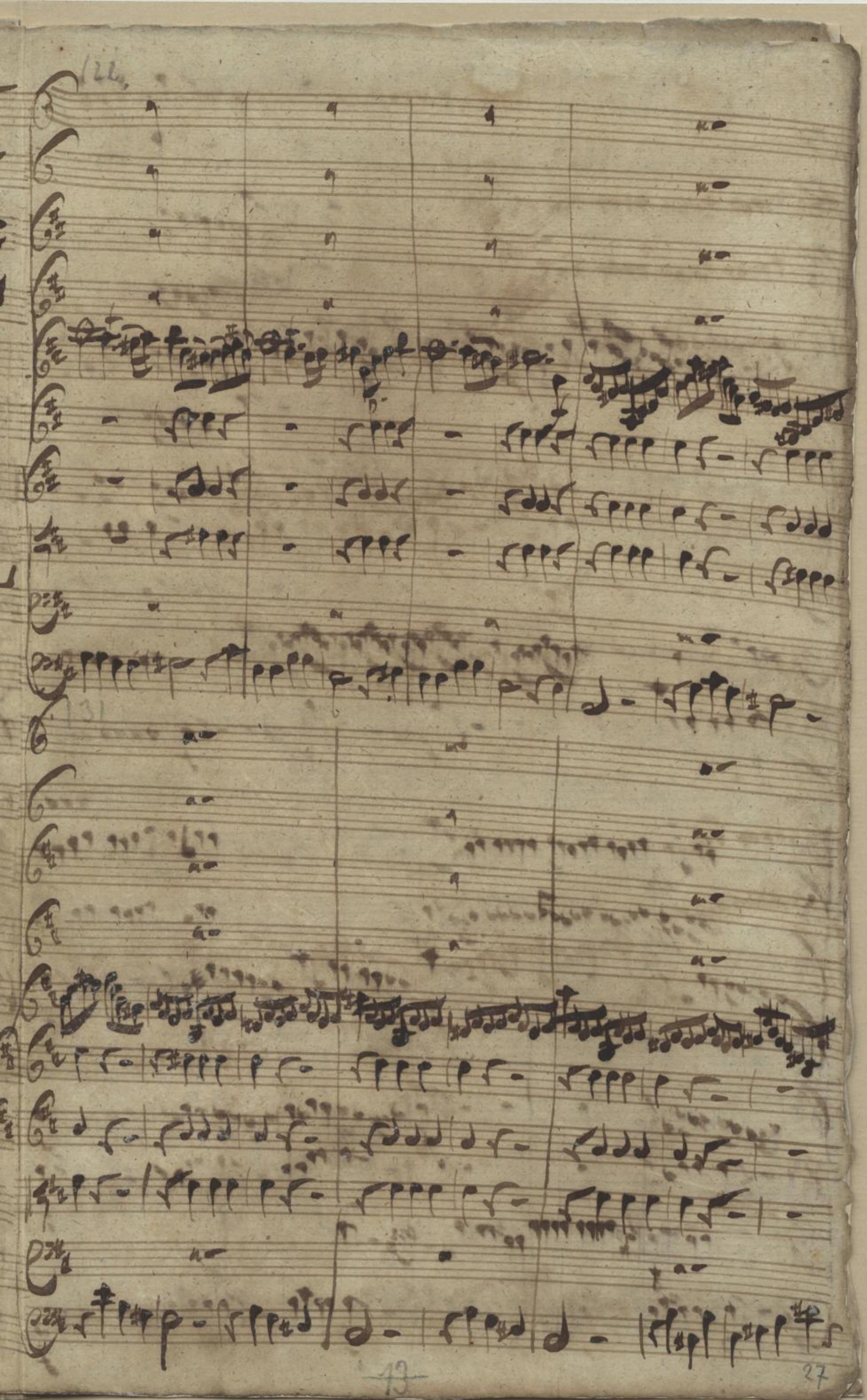

(Autogr. 23 I) No. 2423

0/4

16. 12. 1992

I. A (1. 2, 6. 9)

II. A (1a[ $\alpha$ ])(2a[ $\alpha, \beta$ ])  
(3a[ $\alpha$ ])