Berühmte
Violin-Concerte
von
Kreutzer, Rode und Viotti

mit Klavier-Begleitung bearbeitet
von
Friedrich Hermann.

Kreutzer: Concert № 13, 14, 18, 19.
Rode: Concert № 4, 6, 7, 8, 11, 1.
Viotti: Concert № 20, 22, 23, 24, 28, 29.

Bearbeitung, Eigenthum des Verlegers.
6761.

LEIPZIG
C. F. PETERS.

Thematisches Verzeichnis dieser Concerte siehe letzte Seite der Klavierstimme.

CONCERTO.

No. 14.

Allegro moderato.

R. Kreutzer.

Pianoforte.

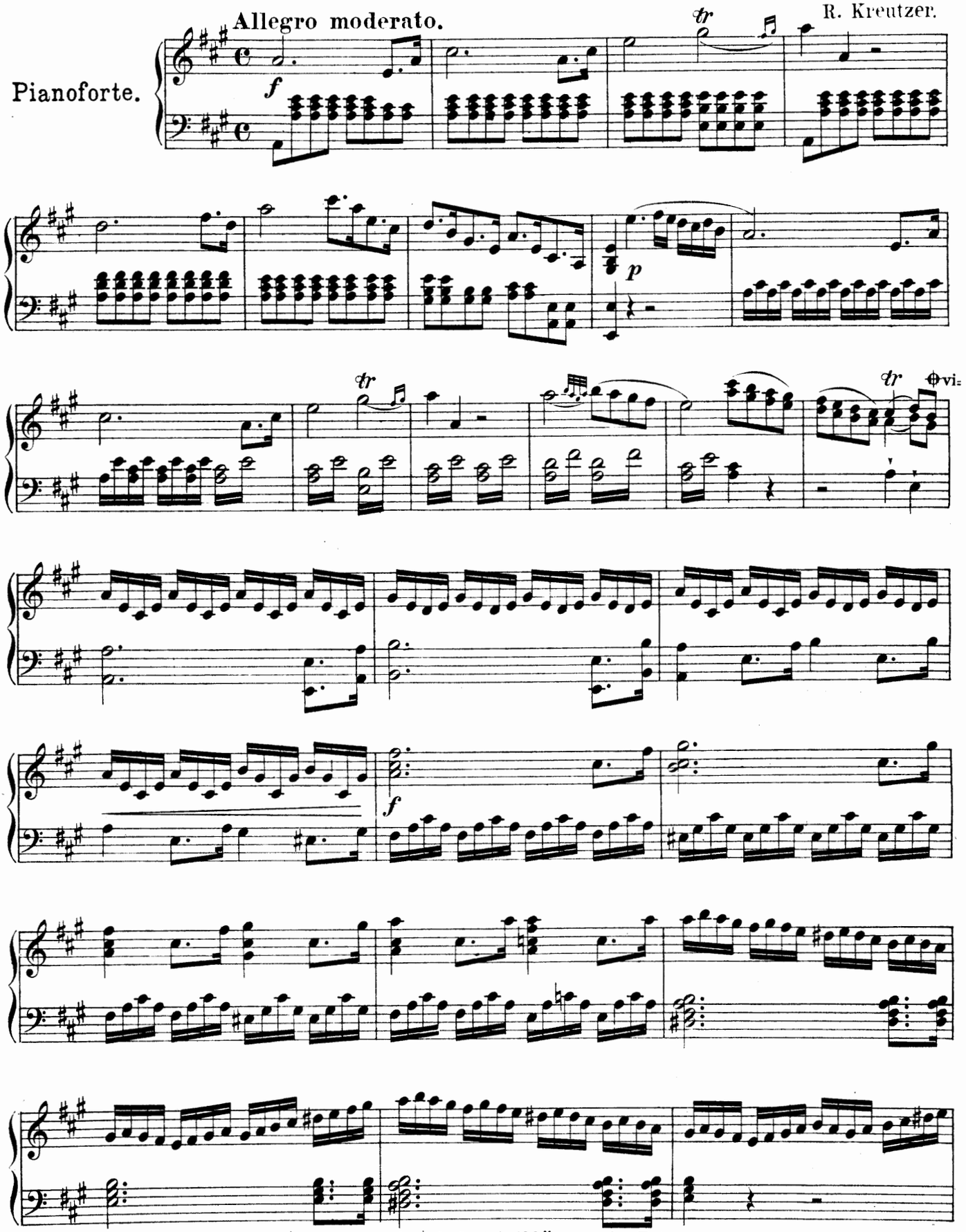

⊕ vi= - - - de ⊕ bedeutet Abkürzung der Tutti.

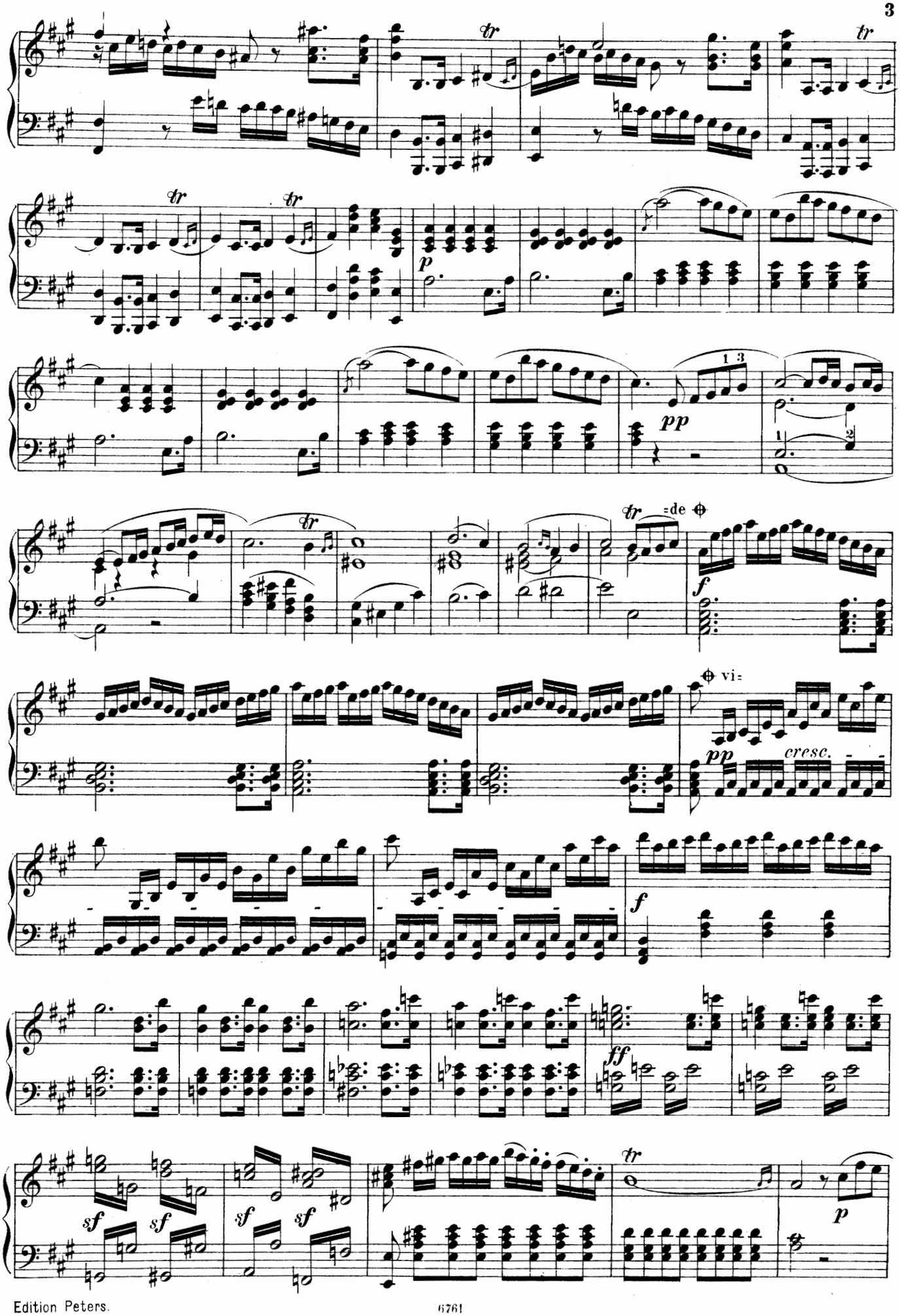
tr
p
pp
1 3
1
2
tr
=de
f
vi=
pp
cresc.
f
ff
sf
sf
sf
sf
tr
p

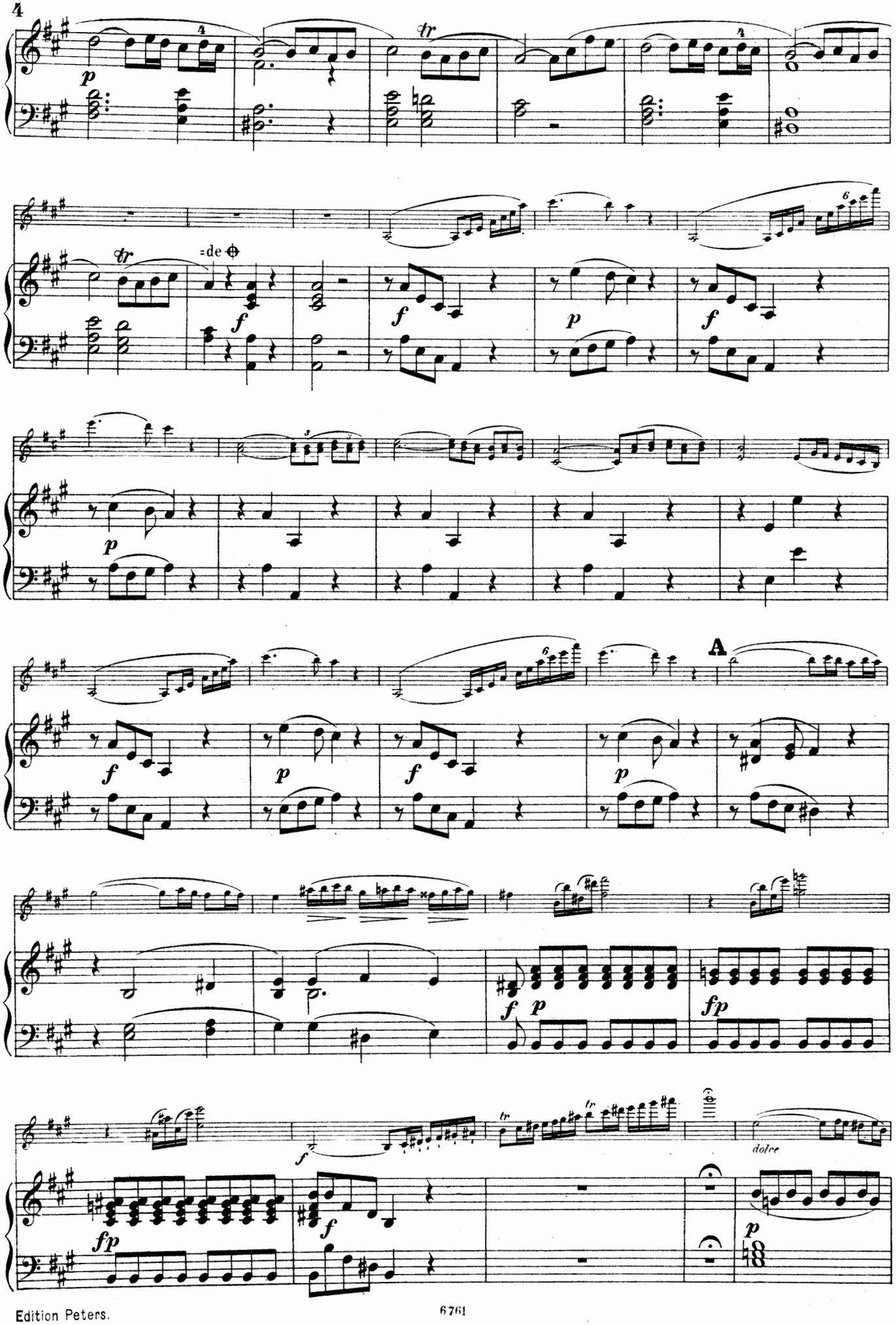
A
dolce

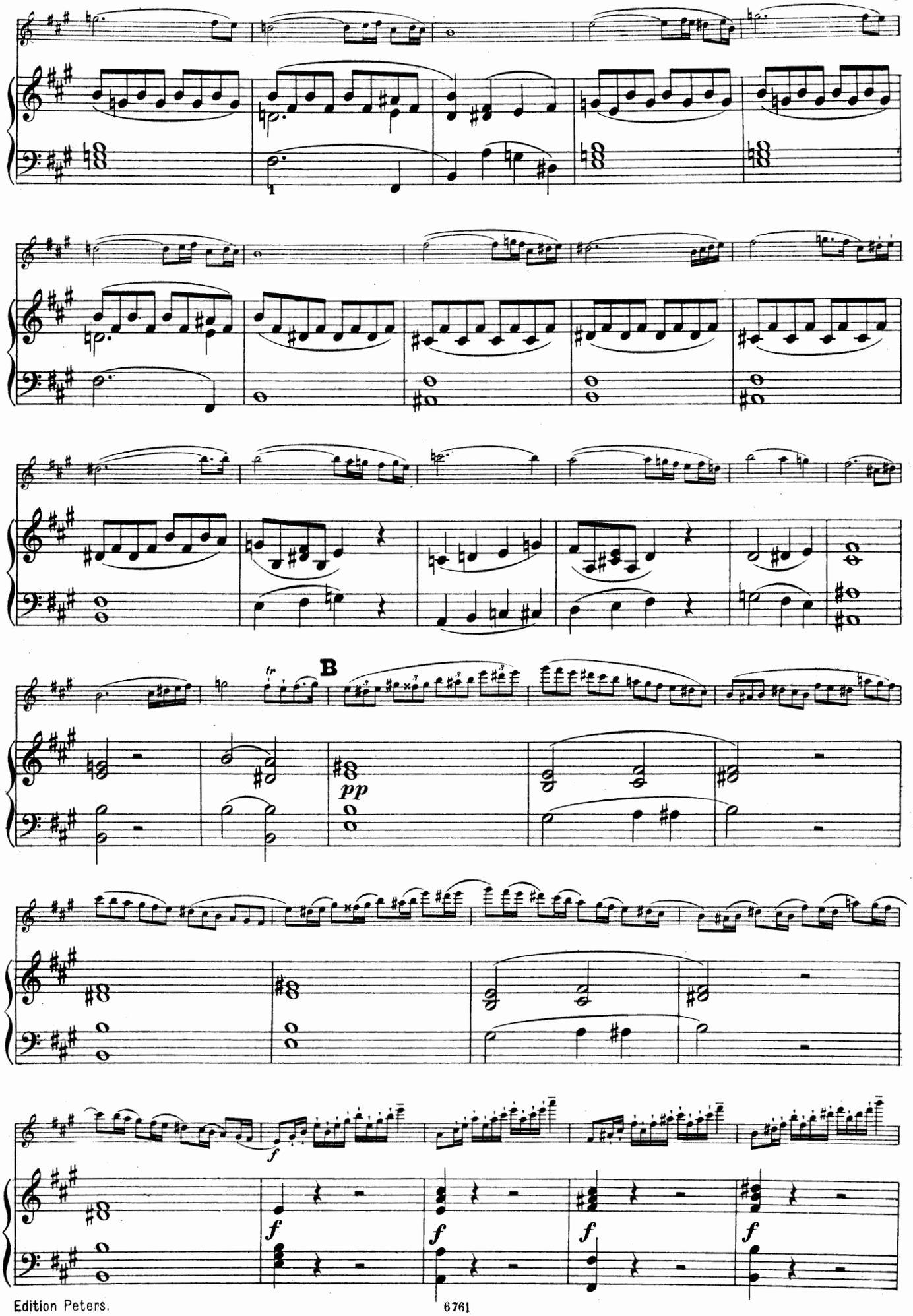
B
pp
f
f
f
f
f

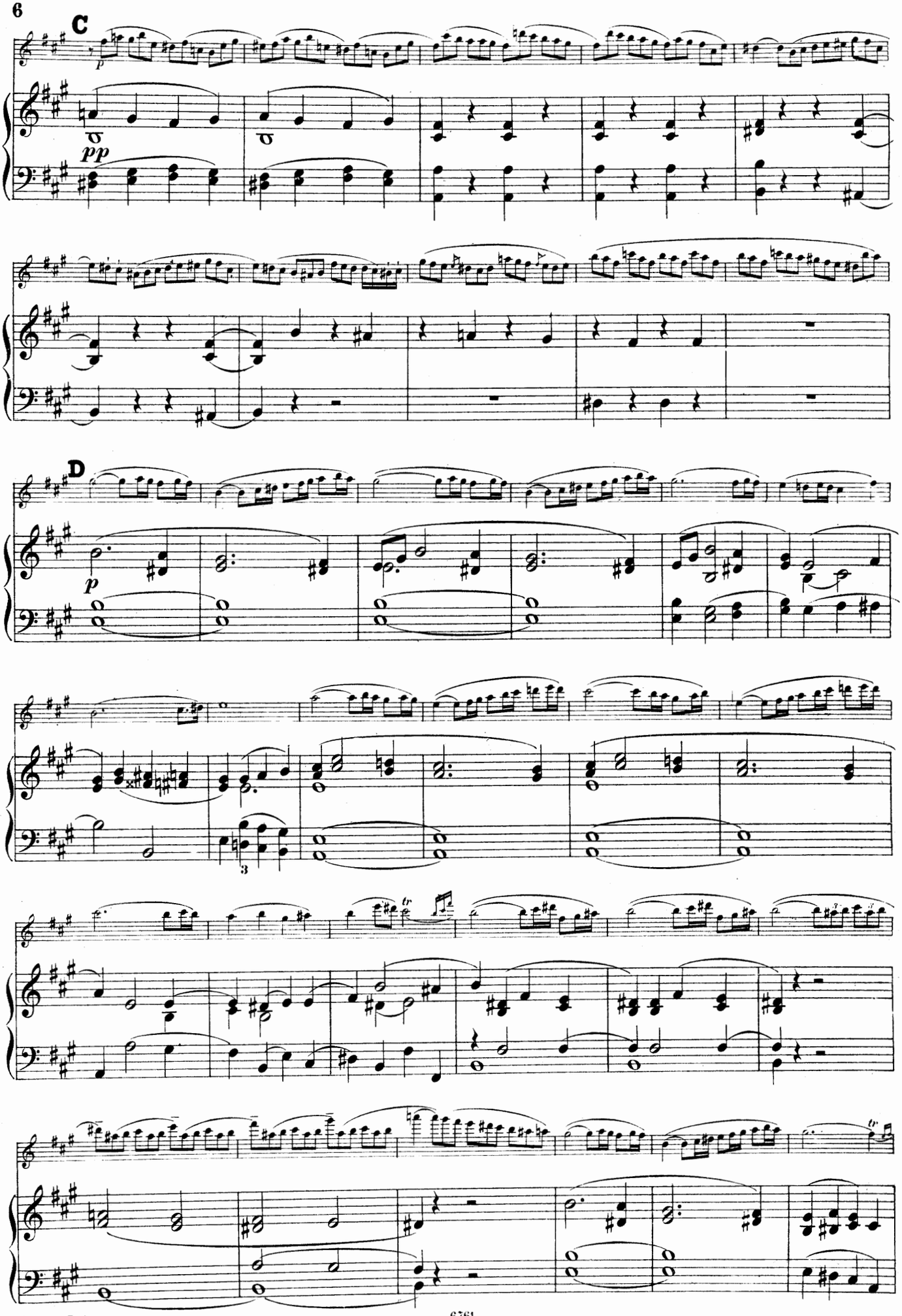
C
p
pp
D
p
3
tr
tr

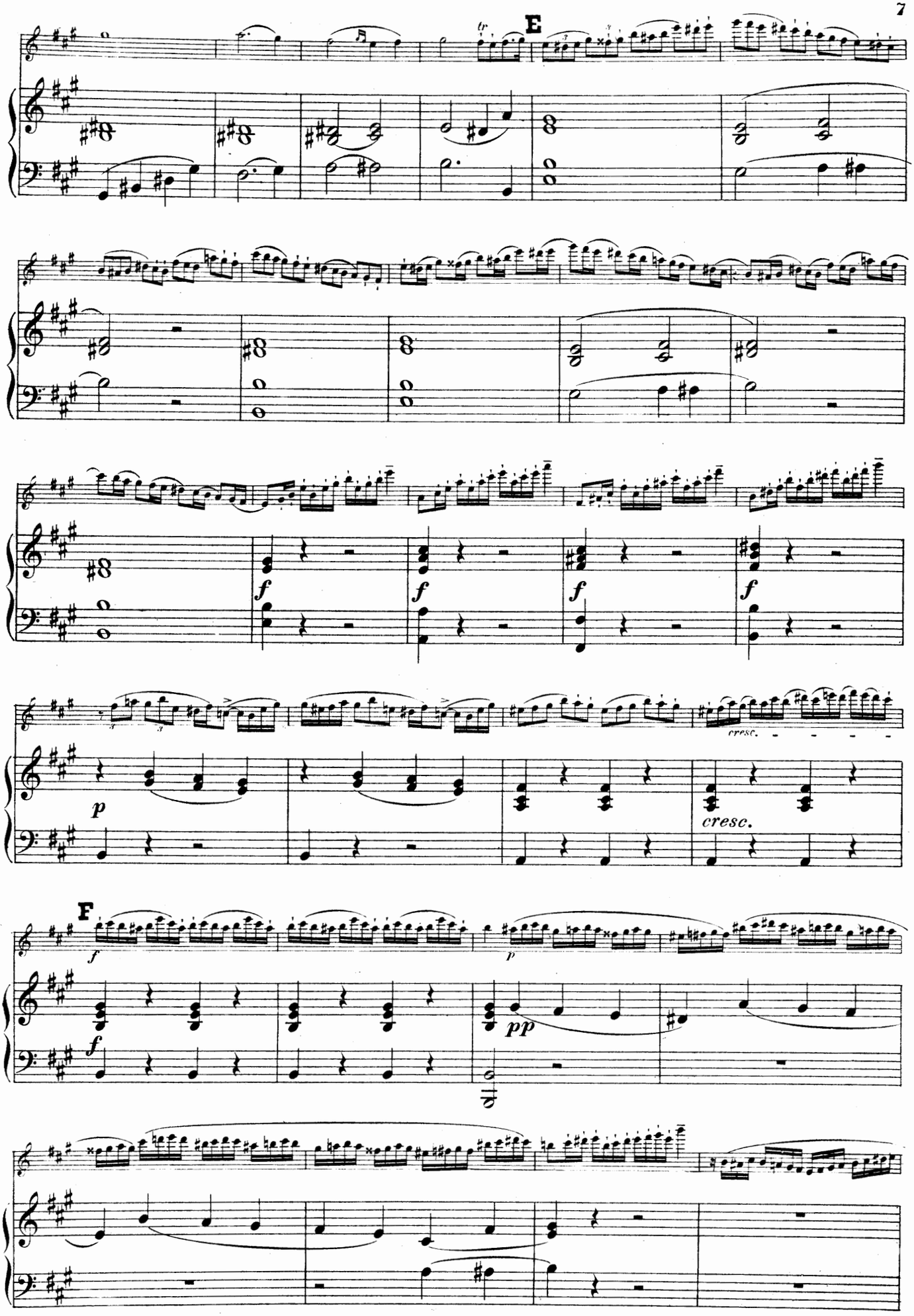
E
f
p
cresc.
F
pp

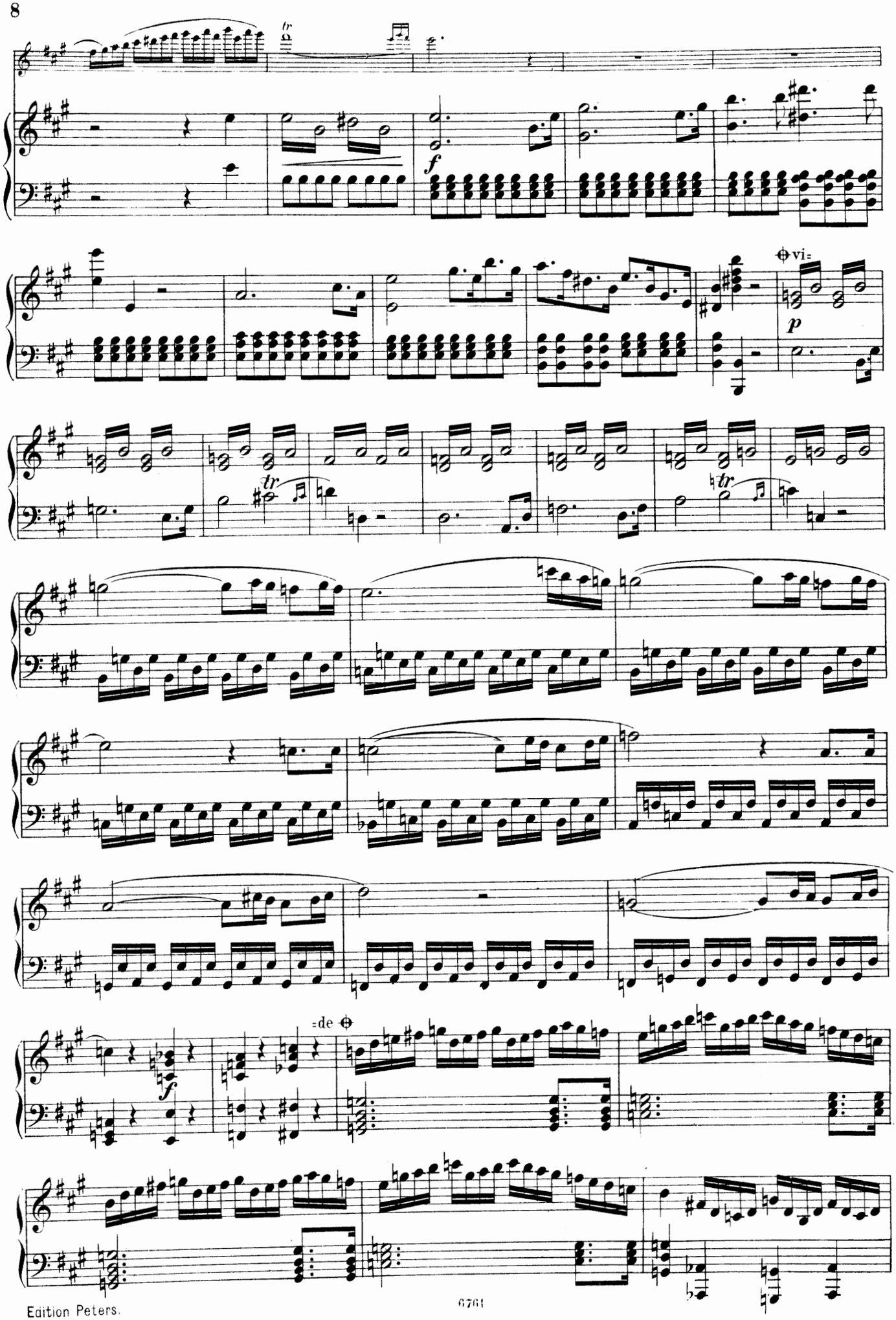
tr
f
vi-
p
tr
tr
f
-de

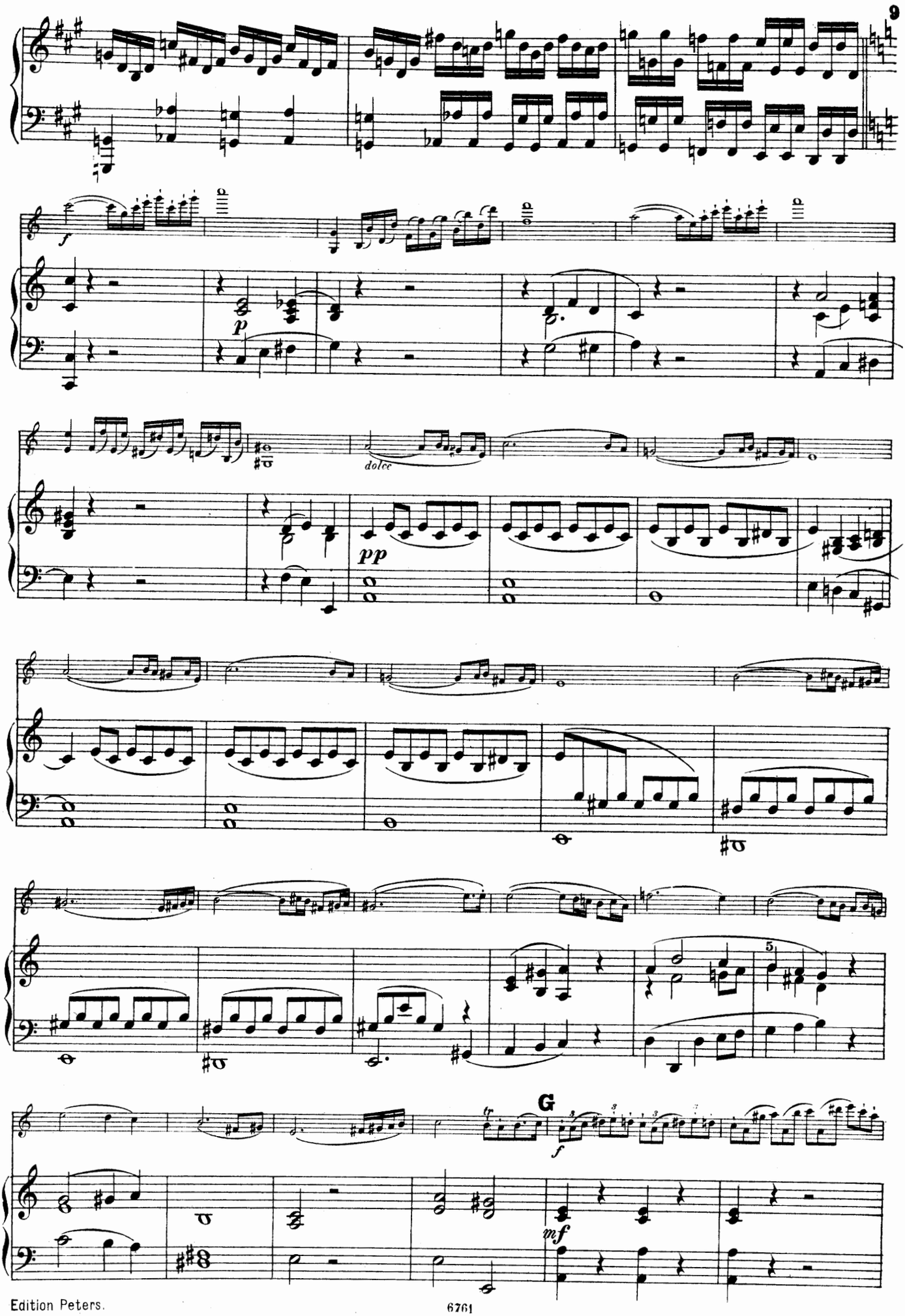
f
p
dolce
pp
G
f
mf

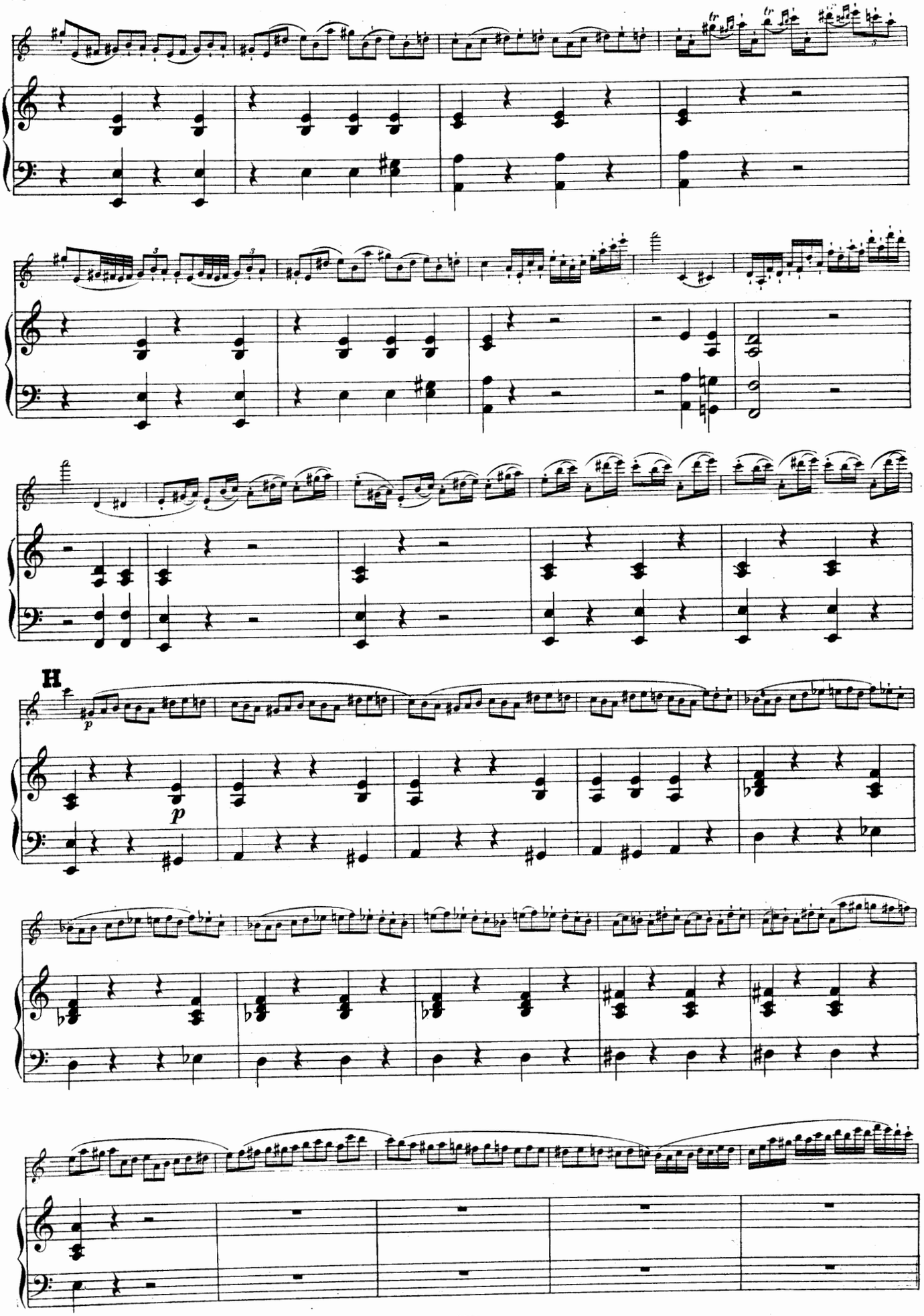
H
p
p

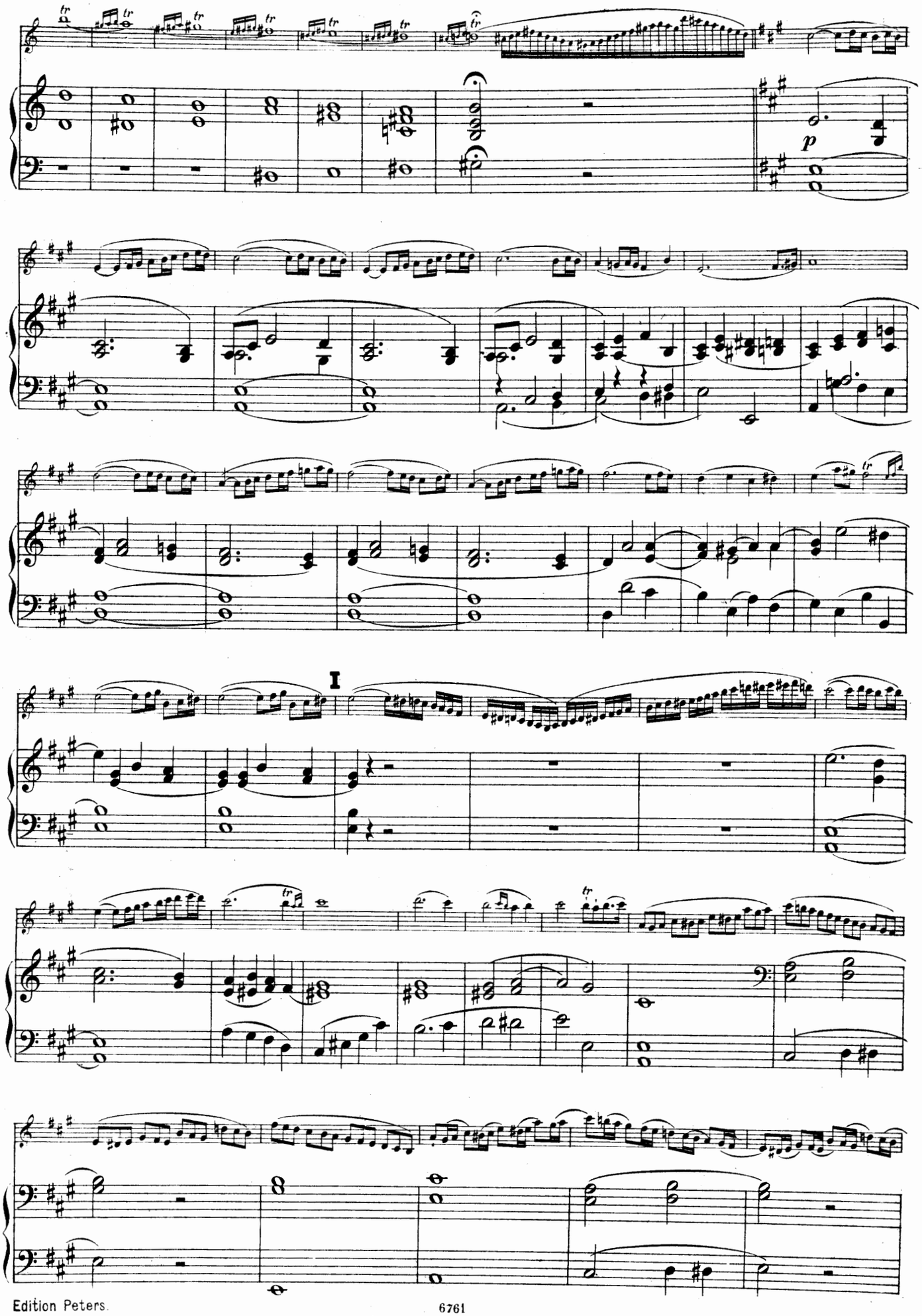
p
I

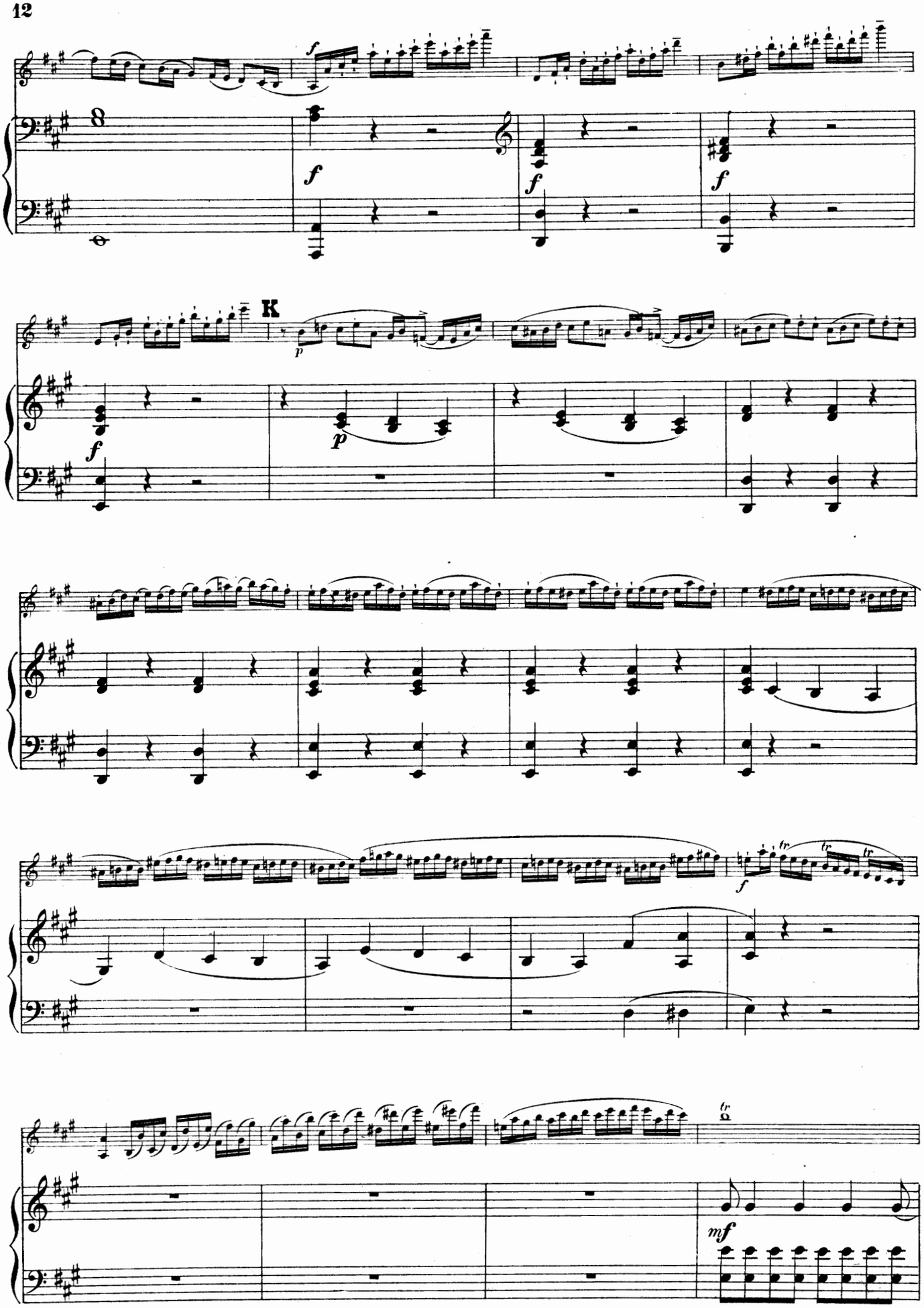
K

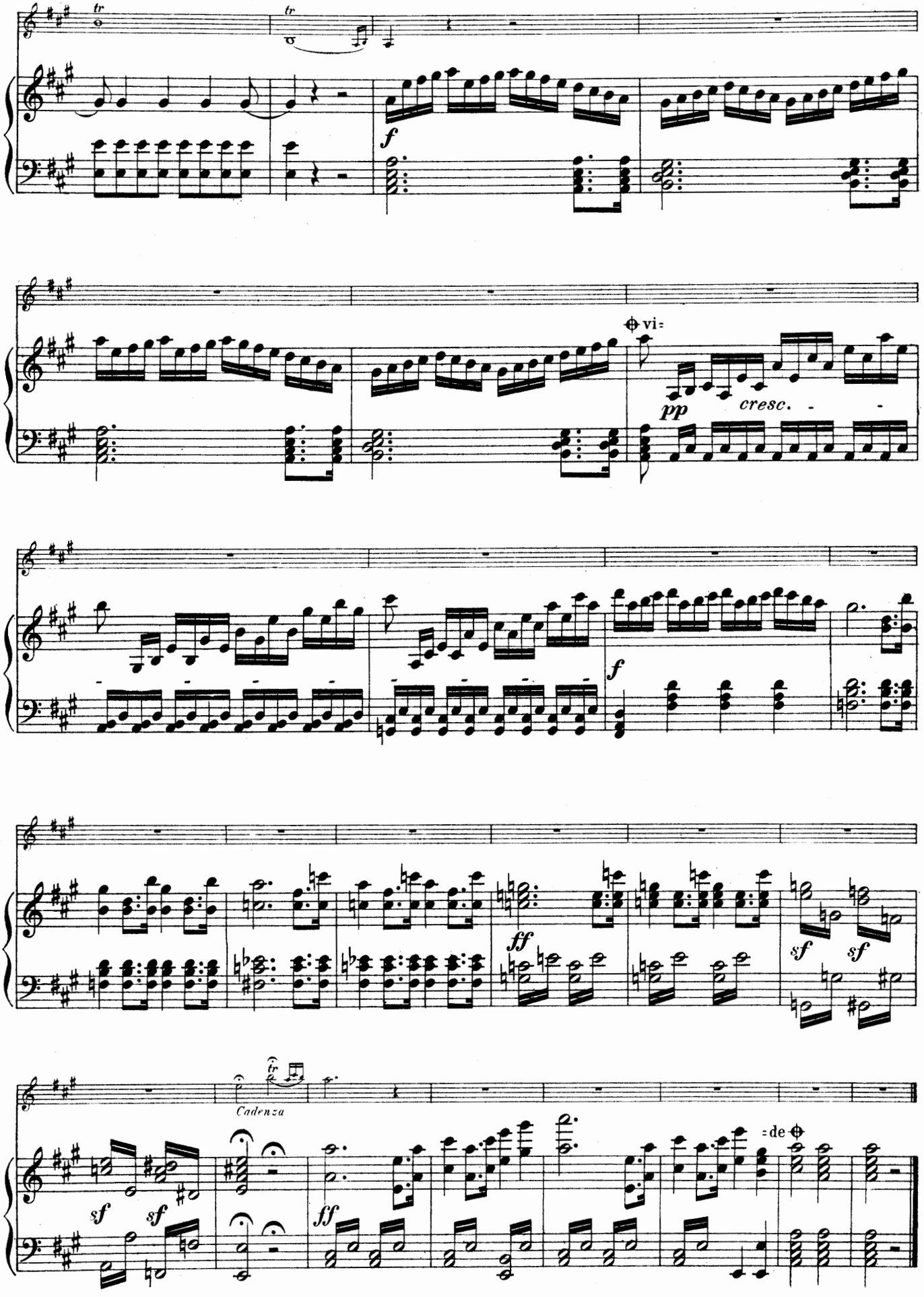
tr
tr
f
vi
pp
cresc.
f
ff
sf
sf
Cadenza
sf
sf
ff
de

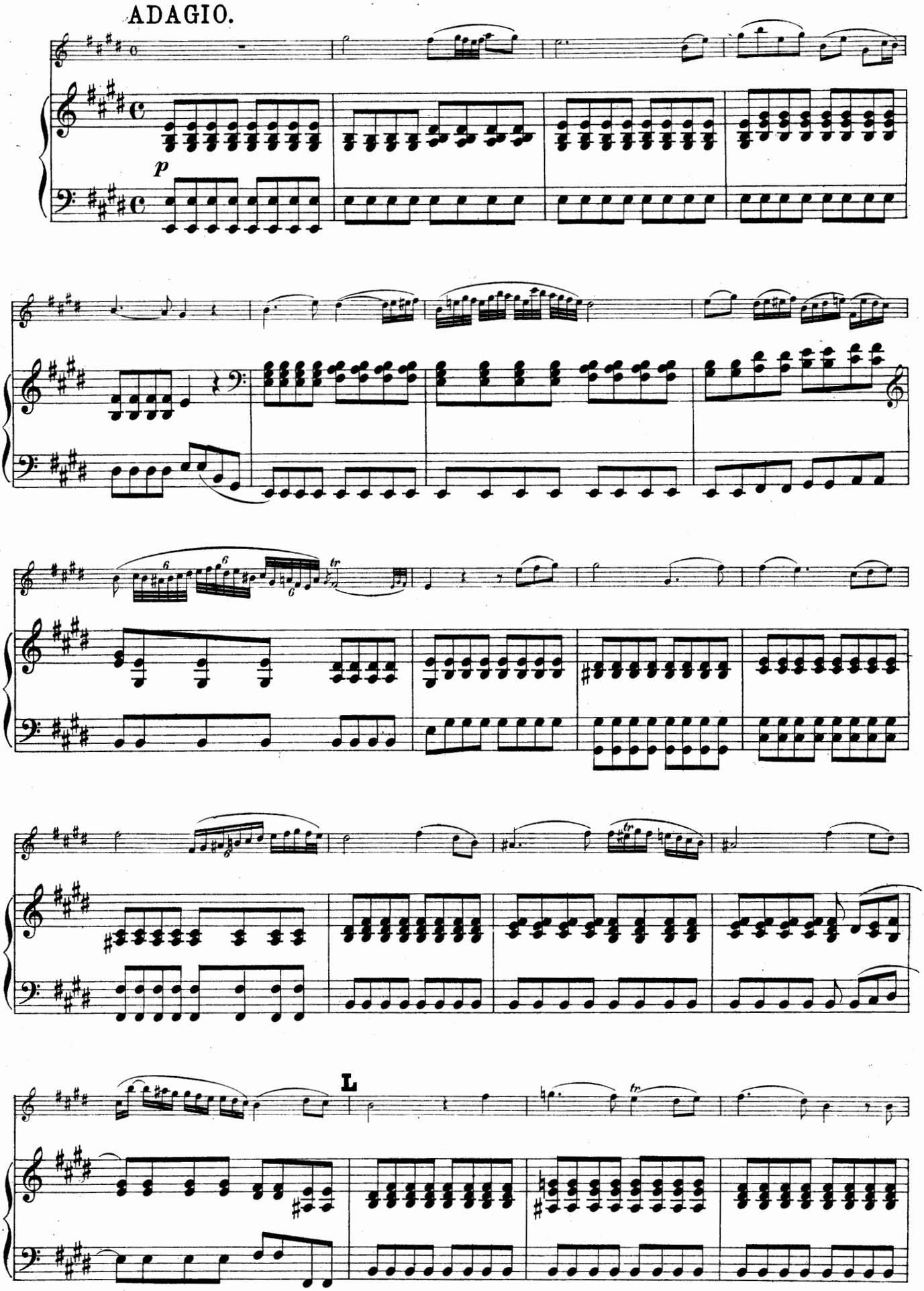
ADAGIO.
p
L

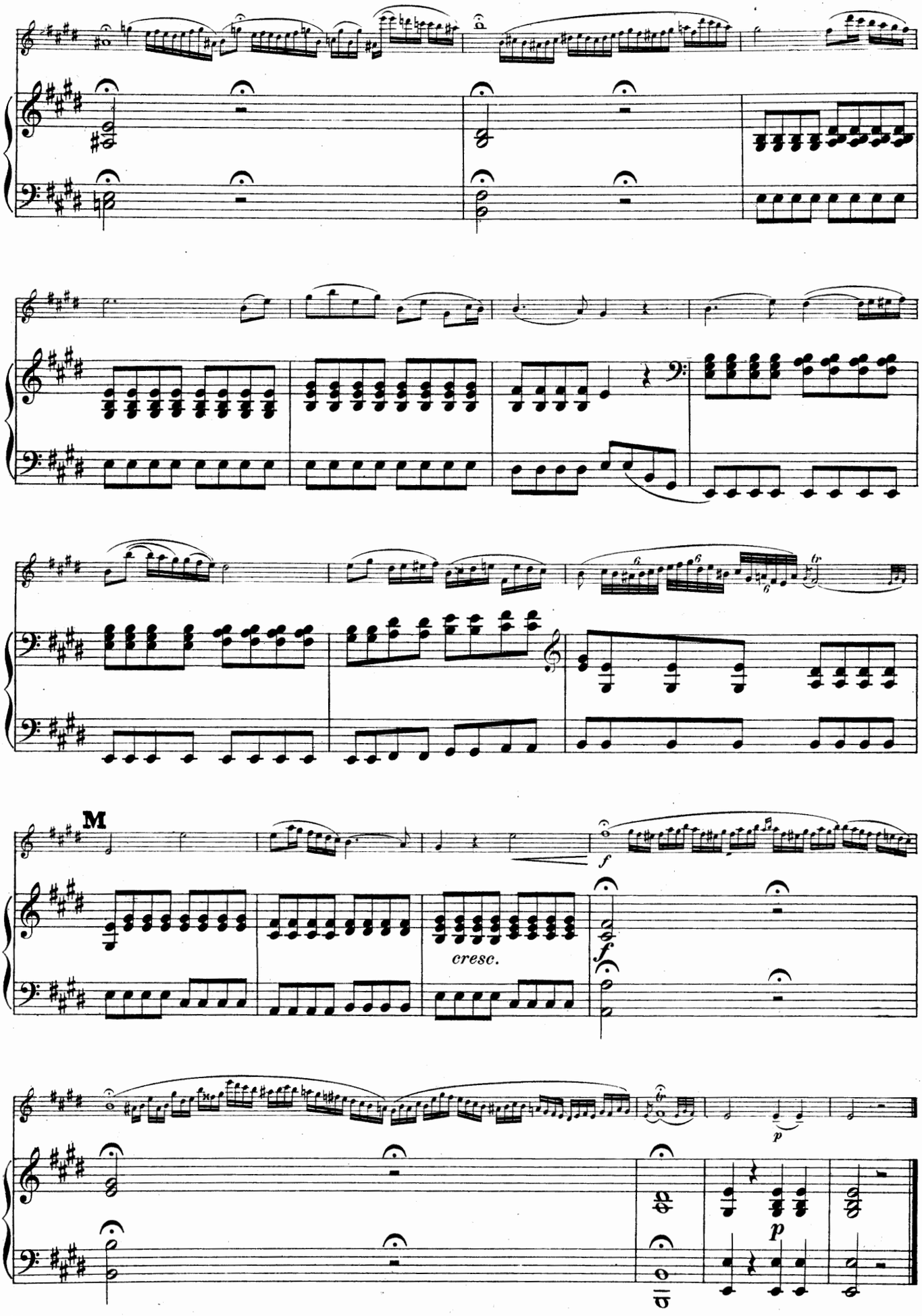
M
cresc.

RONDO. Allegro moderato.

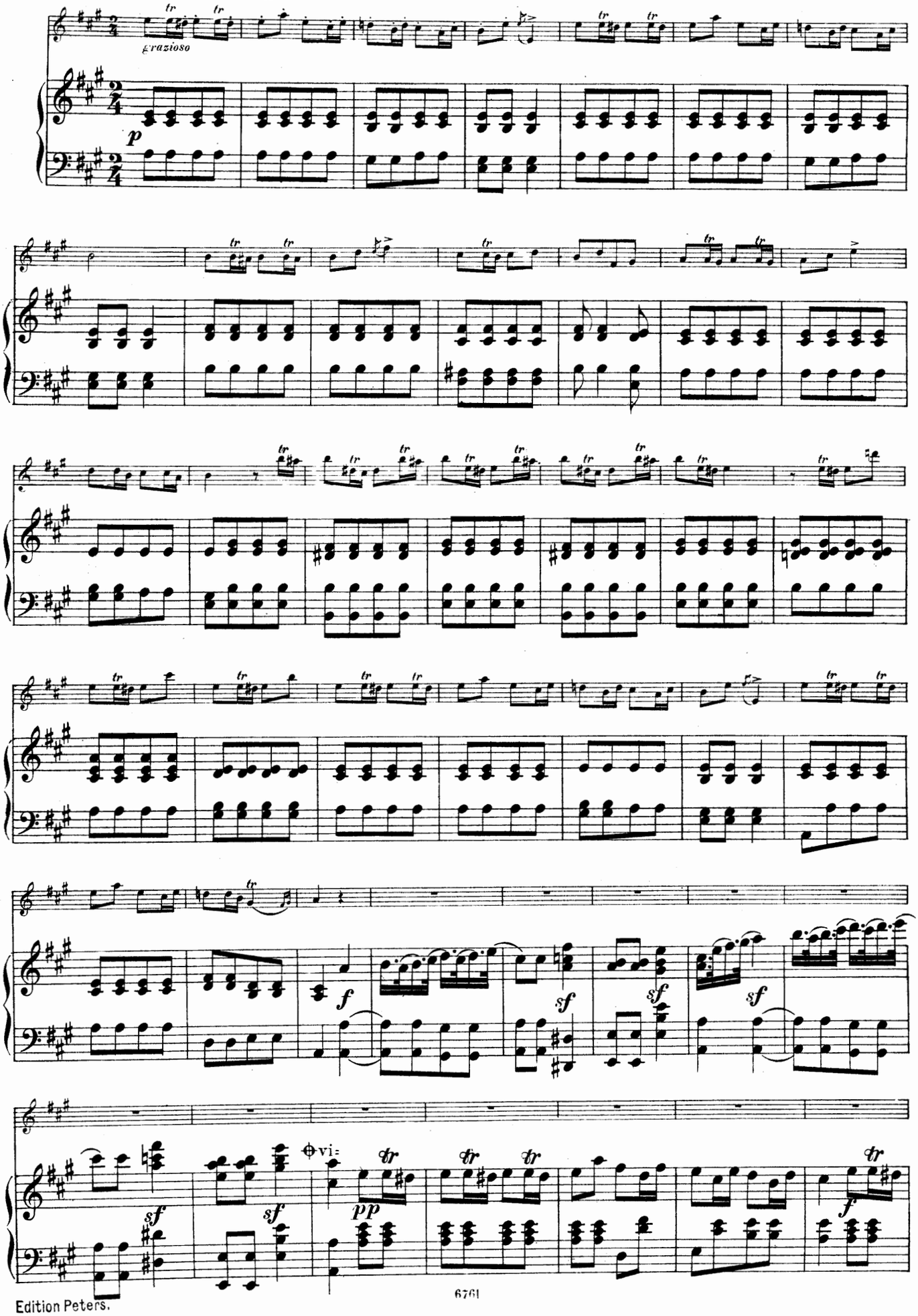

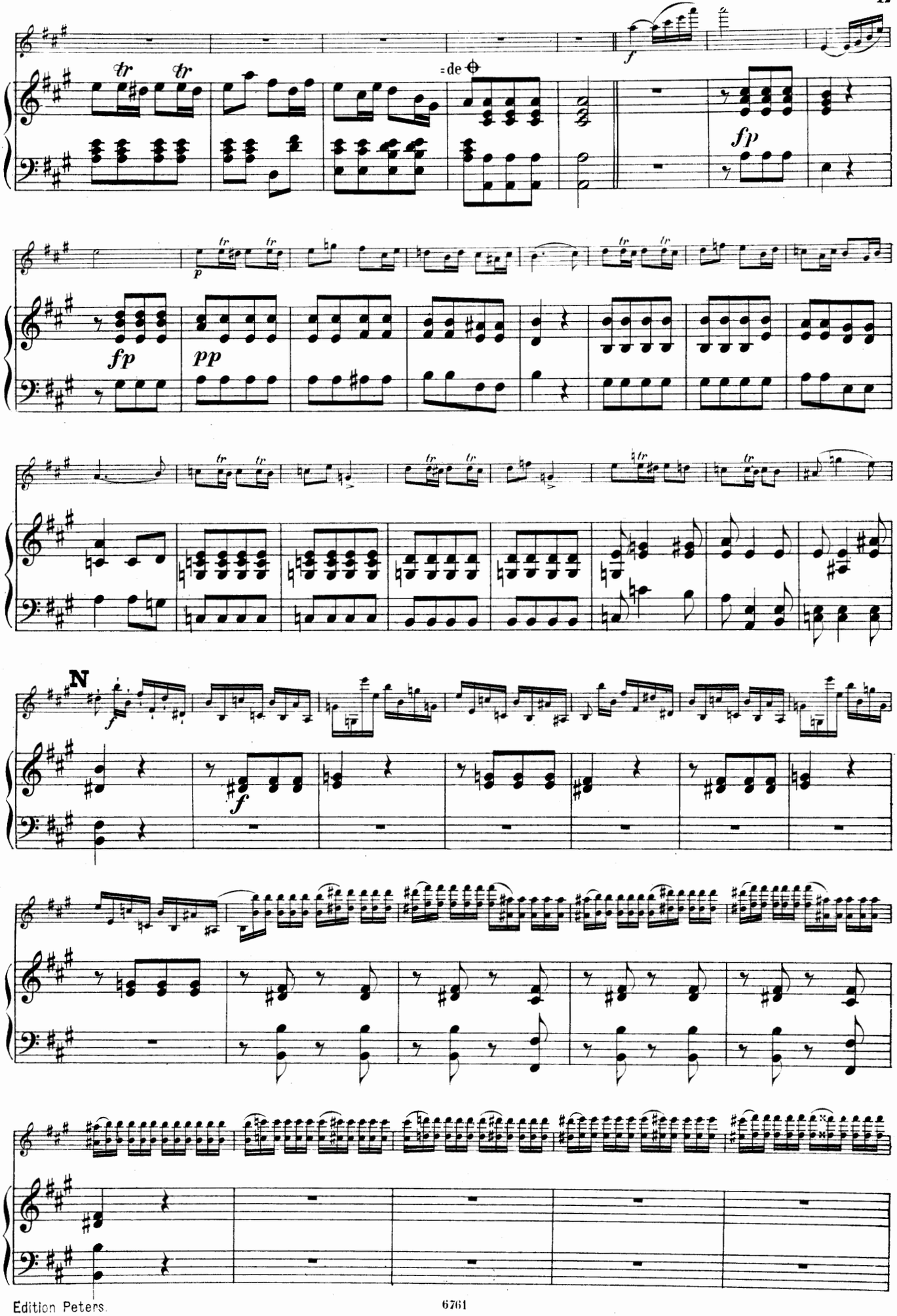
tr
tr
=de
f
fp
p
fp
pp
N
f
f

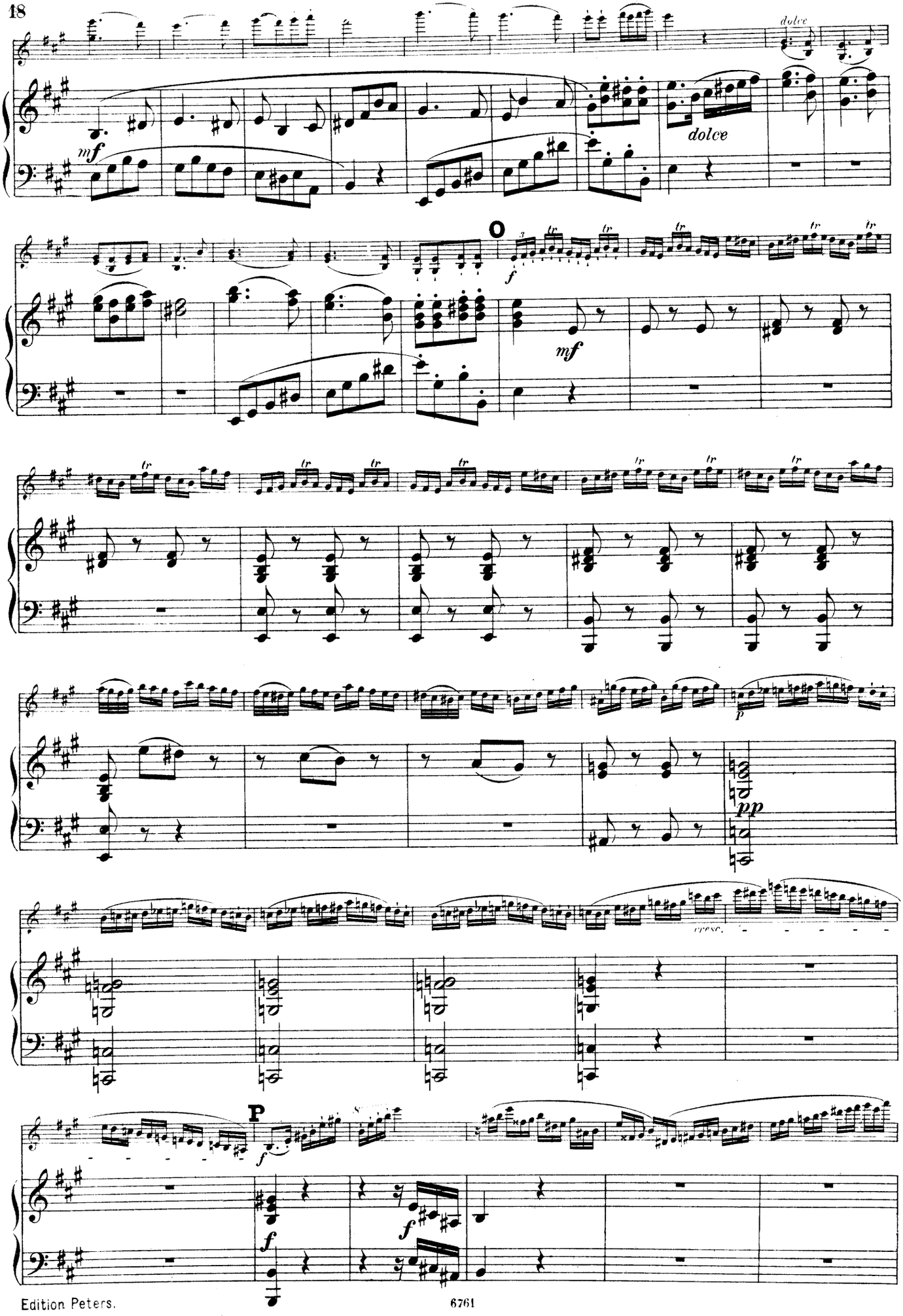
dolce
mf
dolce
O
f
mf
tr
p
pp
cresc.
P
f
f
f

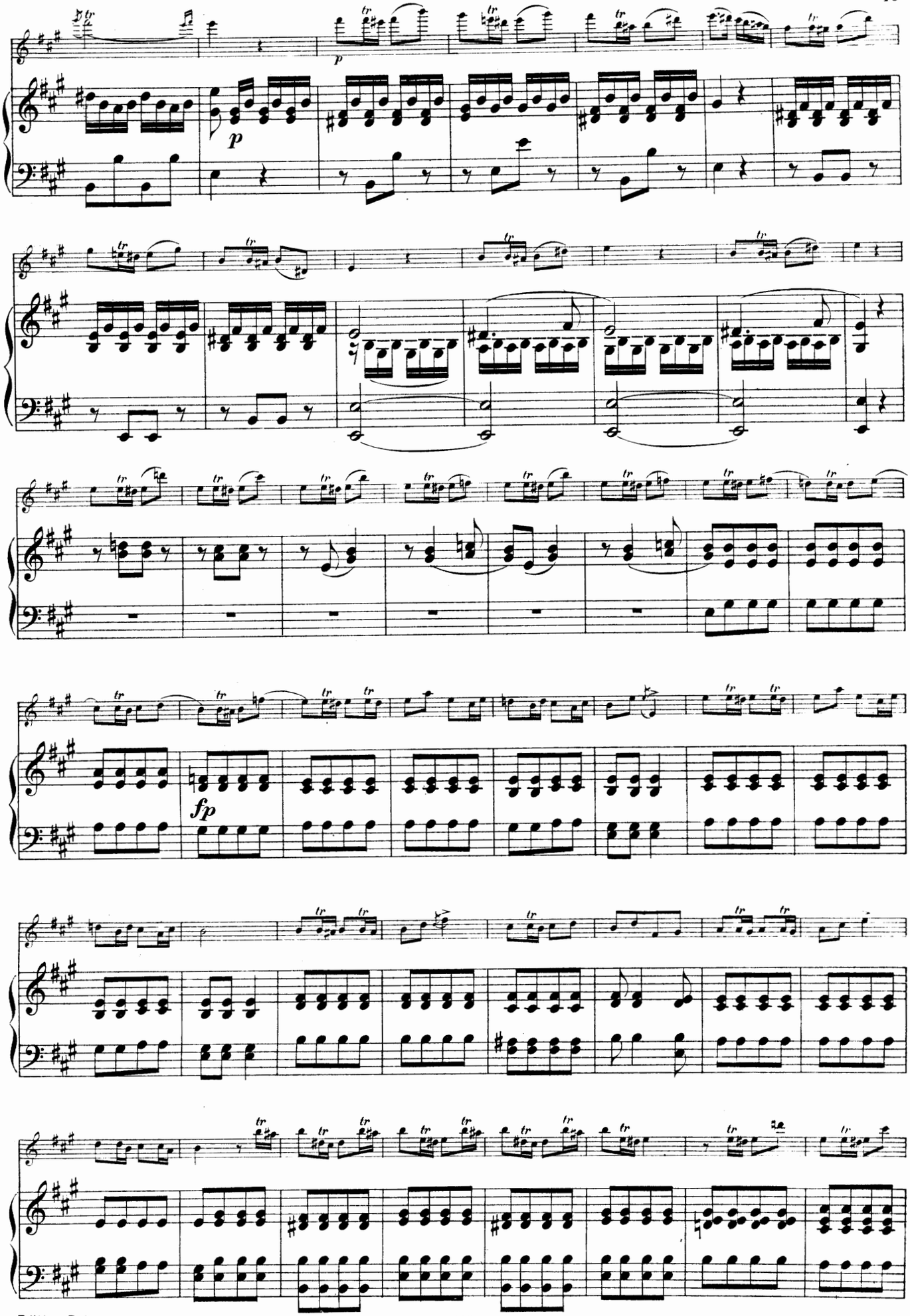
p
p
fp

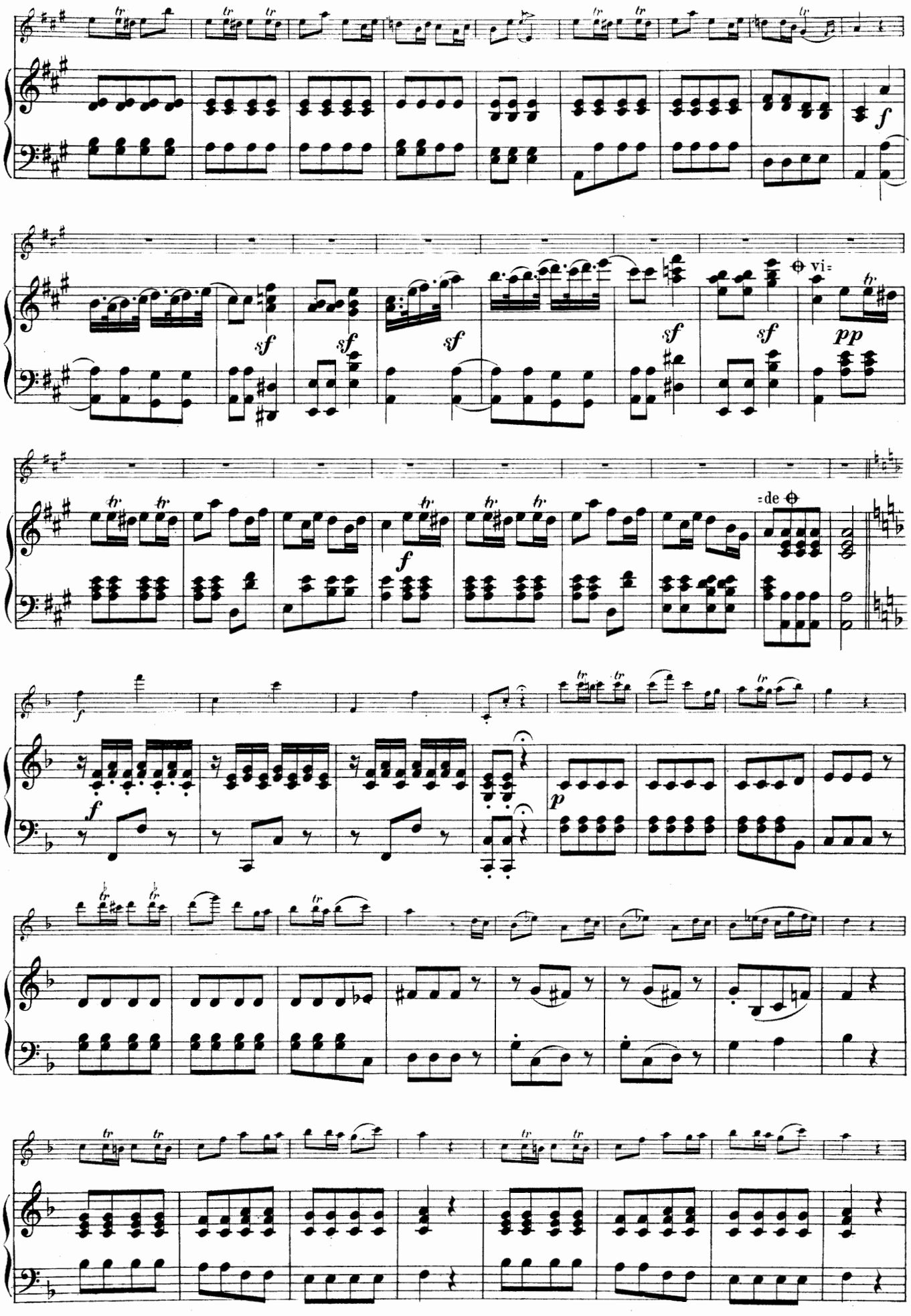
vi=
=de

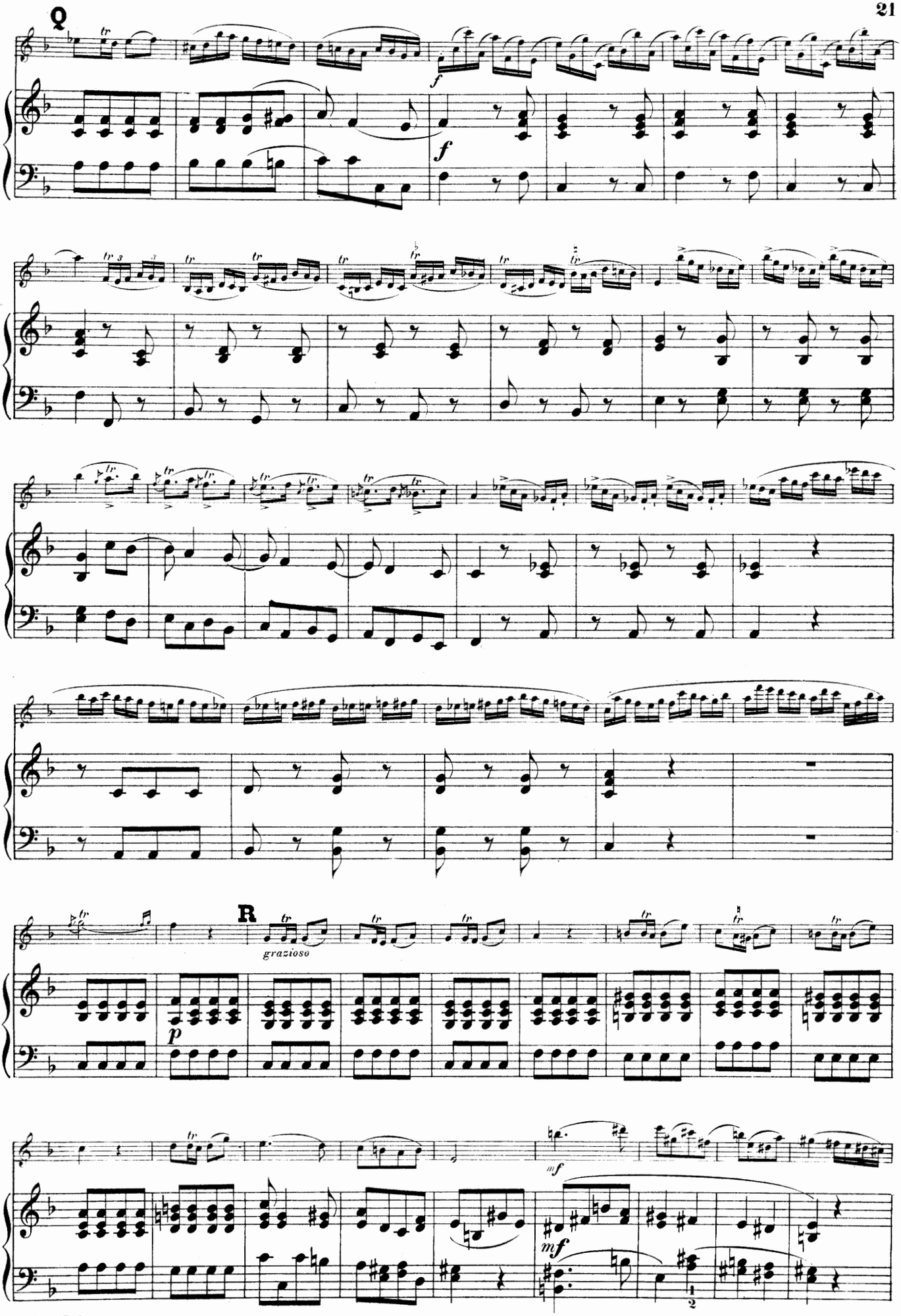
Q
f
f
R
grazioso
p
mf
mf

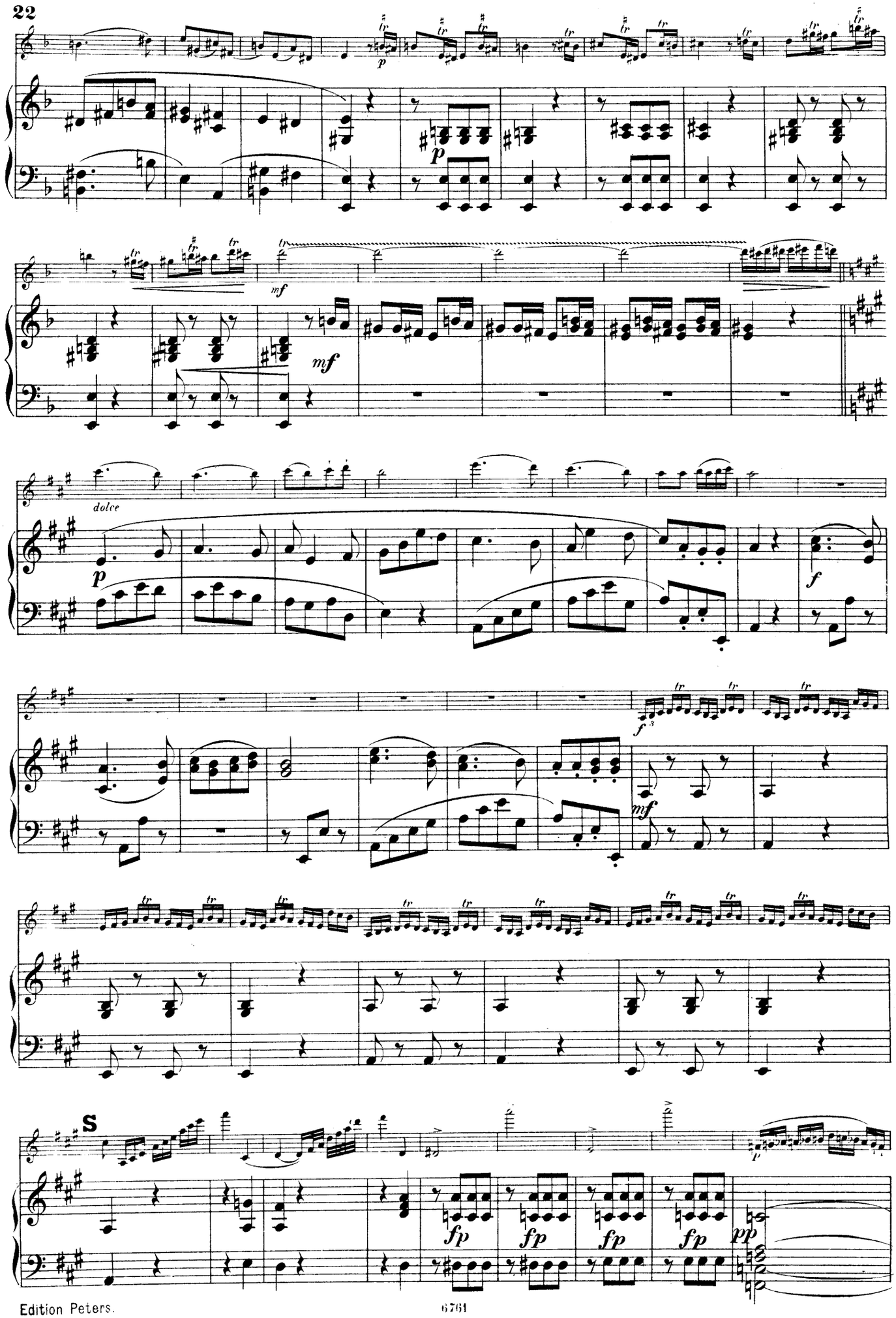
p
mf
mf
dolce
p
f
f
mf
S
fp
fp
fp
fp
pp

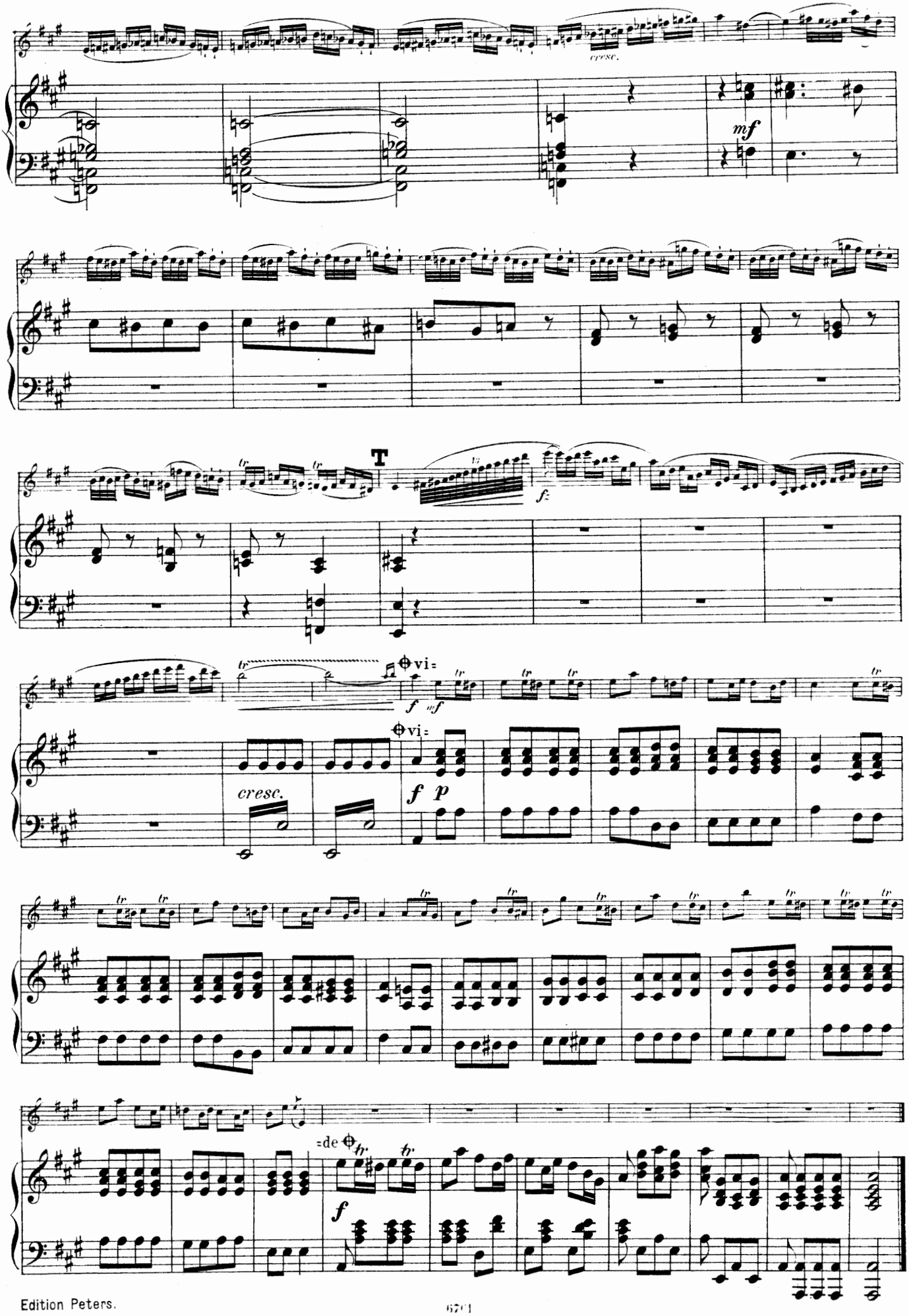
cresc.
mf
T
f
vi=
f mf
vi=
cresc.
f p
=de
f

Violin-Concerte.

R. Kreutzer.

Concert Nº 13. Allegro. Tutti. — Solo. — Edition Peters Nº 1091a

Concert Nº 14. Allegro moderato. Tutti. — Solo. — Edition Peters Nº 1091b

Concert Nº 18. Moderato. Tutti. — Solo. — Edition Peters Nº 1091c

Concert Nº 19. Moderato. Tutti. — Solo. — Edition Peters Nº 1091d

P. Rode.

Concert Nº 1. Maestoso. — Solo. — Edition Peters Nº 1095f

Concert Nº 4. Allegro giusto. Tutti. — Solo. — Edition Peters Nº 1095a

Concert Nº 6. Maestoso. Tutti. — Solo. — Edition Peters Nº 1095b

Concert Nº 7. Moderato. Tutti. — Solo. — Edition Peters Nº 1095c

Concert Nº 8. Moderato. Tutti. — Solo. — Edition Peters Nº 1095d

Concert Nº 11. Allegro non troppo. Tutti. — Solo. — Edition Peters Nº 1095e

J. B. Viotti.

Concert Nº 20. Allegro. Tutti. — Solo. — Edition Peters Nº 2823a

Concert Nº 22. Moderato. Tutti. — Solo. — Edition Peters Nº 1100a

Concert Nº 23. Allegro. Tutti. — Solo. — Edition Peters Nº 1100b

Concert Nº 24. Maestoso. Tutti. — Solo. — Edition Peters Nº 2823b

Concert Nº 28. Moderato. Tutti. — Solo. — Edition Peters Nº 1100c

Concert Nº 29. Allegro maestoso. Tutti. — Solo. — Edition Peters Nº 1100d