

SIX
SONATAS
for two
VIOLONCELLOS
and two
VIOLINS.

with a Thorough Bass for the

HARPSICORD

Compos'd By

Sig.^r Nicolo Porpora

and

Sig.^r Gio. Batta Costanza.

LONDON. Printed for I. WALSH, in Catharine Street, in the Strand, of whom may be had,

Lanzetti's 12 Solos for 2 Violoncellos

Galliard's Solos for 2 Violoncellos

Marcello's Solos for 2 Violoncellos

Handel's Bass Songs

SONATA I

Allegro

VIOLINO

SONATA II

Affettuoso

Allegro

VIOLINO

5

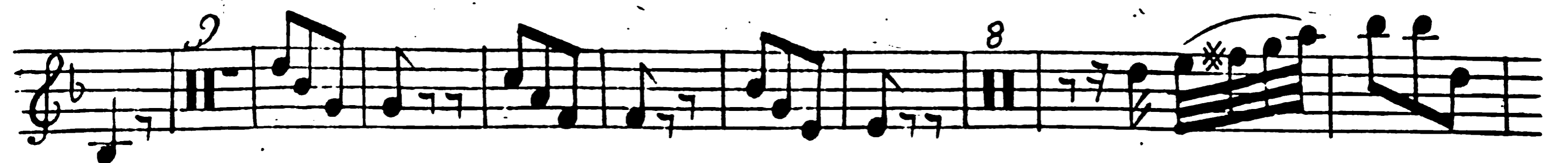
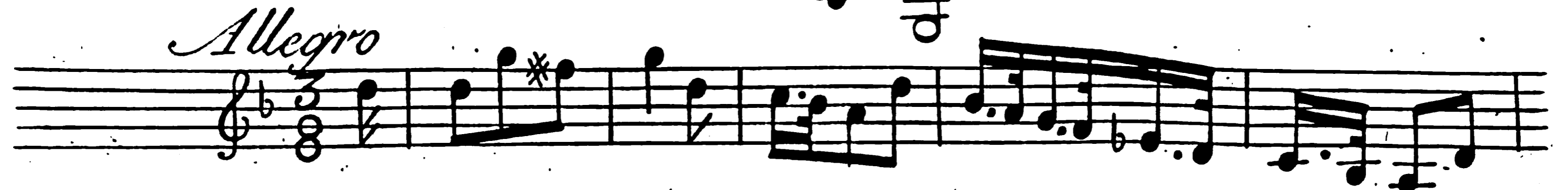

Violino

SONATA III

Adagio

Violino

Adagio Staccato

VIOLINO

SONATA IV

Adg. e Staccato

VIOLINO

// Grave Tacet //

12/8
Allegro e Staccato

5

tr

tr

5

VIOLINO

SONATA V

12/8
Adagio

5

5

Allegro

tr 10

3

4

tr

VIOLINO

Eleventh staff of music, treble clef, key signature of two flats, 4/4 time signature. It includes a trill (tr) and a measure with a fermata, marked with the number 6.

Twelfth staff of music, treble clef, key signature of two flats, 4/4 time signature. It includes a trill (tr) and a measure with a fermata, marked with the number 7.

Violino

SONATA VI

Adagio