

Dem Wiener  
Schriftsteller und Journalisten Vereine

**"CONCORDIA"**

achtungsvoll gewidmet.

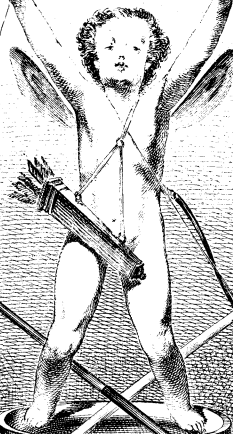

Leitartikel.

von Johann Strauss

k. k. Hofball-  
Musikdirektor.

273 WERK

Wien, Carl Haslinger q<sup>m</sup> Tobias  
k. k. Hof u. pr. Kunst- u. Musikalienhändler

gegründet  
1862  
London

12.891.

Leipzig, B. Hermann  
Paris, J. Maynard & Co.  
Brüssel, Geb. Schott.

S<sup>t</sup>. Petersburg, A. Buttner  
London, Gocks & Co.  
Mailand, T. Ricordi.

80 Nkr.  
15 Ngr.

# LEITARTIKEL.

## Walzer

von

**Johann Strauss.**

273<sup>tes</sup> Werk.

Moderato.

Introduction.

C.H. 12,891.

Eigentum und Verlag der k. k. Hof- und Kunst- und Musikalienhandlung Carl Haslinger, quadrat Tabris in Wien.

Walzer  
№ 1.

N<sup>o</sup> 2.

N<sup>o</sup> 3.

Eingang.

No. 4.

C. H. 12,891.

Op. 5. No. 5.

*f*

*p*

*f*

*pp*

*pp*

*f*

*f*

Coda.

