J. L. Dussek's

Sonaten für das Pianoforte.

Erster Band.

No. 1. B dur (Si b.), Op. 9. No. 1.

No. 2. C dur (Ut majeur), Op. 9. No. 2.

No. 3. D dur (Ré majeur), Op. 9. No. 3.

No. 4. A dur (La majeur), Op. 10. No. 1.

No. 5. G moll (Sol mineur), Op. 10. No. 2.

No. 6. E dur (Mi majeur), Op. 10. No. 3.

No. 7. G dur (Sol majeur), Op. 20. No. 1.

No. 8. C dur (Ut majeur), Op. 20. No. 2.

No. 9. F dur (Fa majeur), Op. 20. No. 3.

No. 10. A dur (La majeur), Op. 20. No. 4.

No. 11. C dur (Ut majeur), Op. 20. No. 5.

No. 12. Es dur (Mi b.), Op. 20. No. 6.

No. 13. B dur (Si b.), Op. 23.

No. 14. B dur (Si b.), Op. 35. No. 1.

No. 15. G dur (Sol majeur), Op. 35. No. 2.

No. 16, C moll (Ut mineur). Op. 35. No. 3.

No. 17. G dur (Sol majeur), Op. 39. No. 1.

No. 18. C dur (Ut majeur), Op. 39. No. 2.

No. 19. B dur (Si b.), Op. 39. No. 3.

Zweiter Band.

No. 20. A dur (La majeur), Op. 43.

No. 21. Es dur (Mi b.), Op. 44 (Clementi gewidmet).

No. 22. B dur (Si b.), Op. 45. No. 1.

No. 23. G dur (Sol majeur), Op. 45. No. 2.

No. 24. D dur (Ré majeur), Op. 45. No. 3.

No. 25. D dur (Ré majeur), Op. 47. No. 1.

No. 26. G dur (Sol majeur), Op. 47. No. 2.

No. 27. Fis moll (Fa dièze mineur), Op. 61 (Elégie harmonique sur la mort du Prince Louis Ferdinand de Prusse, en forme de Sonate.)

No. 28. D dur (Ré majeur), Op. 69.

No. 29. A dur (La b. majeur), Op. 70 (Le retour à Paris).

No. 30. Es dur (Mi b.), Op. 75.

No. 31. F moll (Fa mineur), Op. 77 (L'invocation.)

No. 32. F dur (Fa majeur) (La chasse.)

BRAUNSCHWEIG, HENRY LITOLFF'S VERLAG.

Paris,	Bruxelles,	Amsterdam,	London,
Enoch Père et Fils.	Enoch Père et Fils.	Seyffardt'sche Buchh.	L. Schutte & Co.

SONATA.

№ 1.

Allegro non tanto.

J. L. Dussek, Op. 9. № 1.

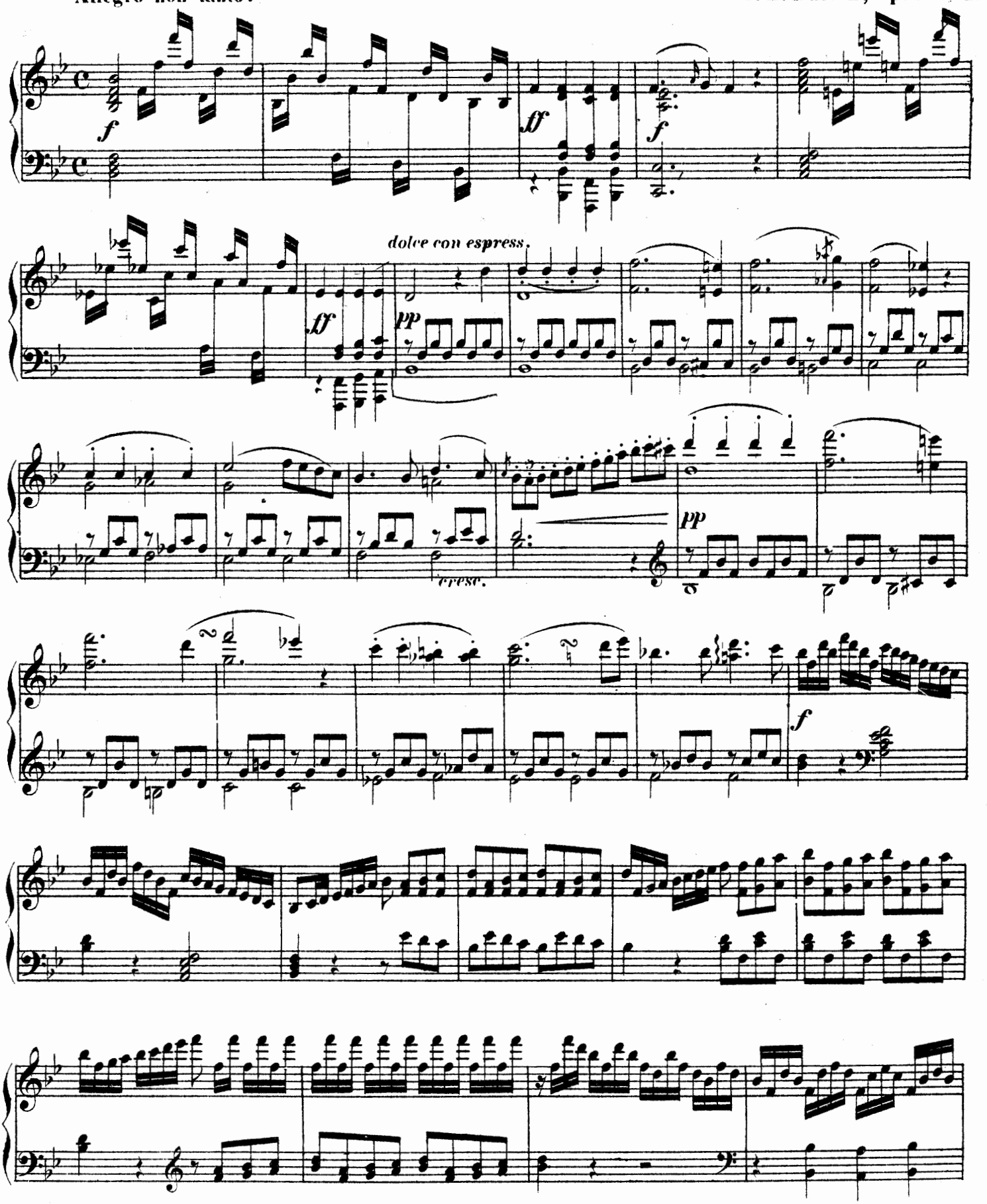

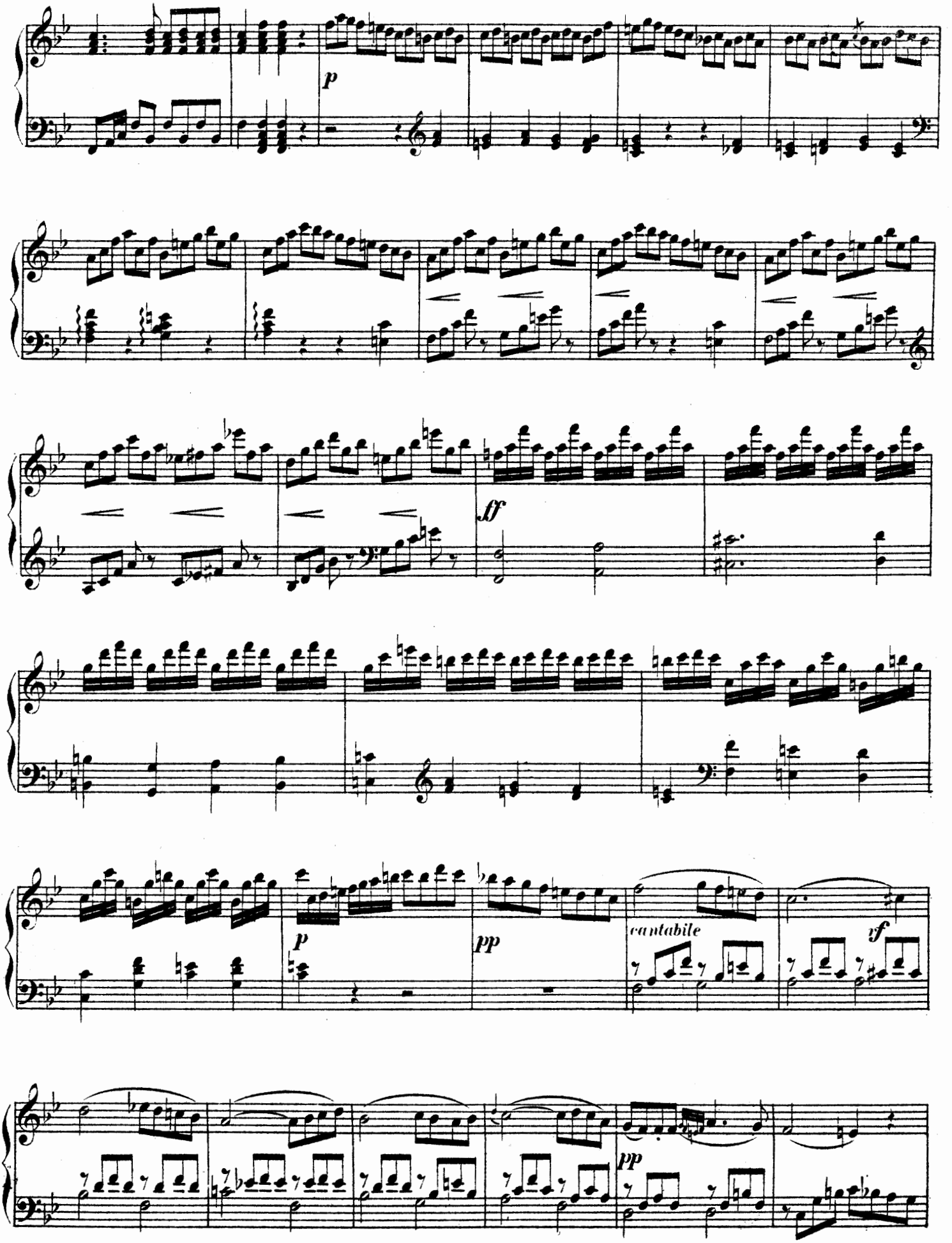
p
ff
p
pp
cantabile
sf
pp

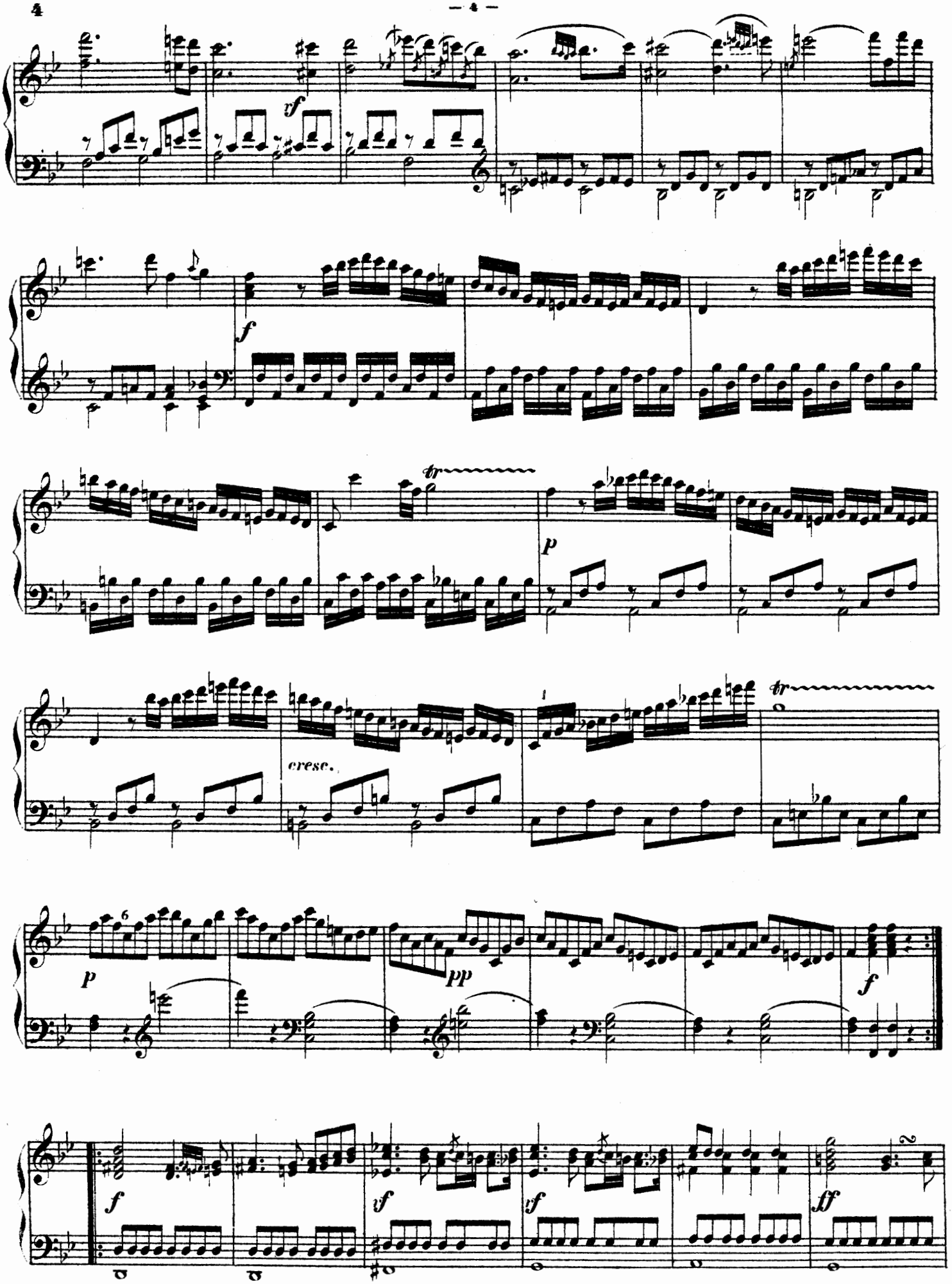
vf
f
tr
p
cresc.
tr
p
pp
f
f
vf
vf
ff

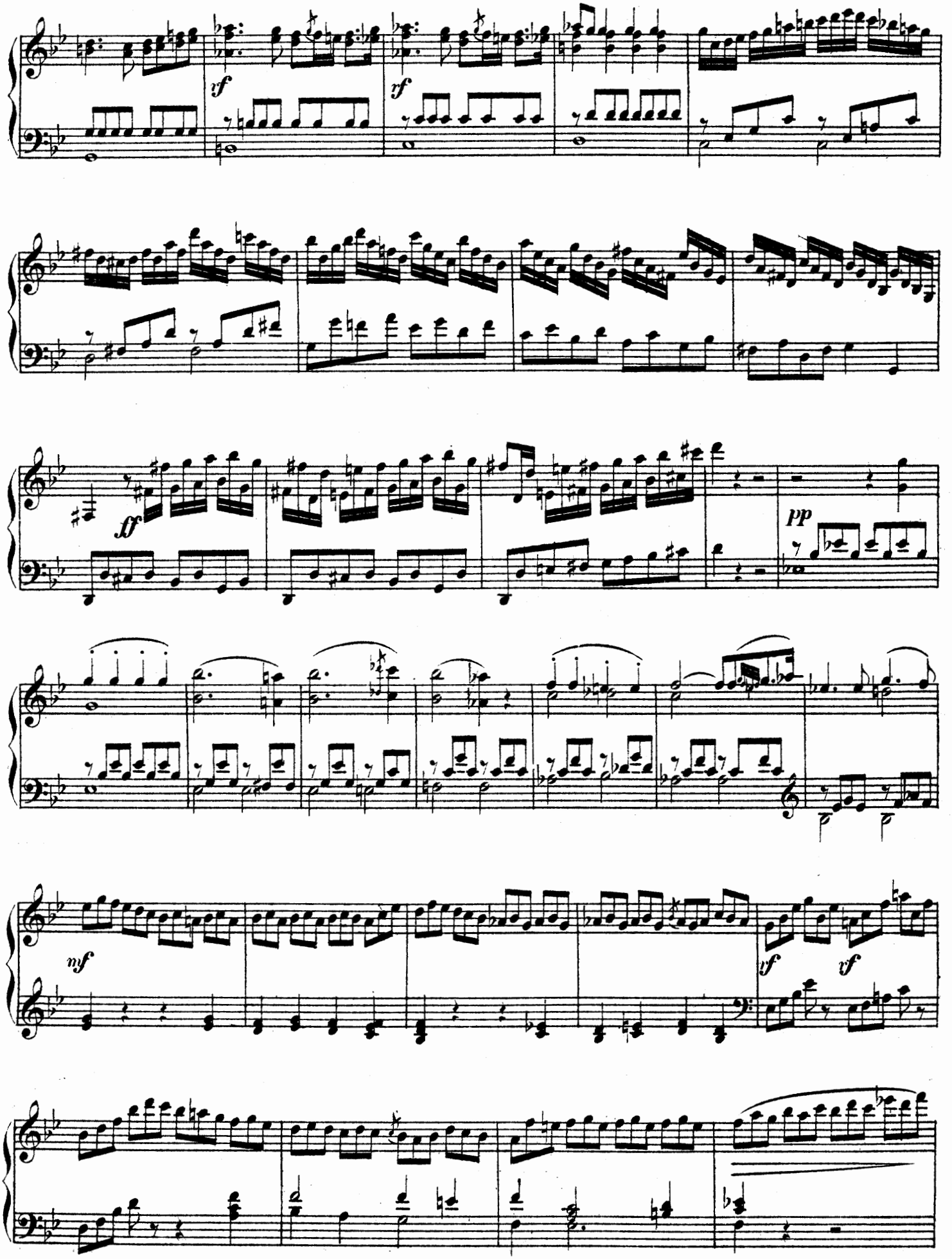
sf
sf
ff
pp
mf
sf
sf

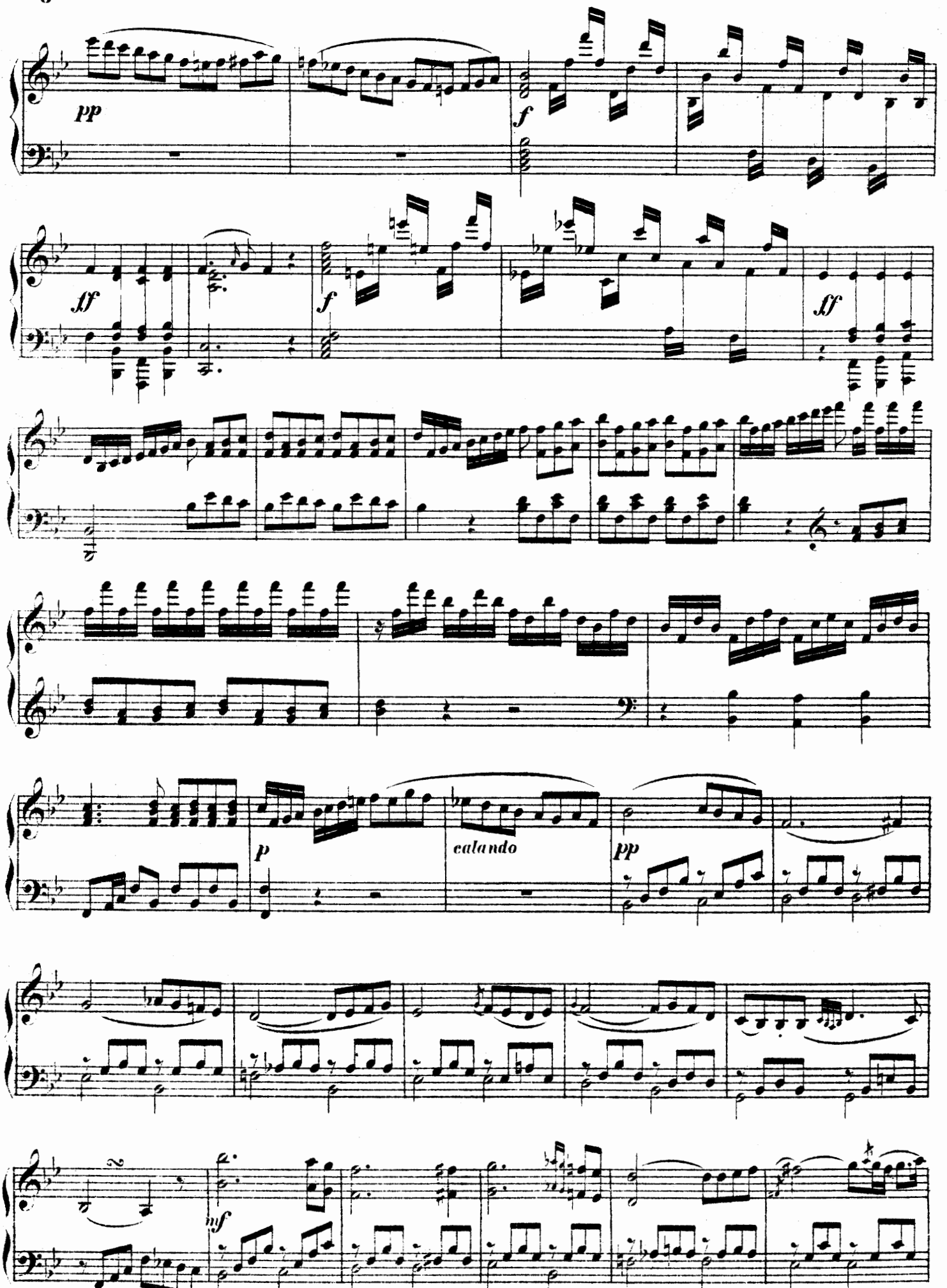
pp
f
ff
f
ff
p
calando
pp
mf

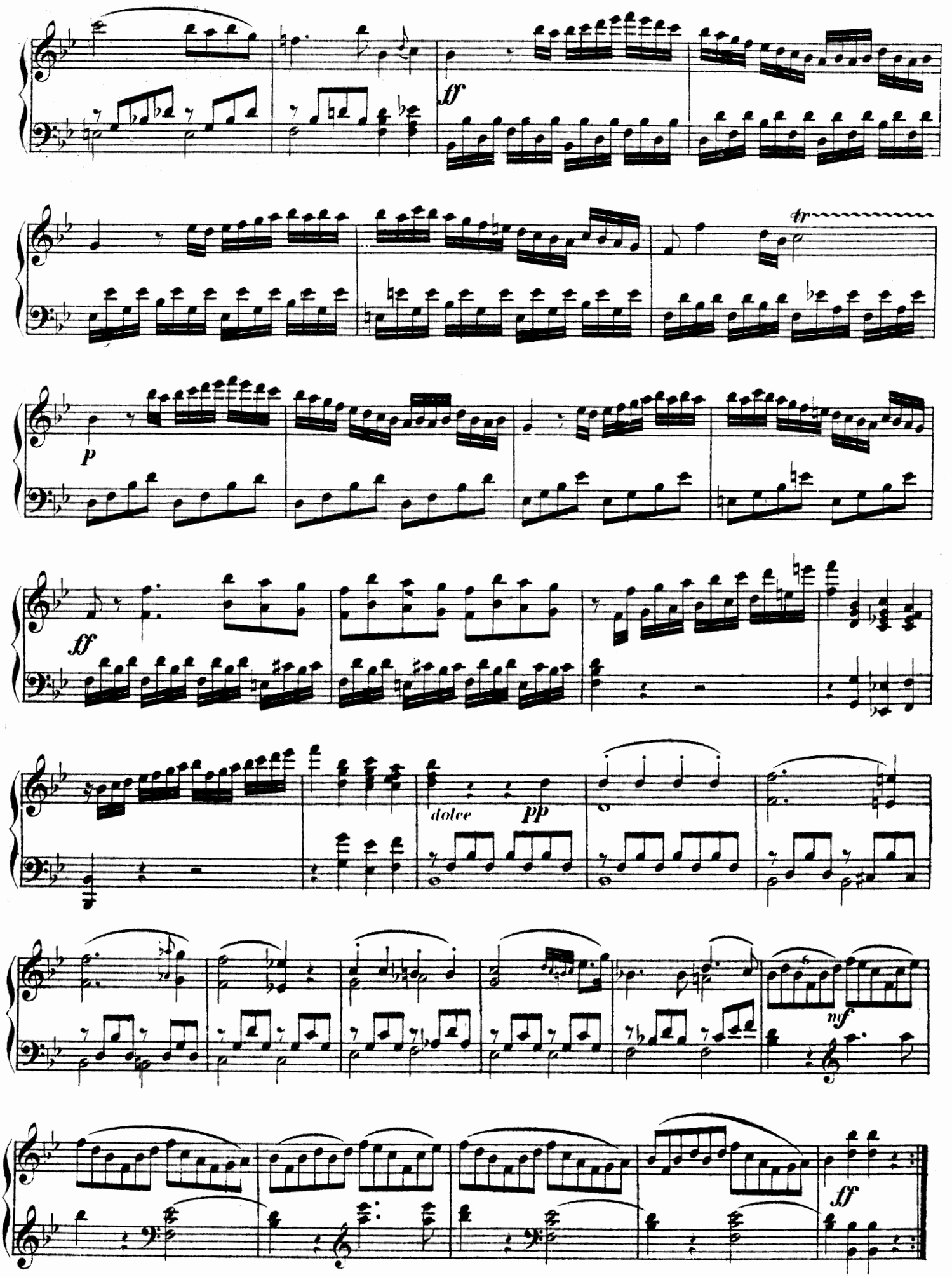
ff
tr
p
ff
dolce
pp
mf
ff

8 RONDO.

Allegretto grazioso.

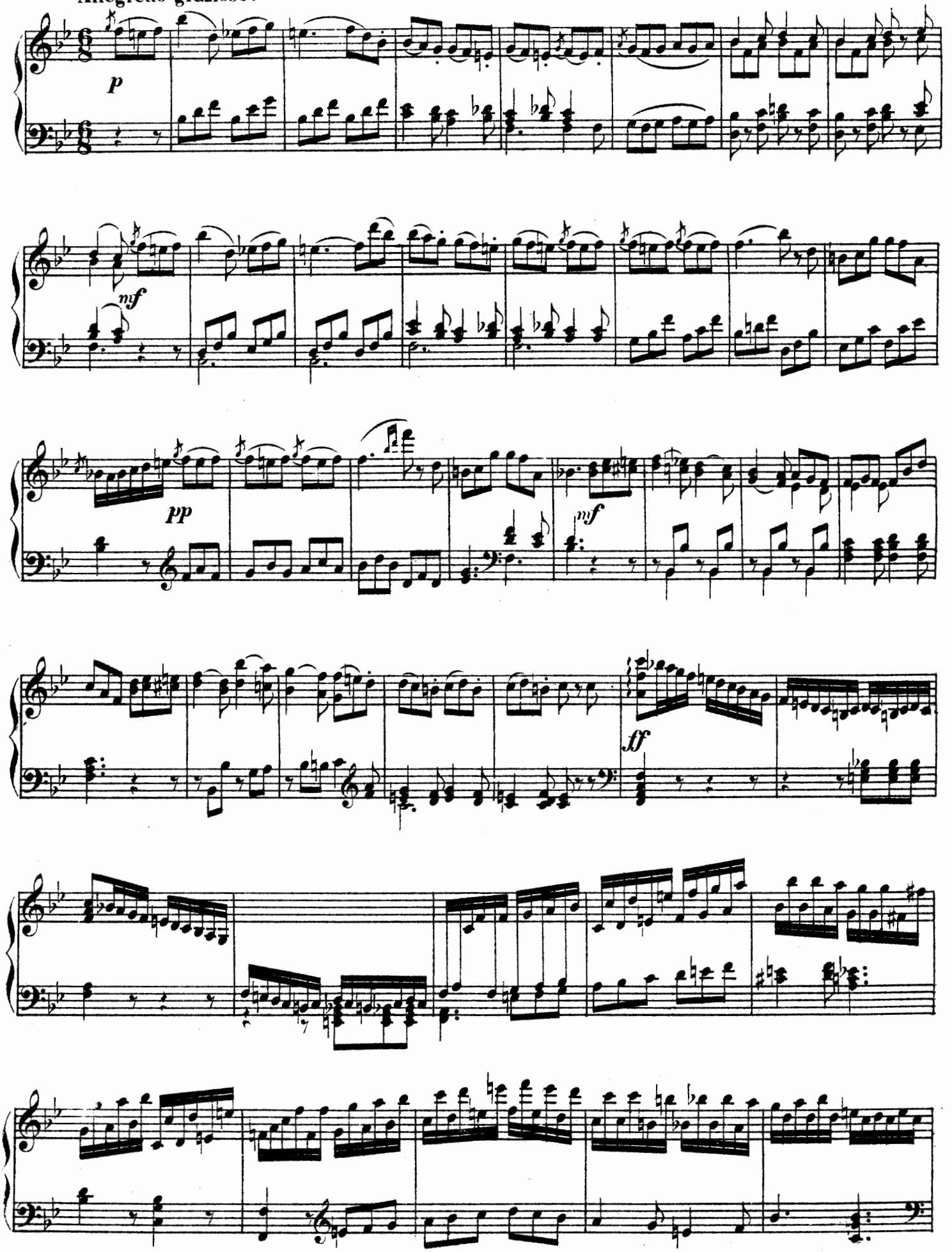

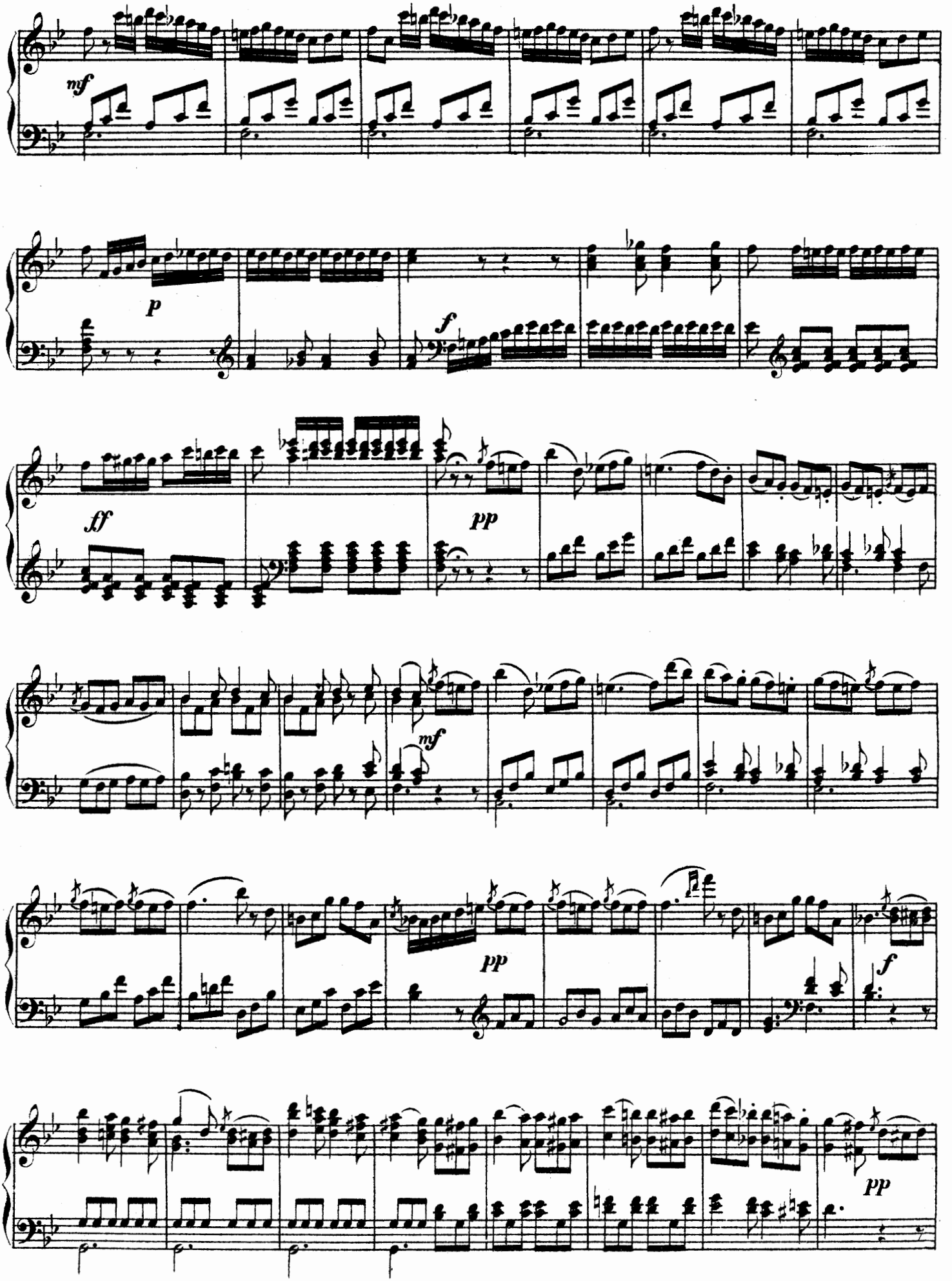
mf
p
f
ff
pp
mf
pp
f
pp

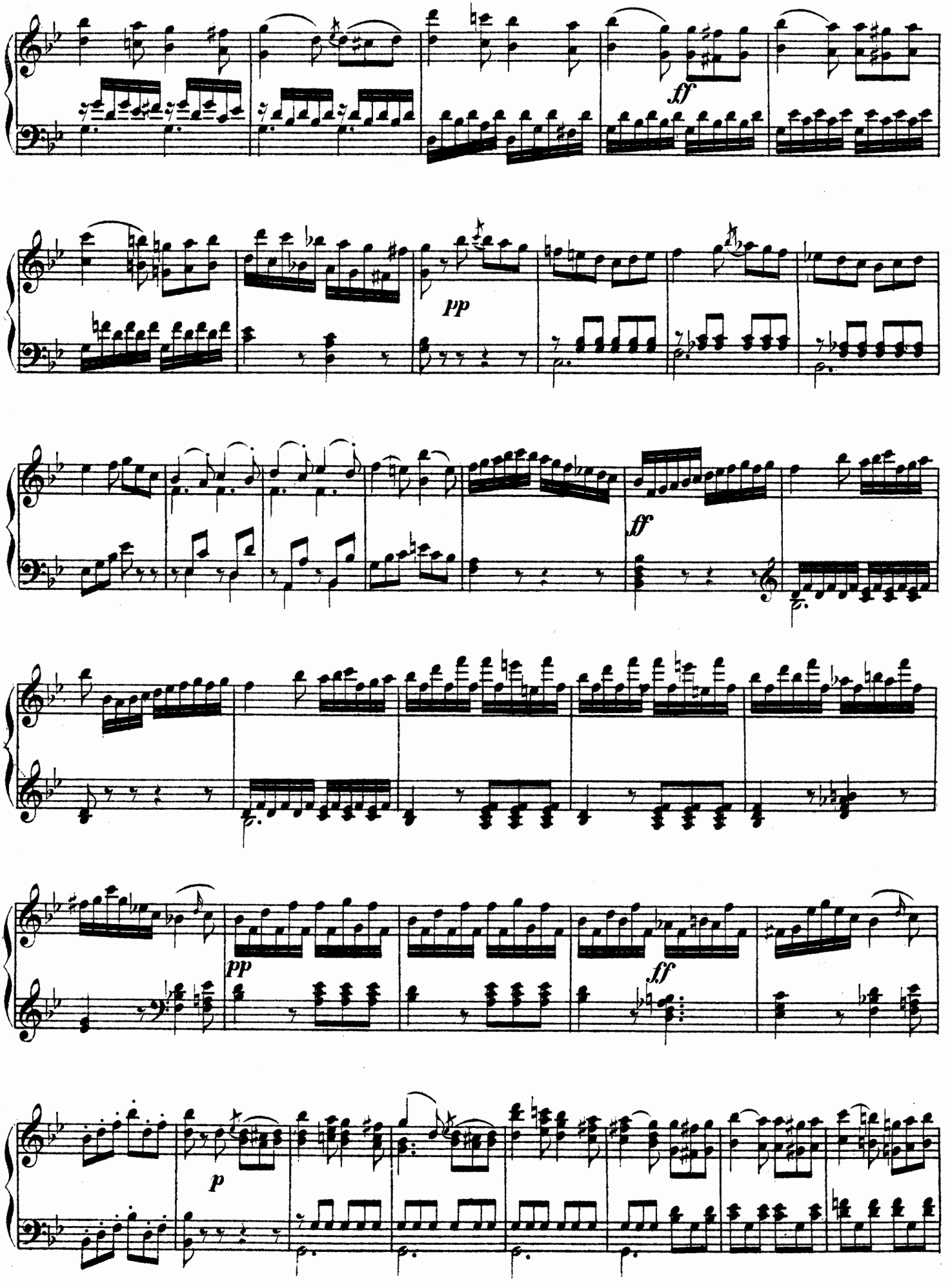
ff
pp
pp
ff
ff
p

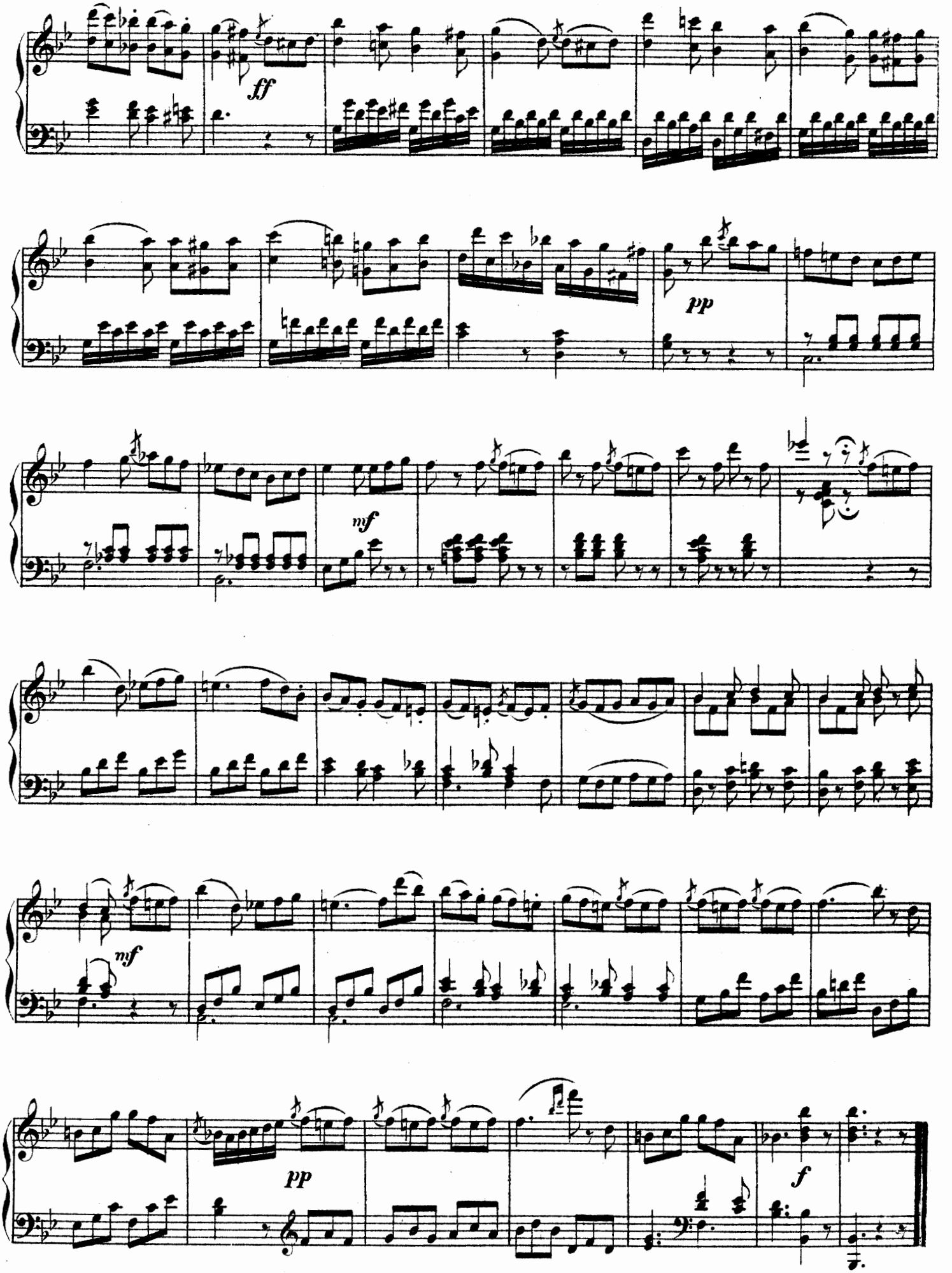
ff
pp
mf
mf
pp
f

SONATA.

№ 2.

Allegro con spirito.

J. L. Dussek, Op. 9, № 2.

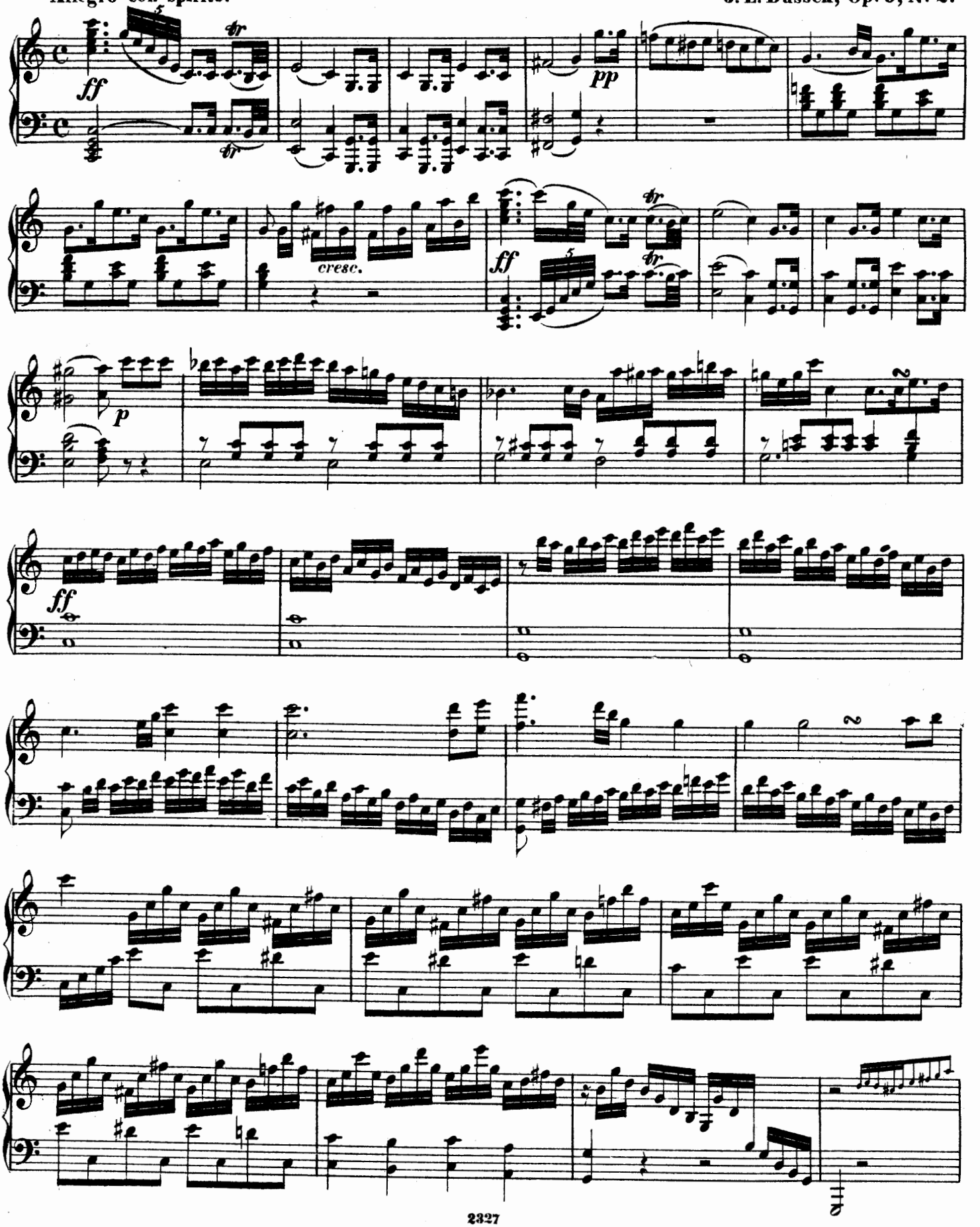

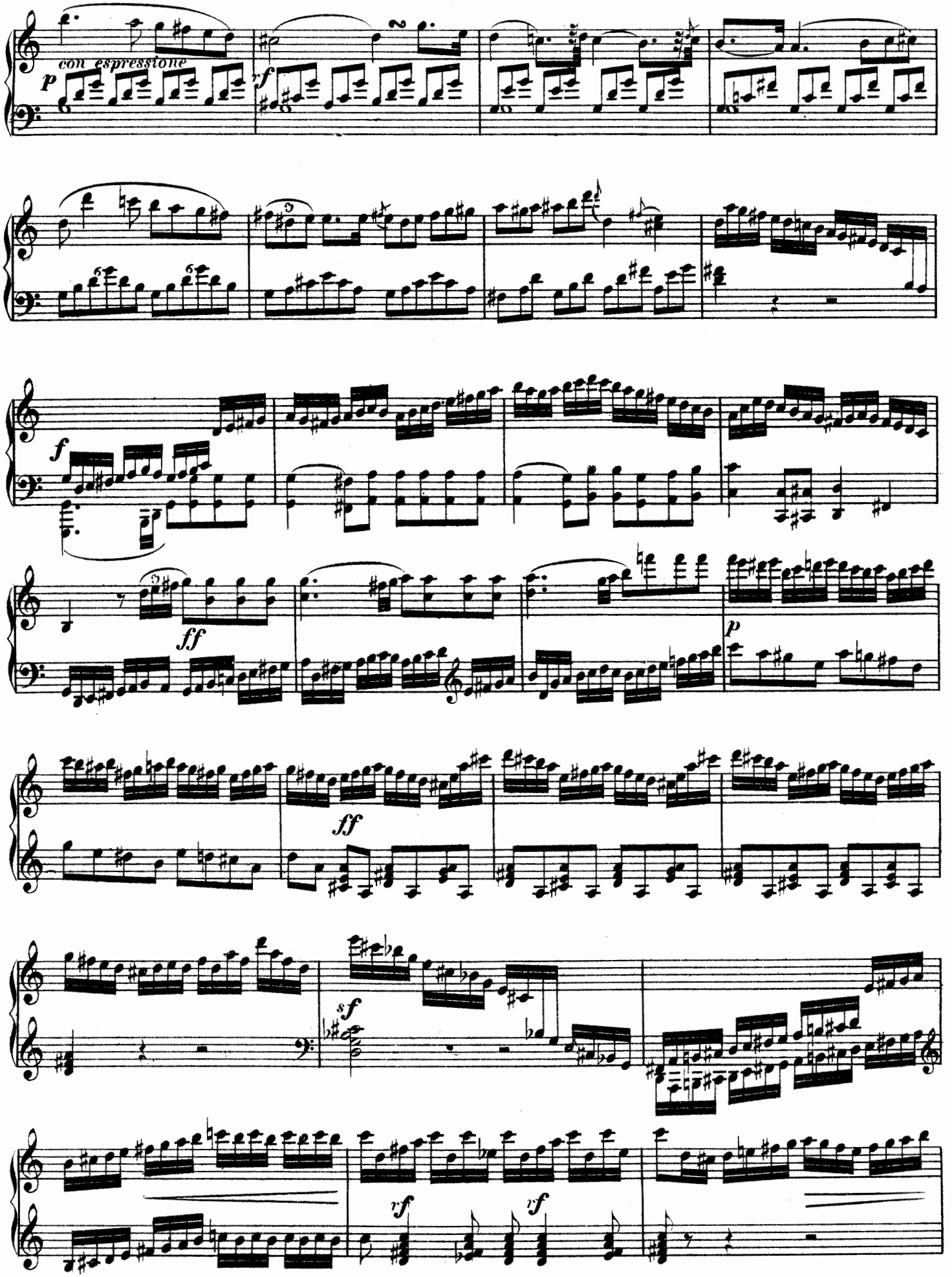
con espressione
p
rf
f
ff
p
ff
sf
rf
rf

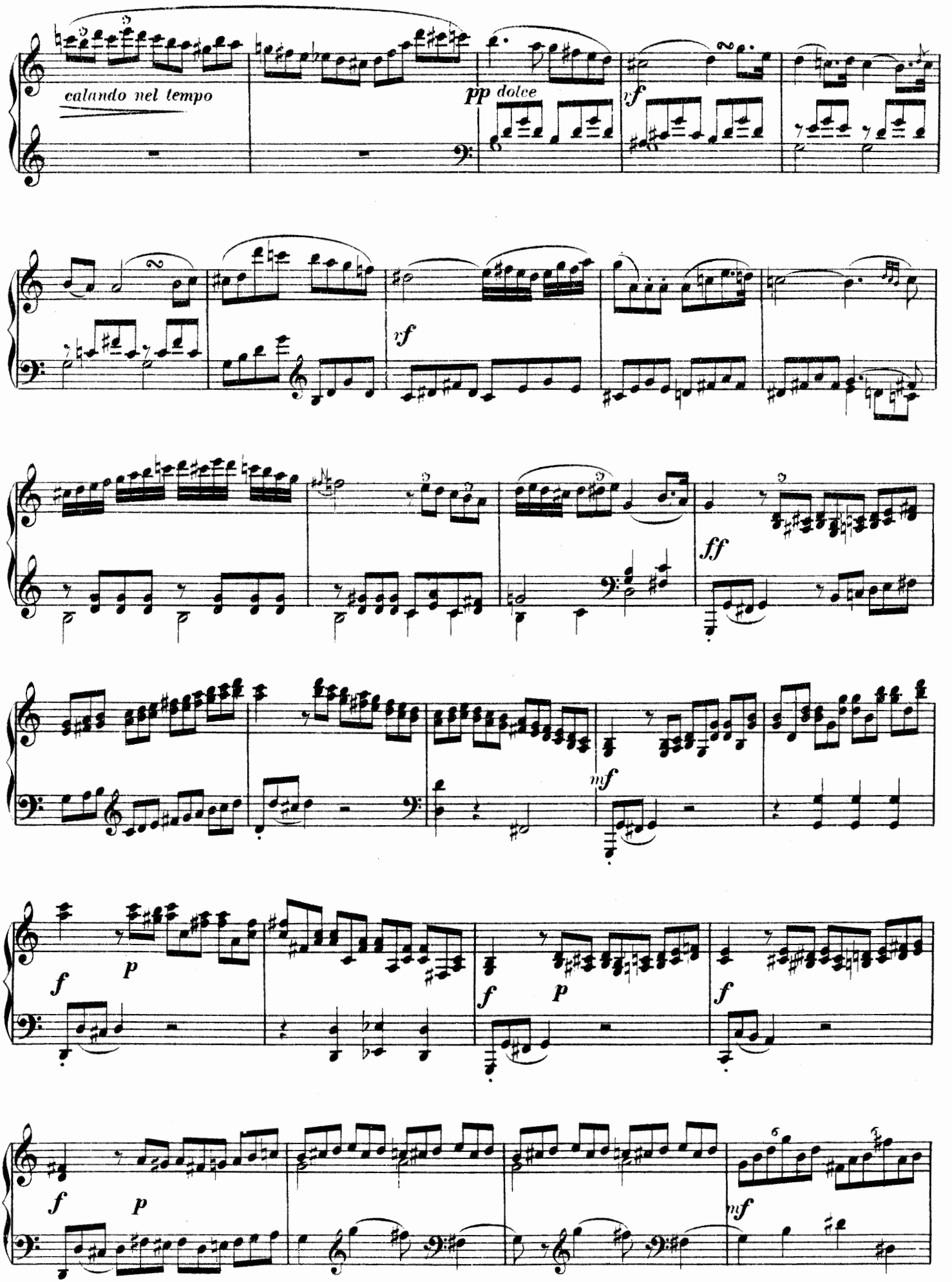
calando nel tempo
pp dolce
yf
yf
ff
mf
f
p
f
p
f
f
p
mf

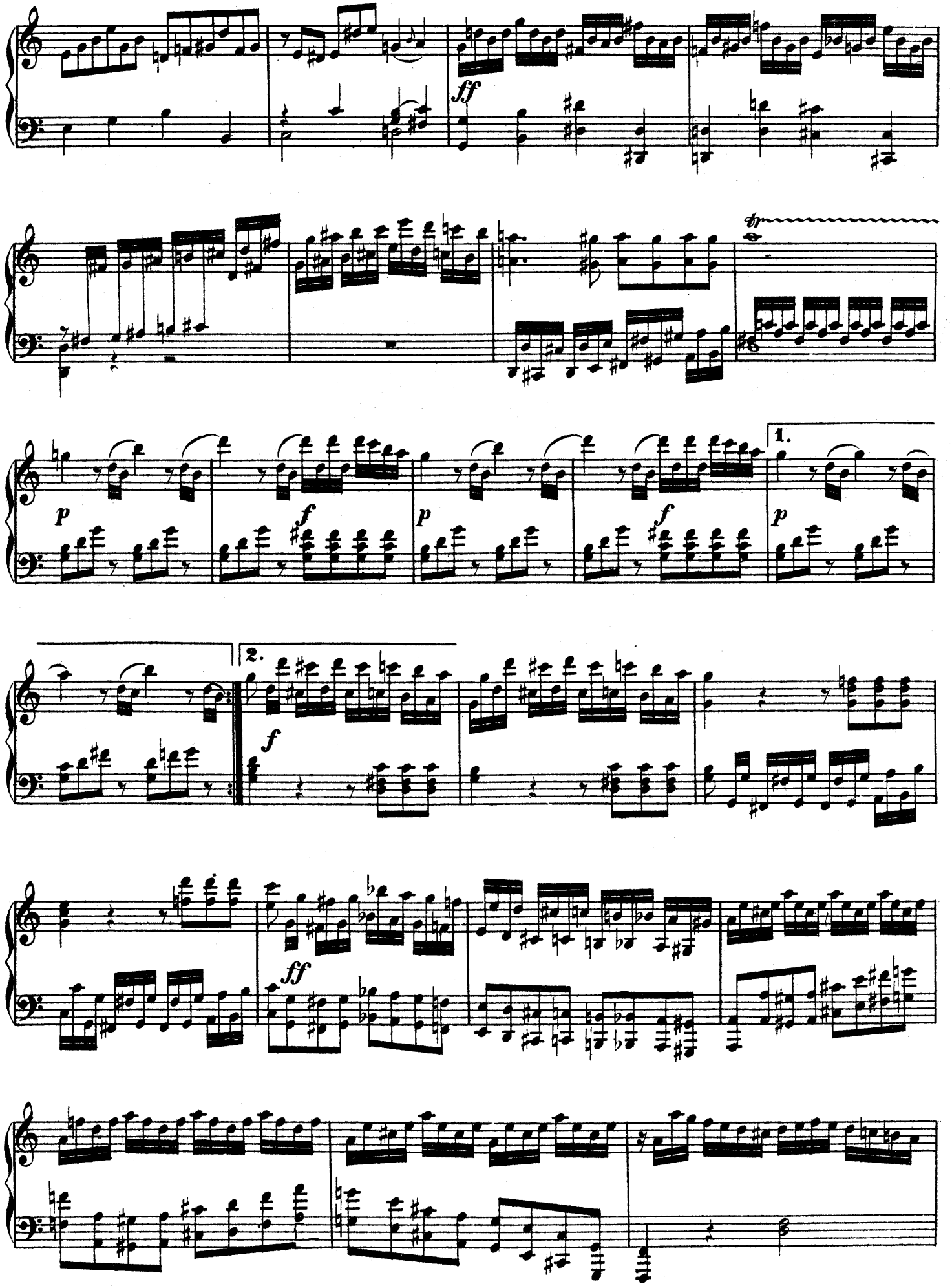
ff
tr
p
f
p
f
p
1.
2.
f
ff

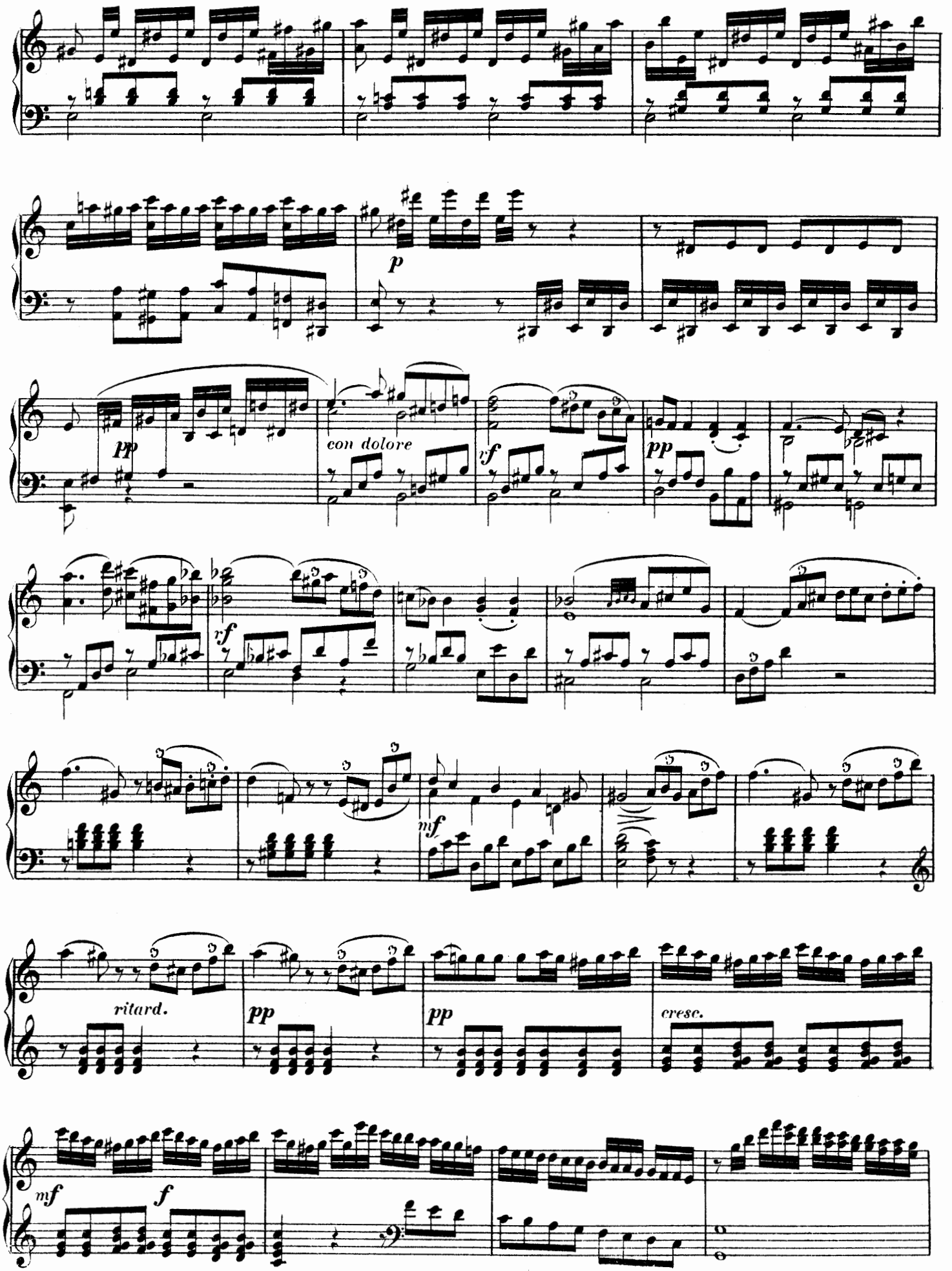
p
pp
con dolore
rf
pp
rf
mf
ritard.
pp
pp
cresc.
mf
f

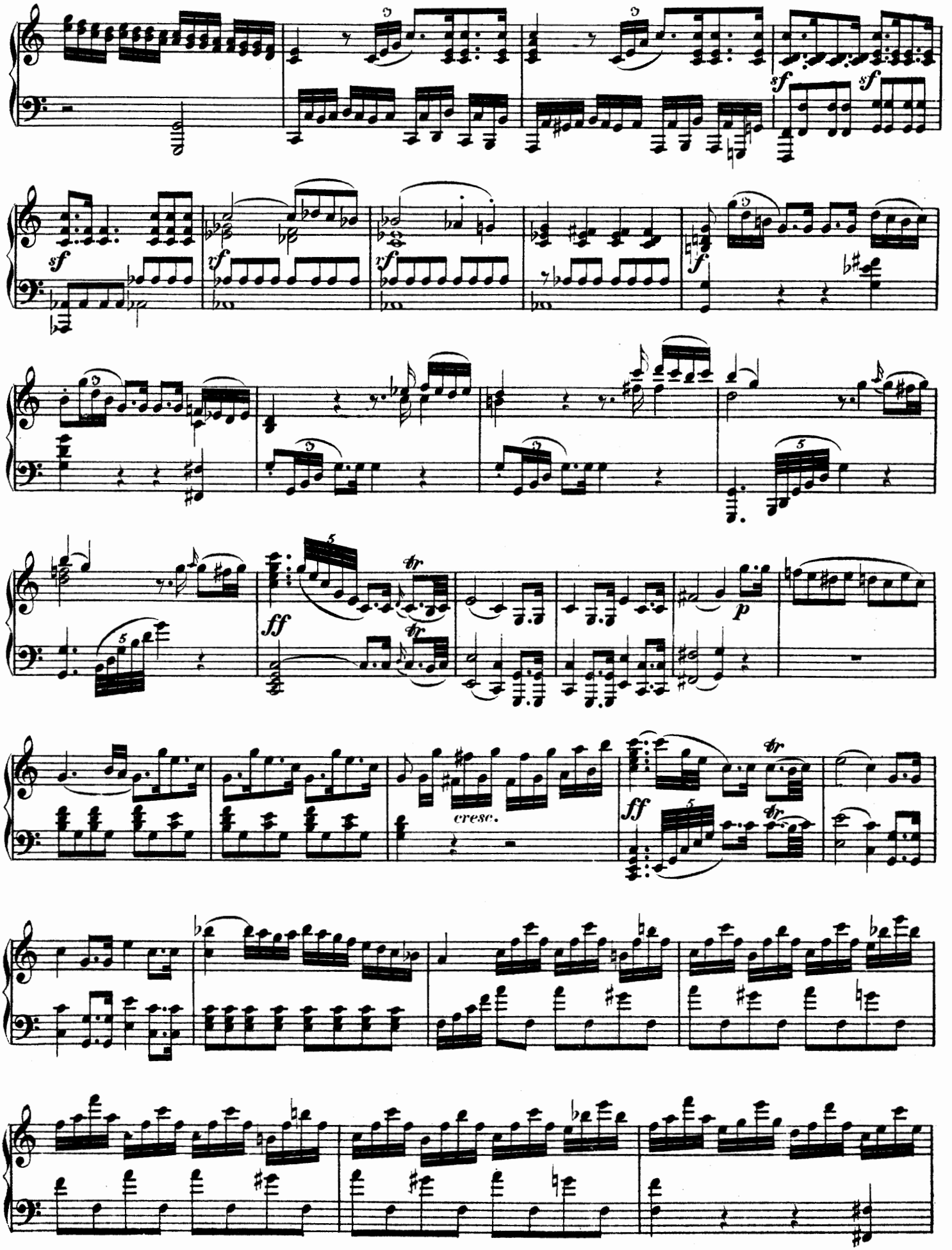
sf
sf
sf
sf
rf
rf
f
ff
p
cresc.
ff

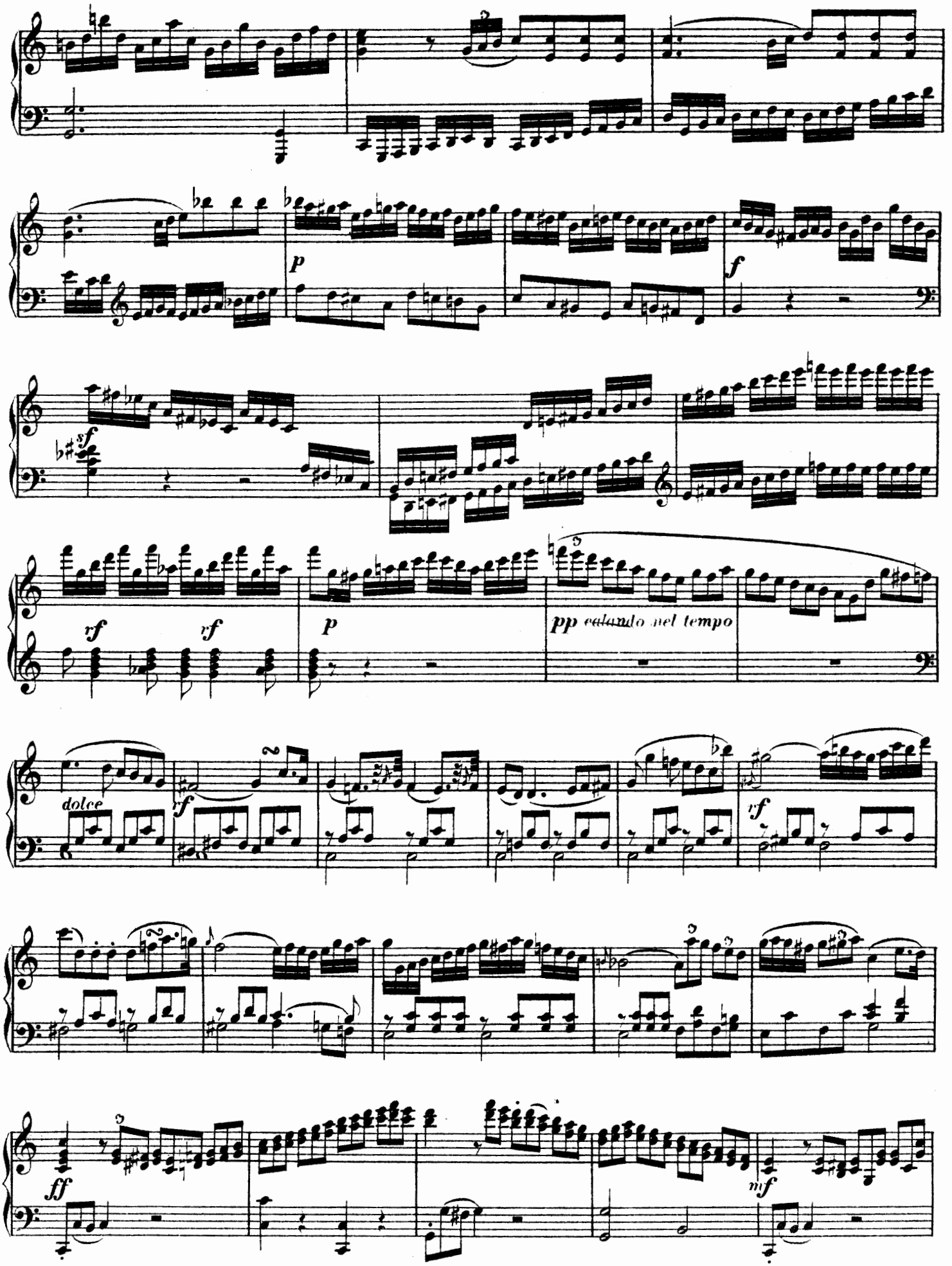
p
f
sf
rf
rf
p
pp calando nel tempo
dolce
rf
rf
ff
mf

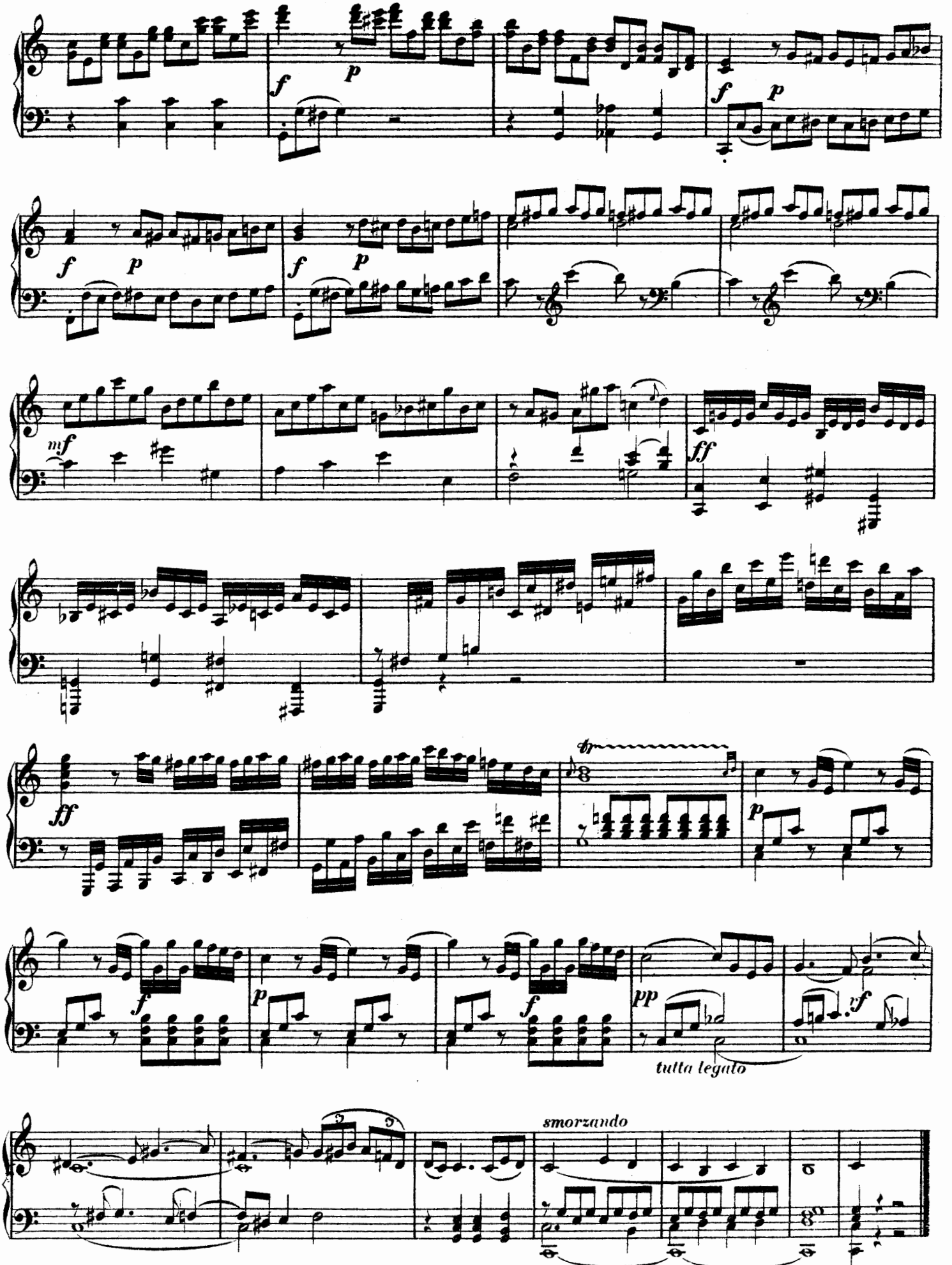
tutta legato
smorzando

Larghetto con espressione.

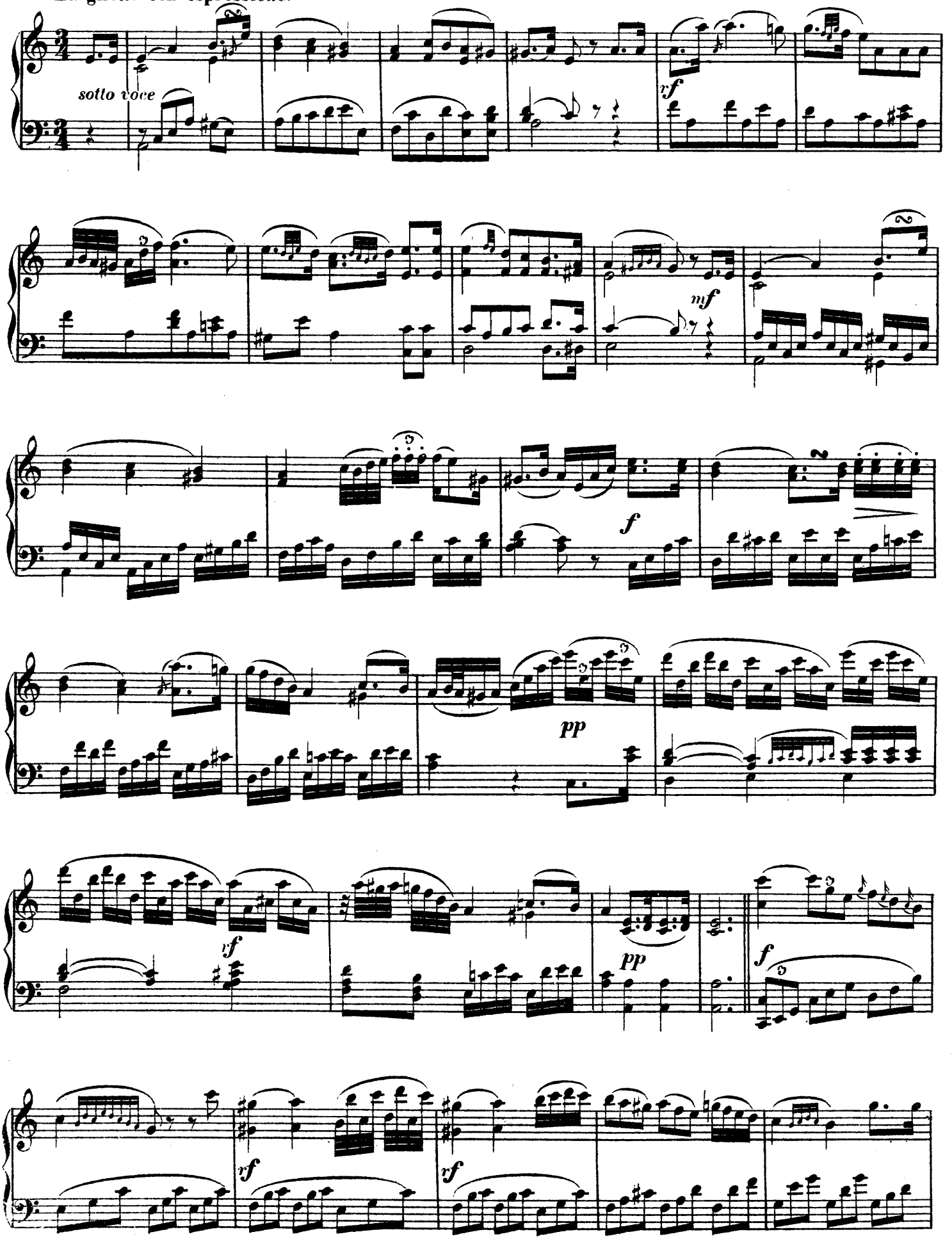

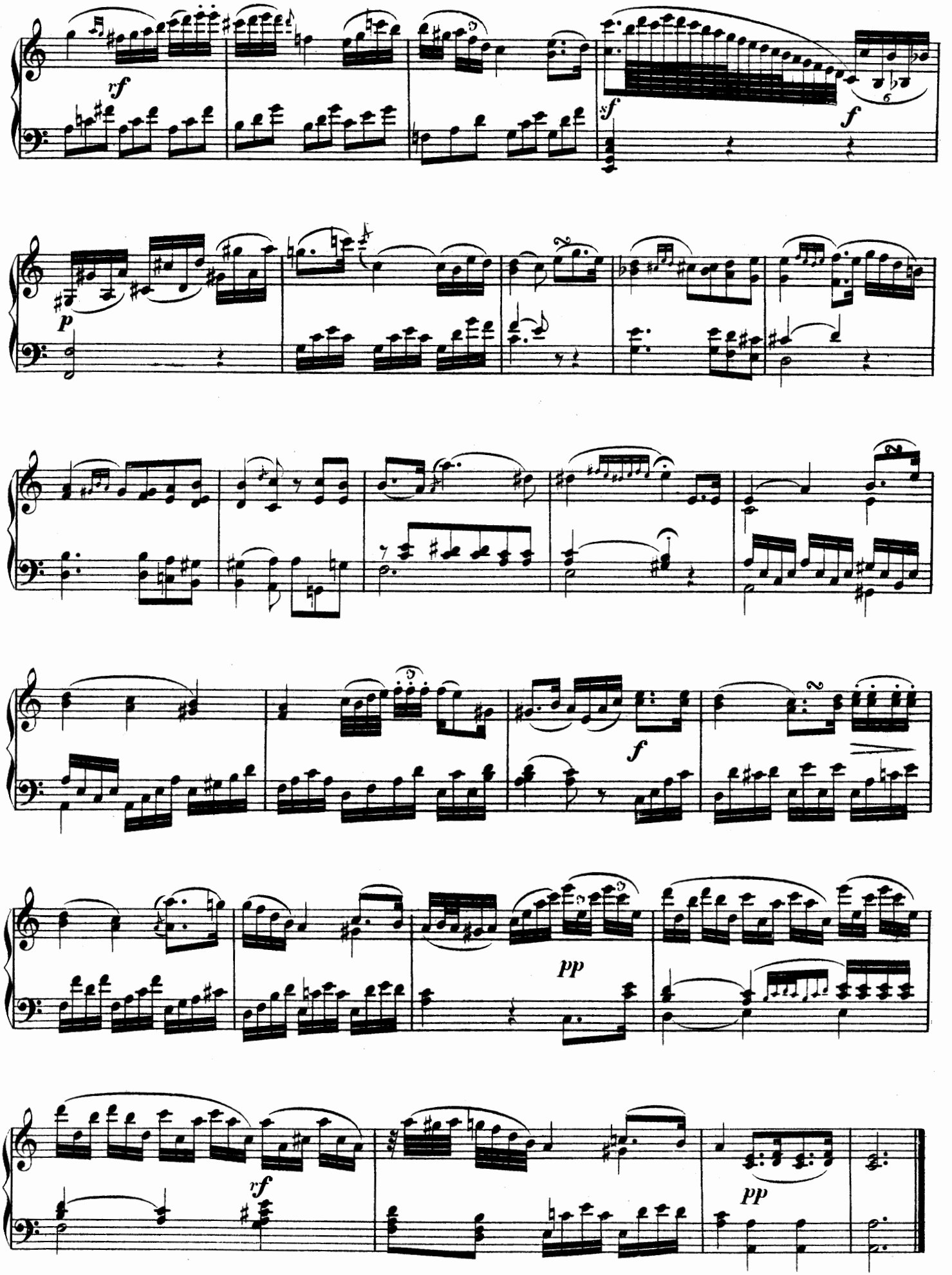
rf
sf
f
p
f
pp
rf
pp

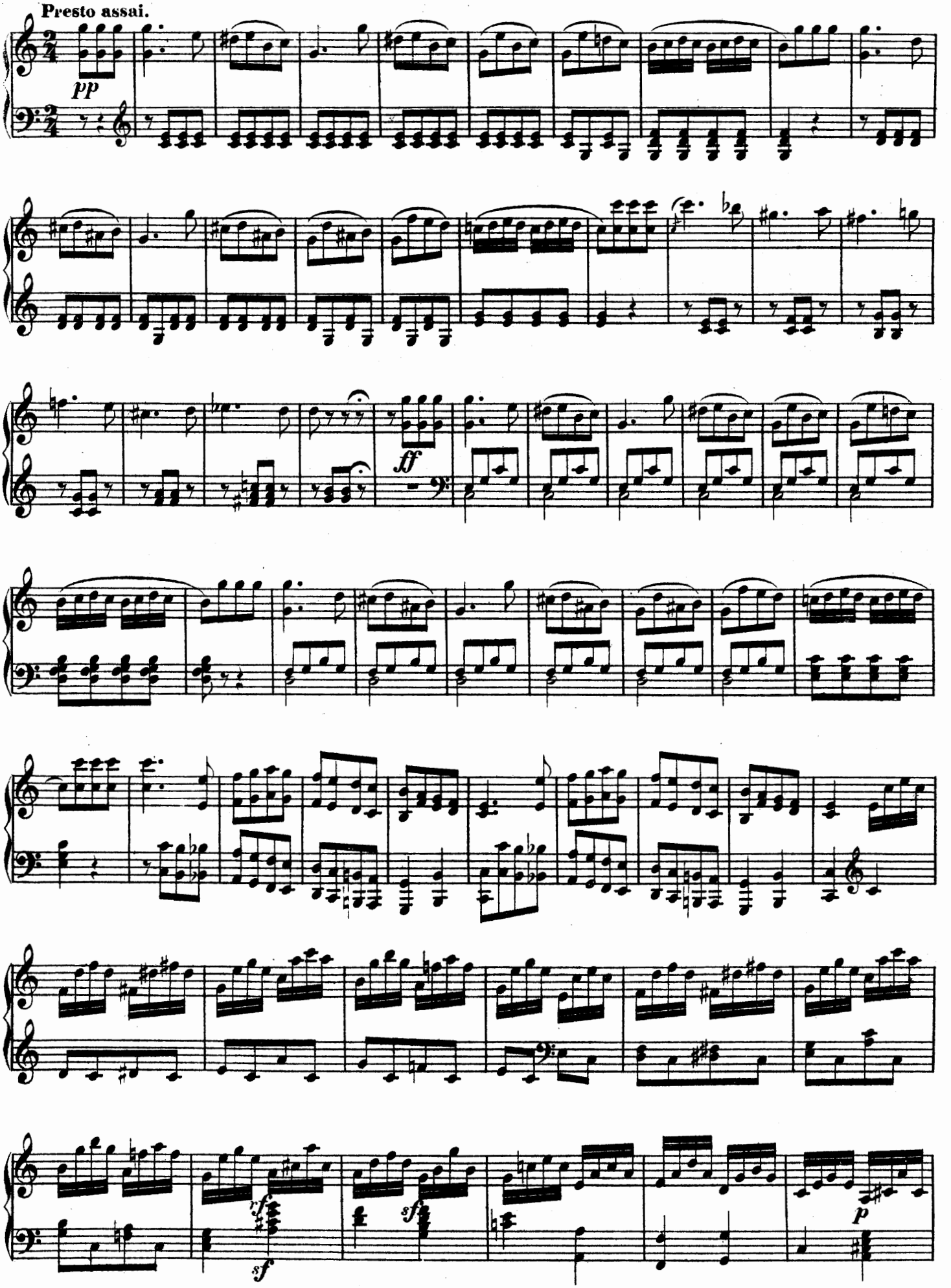
Presto assai.
pp
ff
rf
sf
sf
sf
p

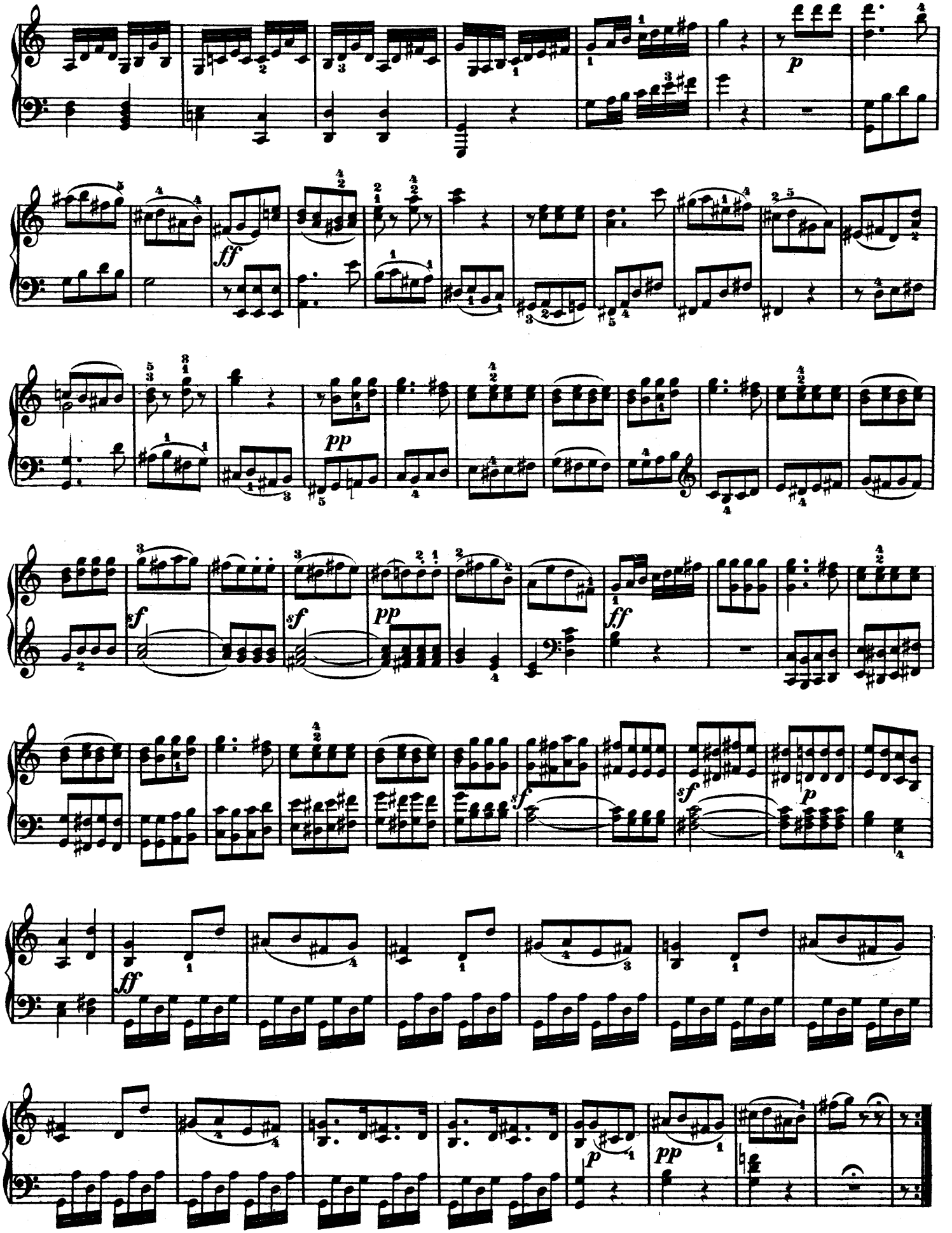
p
ff
pp
sf
sf
pp
ff
sf
sf
p
ff
p
pp

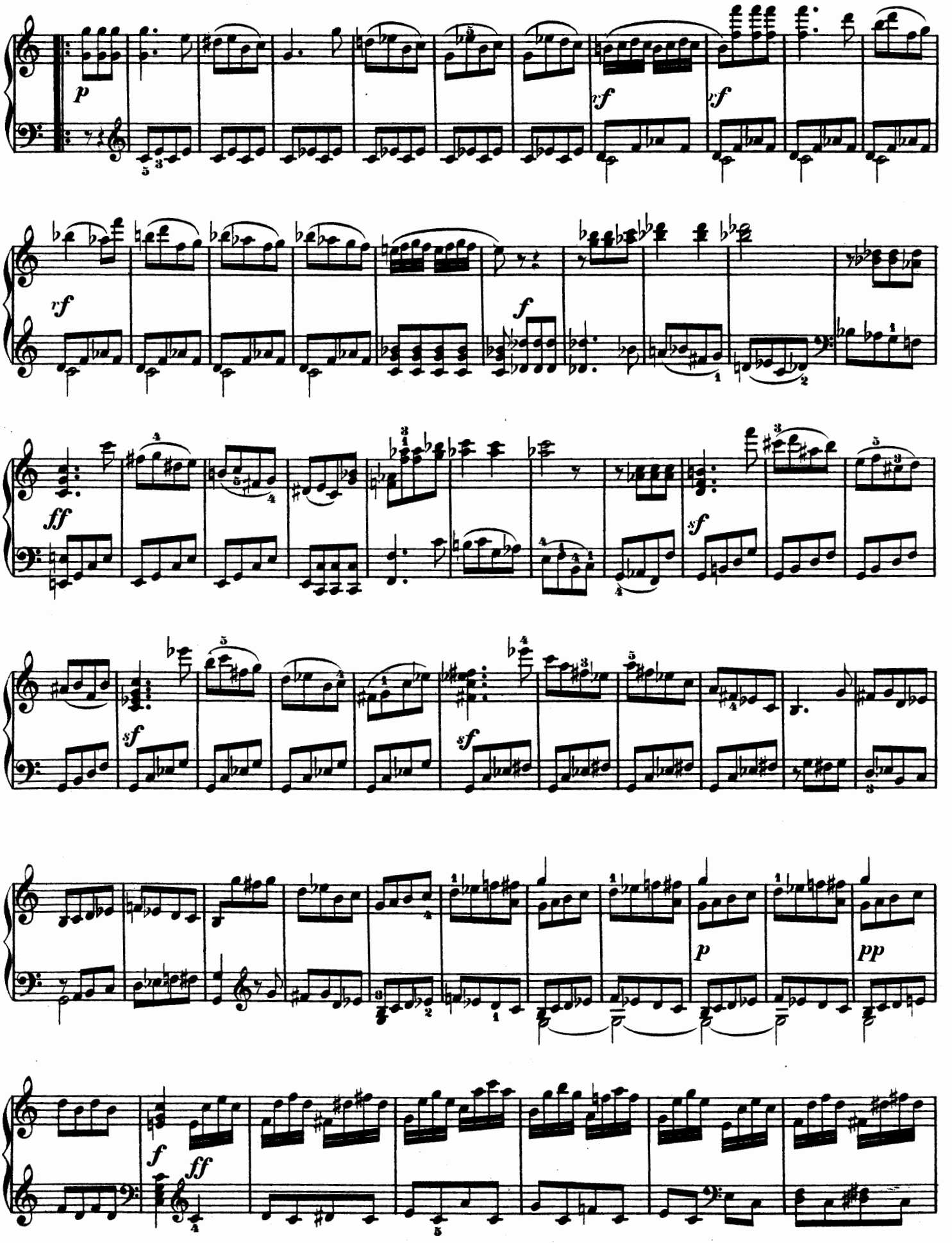
p
rf
rf
rf
f
ff
sf
sf
sf
p
pp
f
ff

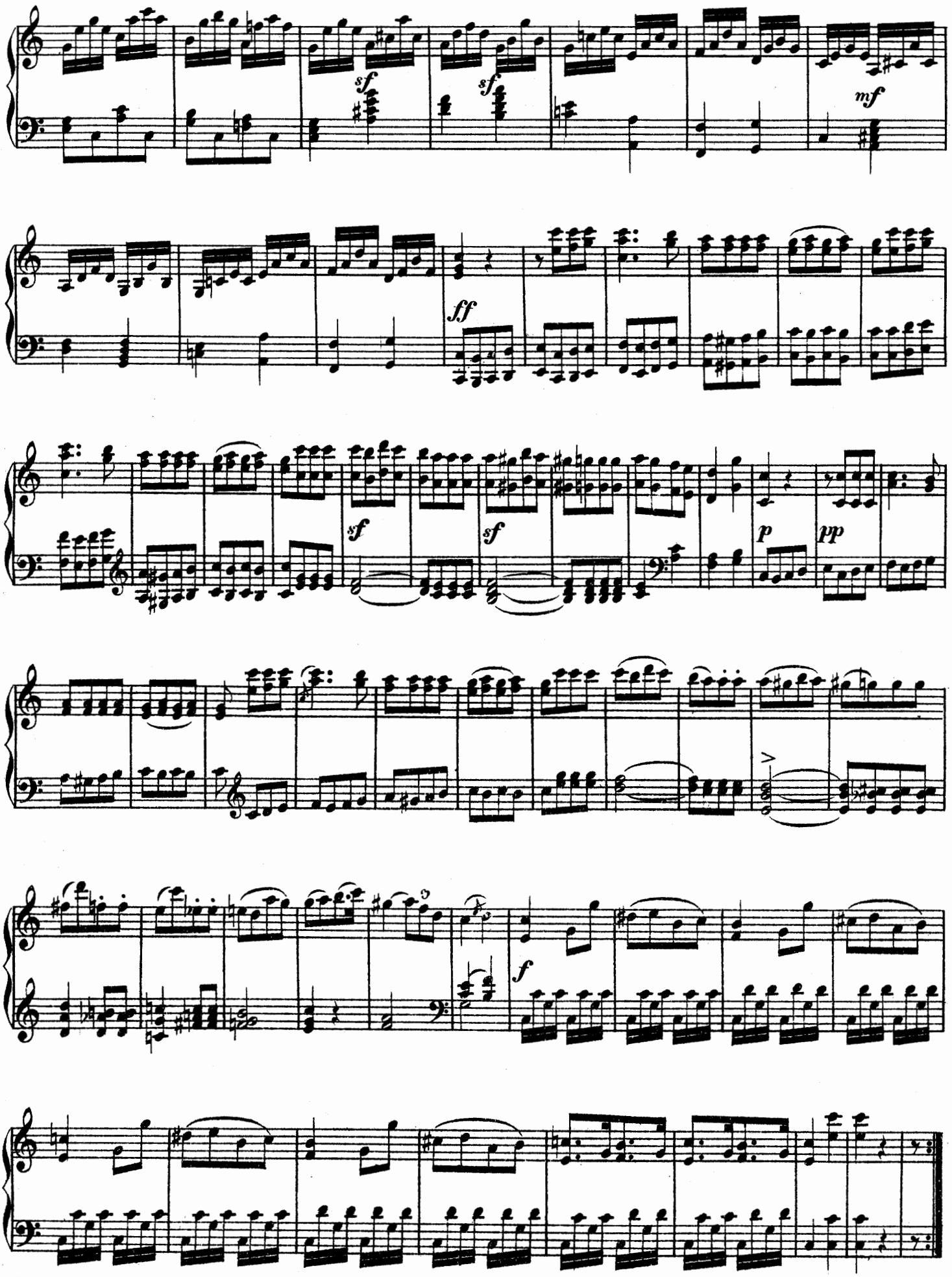
sf
sf
mf
ff
sf
sf
p
pp
f

SONATA.

№ 3.

Allegro maestoso con espressione.

J. L. Dussek, Op. 9. № 3.

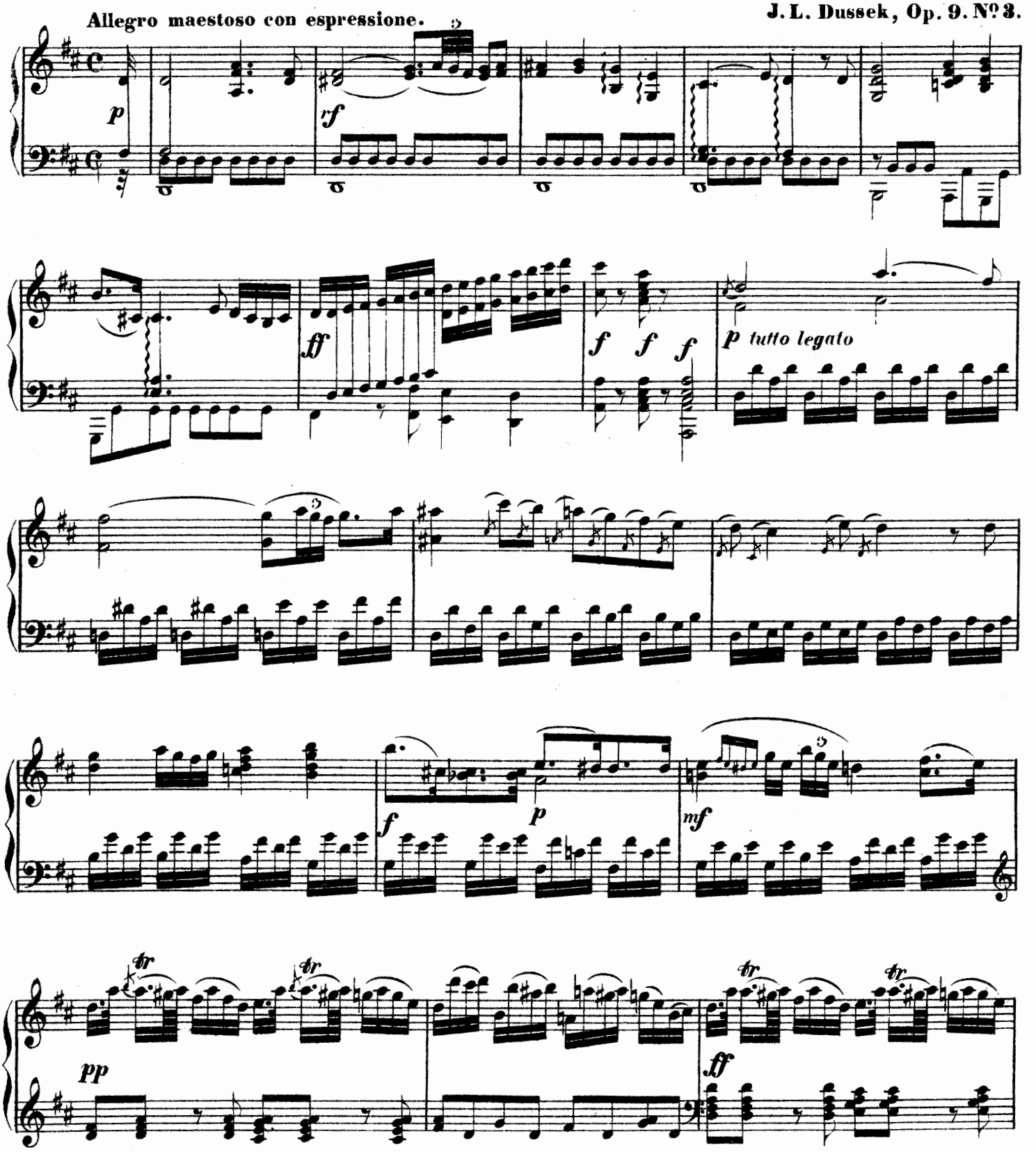

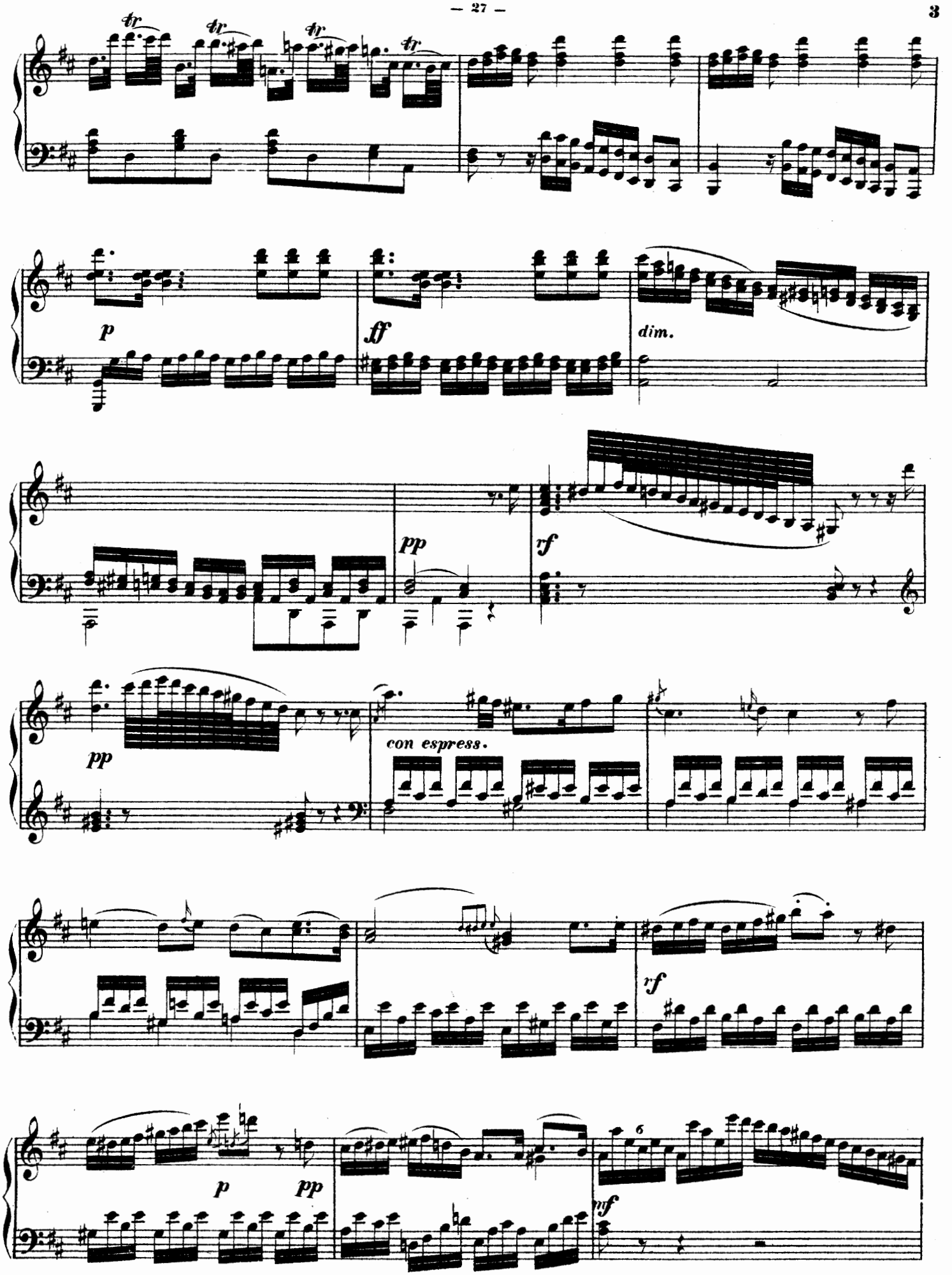
tr
tr
tr
tr
p
ff
dim.
pp
rf
pp
con espress.
rf
p
pp
6
mf

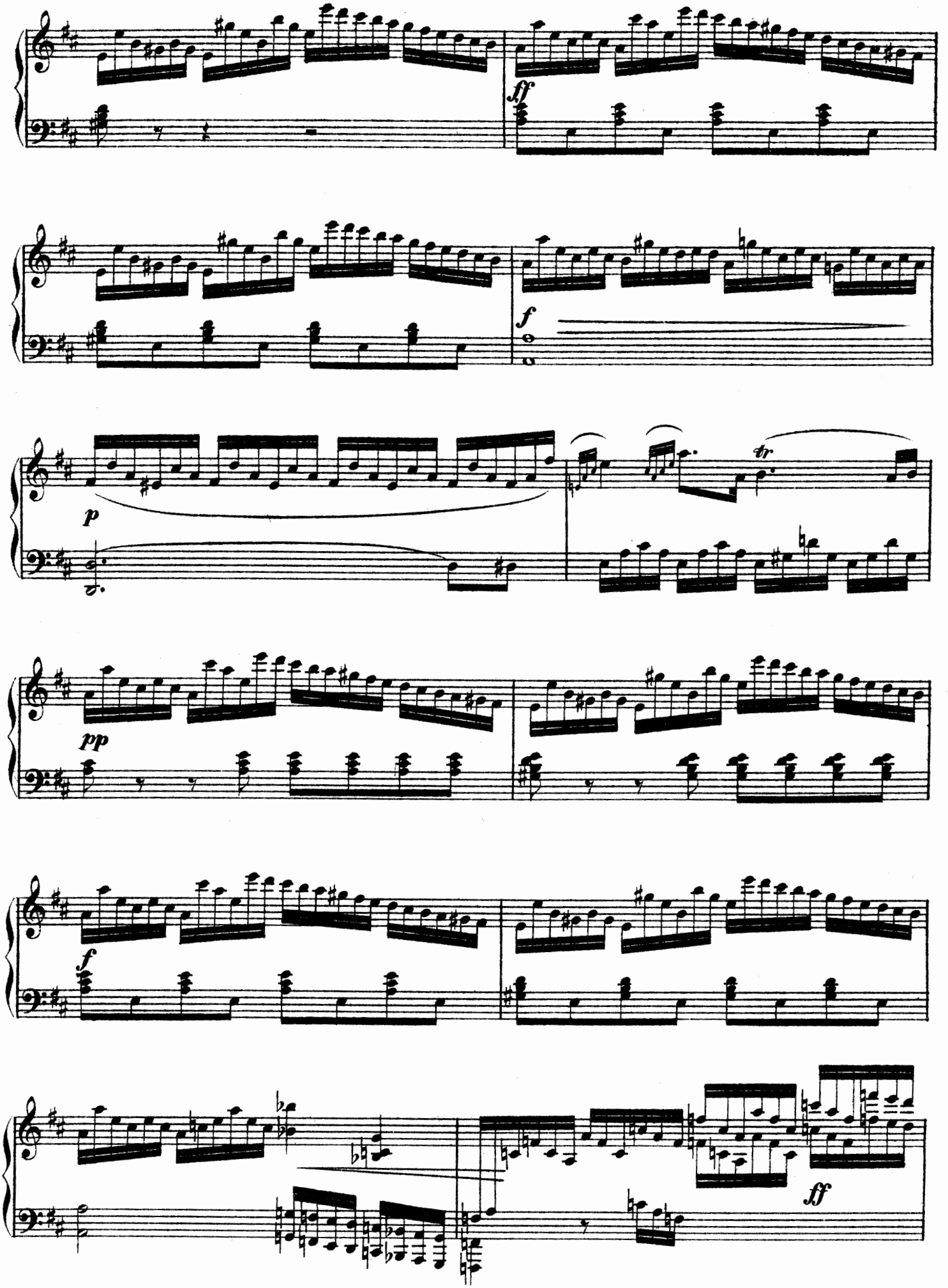
ff
f
p
tr
pp
f
ff

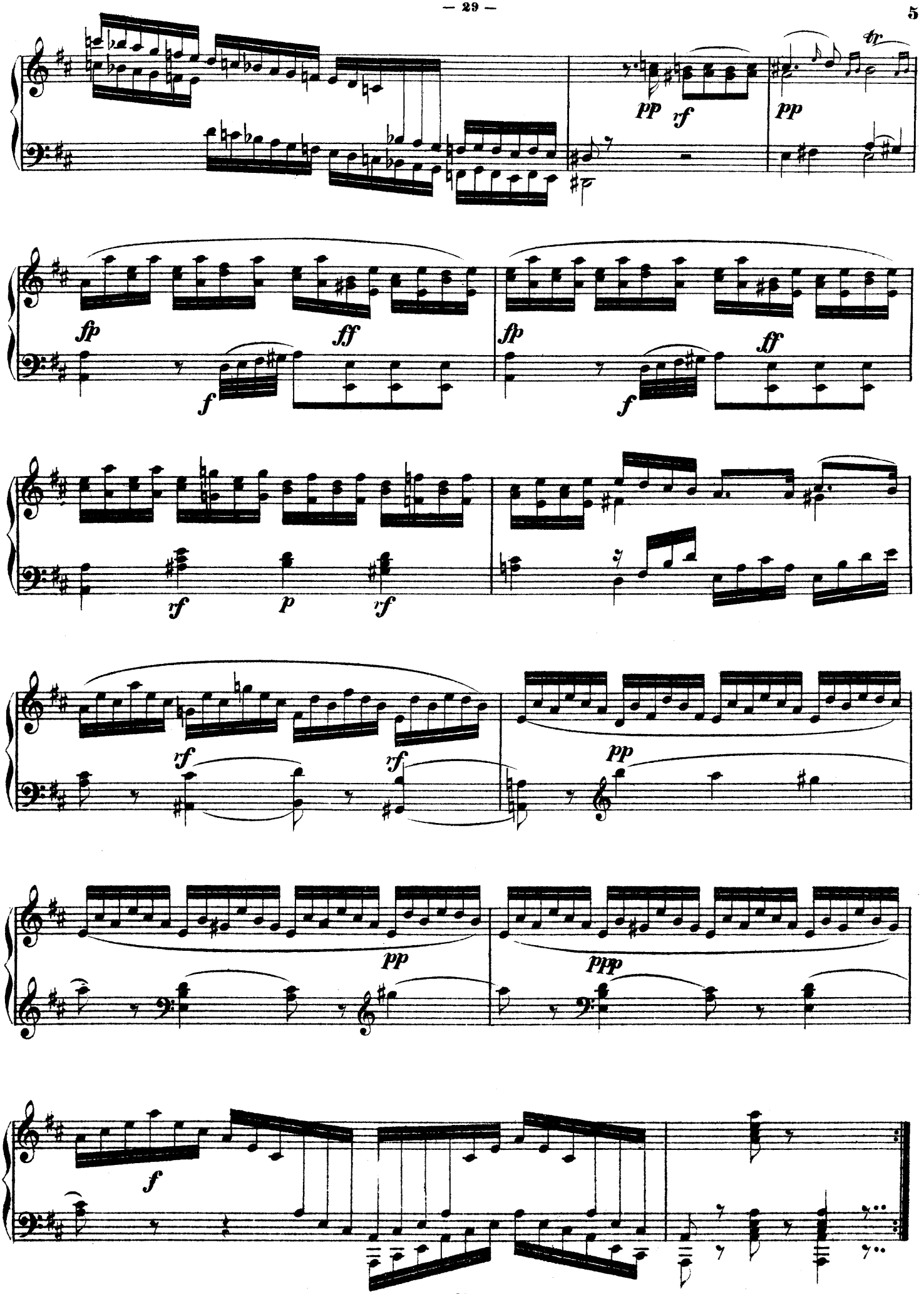
tr
pp
rf
pp
fp
ff
f
fp
ff
f
rf
p
rf
rf
rf
pp
pp
pppp
f

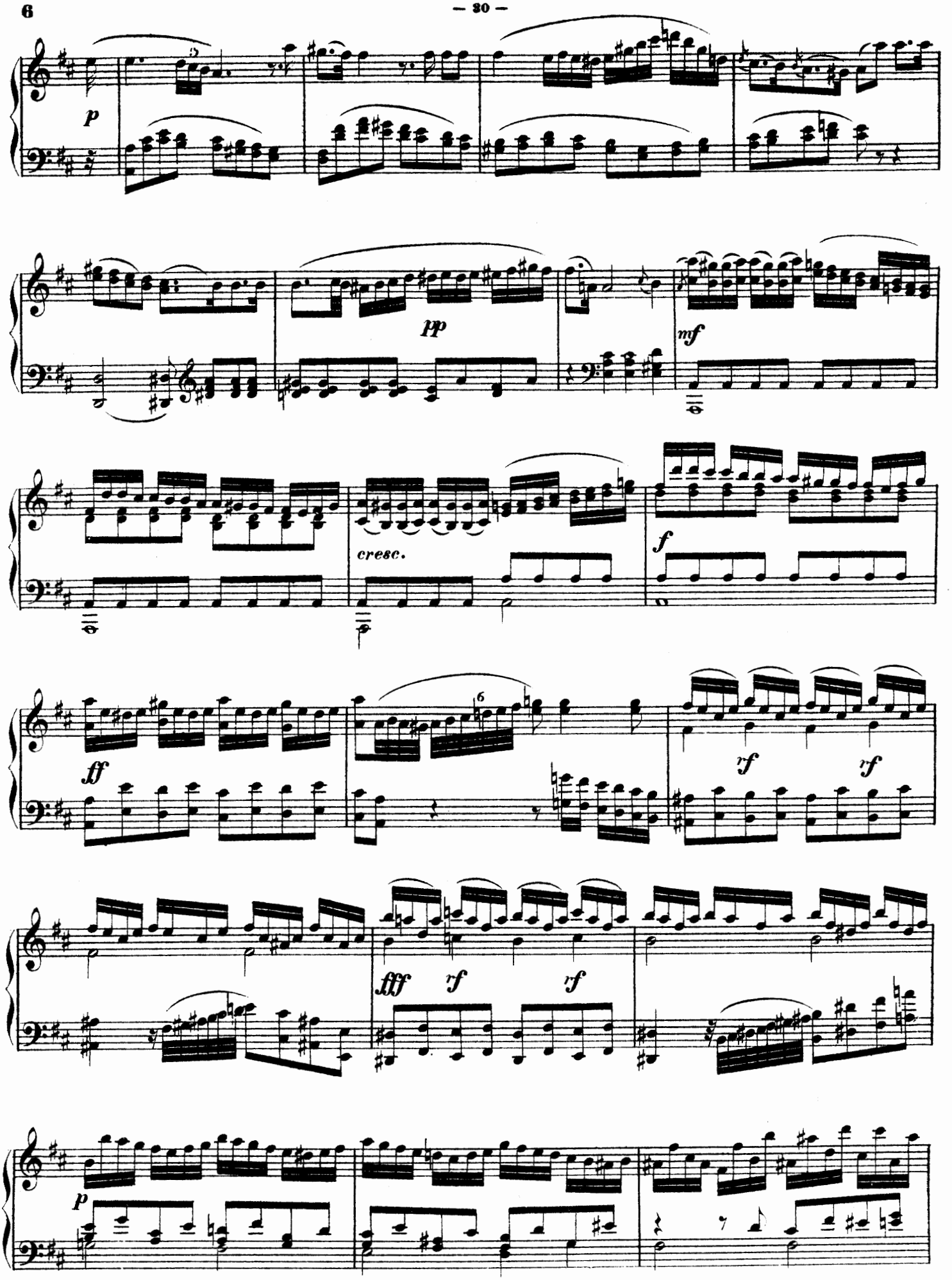
p
pp
mf
cresc.
f
ff
6
rf
rf
fff
rf
rf
p

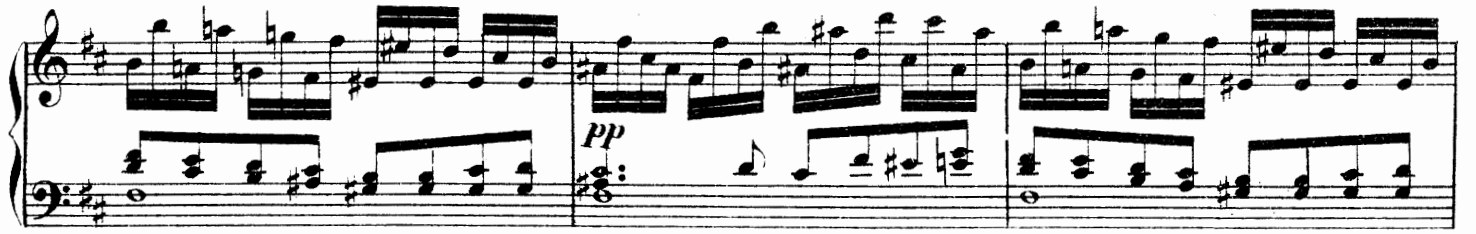
pp

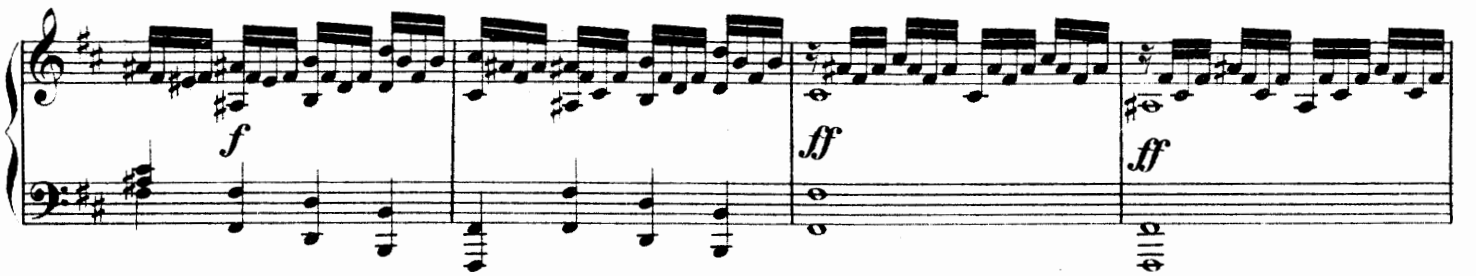
f
ff
ff

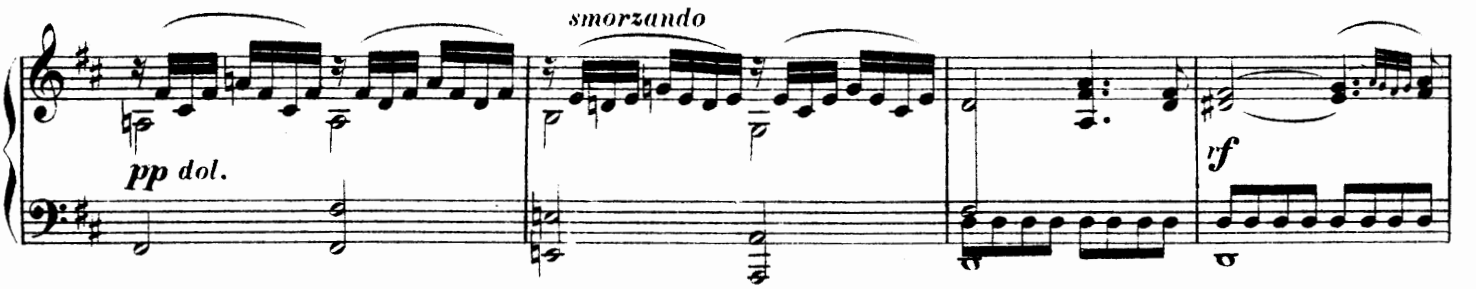
smorzando
pp dol.
rf

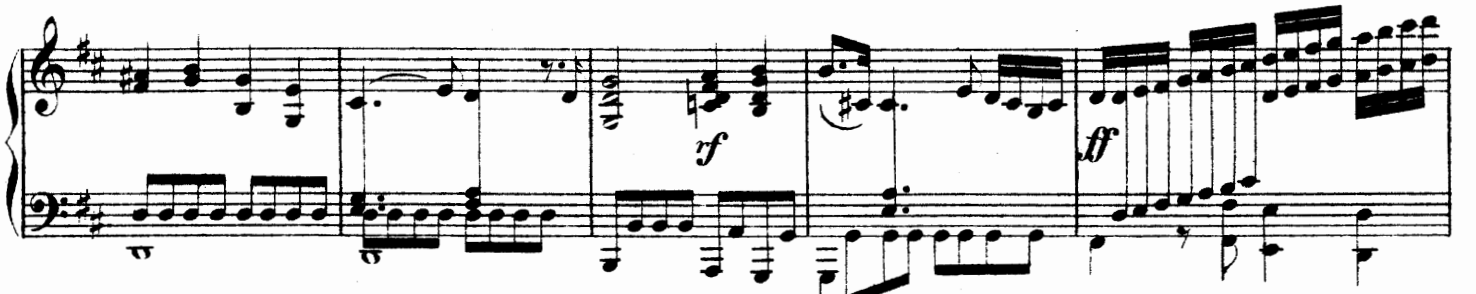
rf
ff

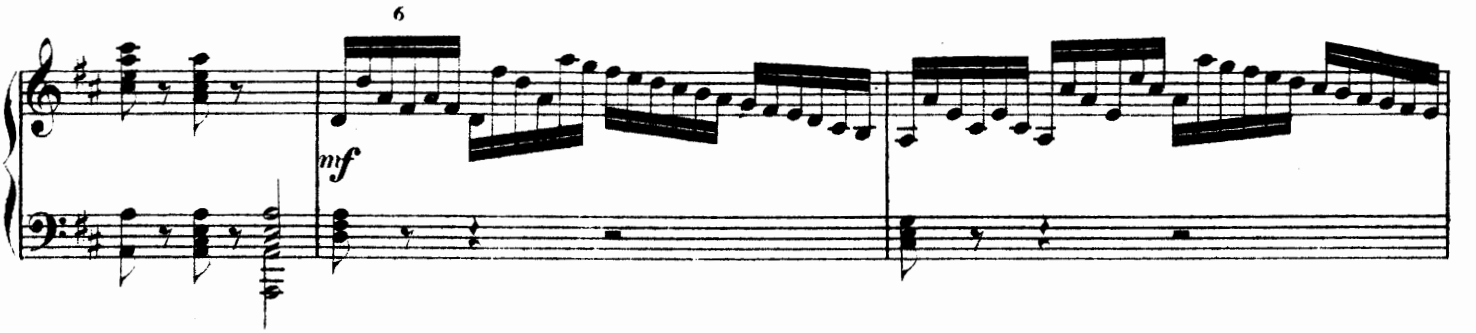
6
mf

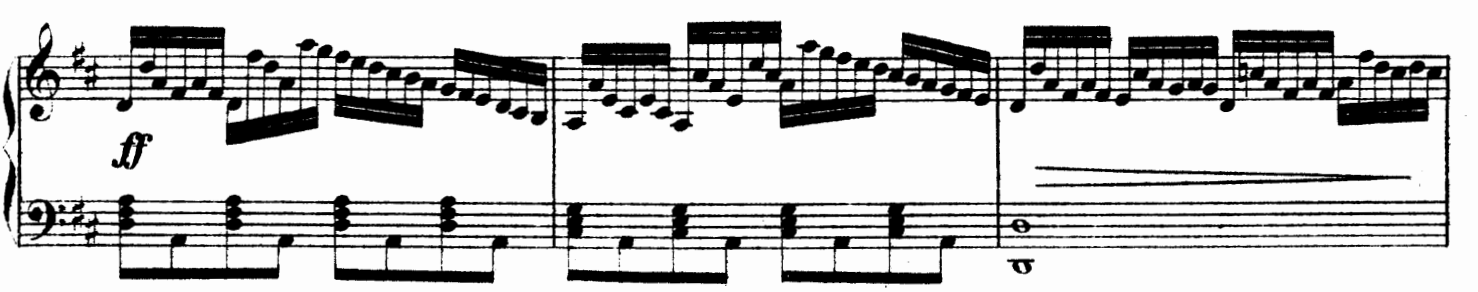
ff

8

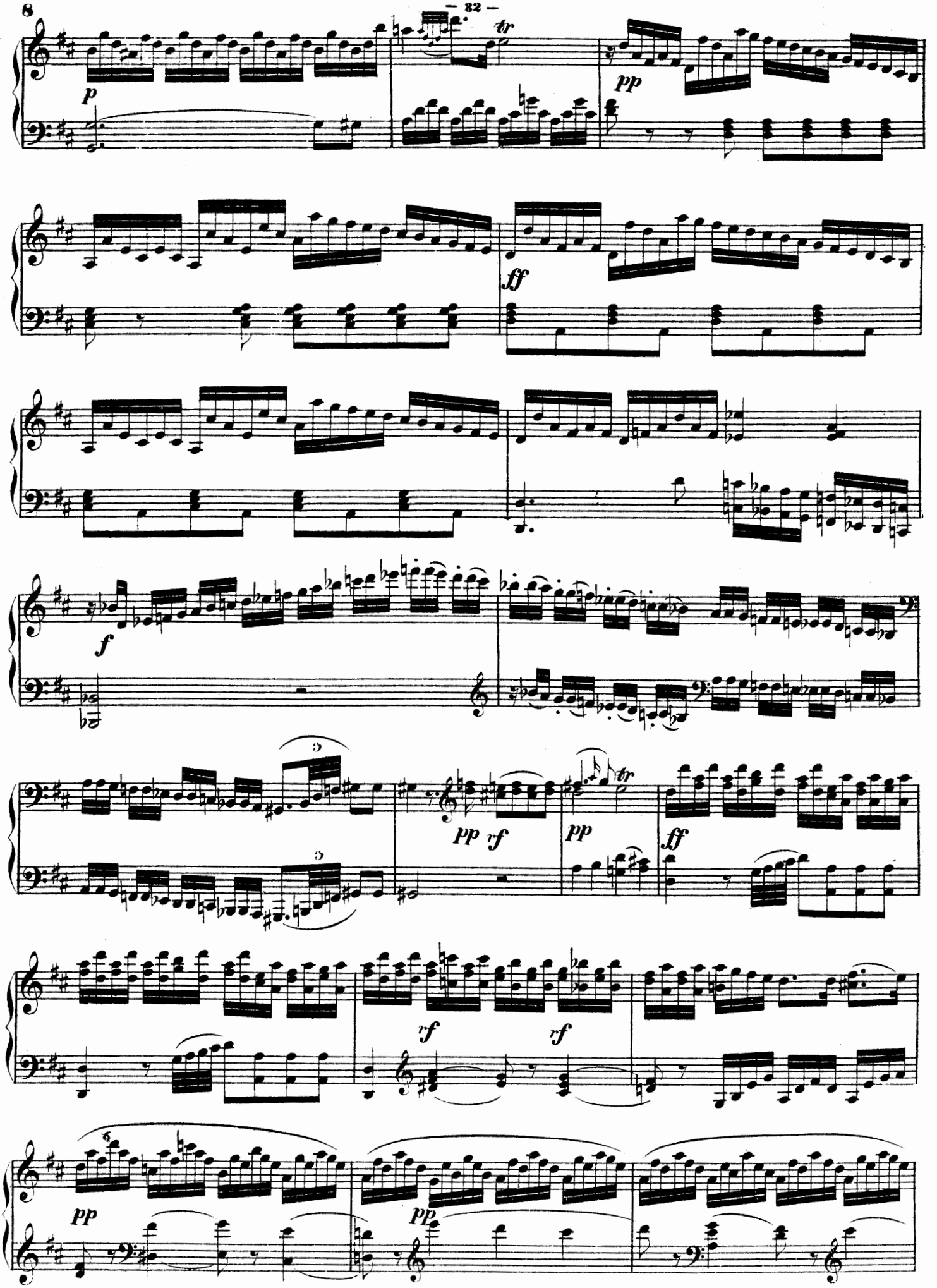

smorzando

Pretissimo.

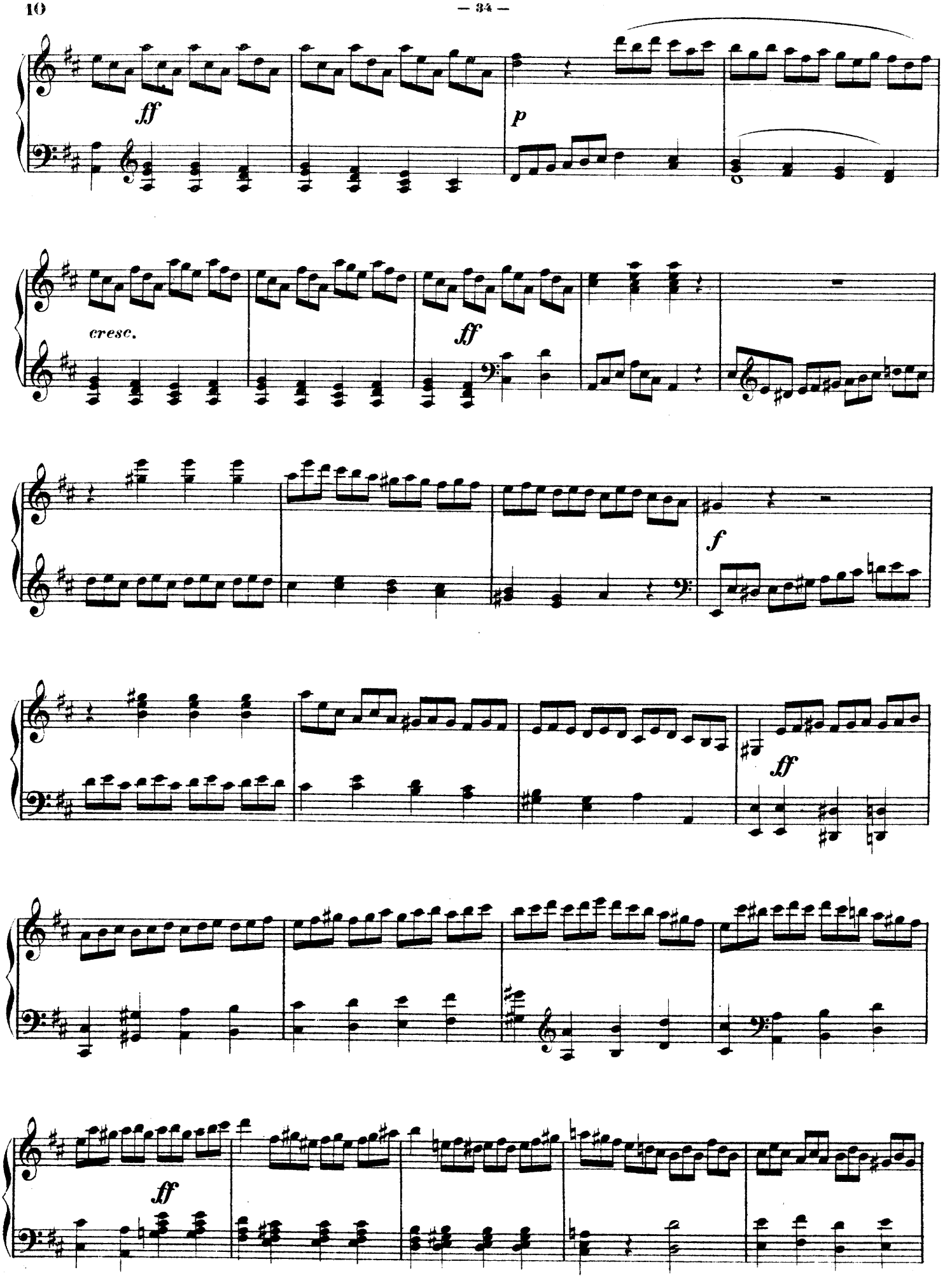
ff
p
cresc.
ff
f
ff
ff

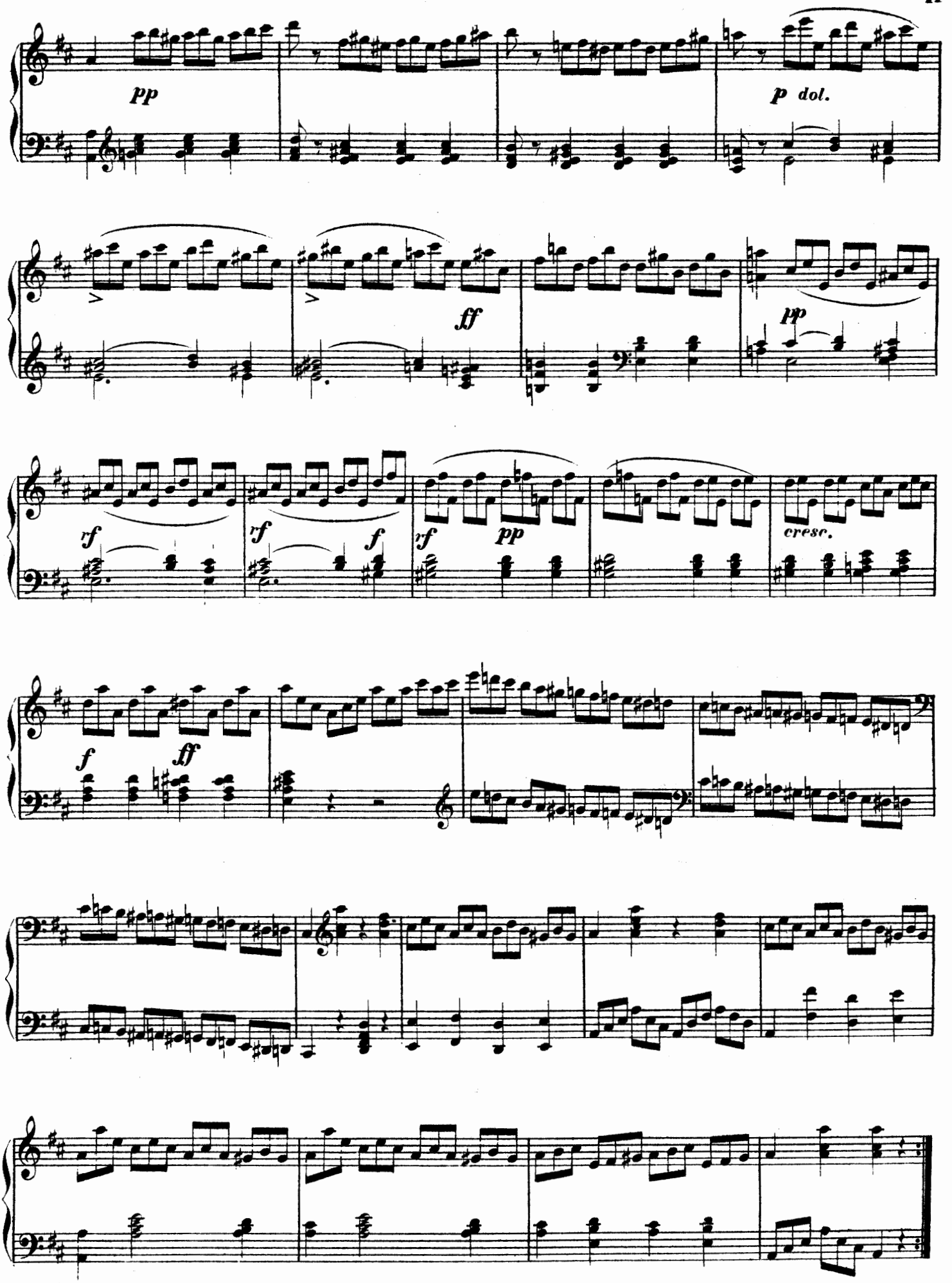
pp
p dol.
ff
pp
rf
rf
f
rf
pp
cresc.
f
ff

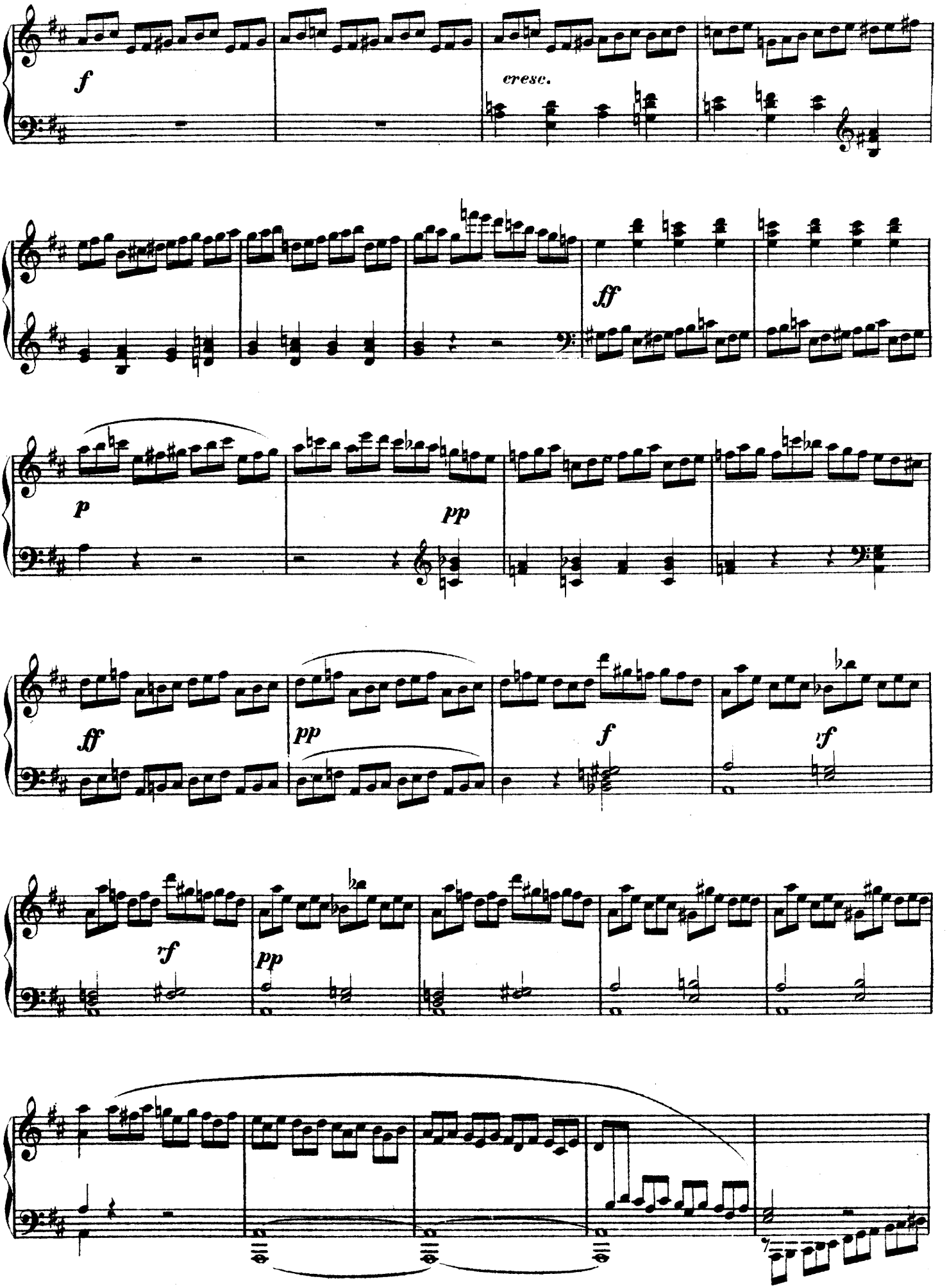
f
cresc.
ff
p
pp
ff
pp
f
rf
rf
pp

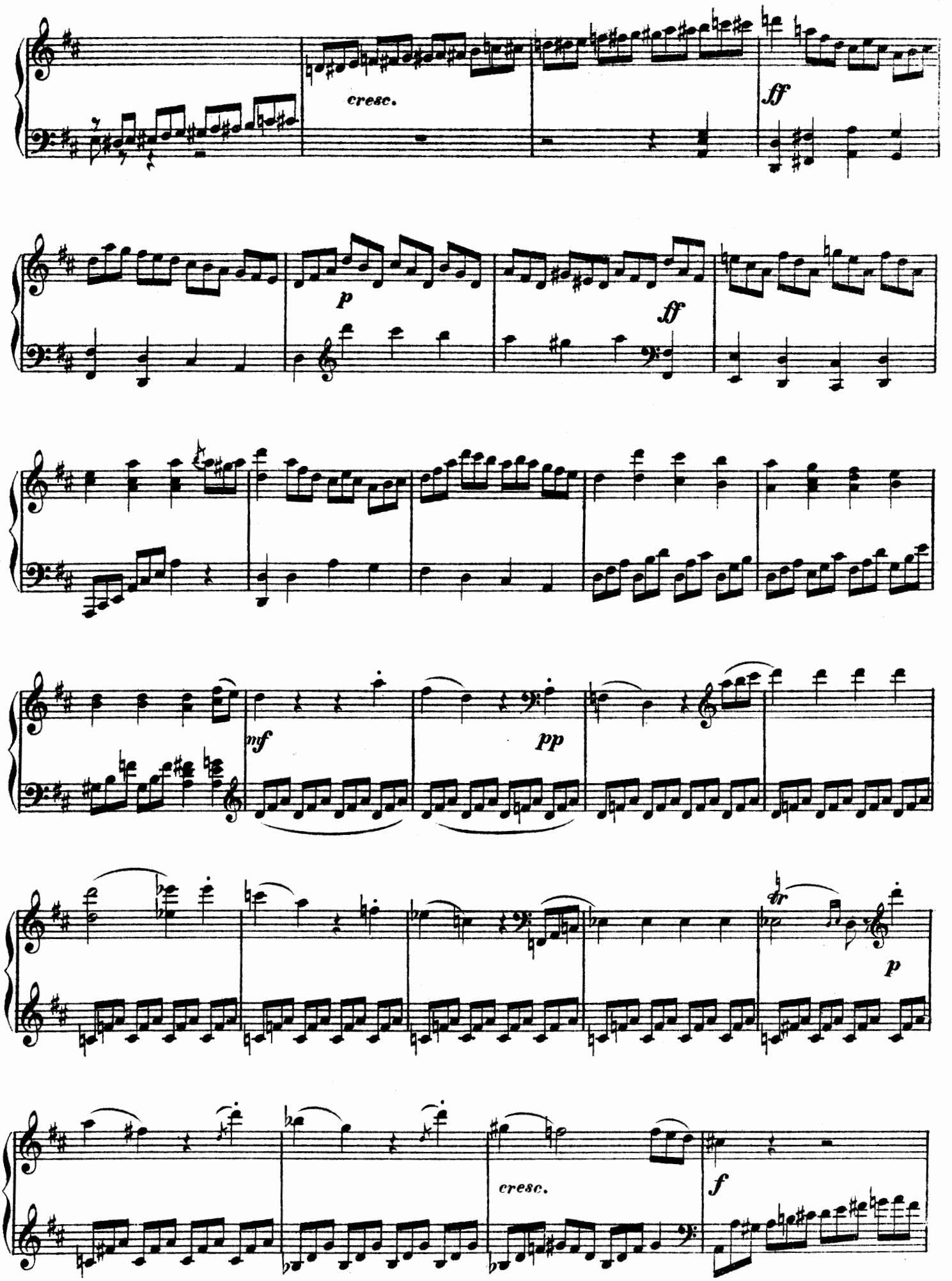
cresc.
ff
p
ff
mf
pp
tr
p
cresc.
f

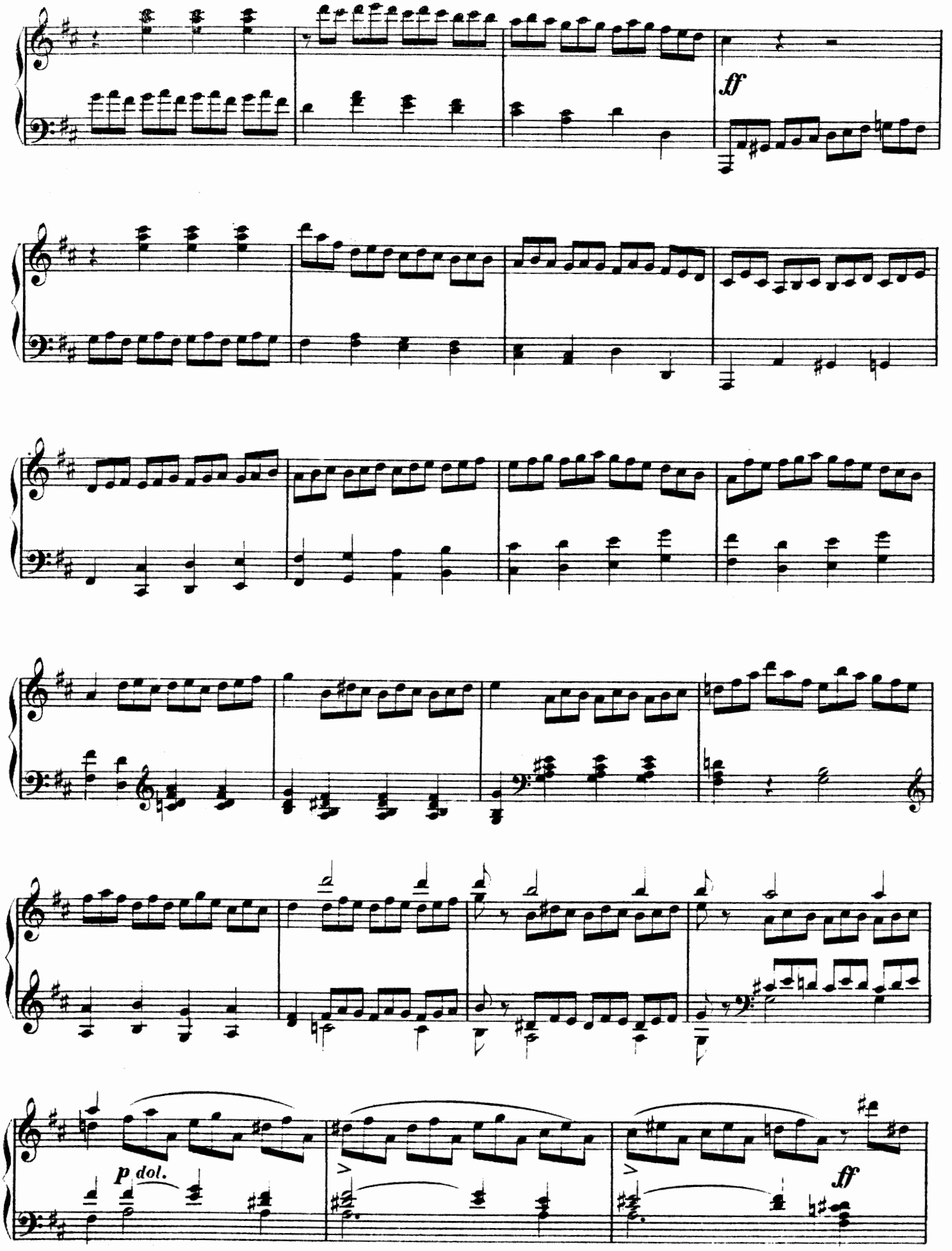
ff
p dol.
ff

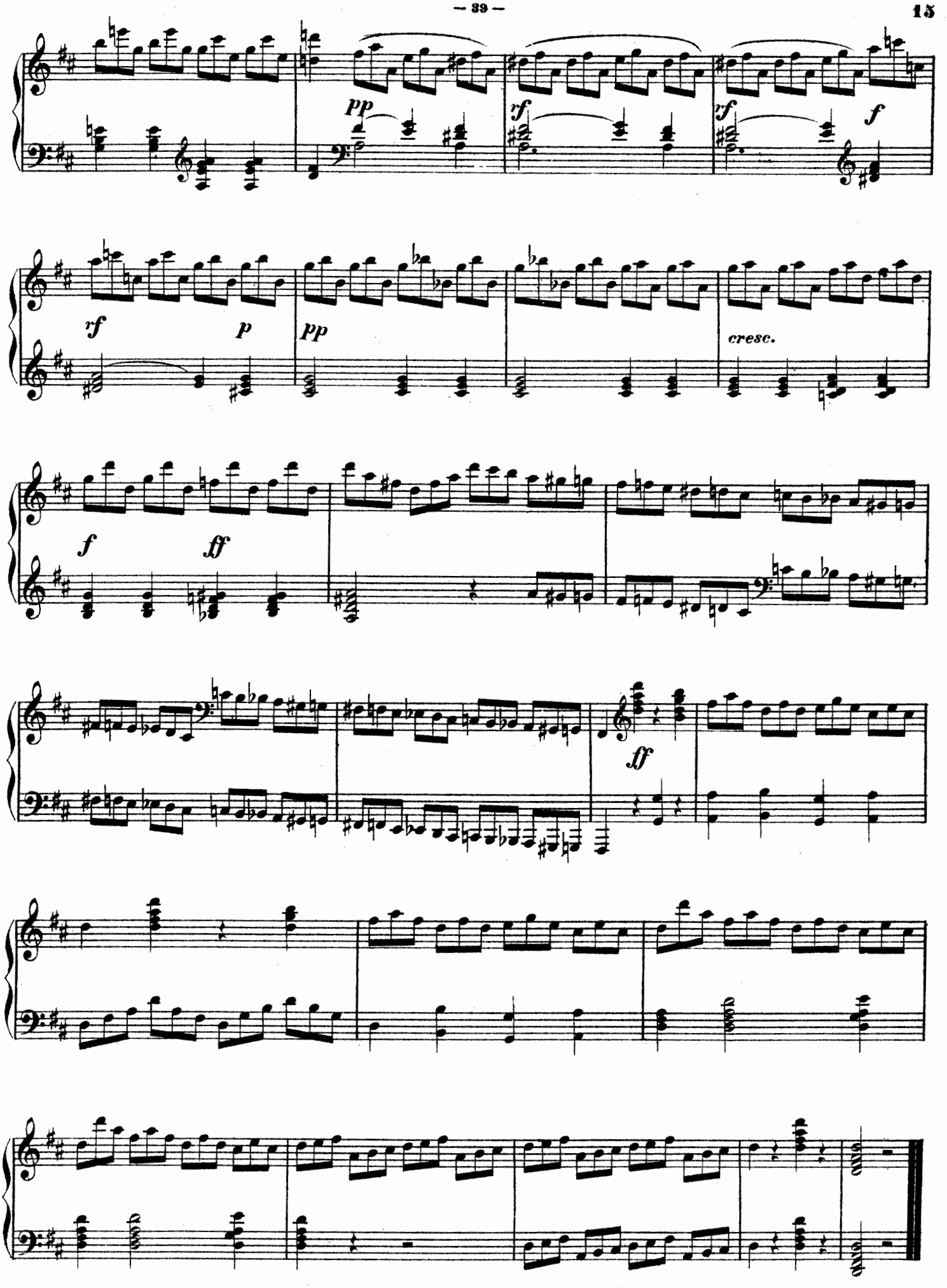
pp
rf
rf
f
rf
p
pp
cresc.
f
ff
ff

SONATA.

№ 4.

Allegro moderato.

J. L. Dussek, Op. 10. № 1.

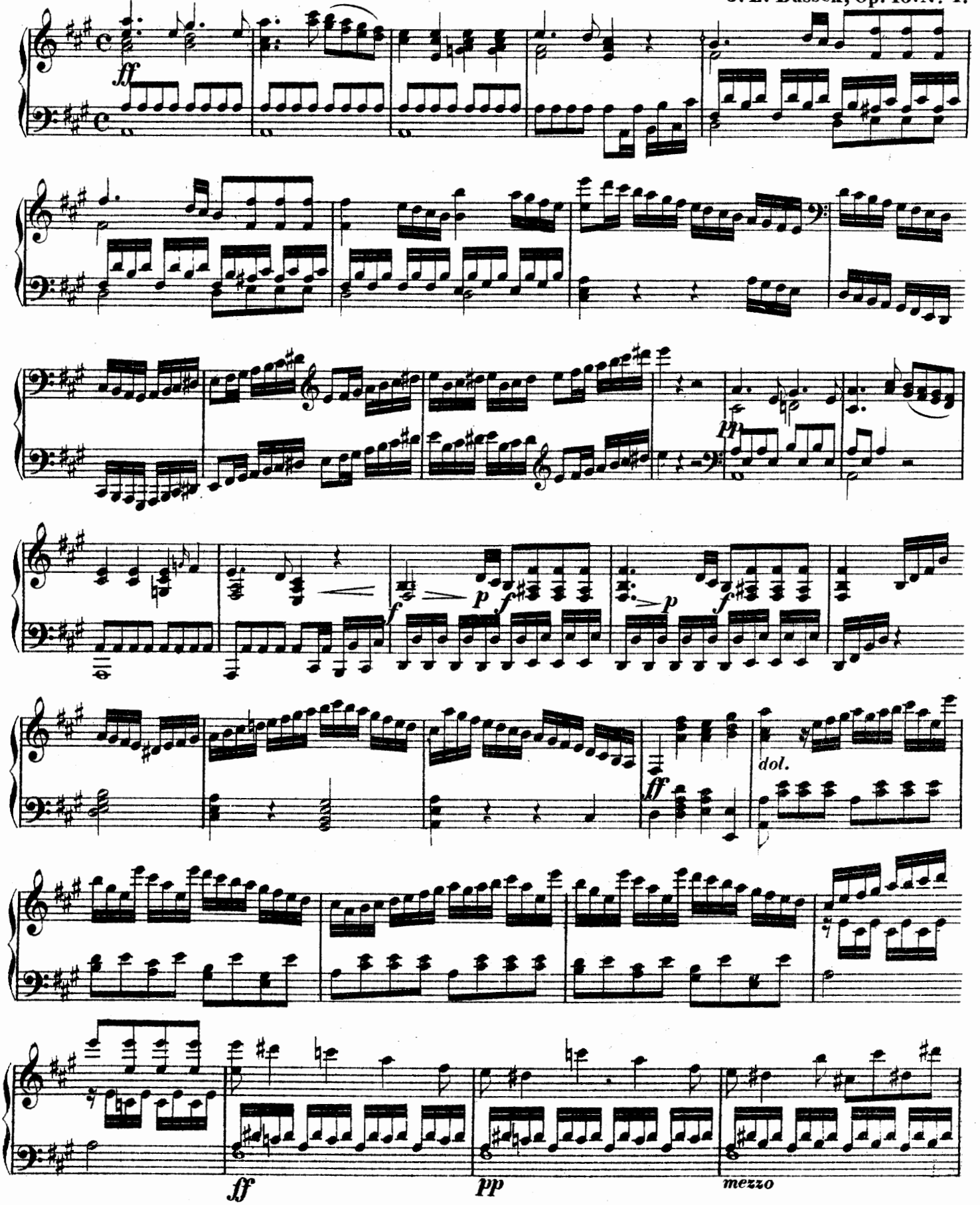

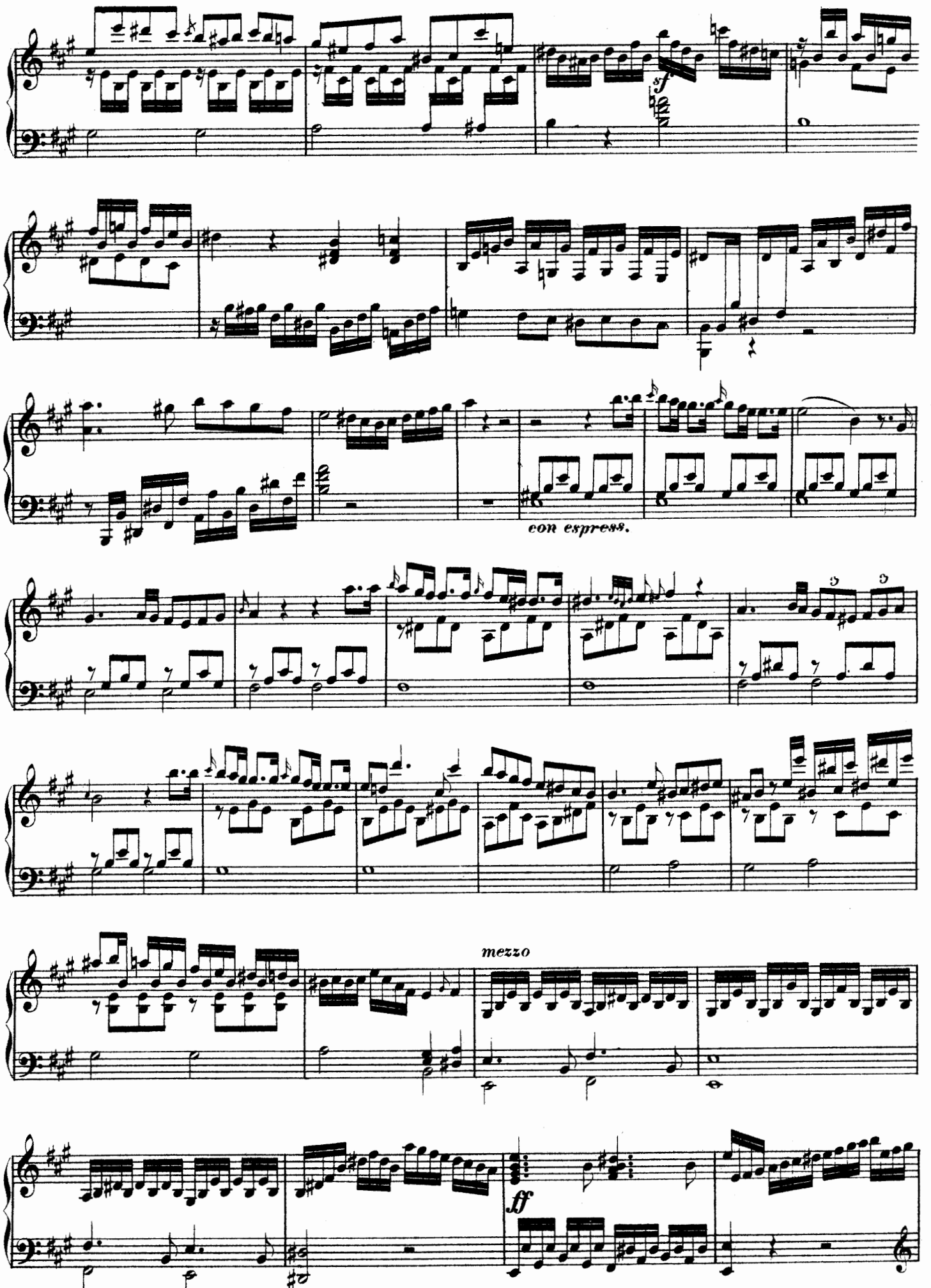
sf
con espress.
mezzo
ff

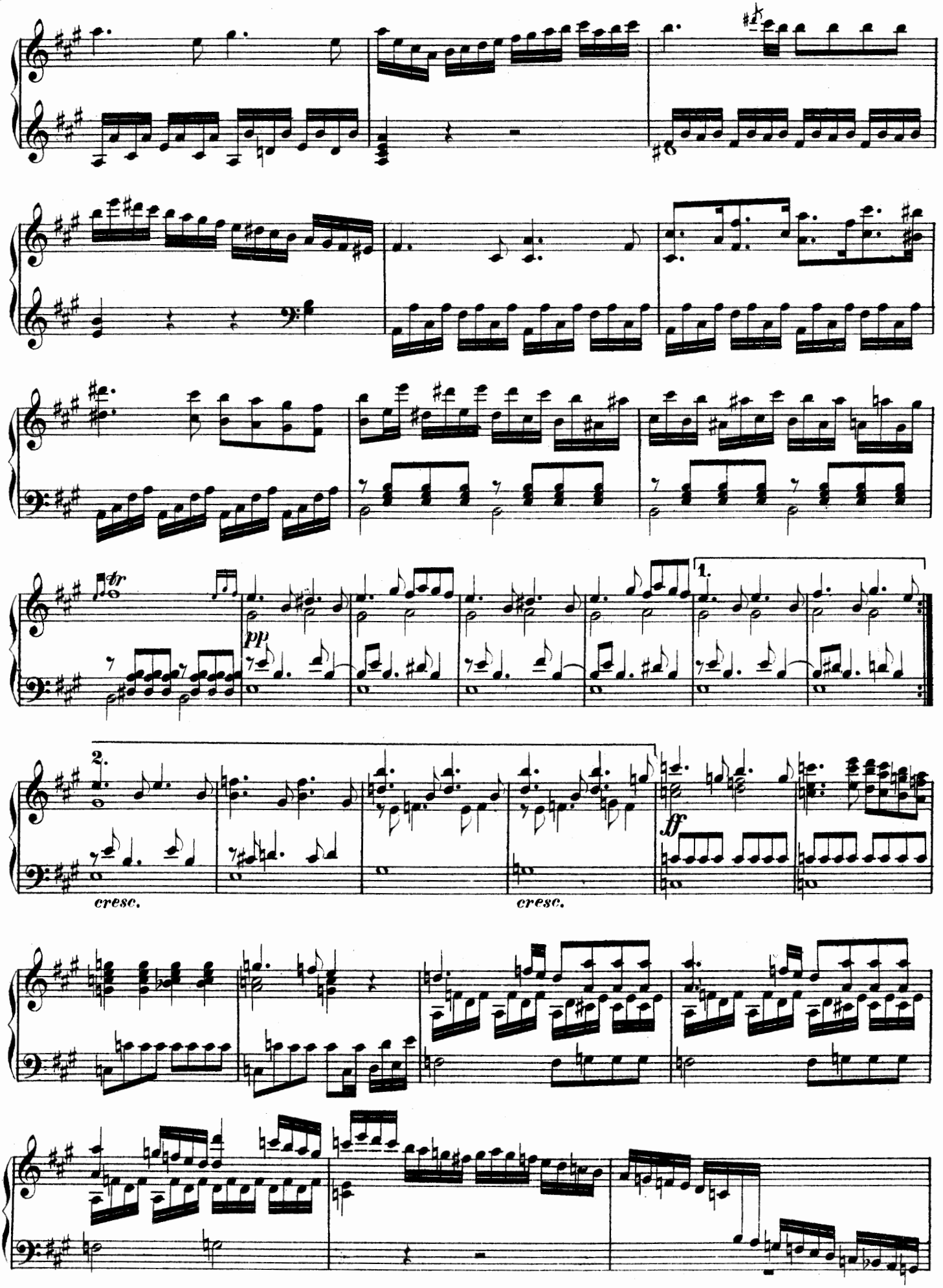
tr
pp
1.
2.
cresc.
cresc.
ff

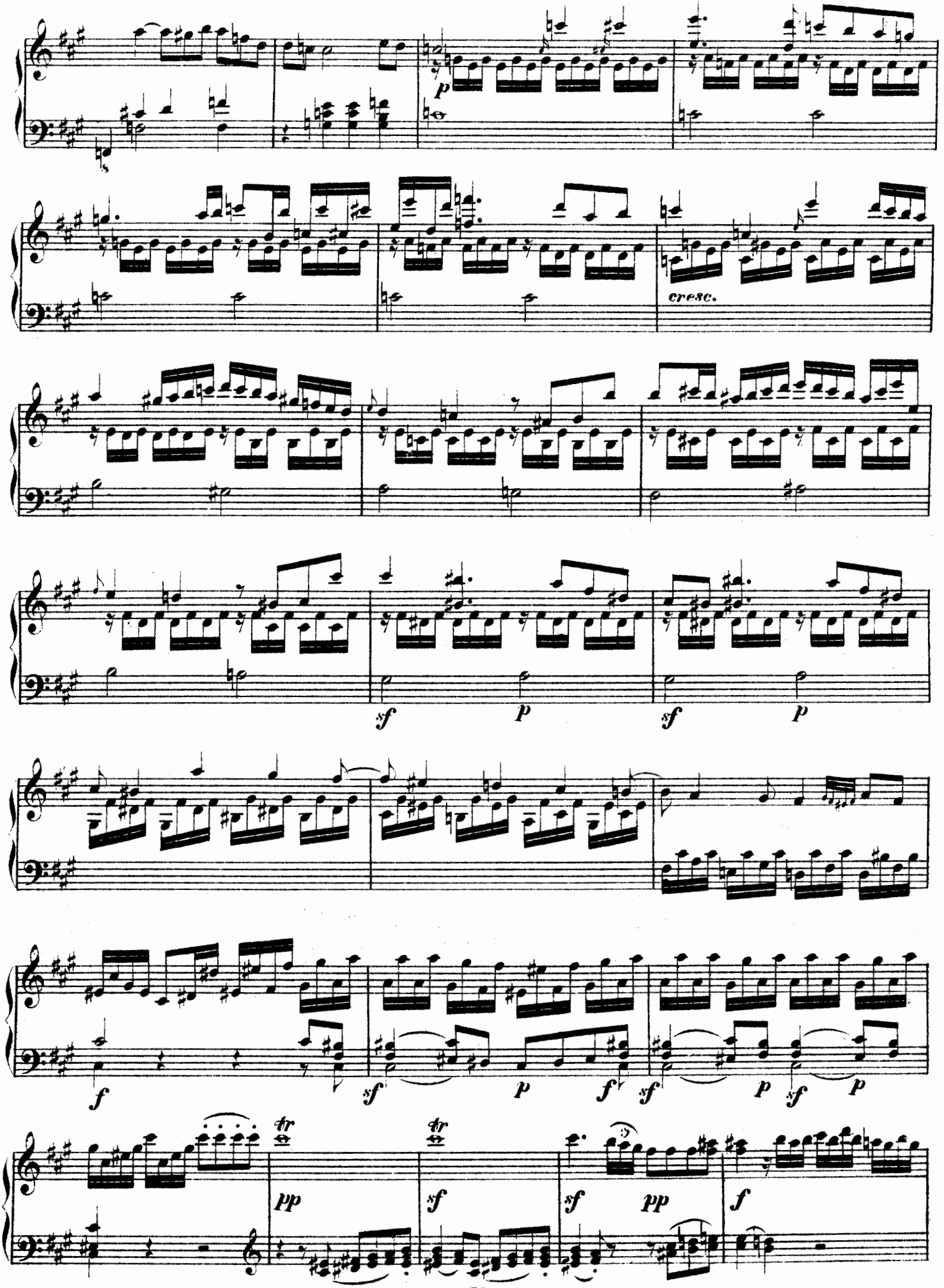
p
cresc.
sf
p
sf
p
f
sf
p
f
sf
p
sf
p
tr
tr
pp
sf
sf
pp
f

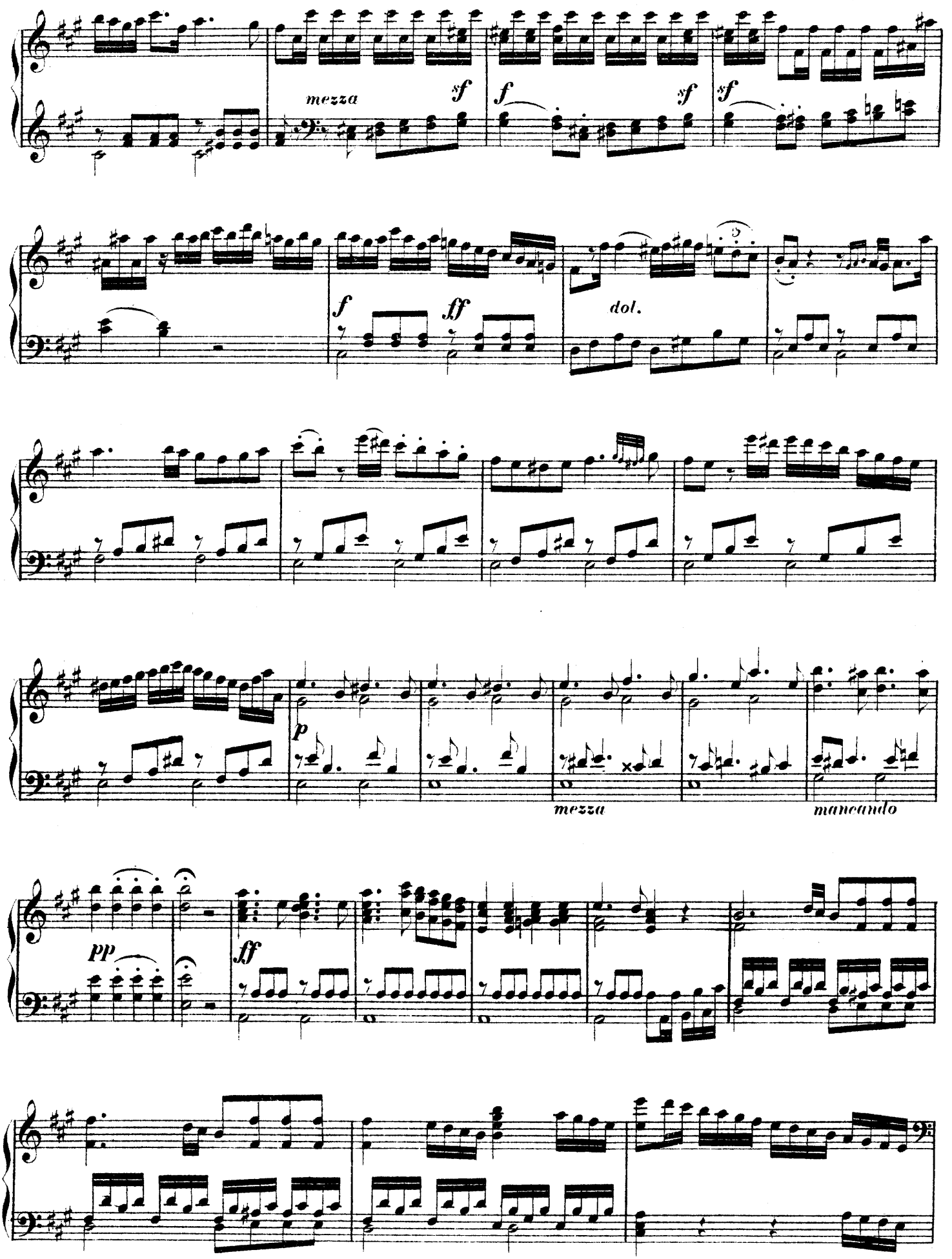
mezza
sf
f
sf
sf
f
ff
dol.
p
mezza
mancando
pp
ff

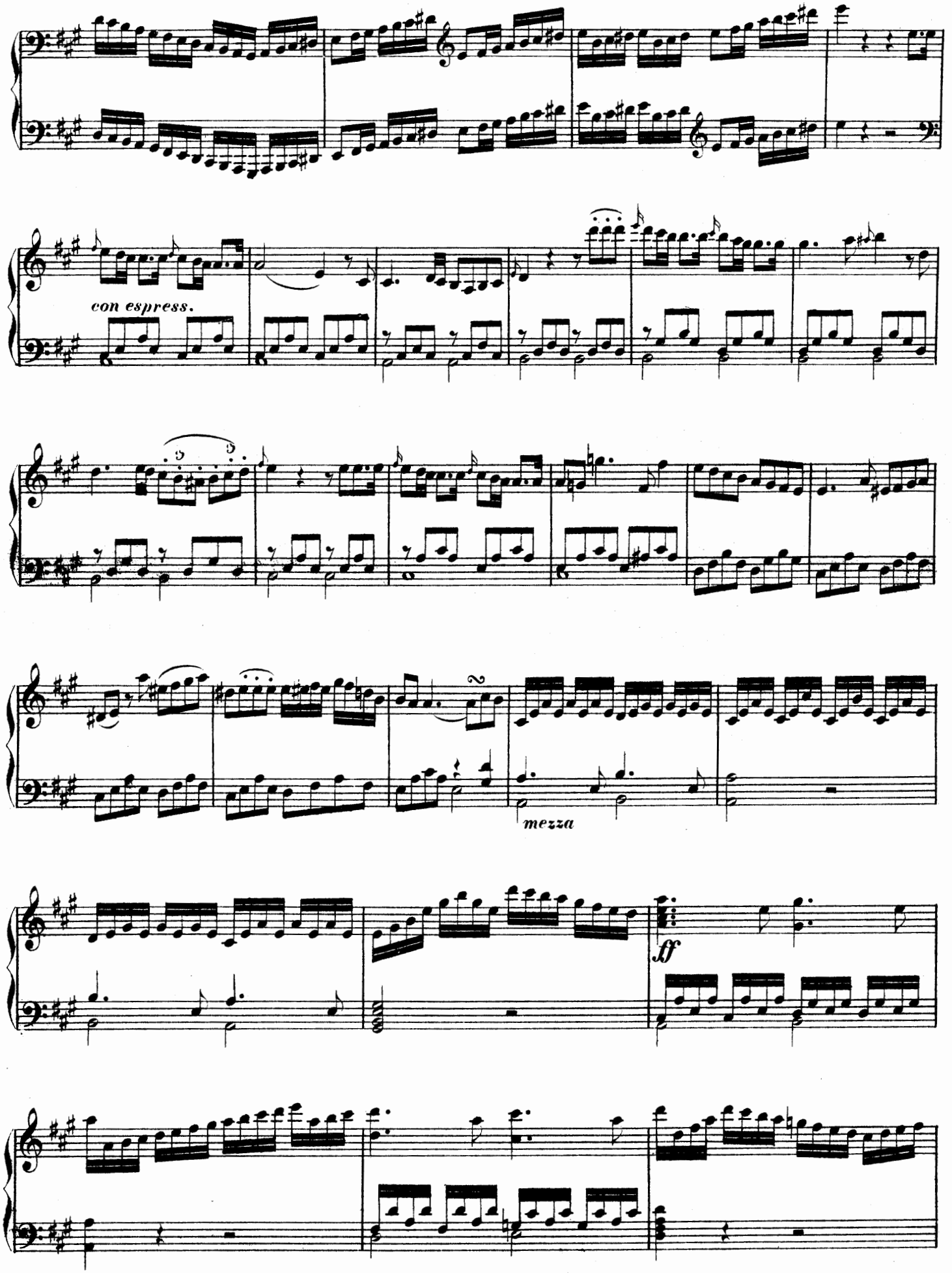
con espress.
mezza
ff

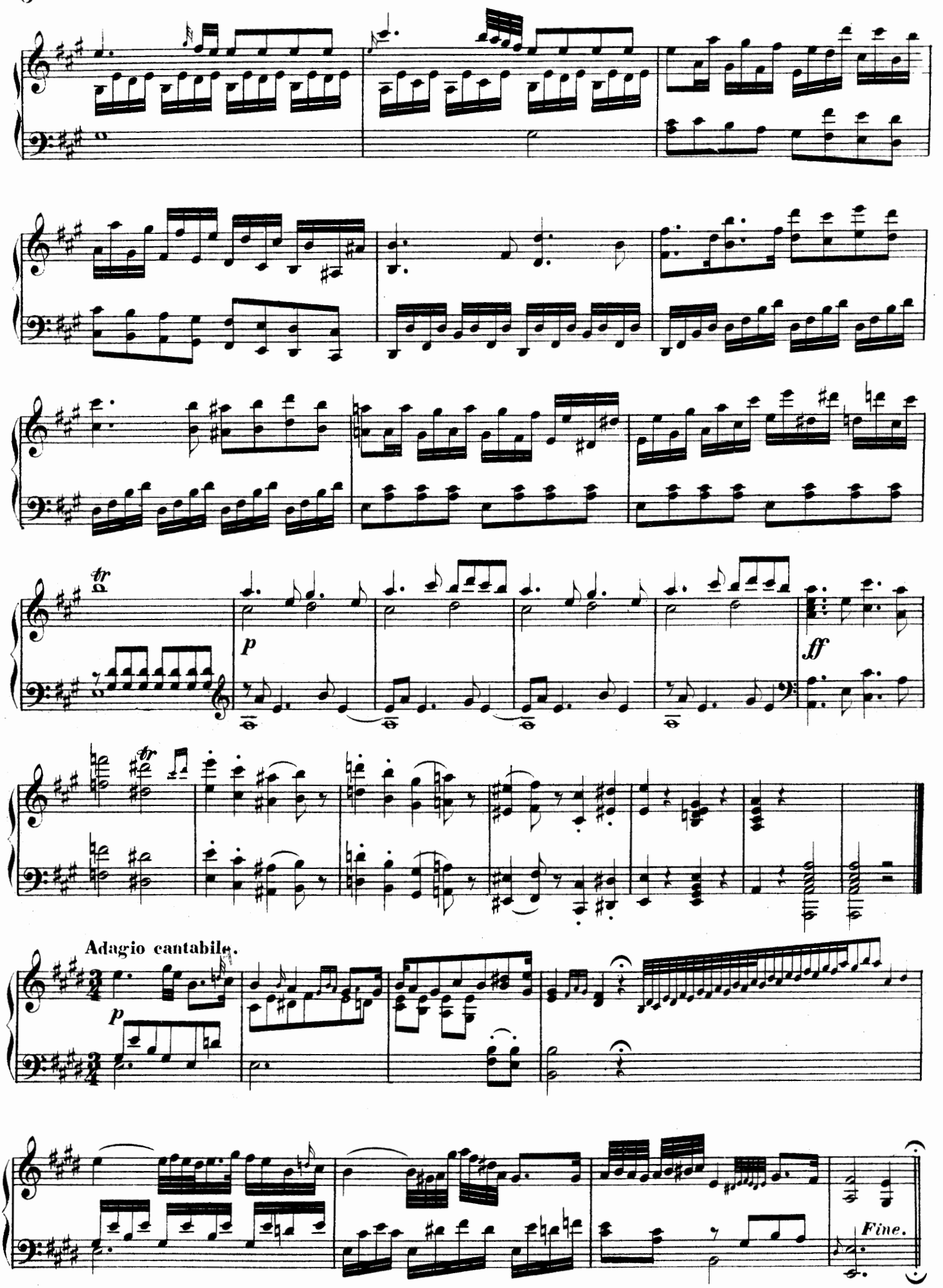
p
ff
Adagio cantabile.
p
Fine.

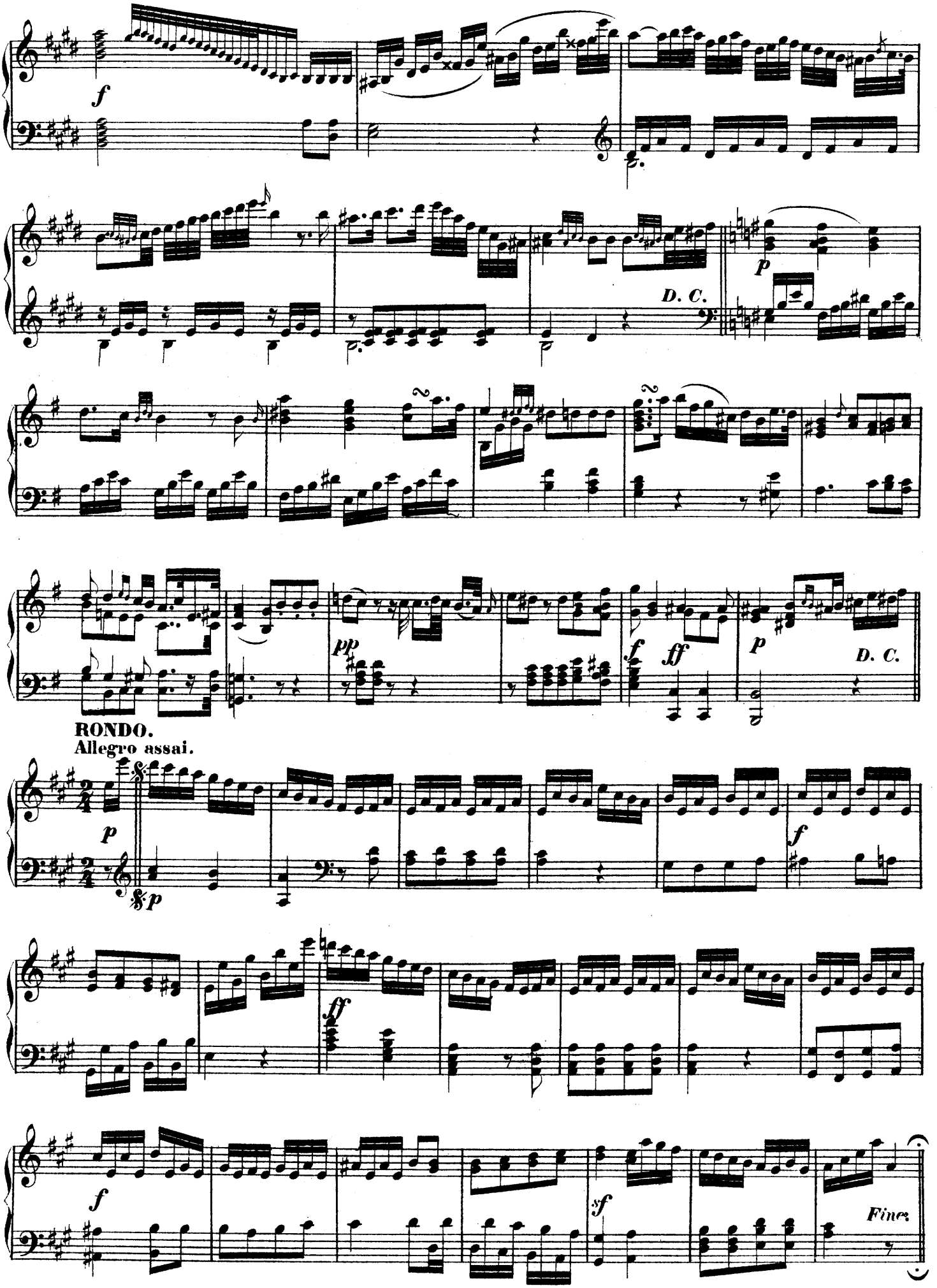
f
D. C.
p
pp
f
ff
p
D. C.
RONDO.
Allegro assai.
p
p
f
ff
f
sf
Fine.

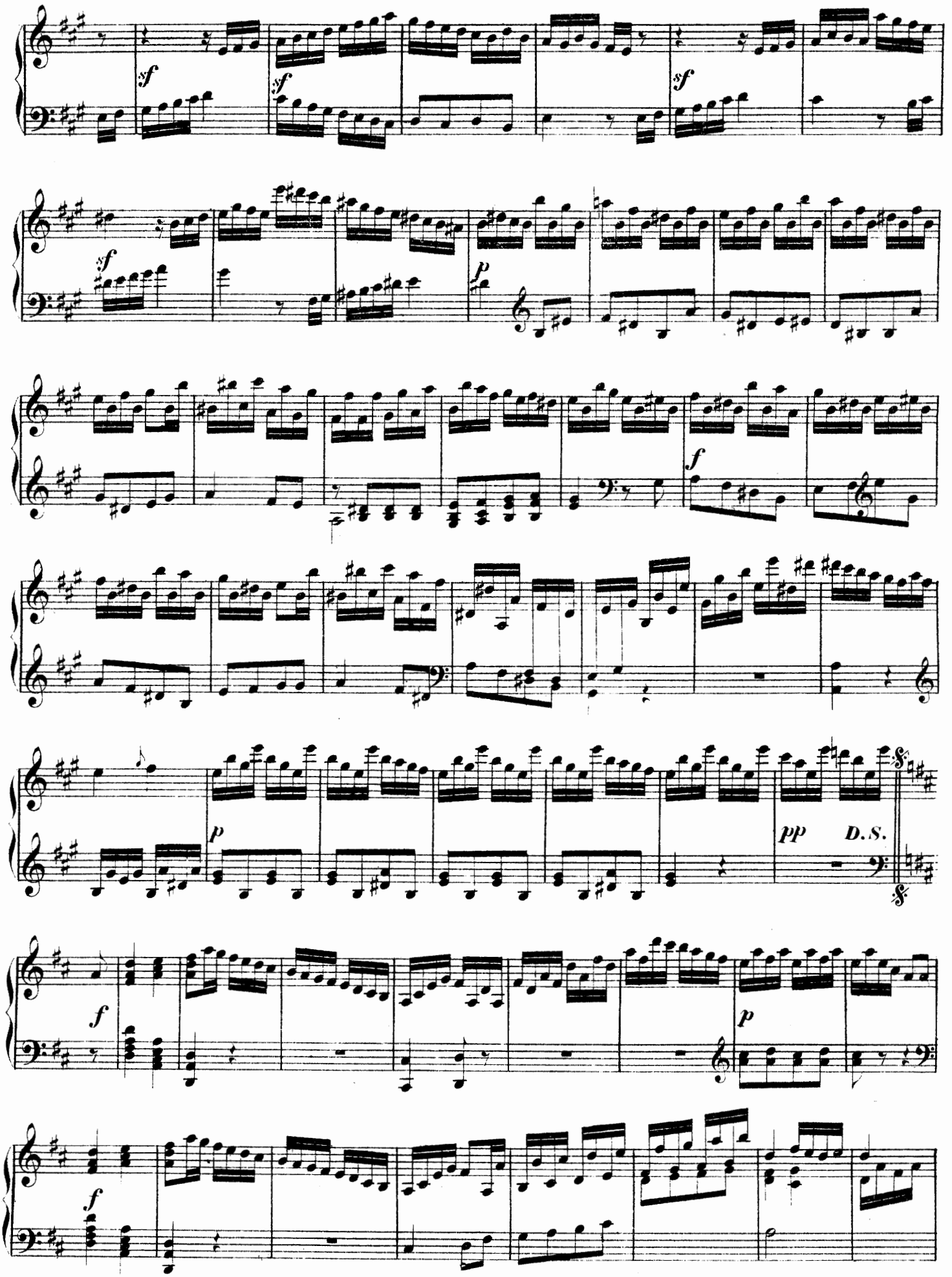
sf
sf
sf
sf
p
f
p
pp
D.S.
f
p
f

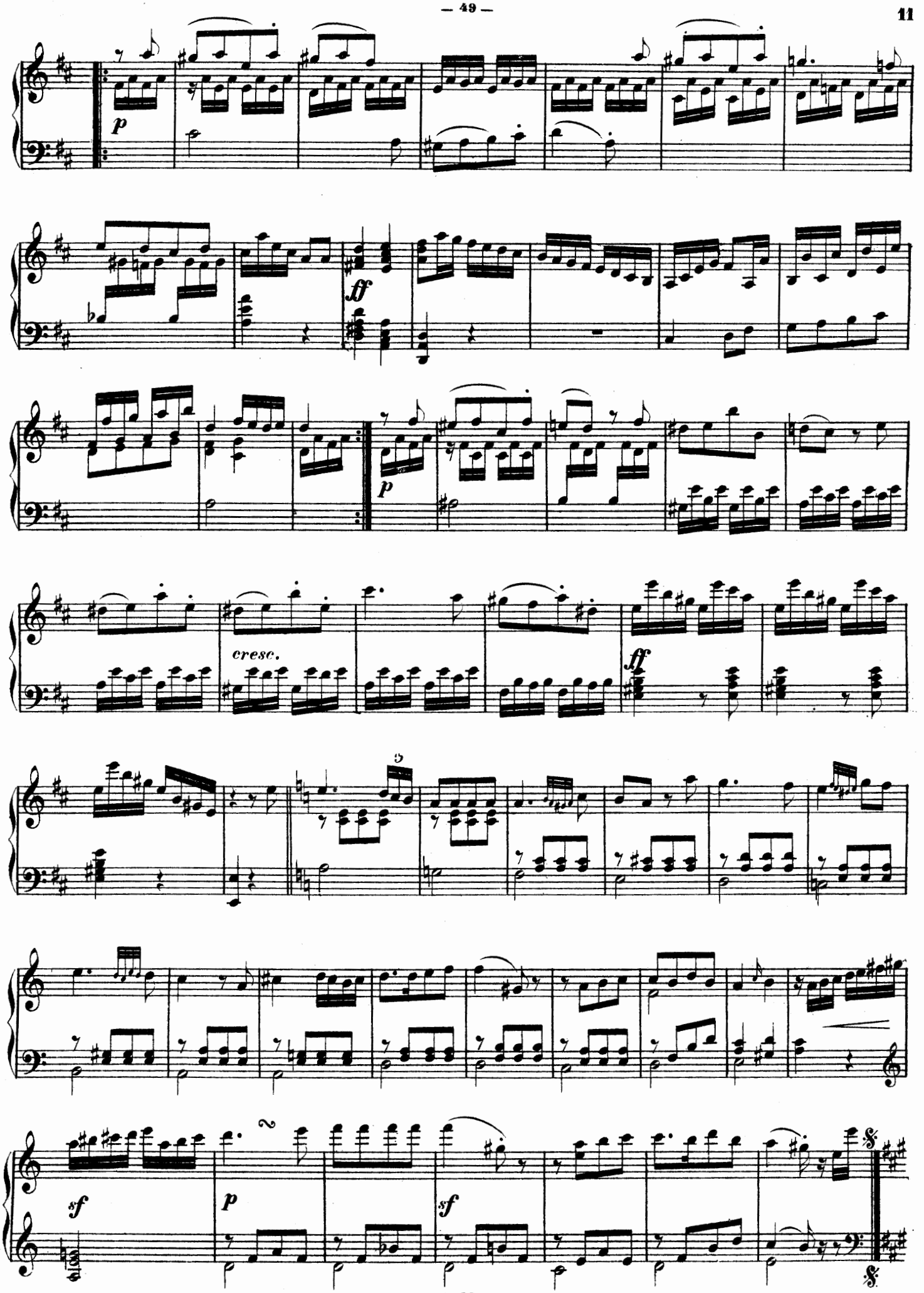
p
ff
p
cresc.
ff
5
2
sf
p
sf

SONATA.

№ 5.

Grave. Adagio non troppo. J. L. Dussek, Op. 10. № 2.

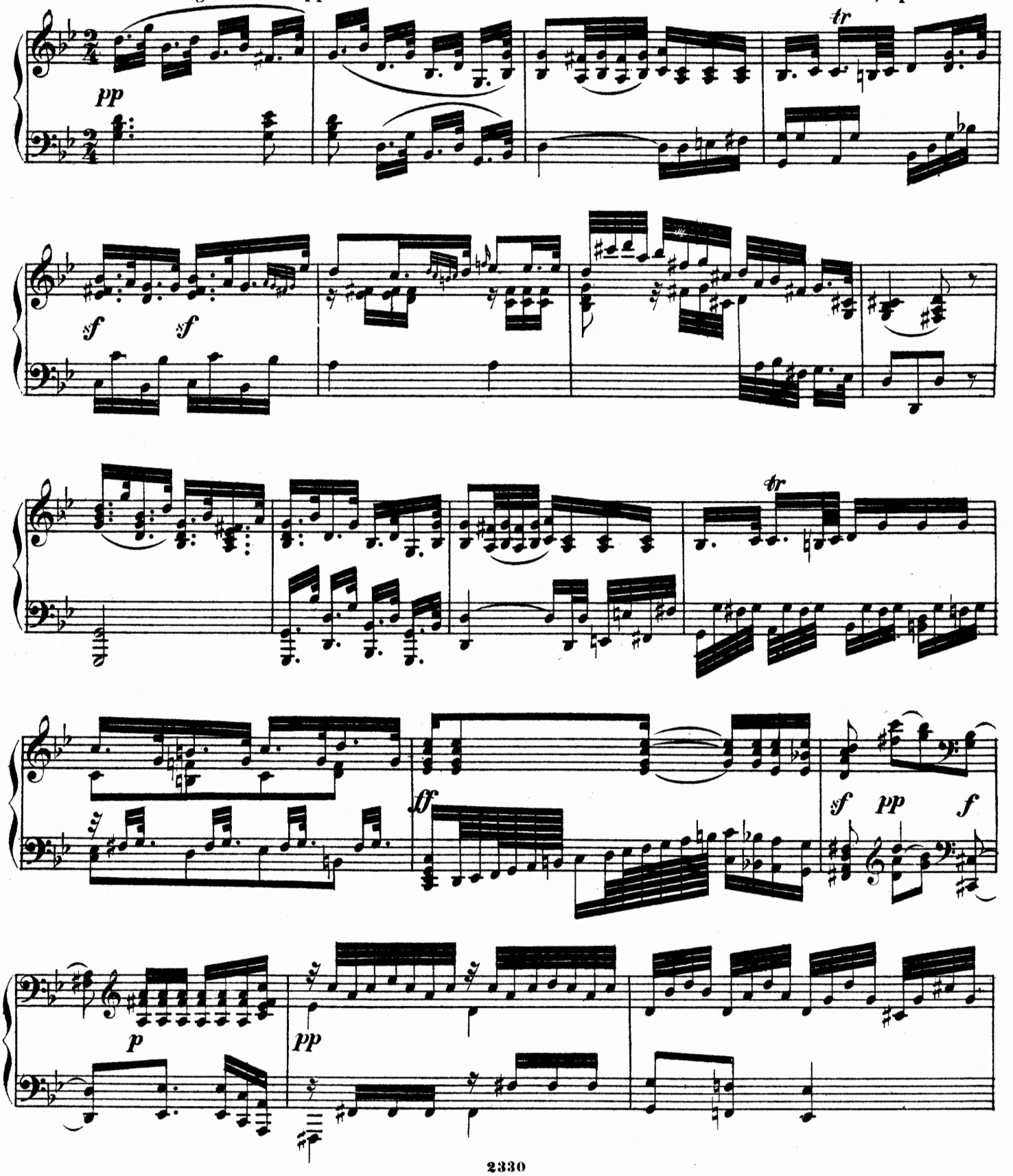

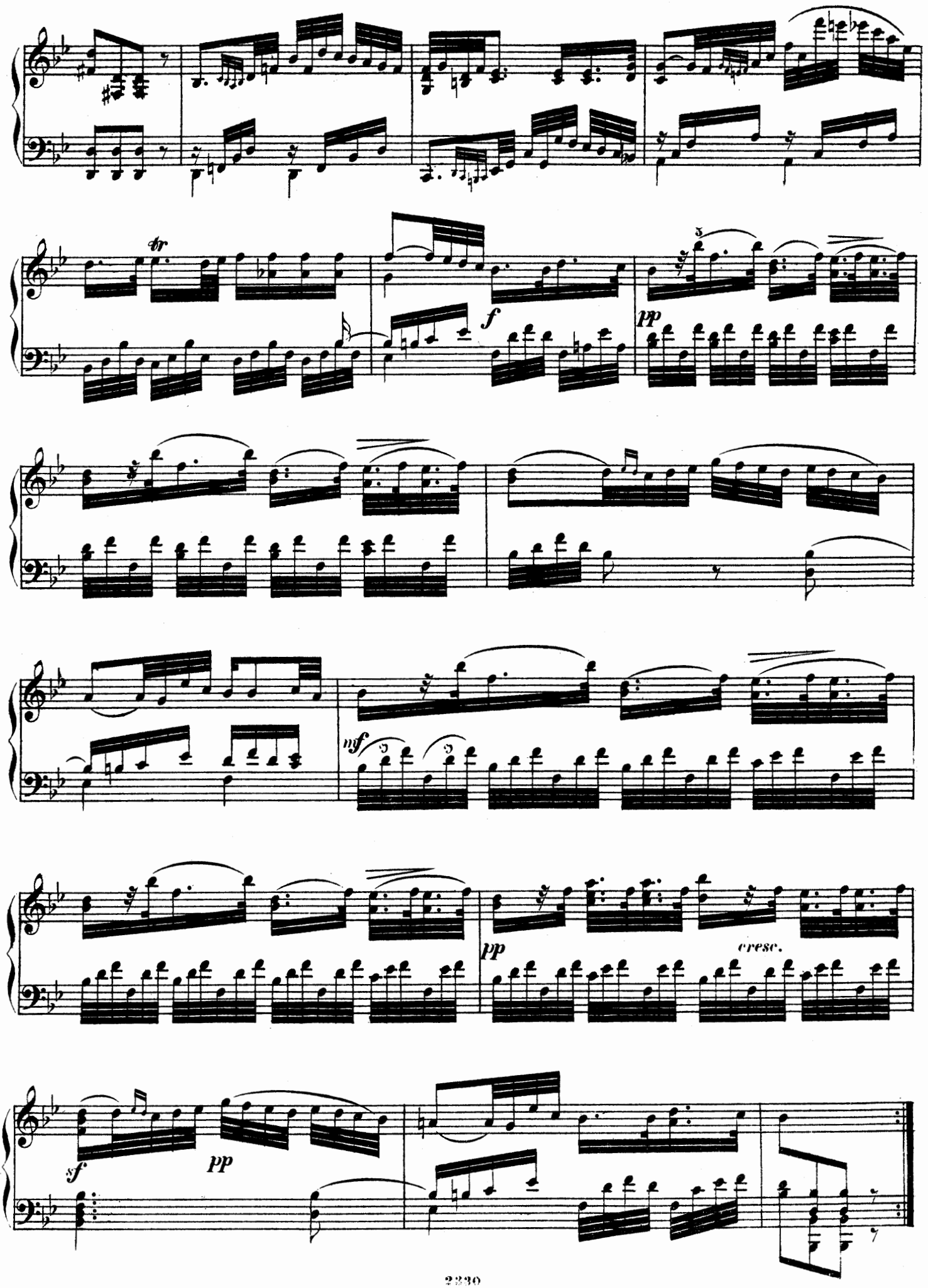
tr
f
pp
nf
pp
cresc.
sf
pp

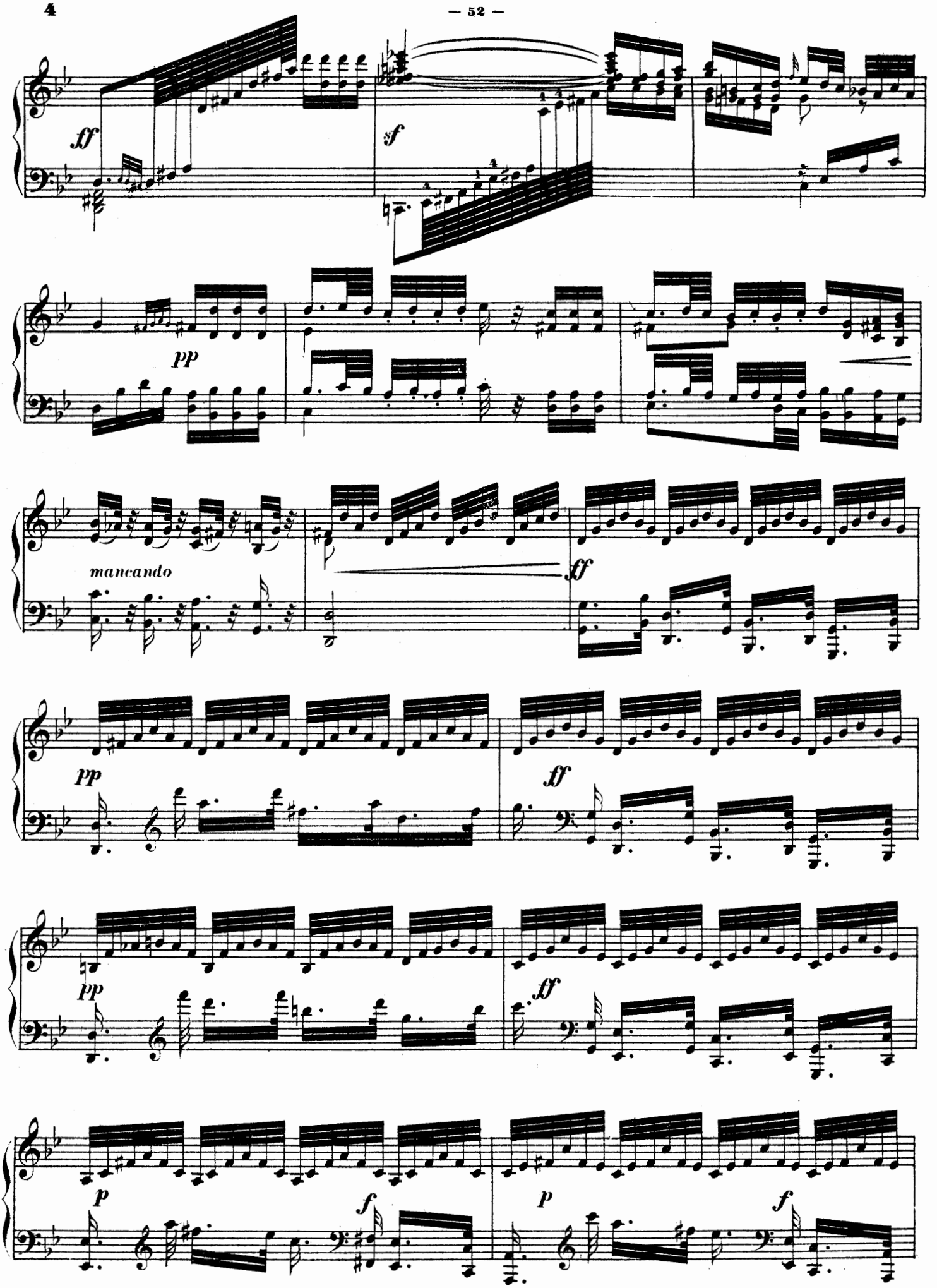
ff
sf
pp
mancando
ff
pp
ff
pp
ff
p
f
p
f

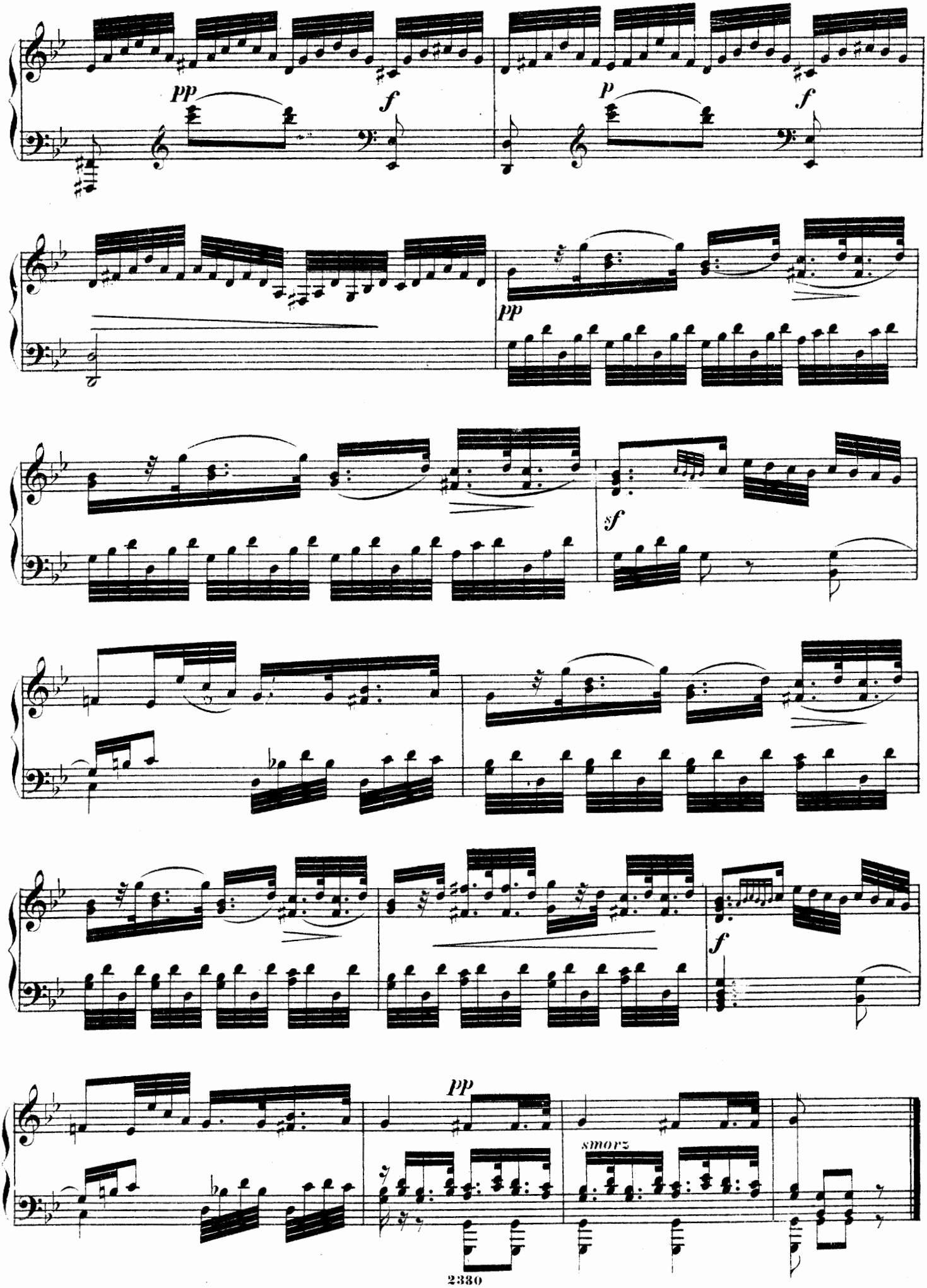
pp
f
p
f
pp
sf
f
pp
smorz

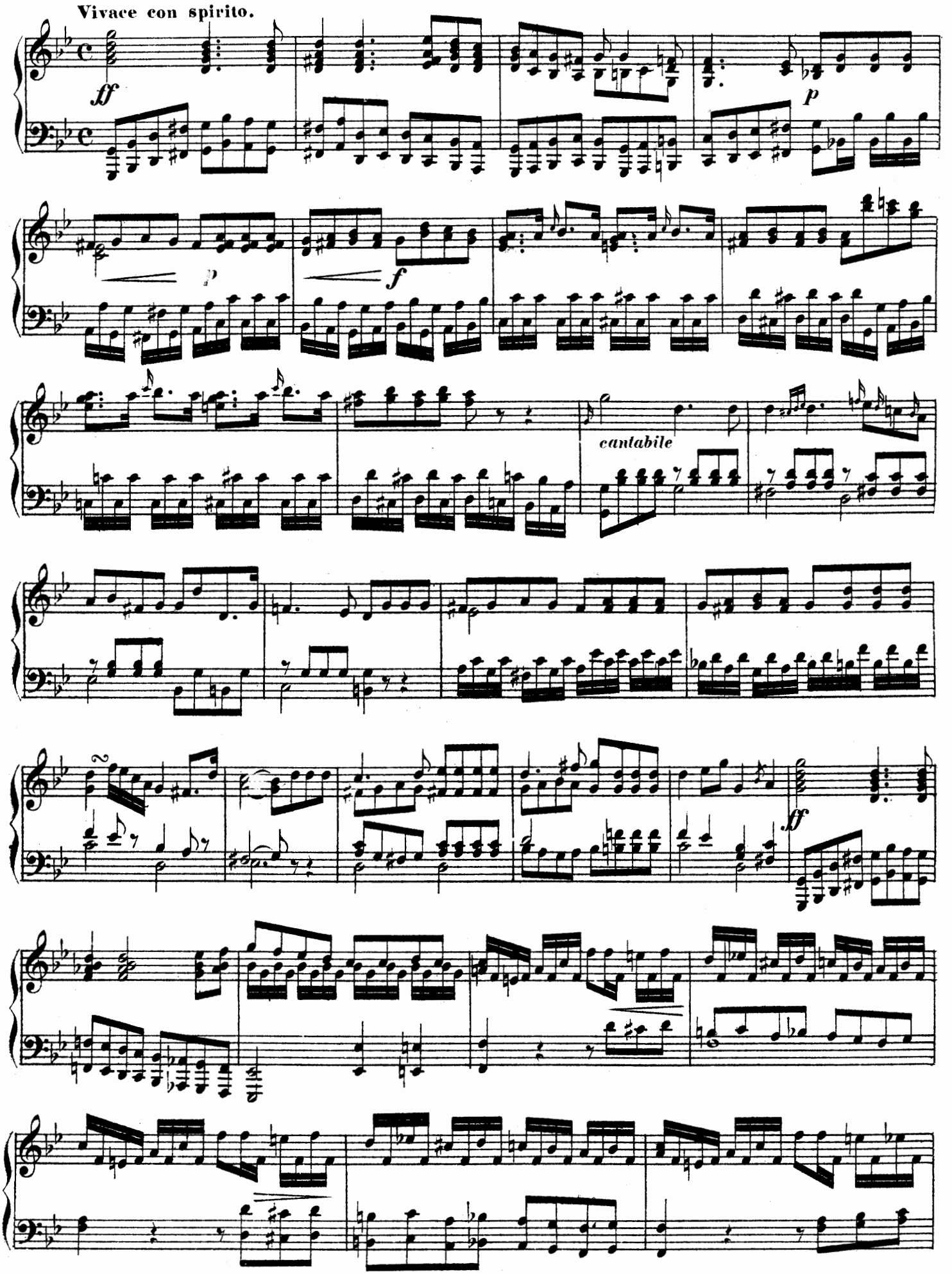
Vivace con spirito.
ff
p
p
f
cantabile
ff

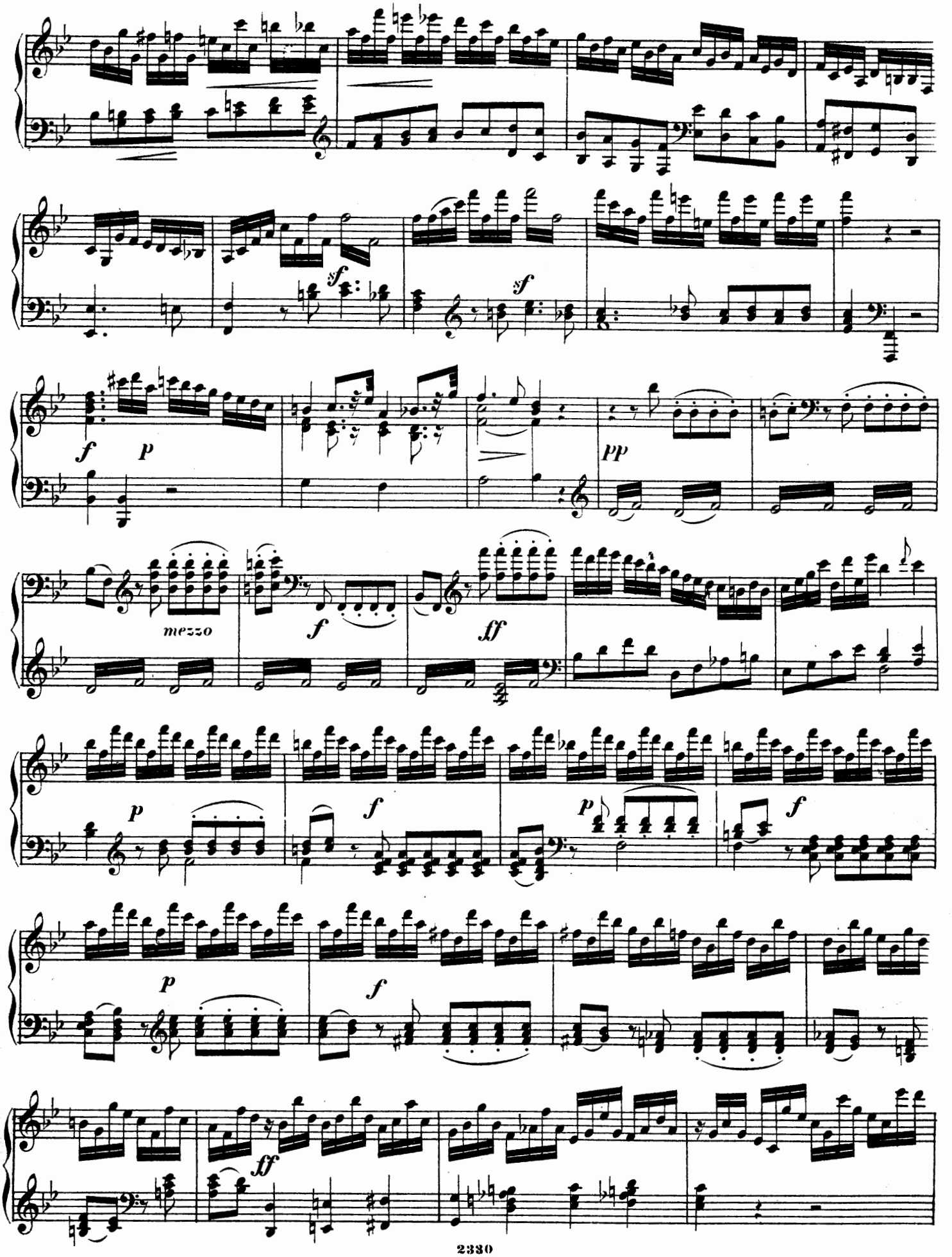
sf
sf
f
p
pp
mezzo
f
ff
p
f
p
f
p
f
ff

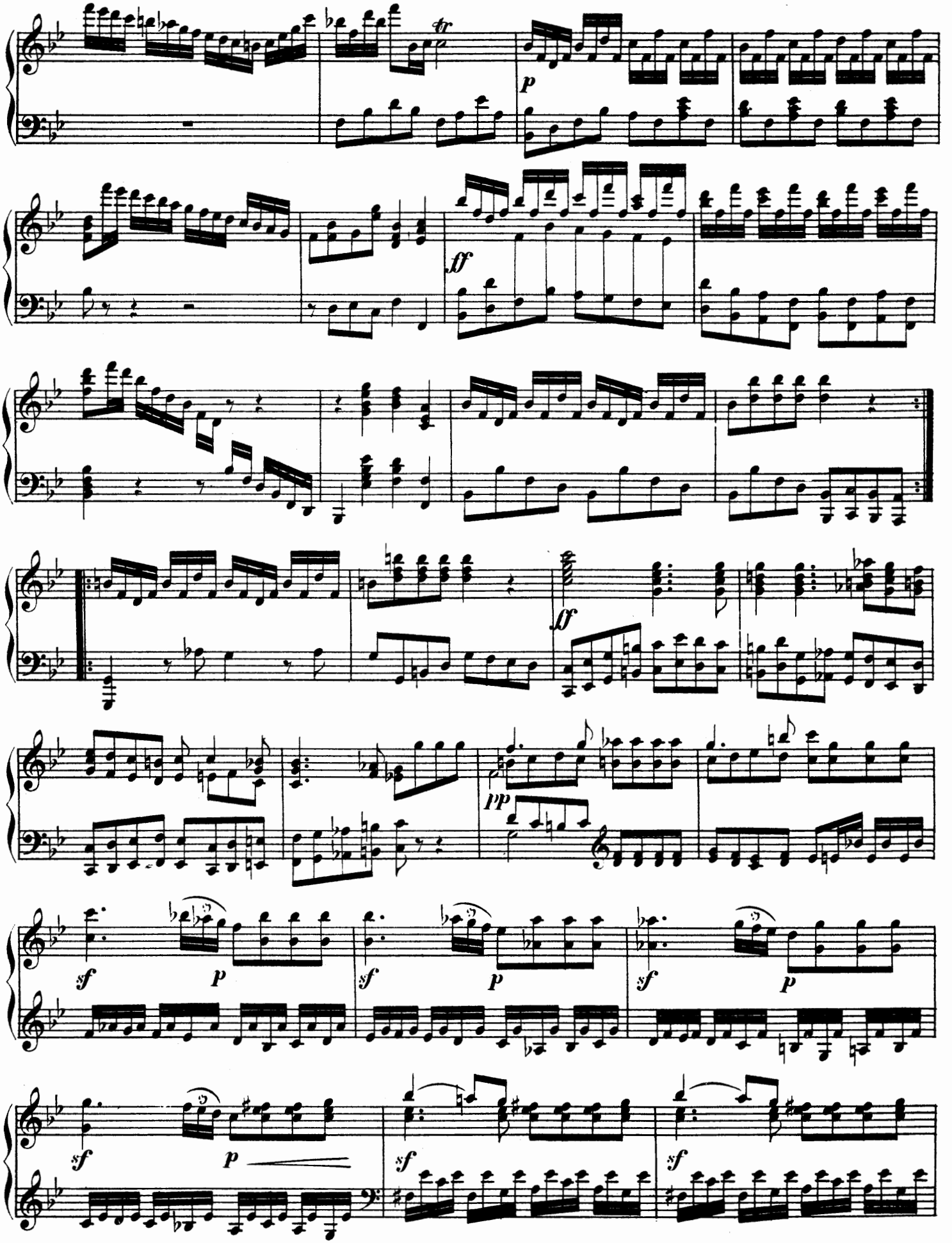
tr
p
ff
ff
pp
sf
p
sf
p
sf
p
sf
p
sf
sf
sf

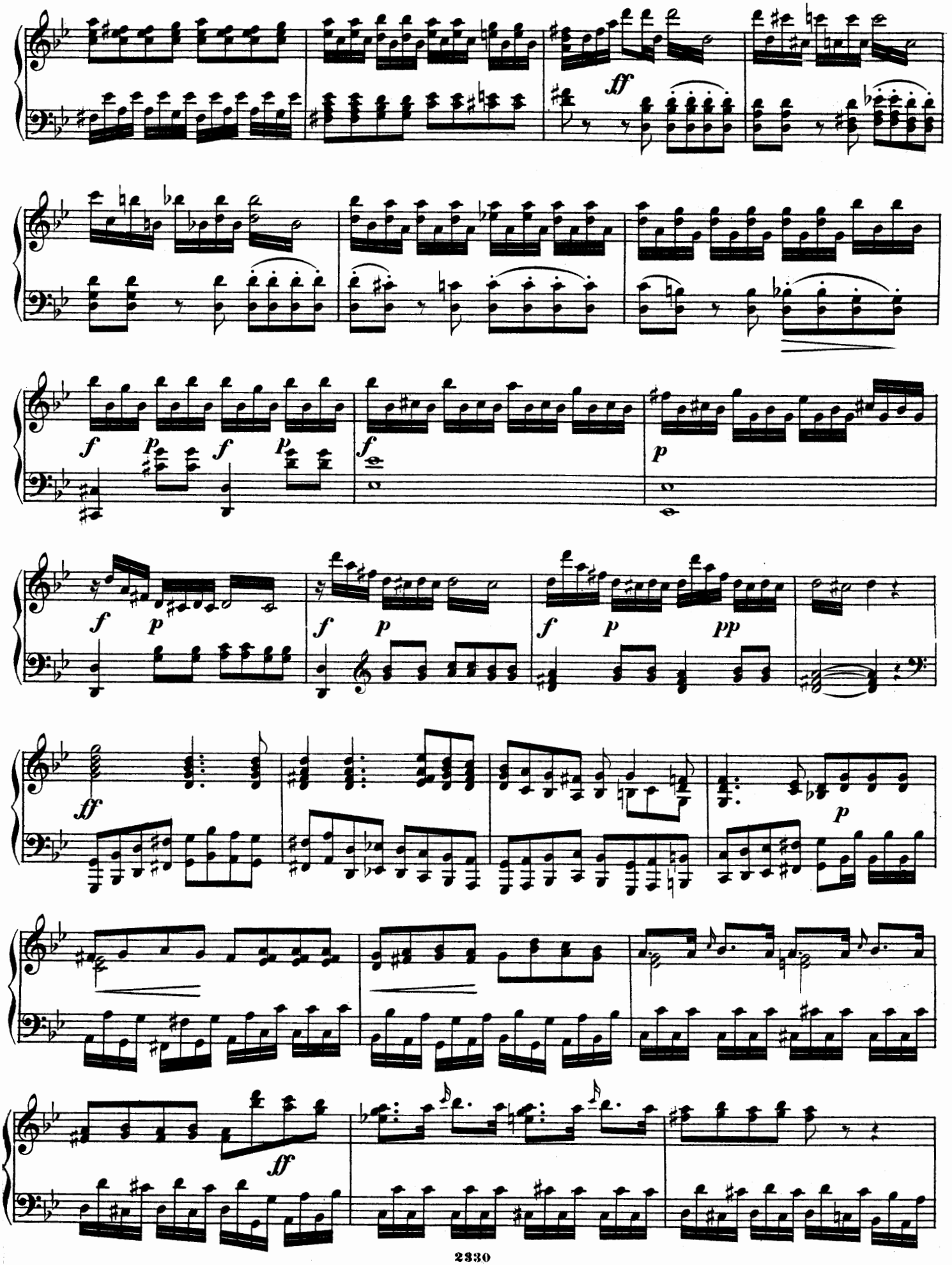
ff
f
p
f
p
f
p
f
p
f
p
pp
ff
p
ff

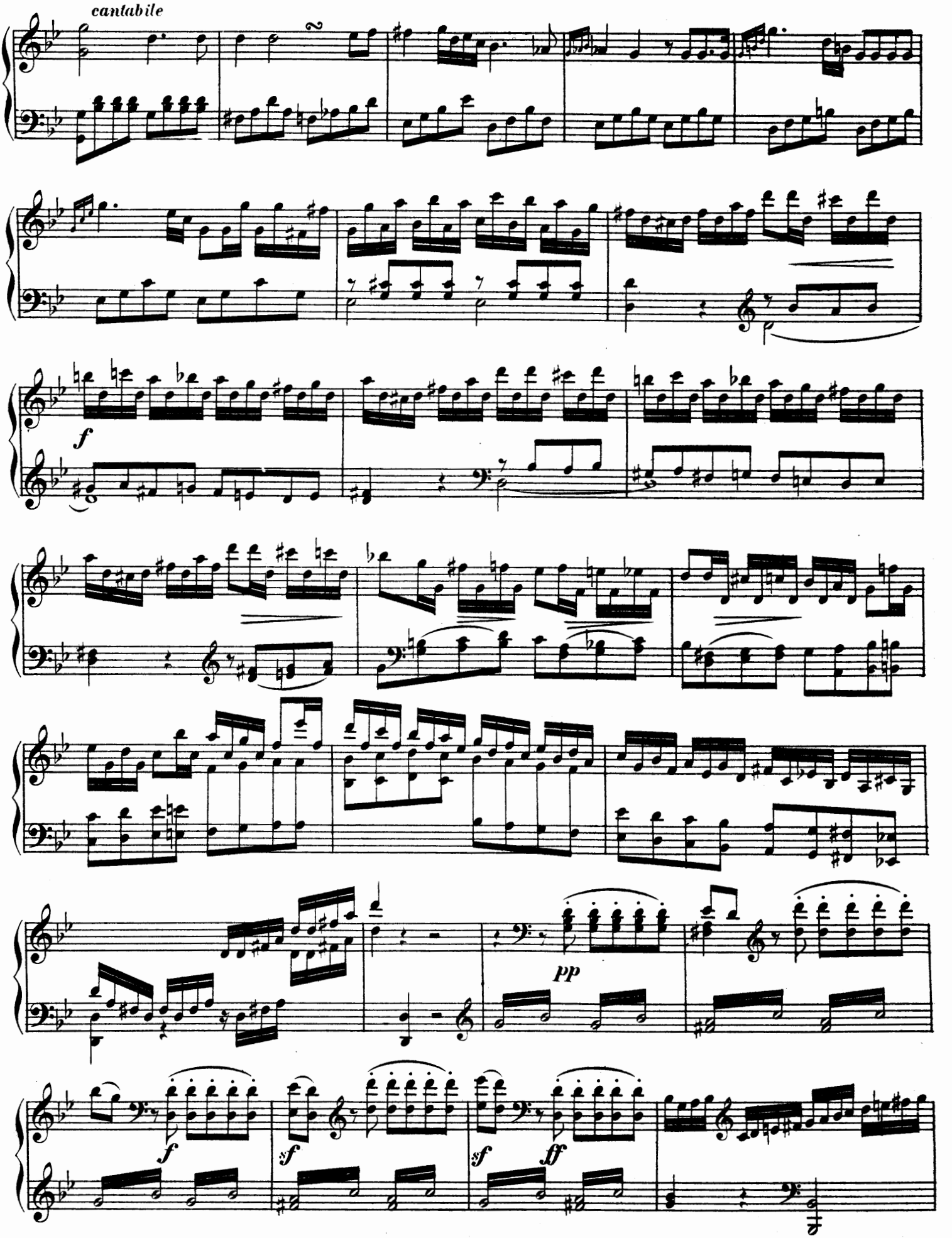
cantabile
f
pp
f
sf
sf
ff

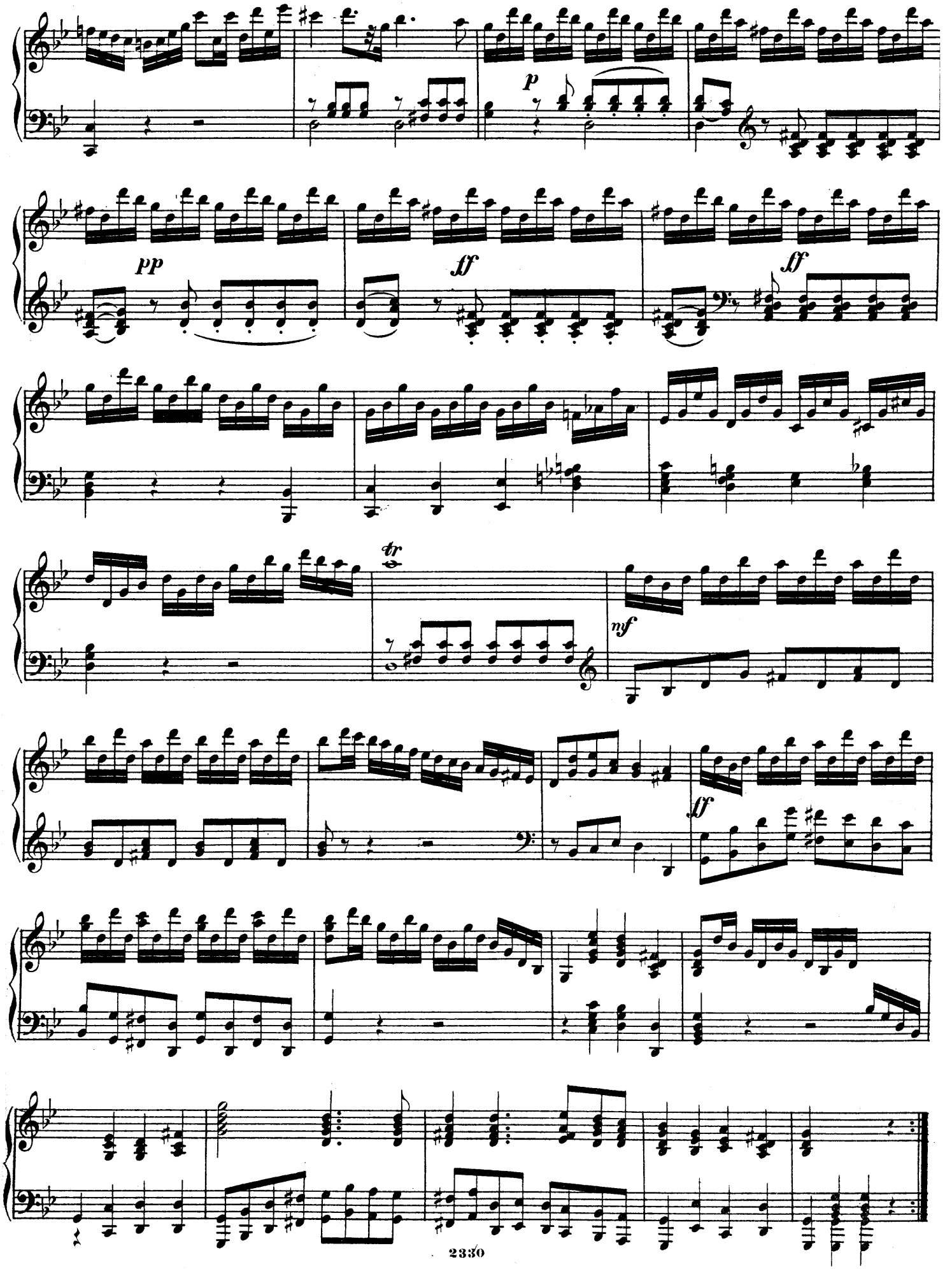
p
pp
ff
ff
tr
mf
ff

SONATA.

№ 6.

Allegro maestoso e moderato.

J. L. Dussek, Op.10, №3.

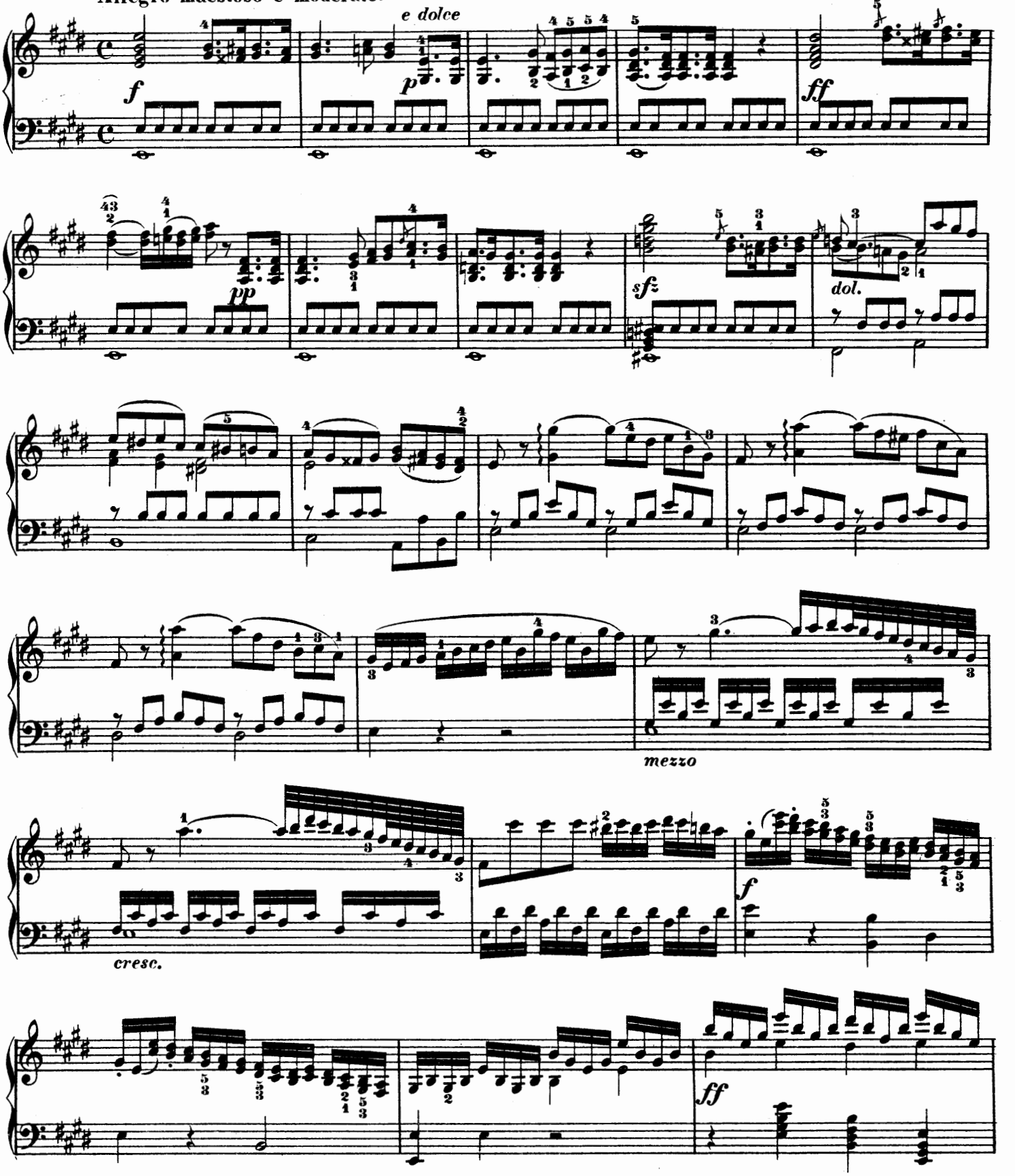

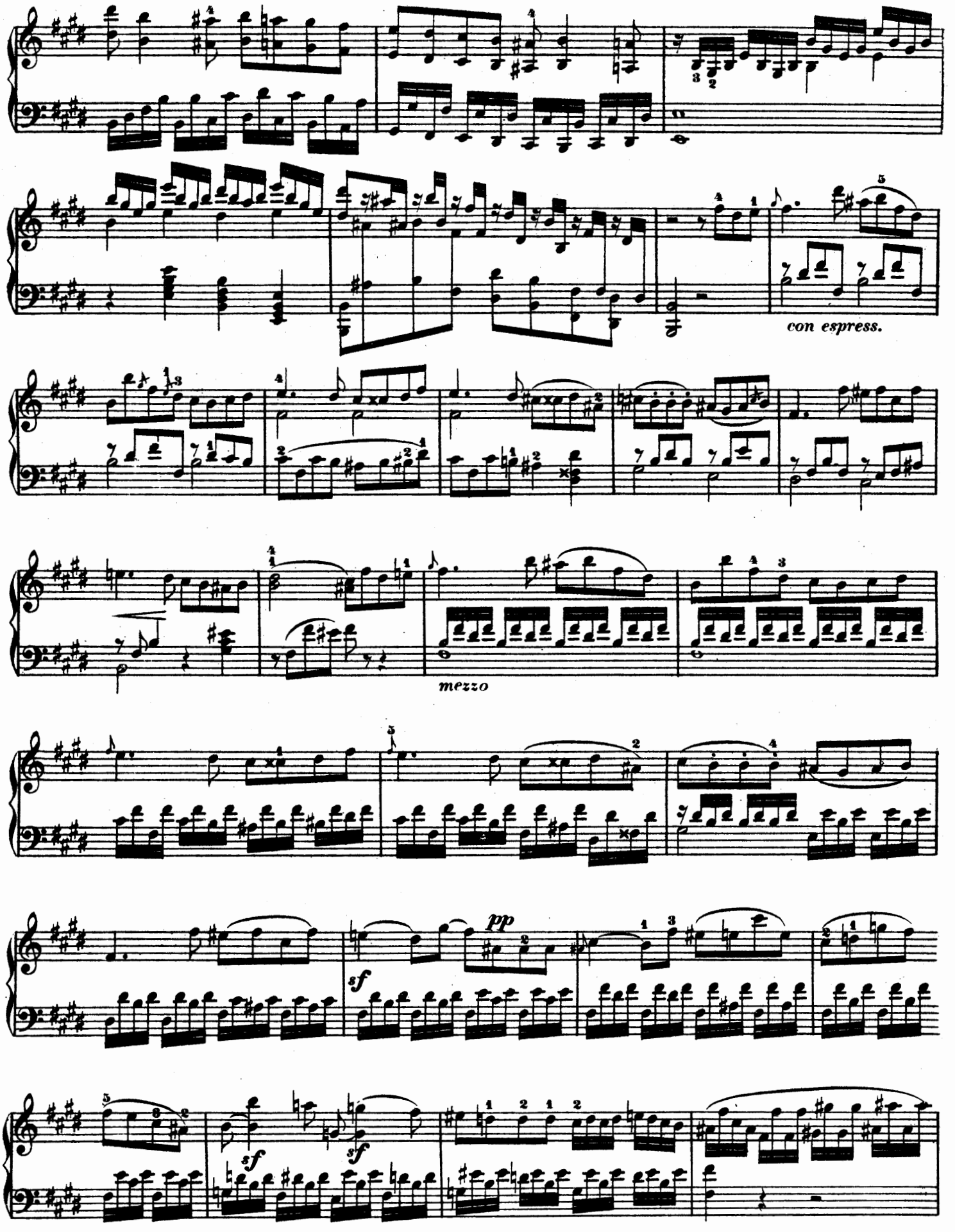
con espress.
mezzo
pp
sf
sf
sf

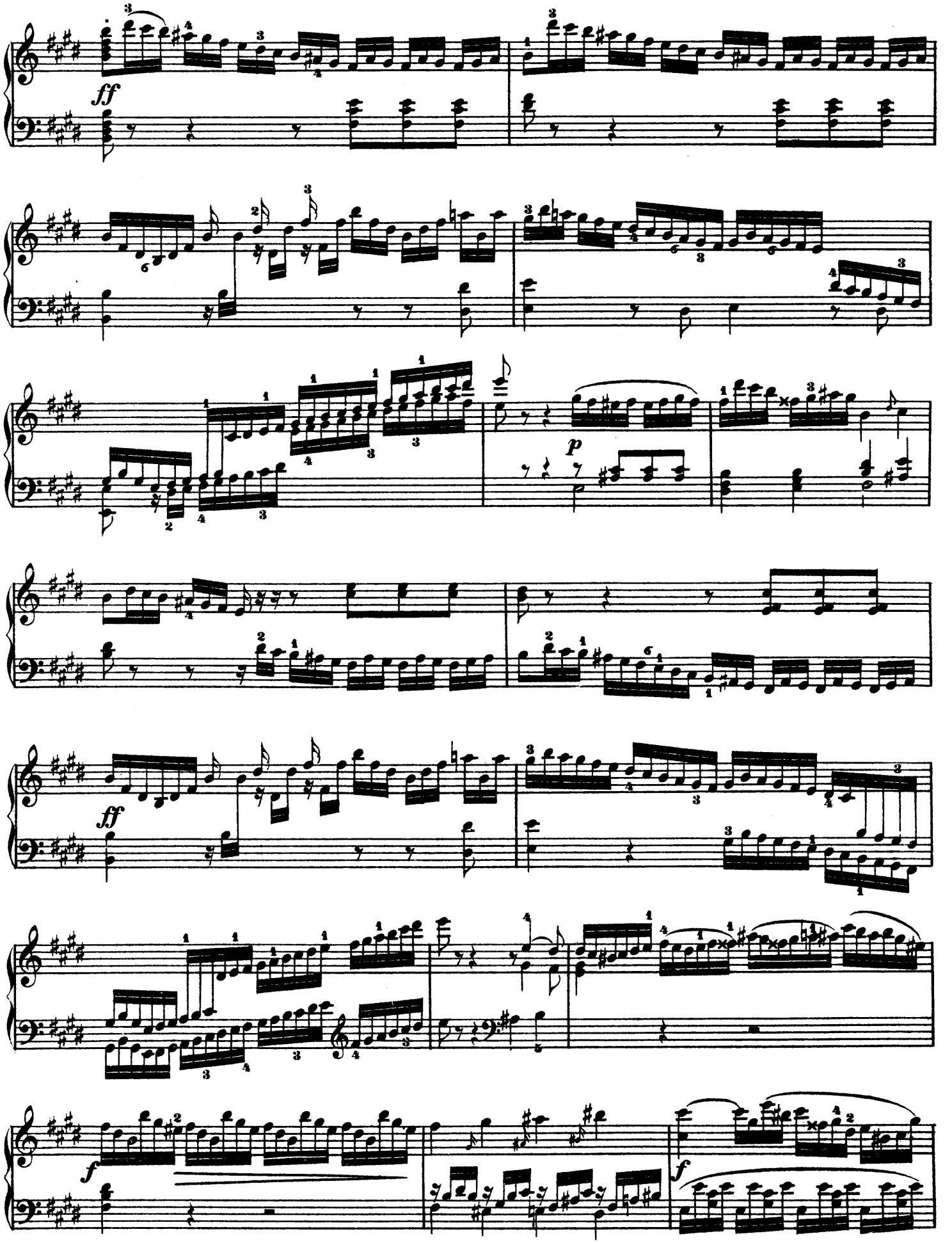
ff
p
ff
f
f

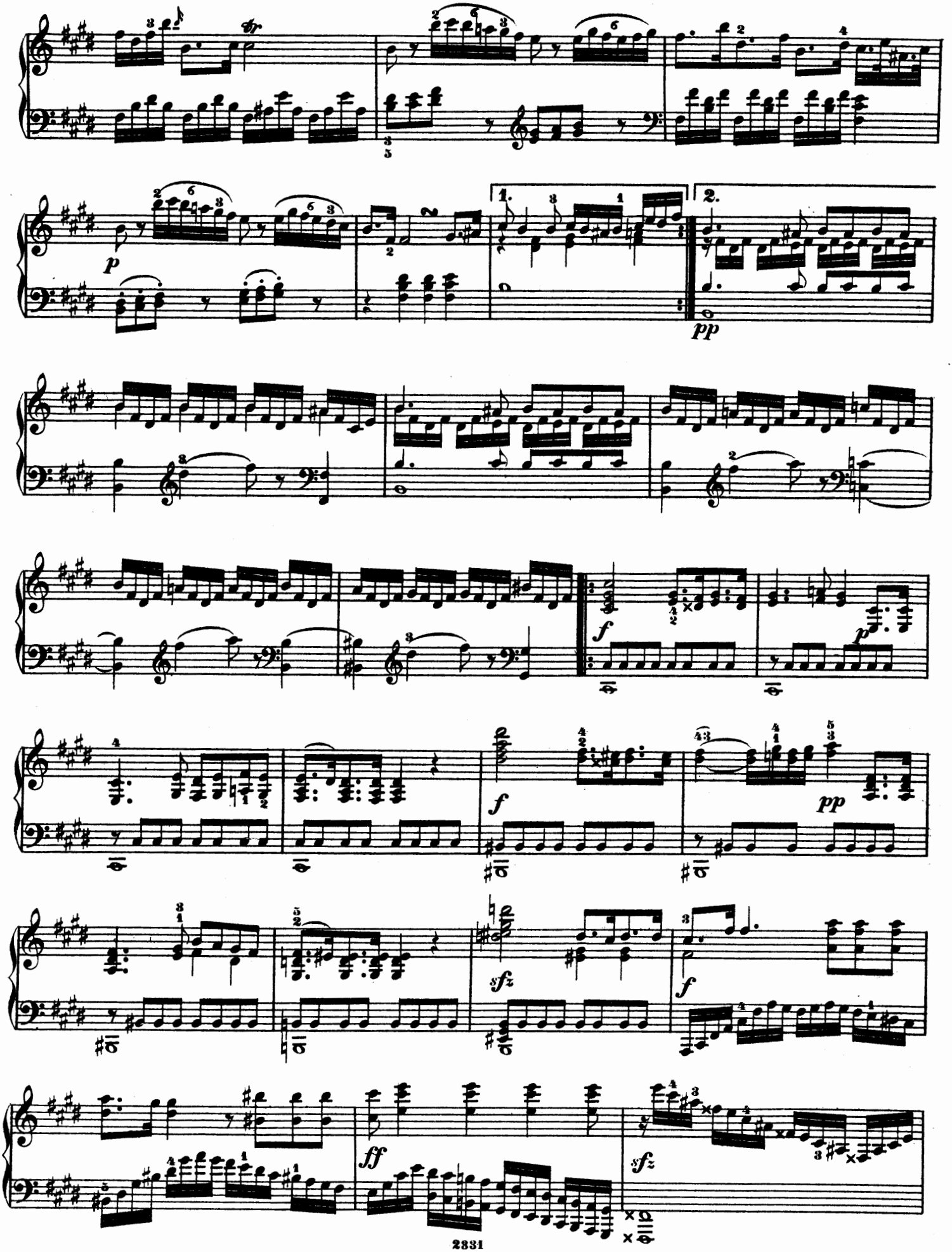

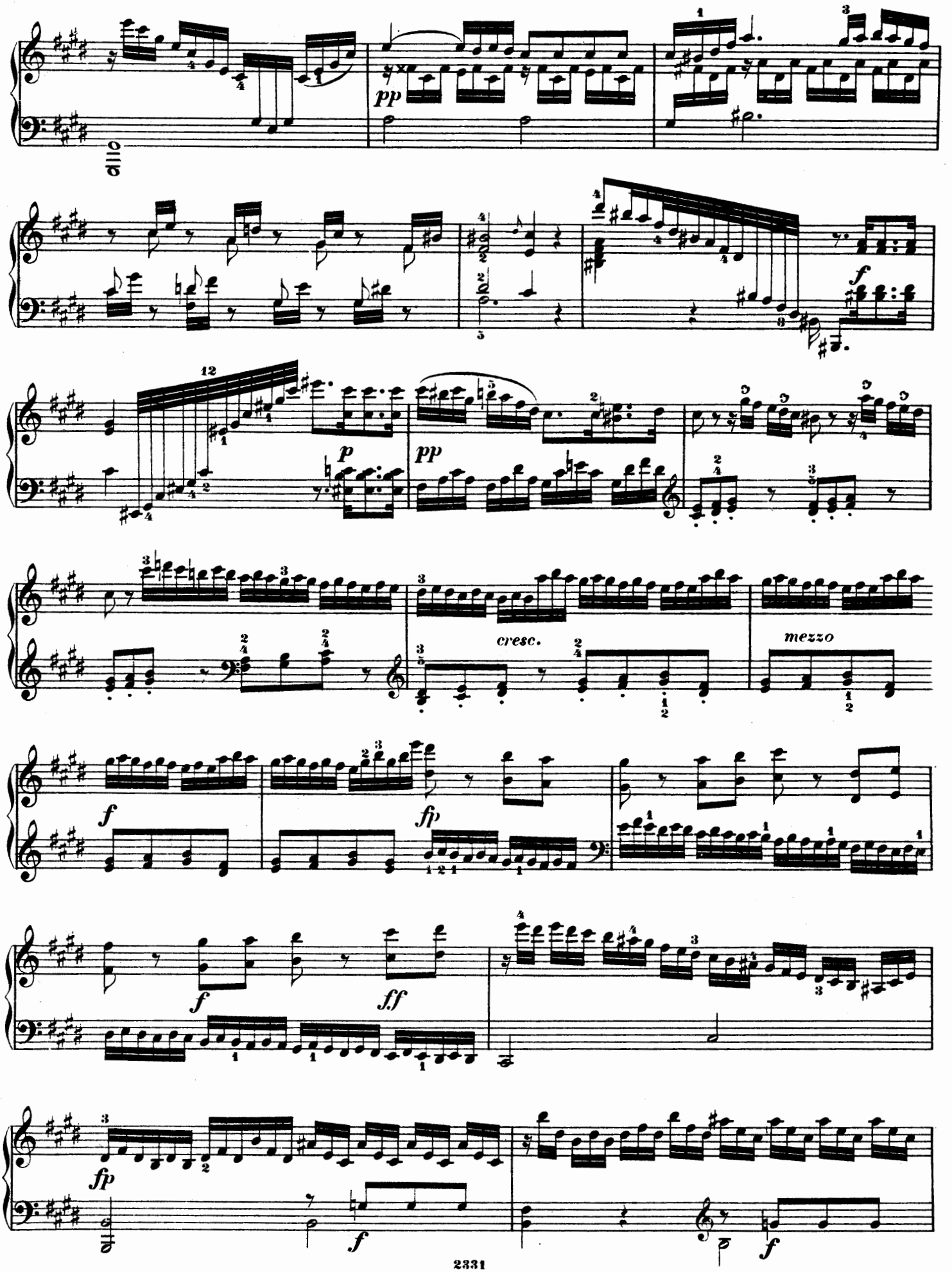
pp
f
p
pp
cresc.
mezzo
fp
f
ff
fp
f
f

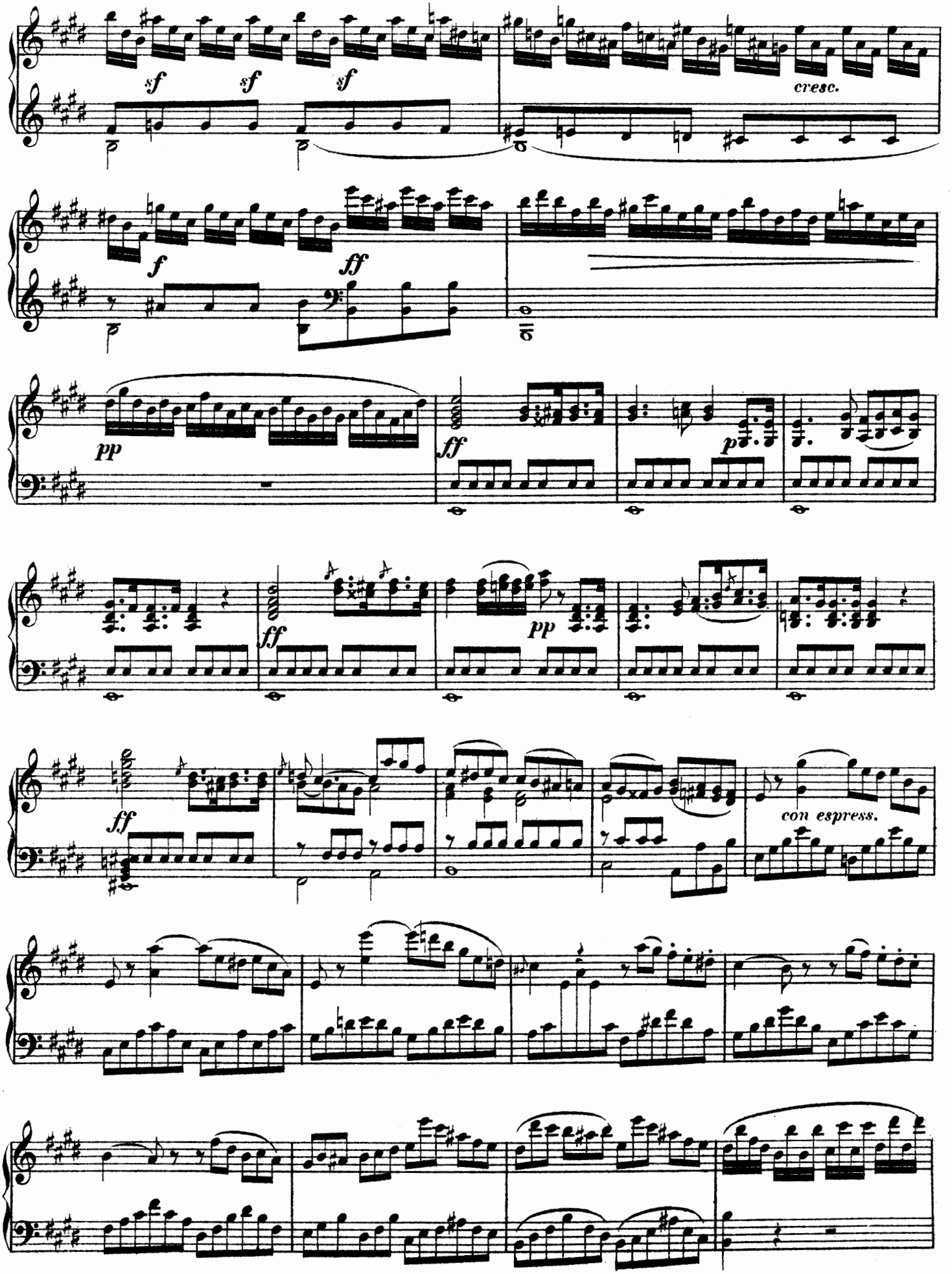
sf
sf
sf
cresc.
f
ff
pp
ff
pp
ff
pp
ff
con espress.

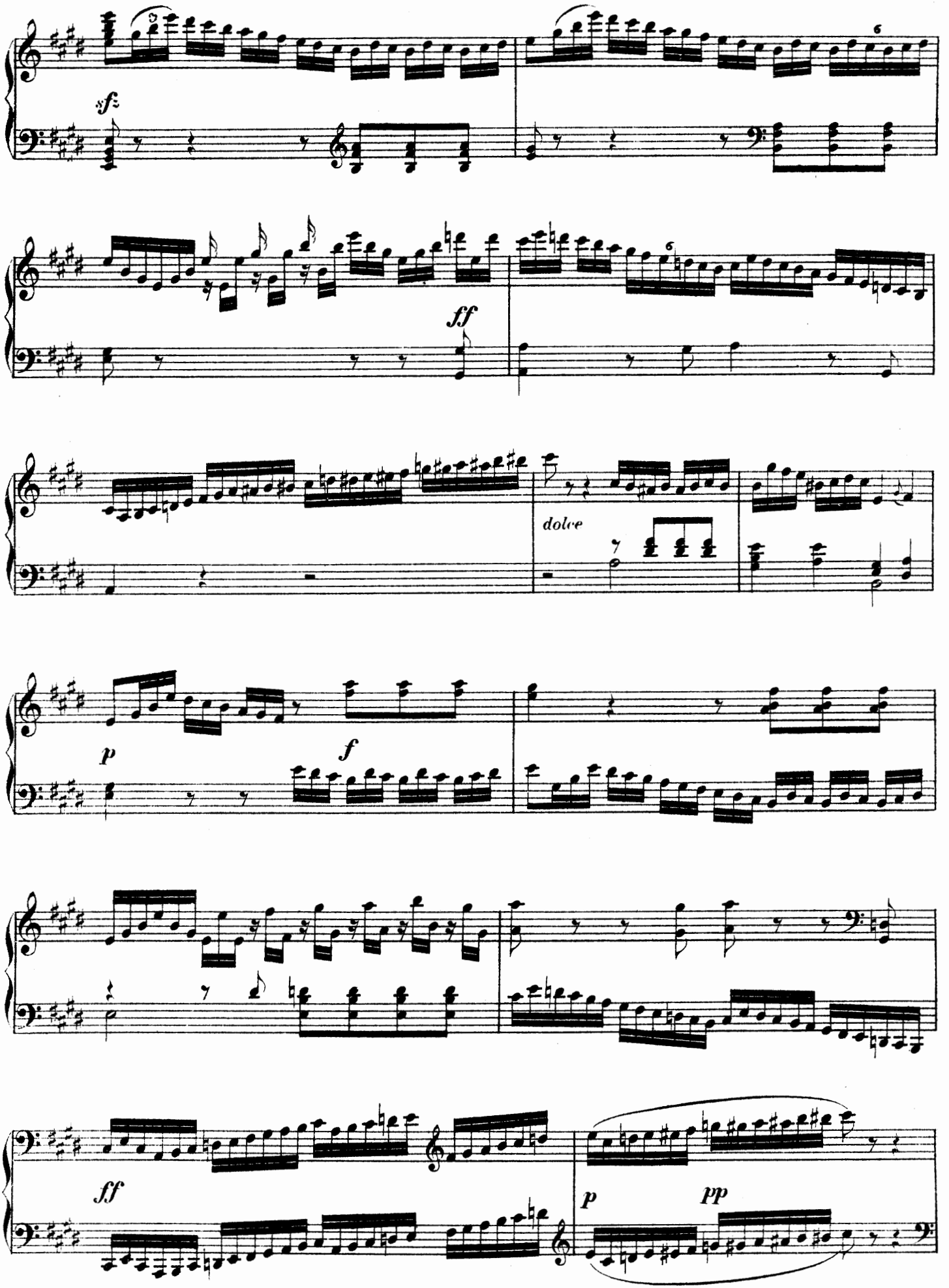
sf
ff
dolce
p
f
ff
p
pp

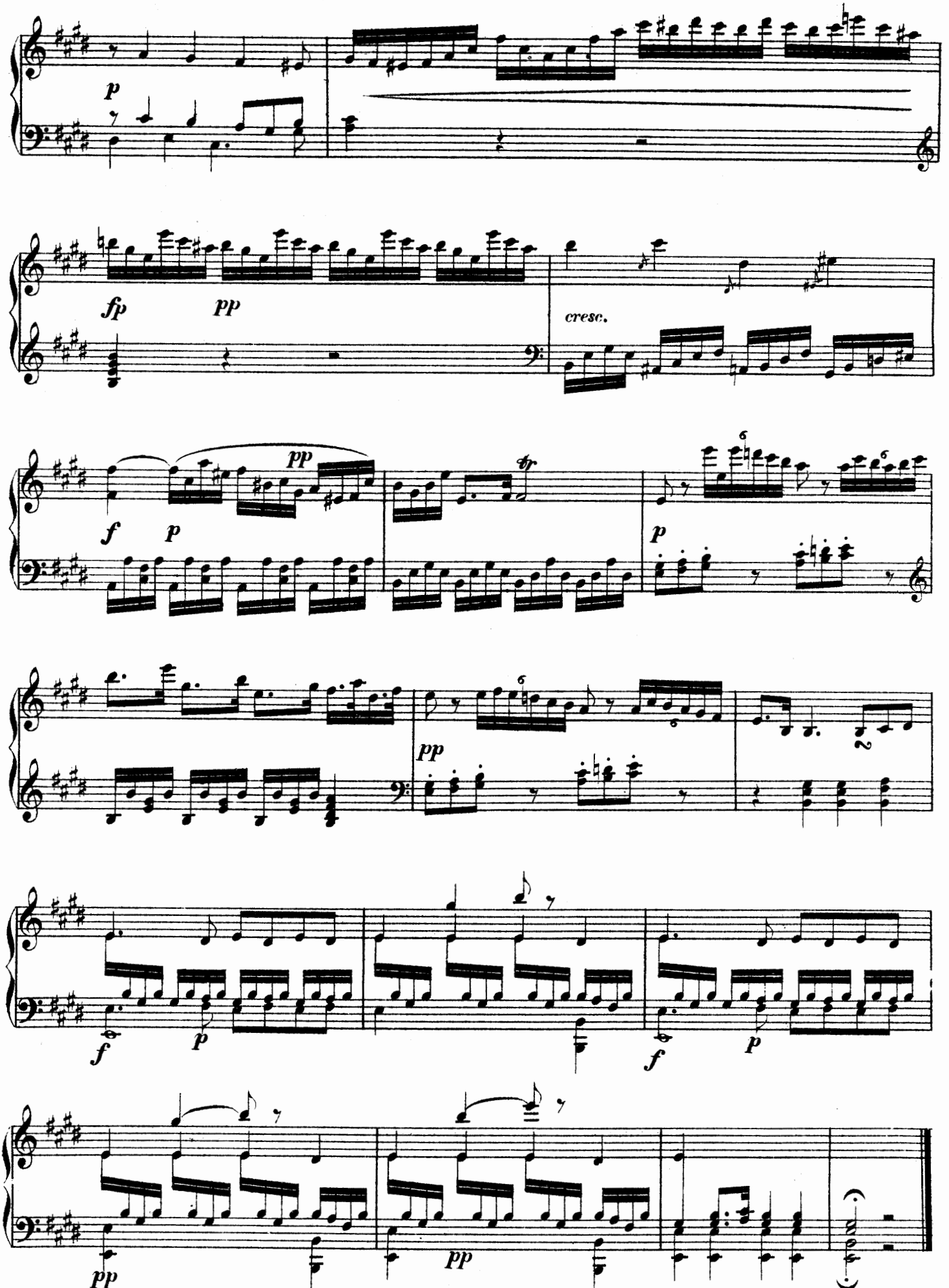
p
fp
pp
cresc.
f
p
pp
tr
p
pp
f
p
f
p
pp
pp

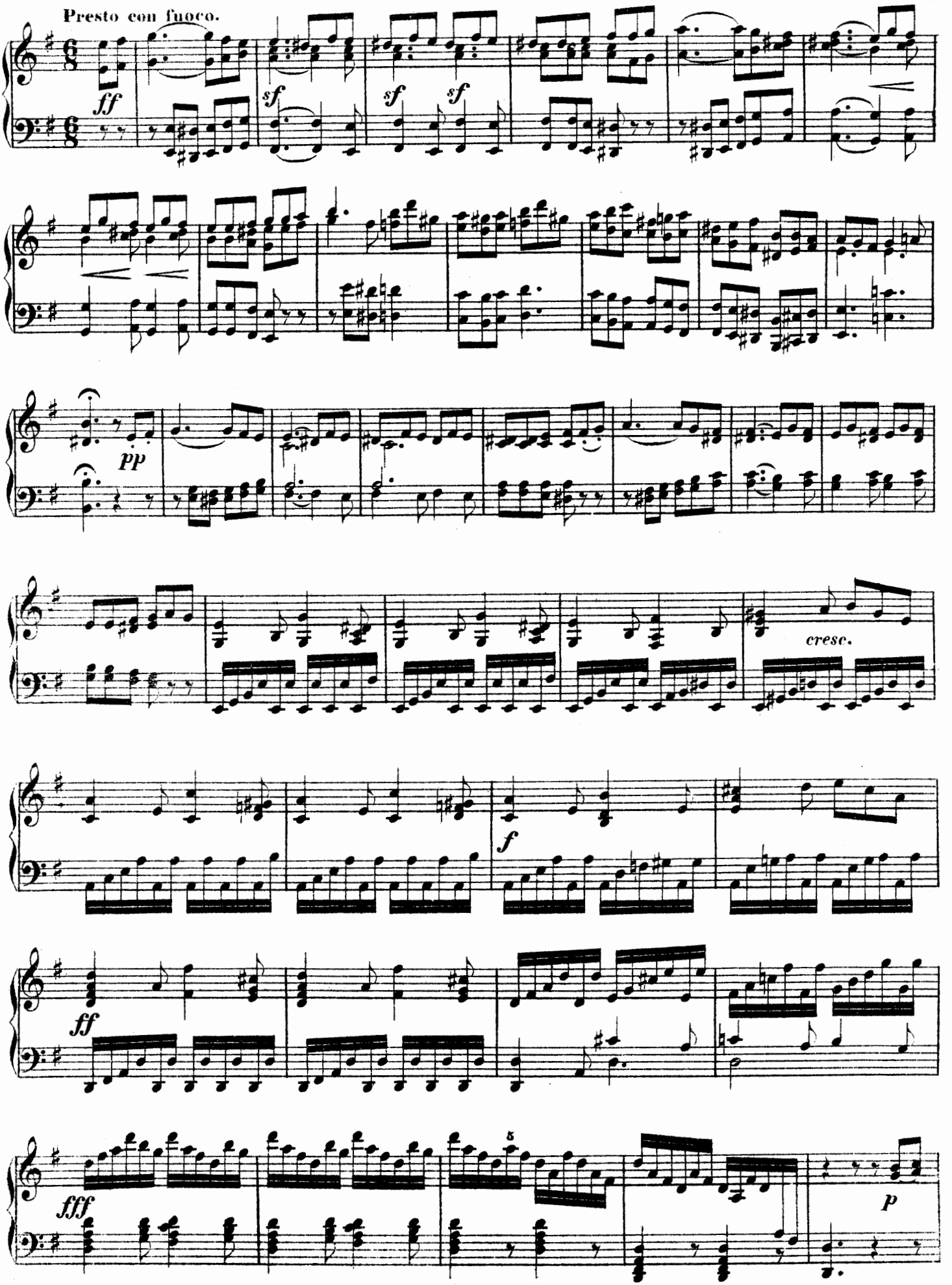
Presto con fuoco.
ff
sf
sf
sf
pp
cresc.
f
ff
fff
5
p

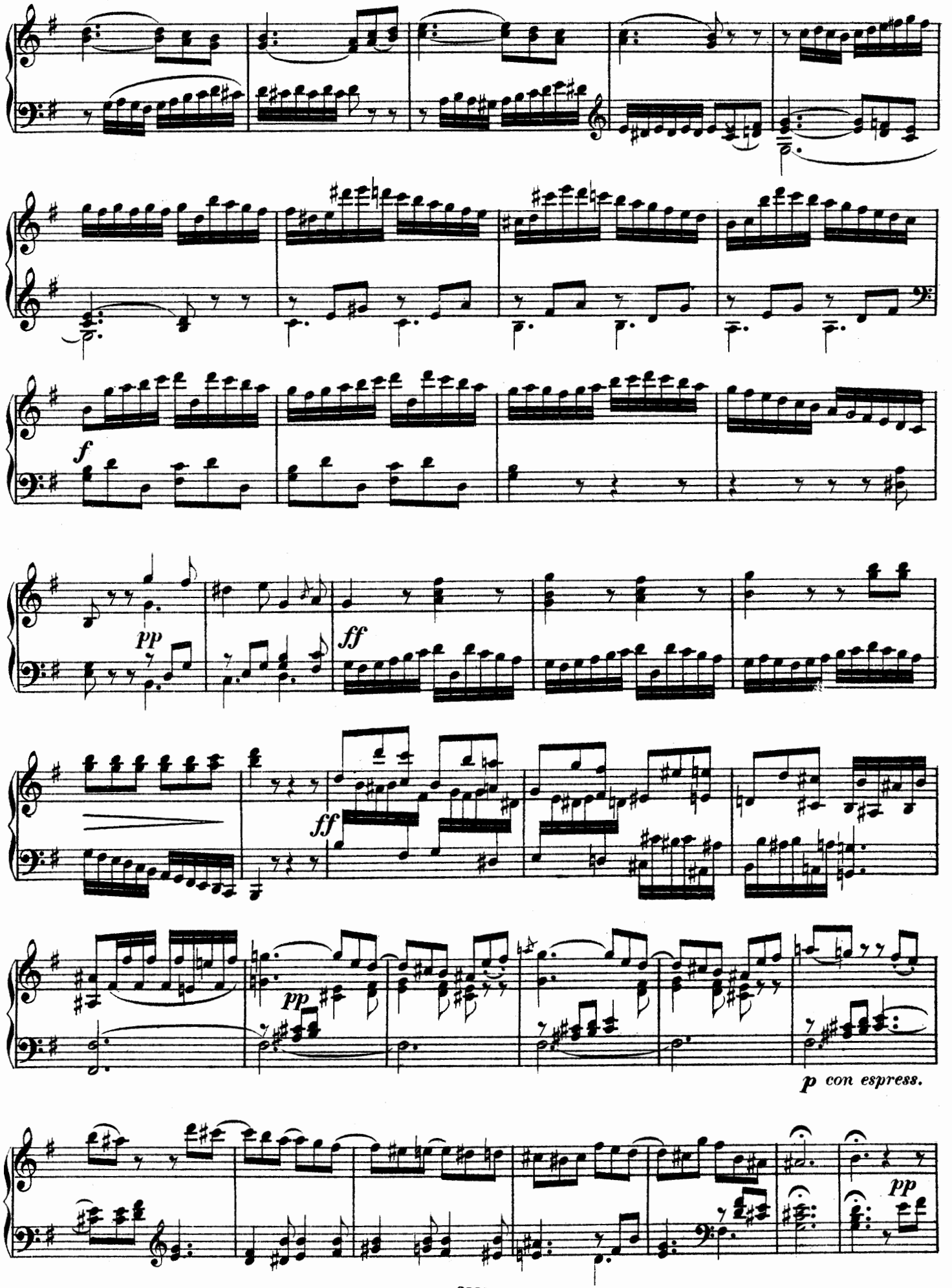
f
pp
ff
ff
pp
p con espress.
pp

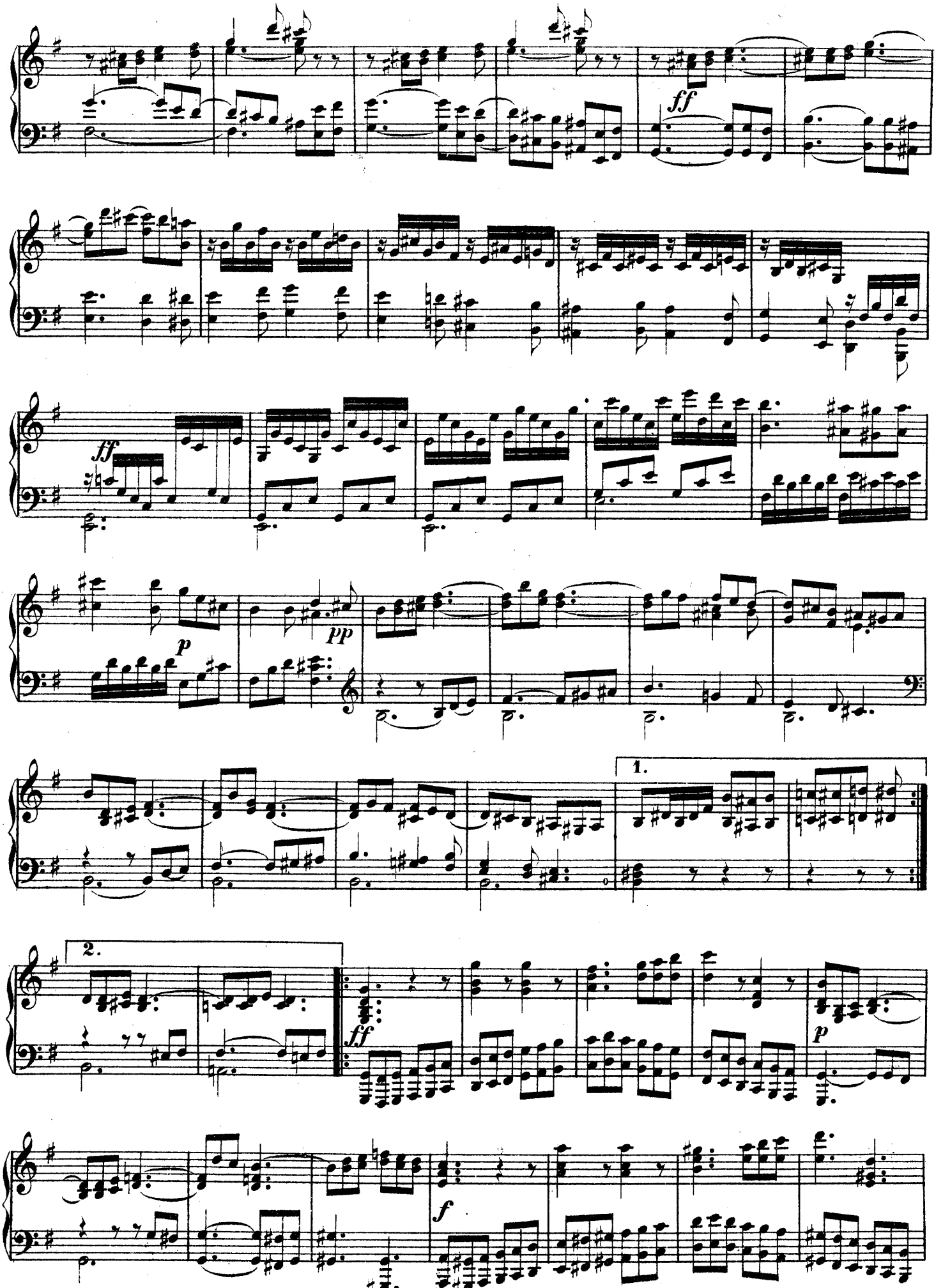
ff
ff
p
pp
1.
2.
ff
p
f

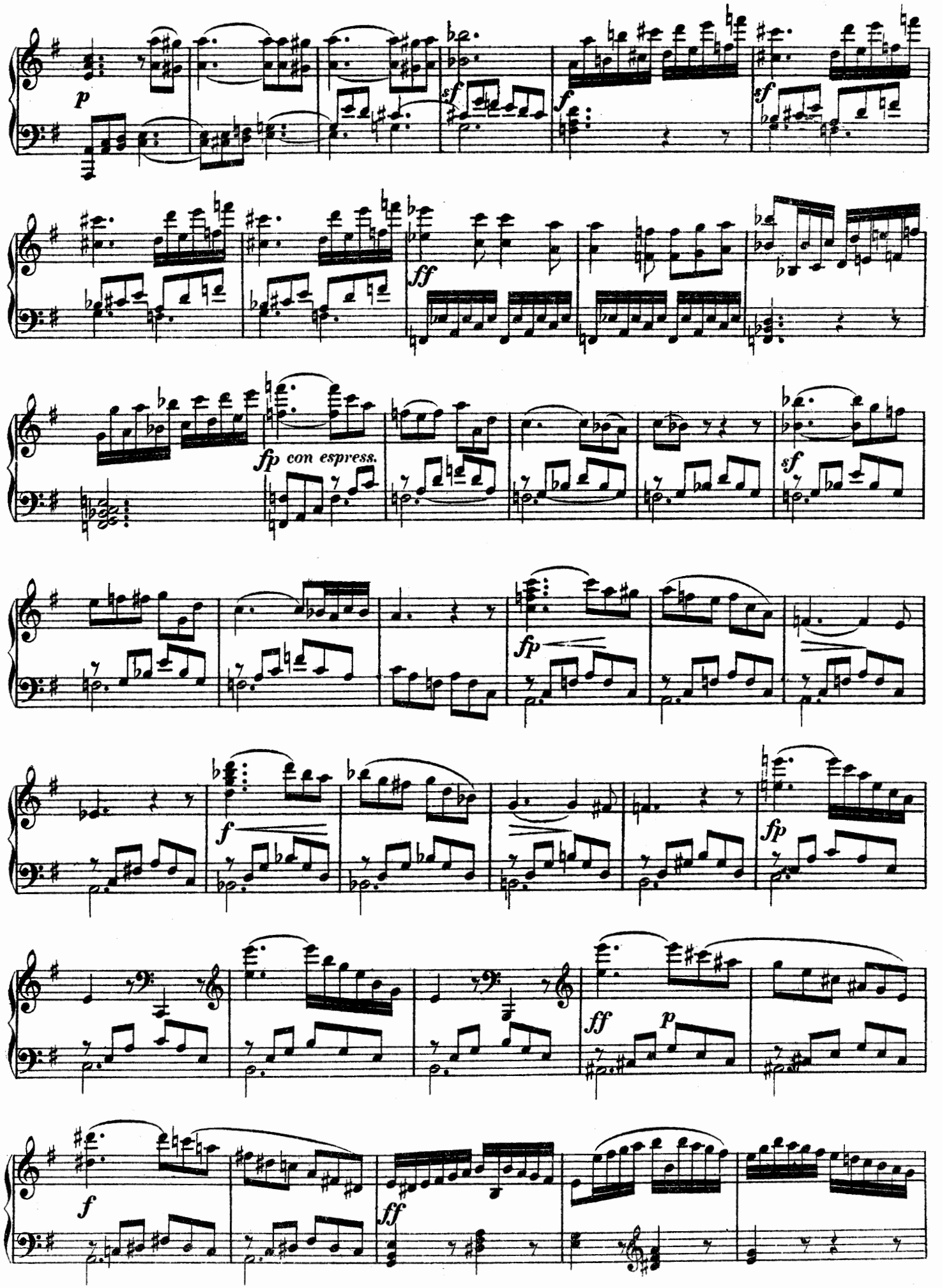
p
sf
f
sf
ff
fp con espress.
sf
fp
f
fp
ff
p
f
ff

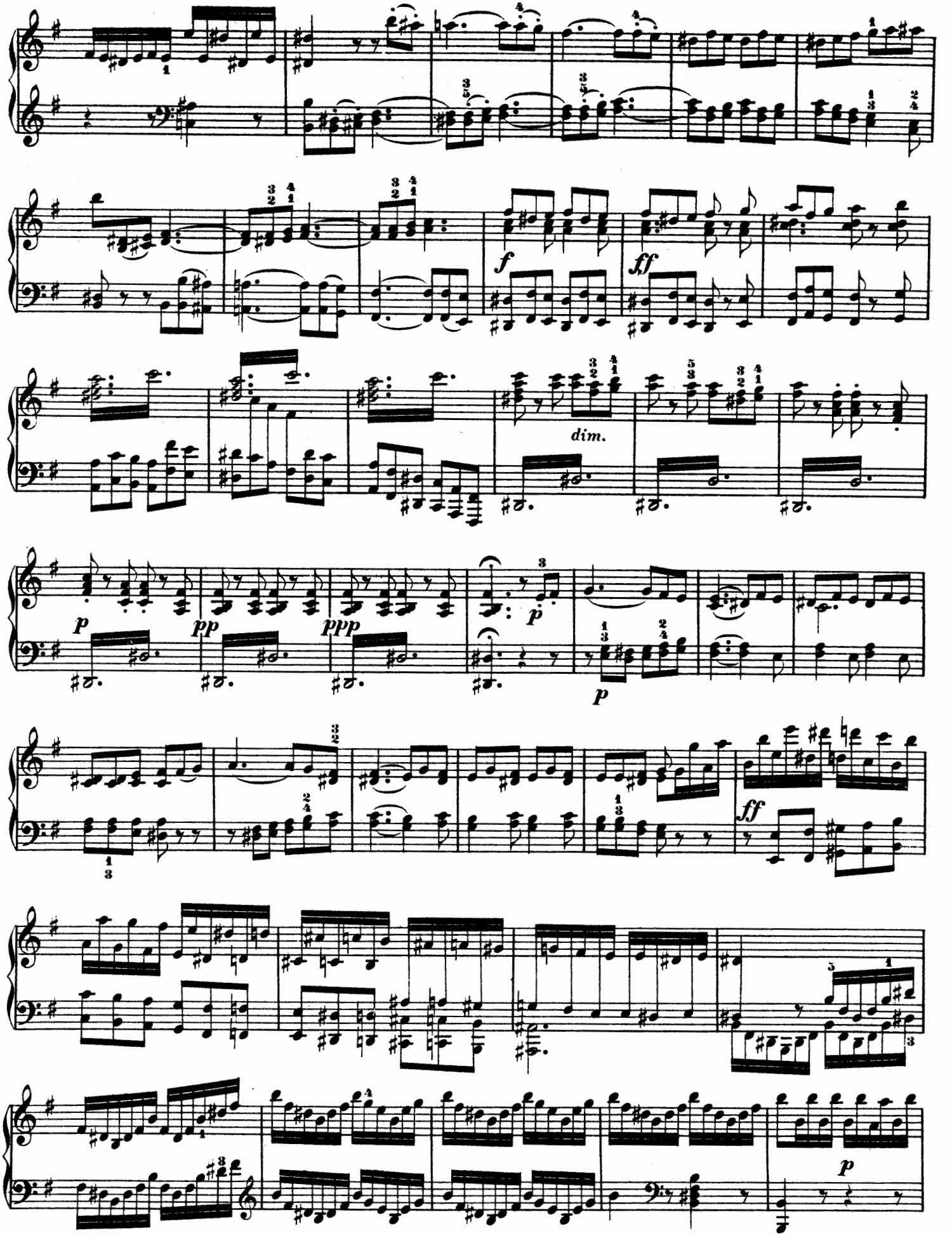
f
ff
dim.
p
pp
ppp
p
ff
p

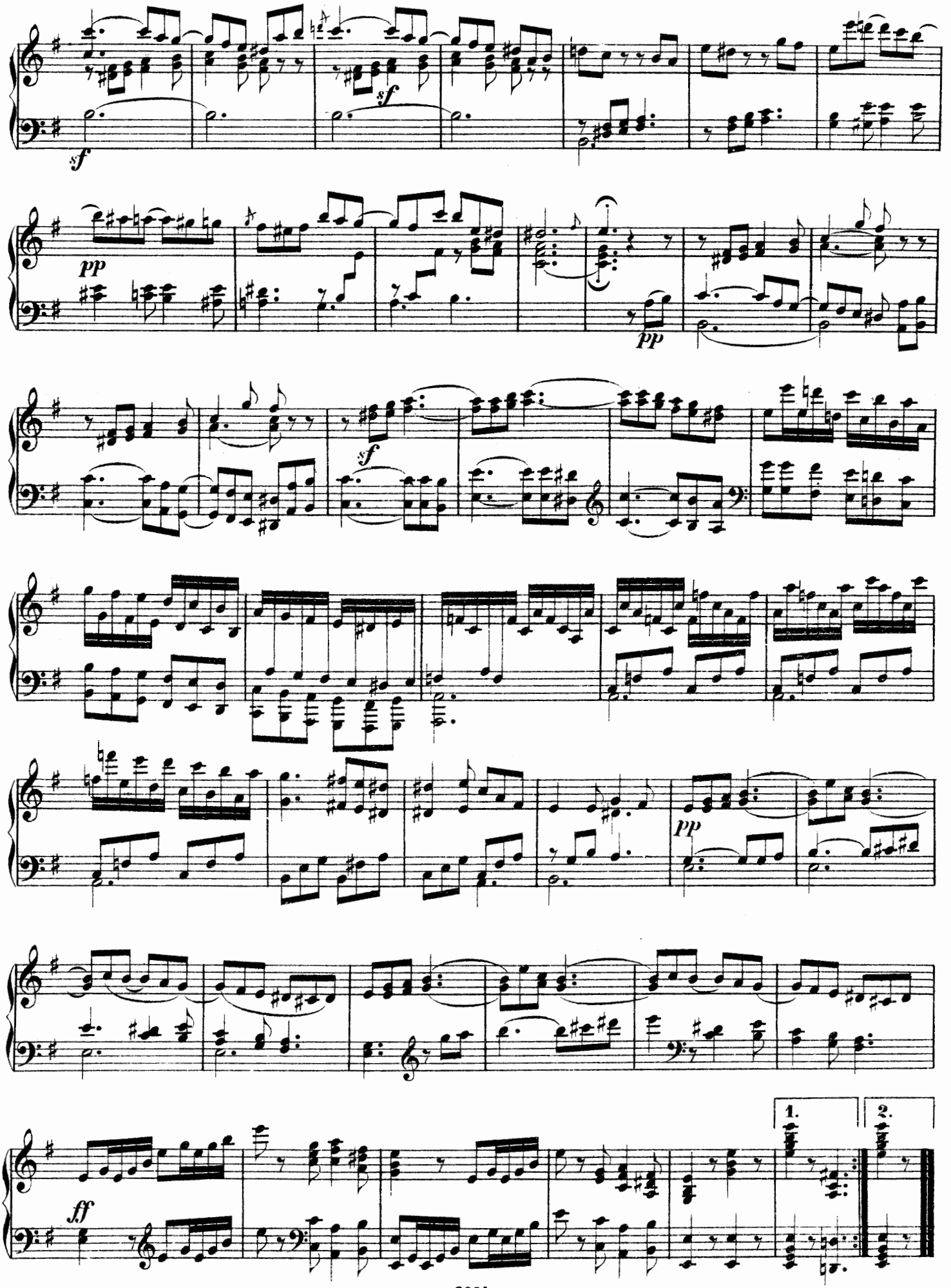
sf
sf
pp
pp
sf
pp
1.
2.
ff

SONATINA.

№ 7.

Allegro non troppo.

J. L. Dussek, Op. 20. № 1.

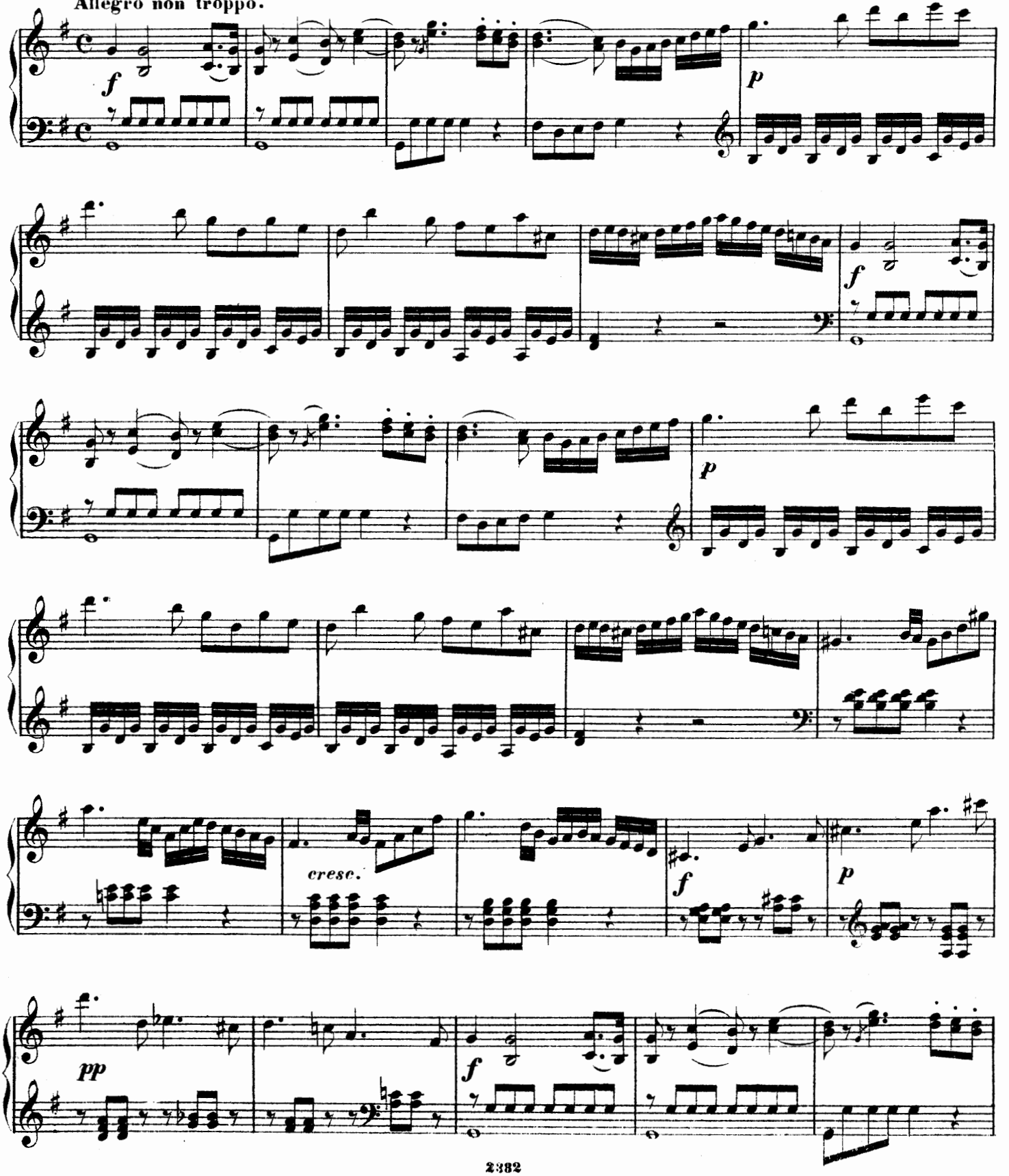

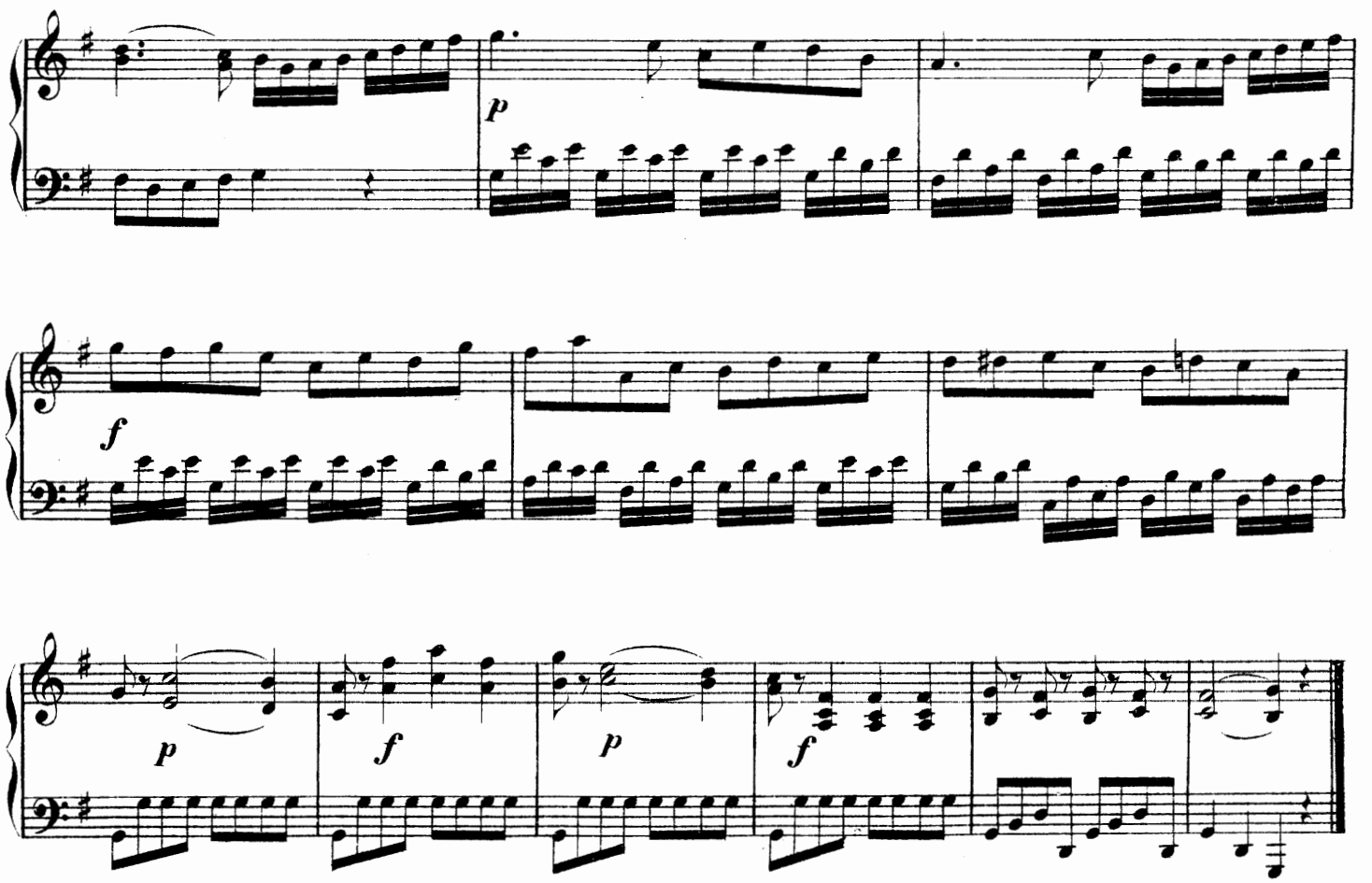

RONDO.
Allegretto. Tempo di Minuetto.

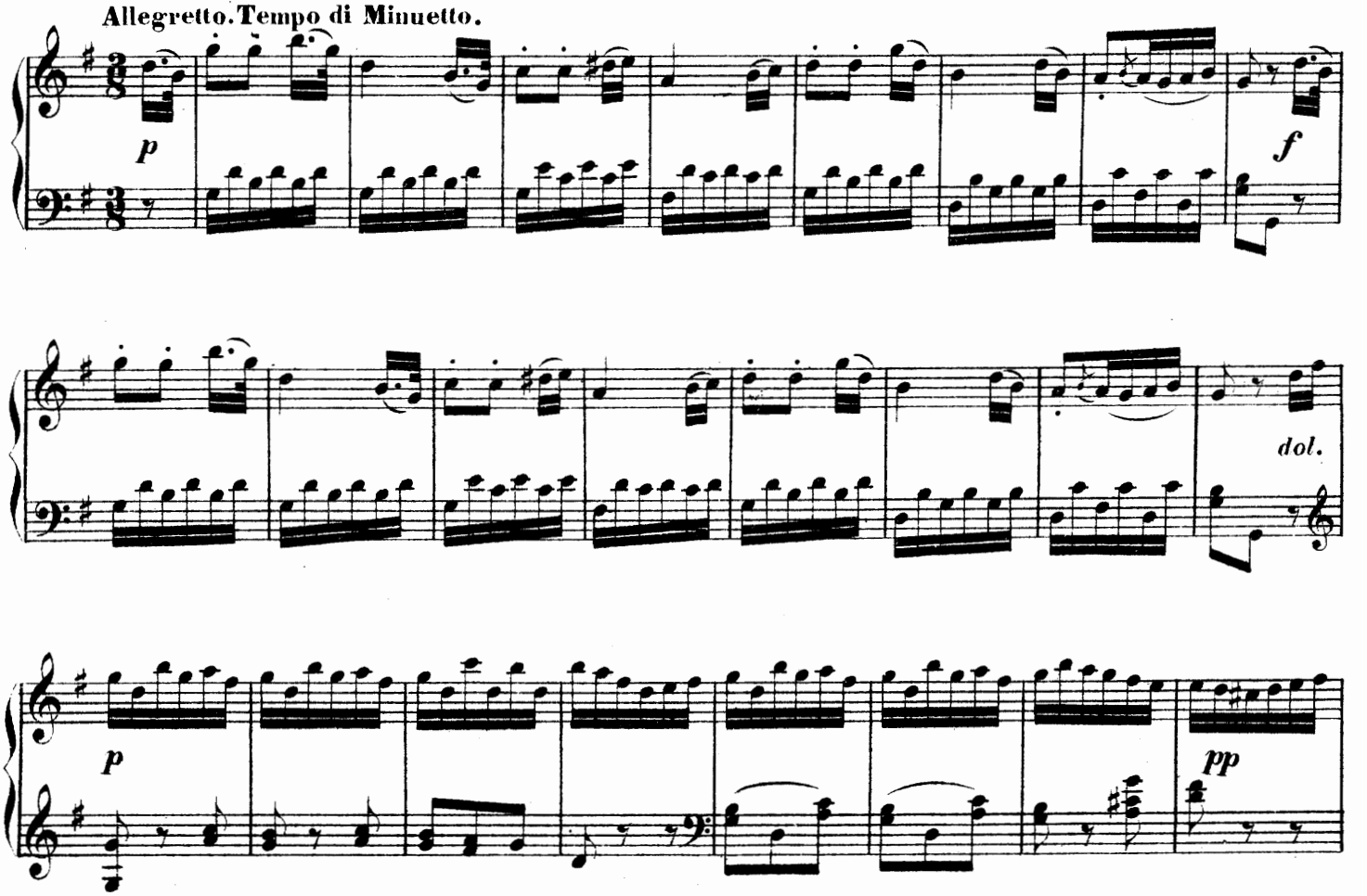

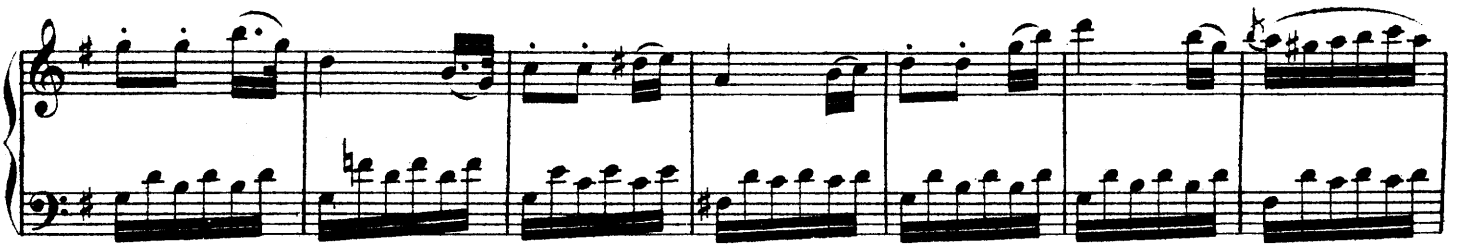

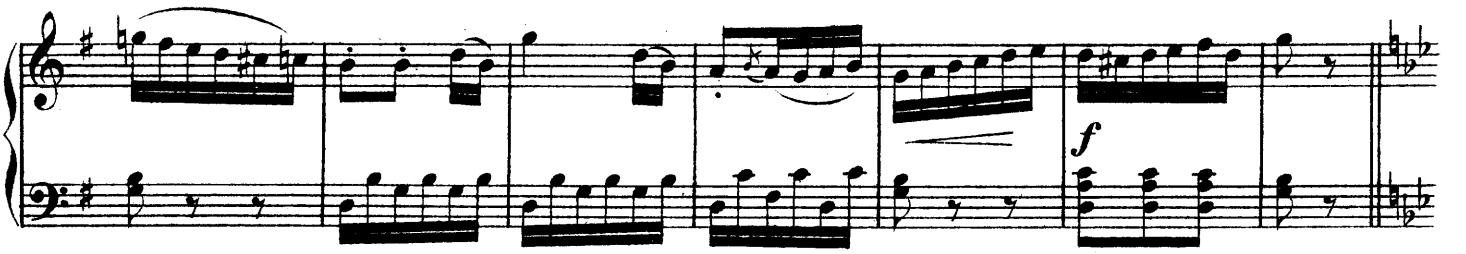
f

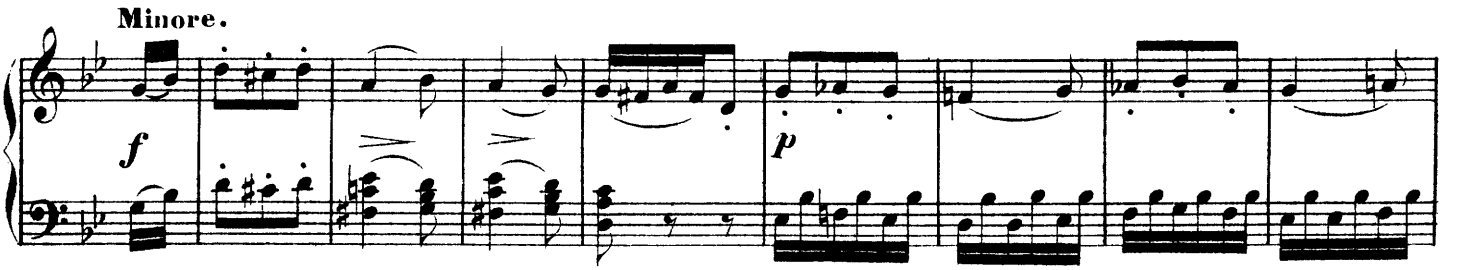
Minore.
f
p

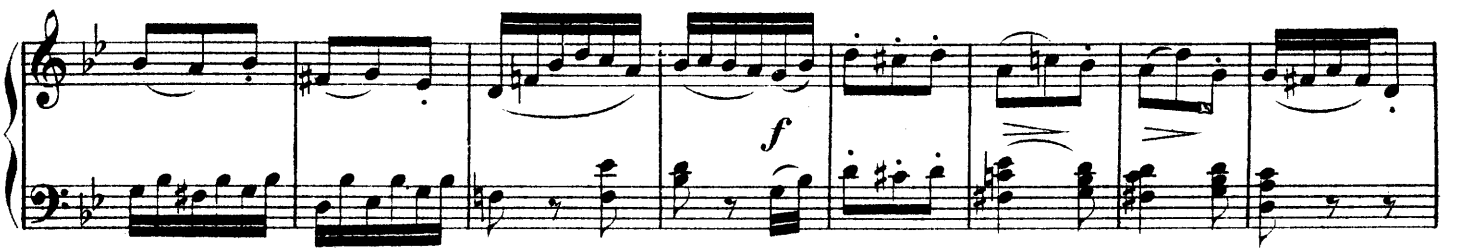
f

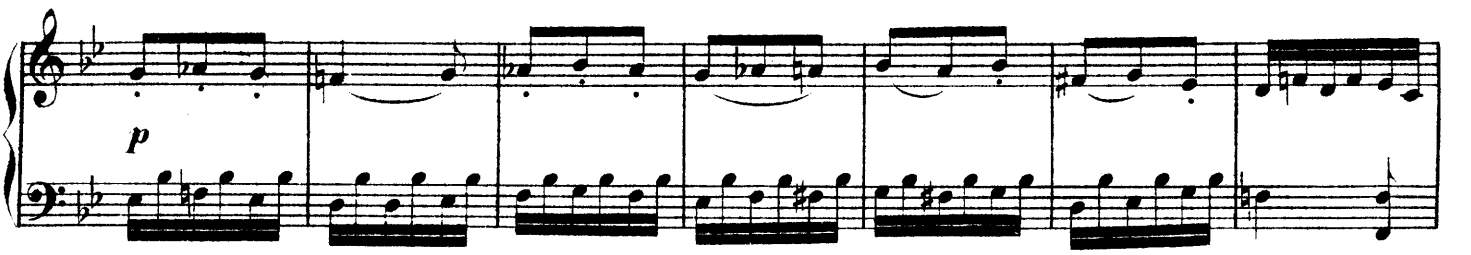
p

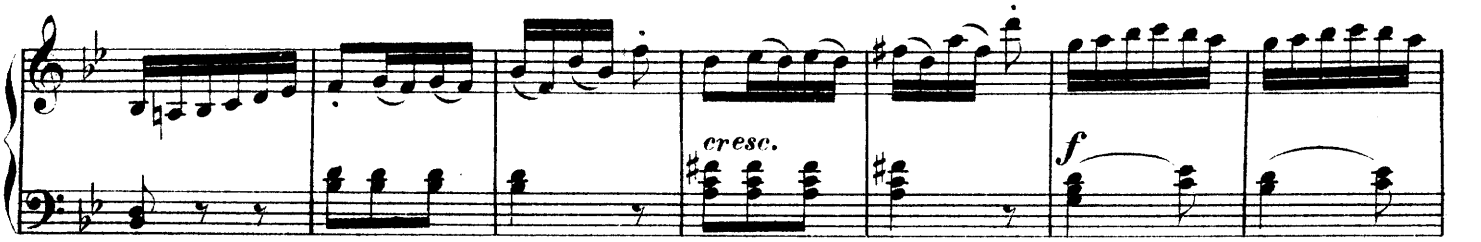
cresc.
f

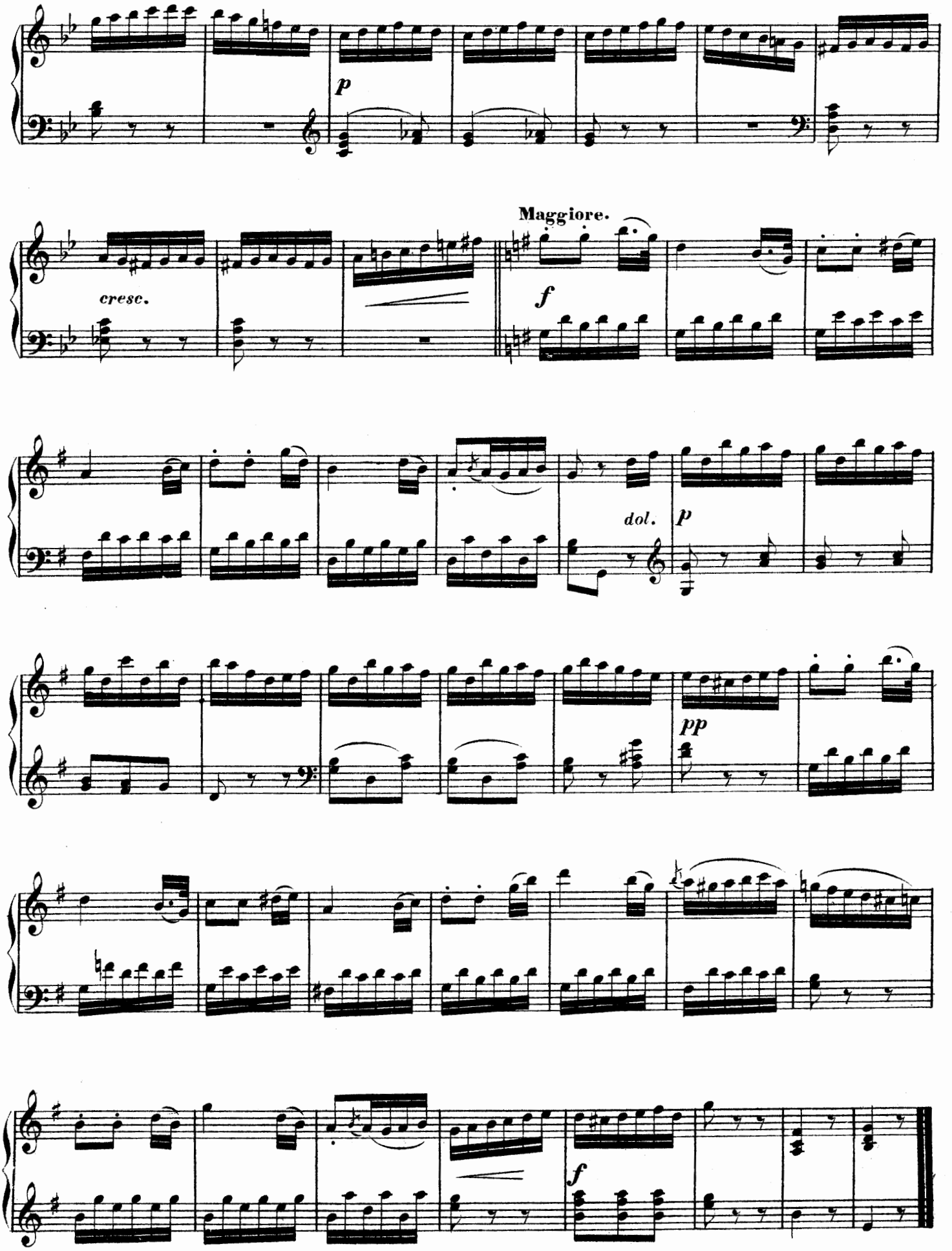
p
Maggiore.
cresc.
f
dol.
p
pp
f

SONATINA.

№ 8.

Allegretto quasi Andante.

J. L. Dussek, Op. 20. No. 2.

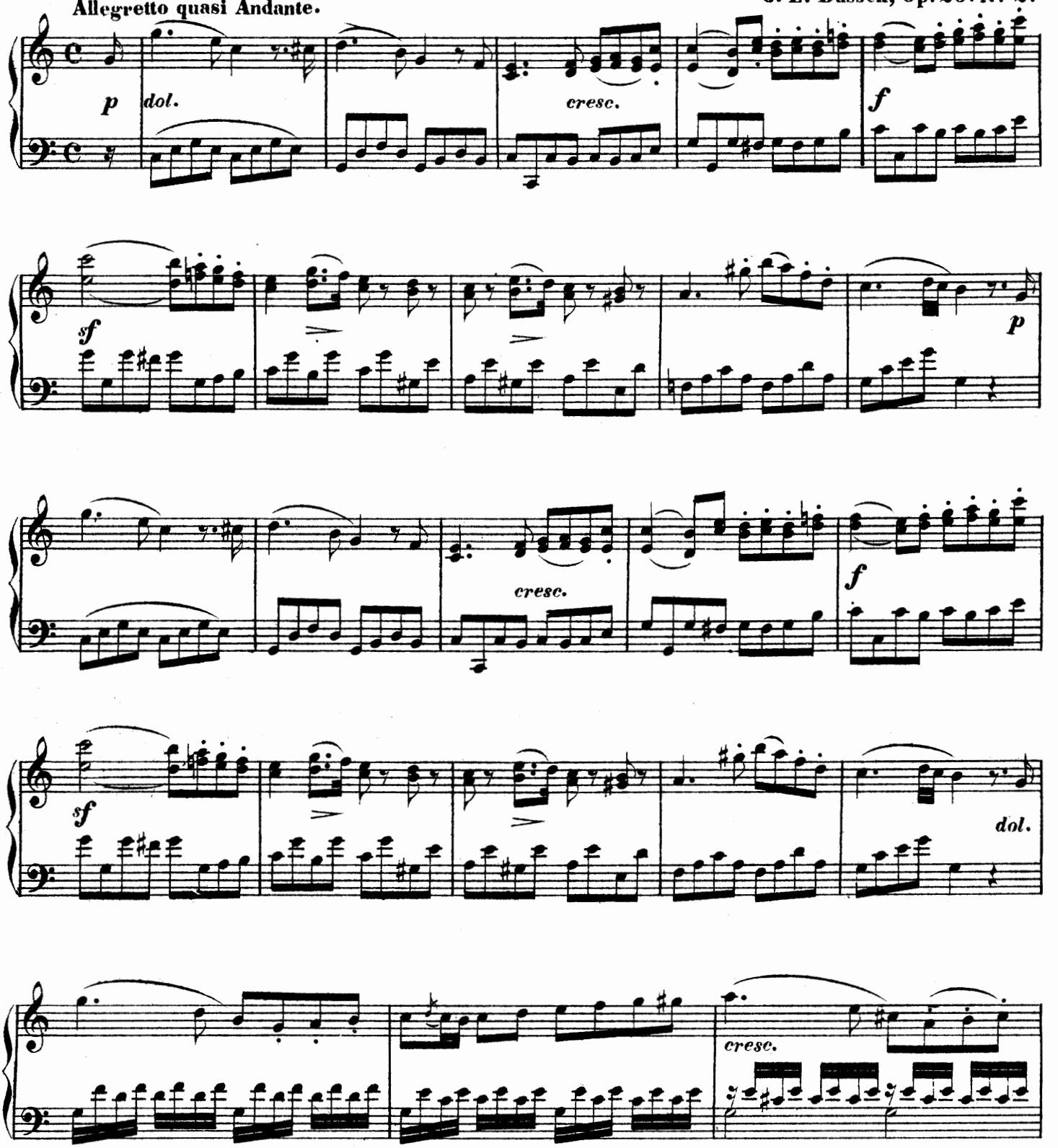

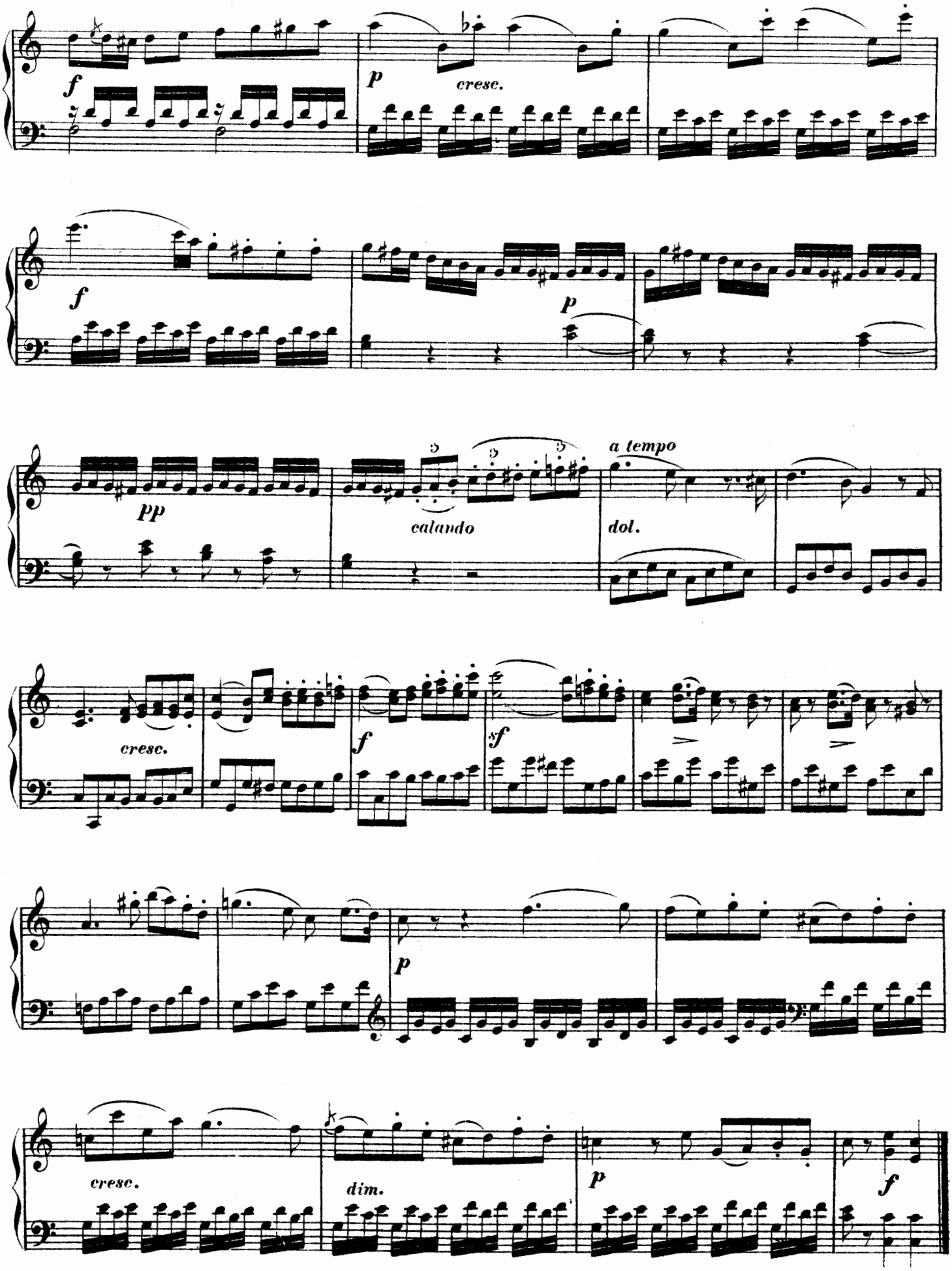
f
p
cresc.
f
p
pp
calando
a tempo
dol.
cresc.
f
sf
p
cresc.
dim.
p
f

RONDO.

Non Presto.

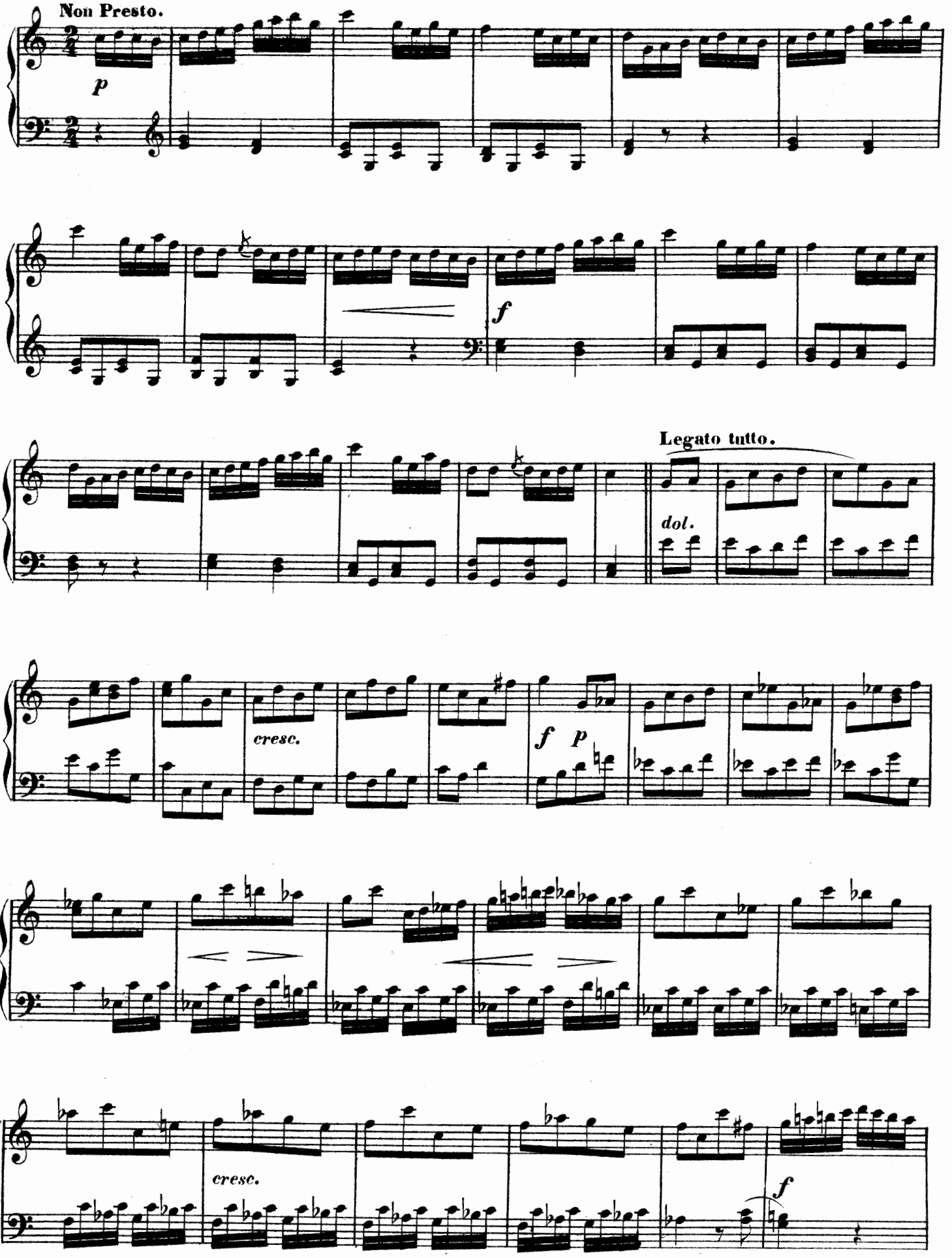

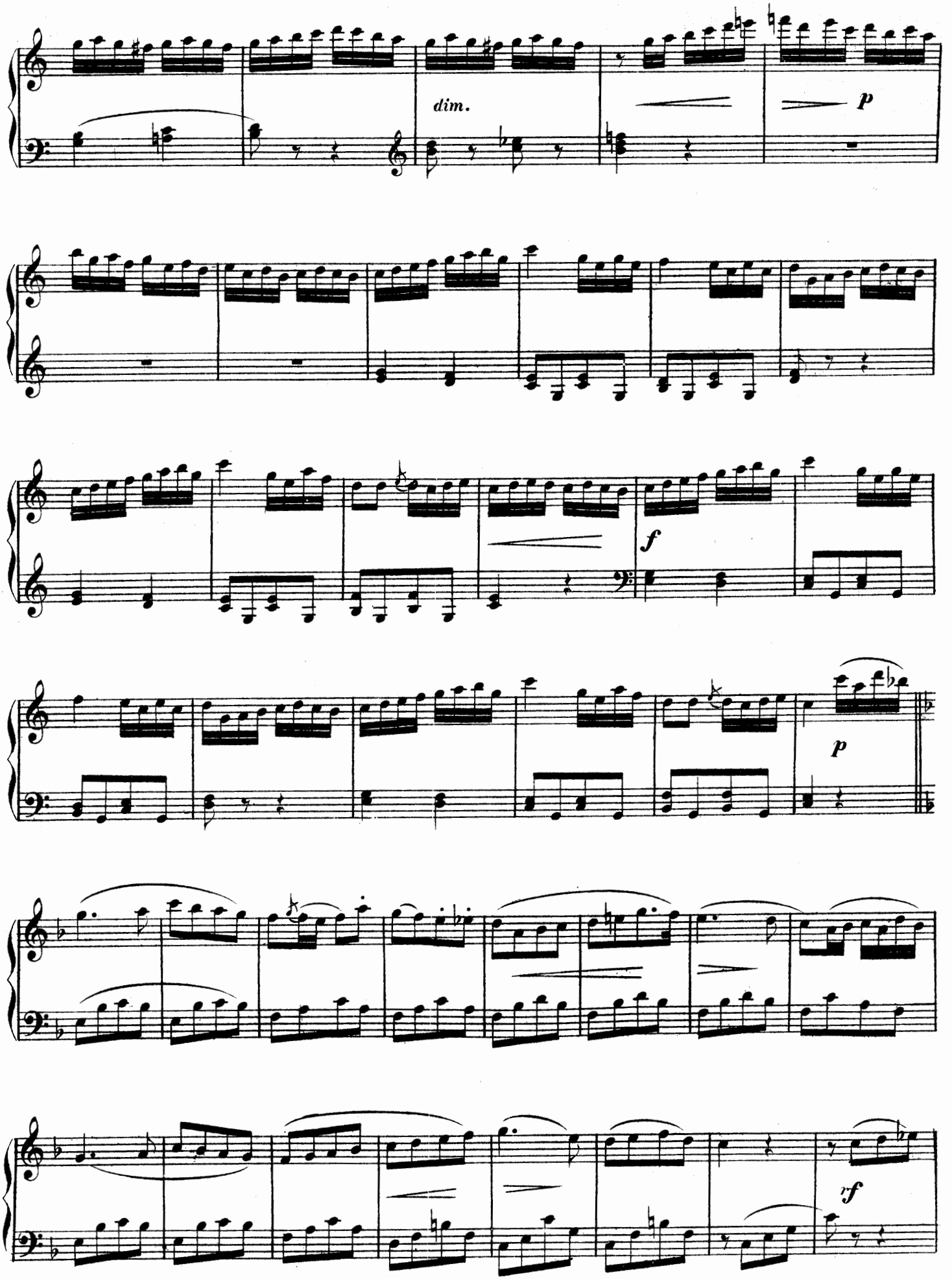
dim.
p
f
p
rf

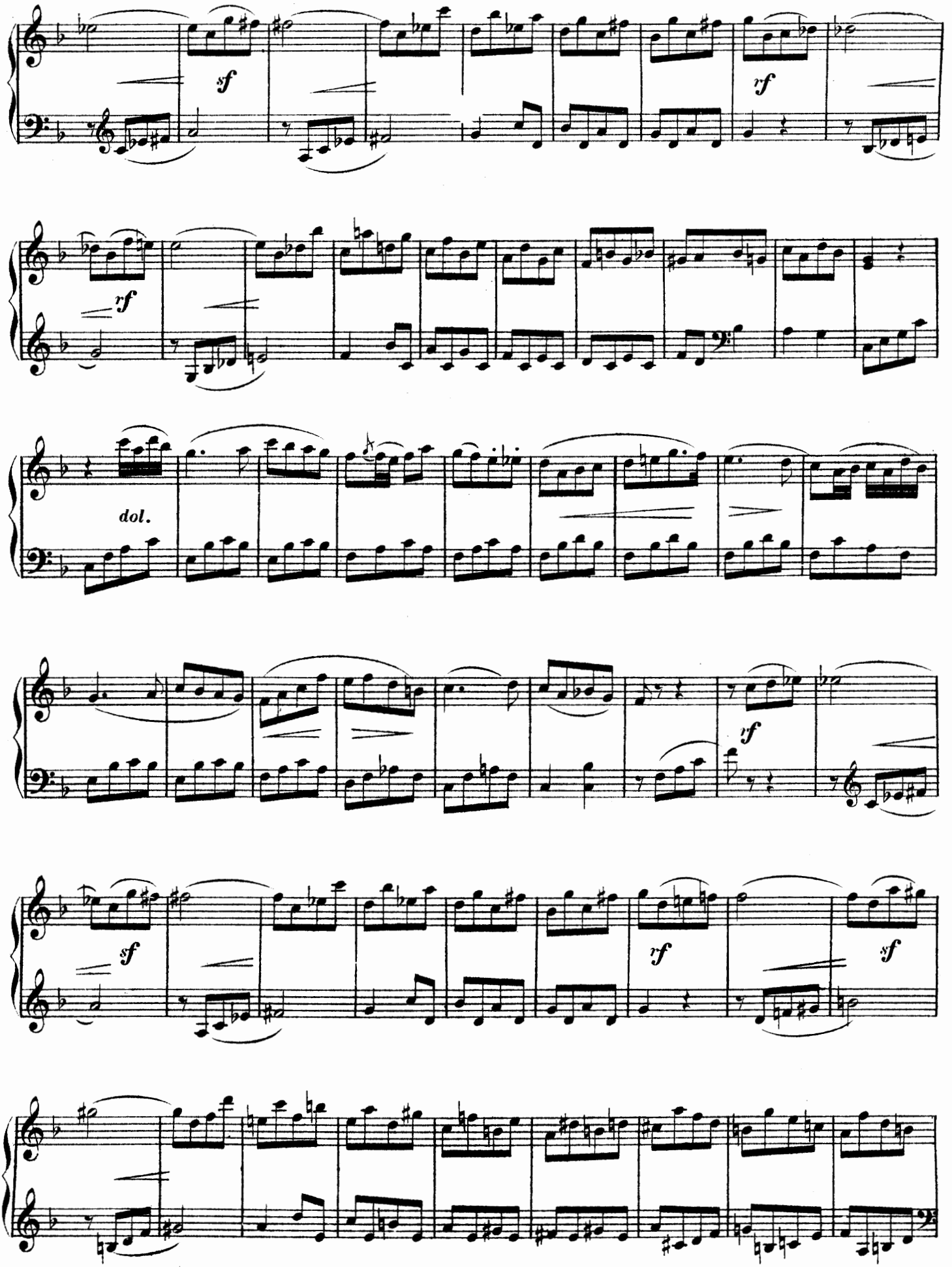
sf
rf
rf
dol.
rf
sf
rf
sf

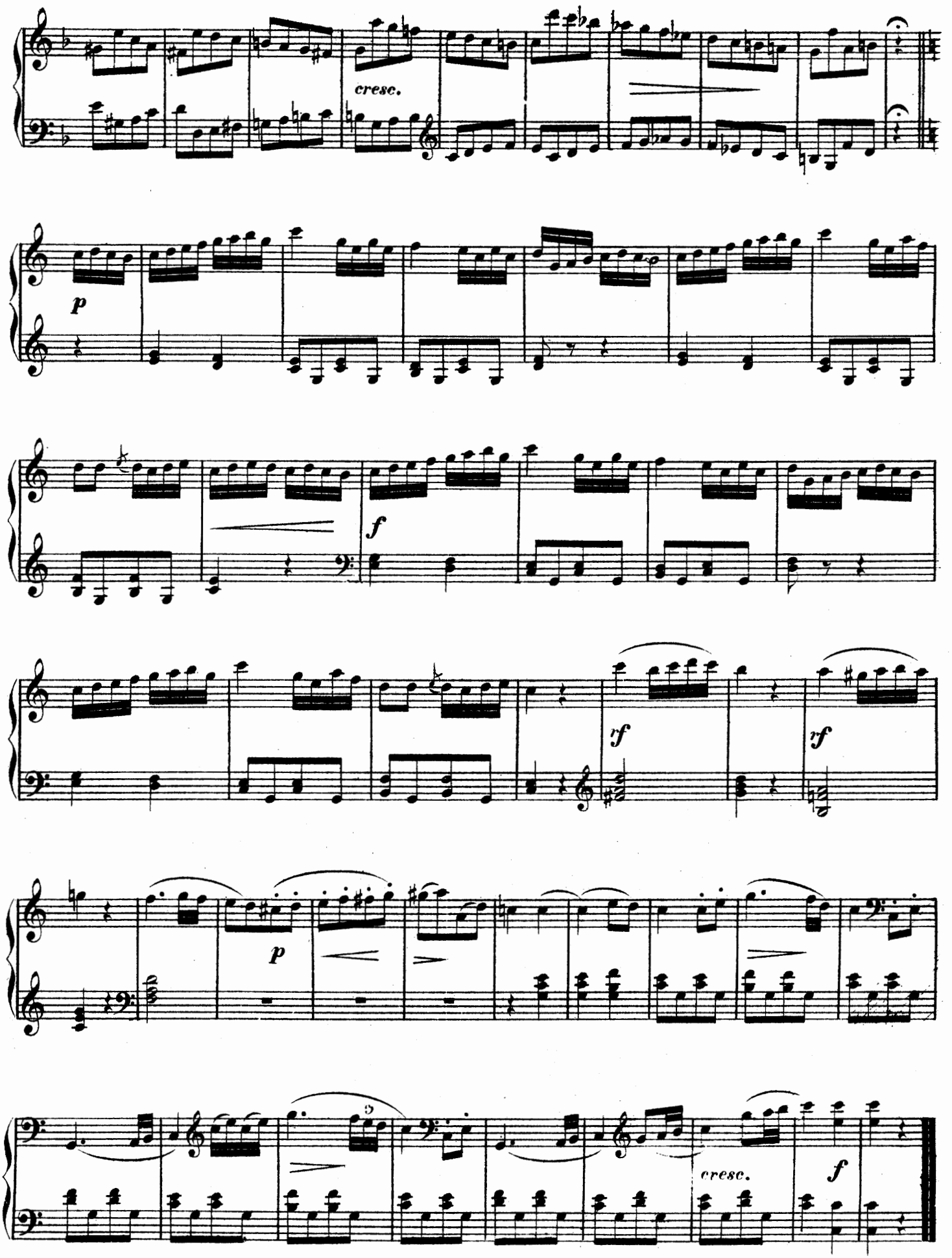
cresc.
p
f
rf
rf
p
cresc.
f

SONATINA.

№ 9.

Allegro quasi Presto.

J. L. Dussek, Op. 20. № 3.

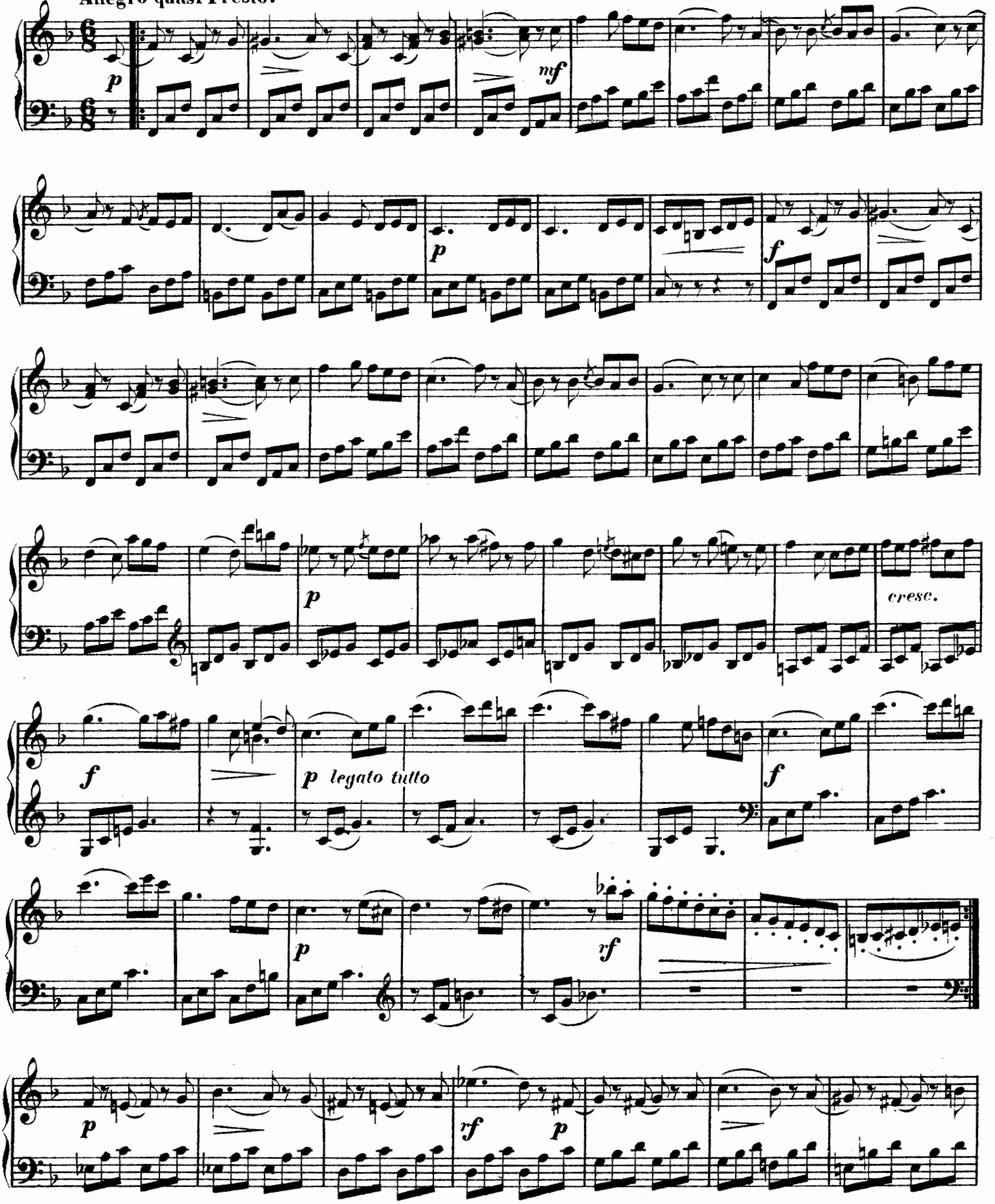

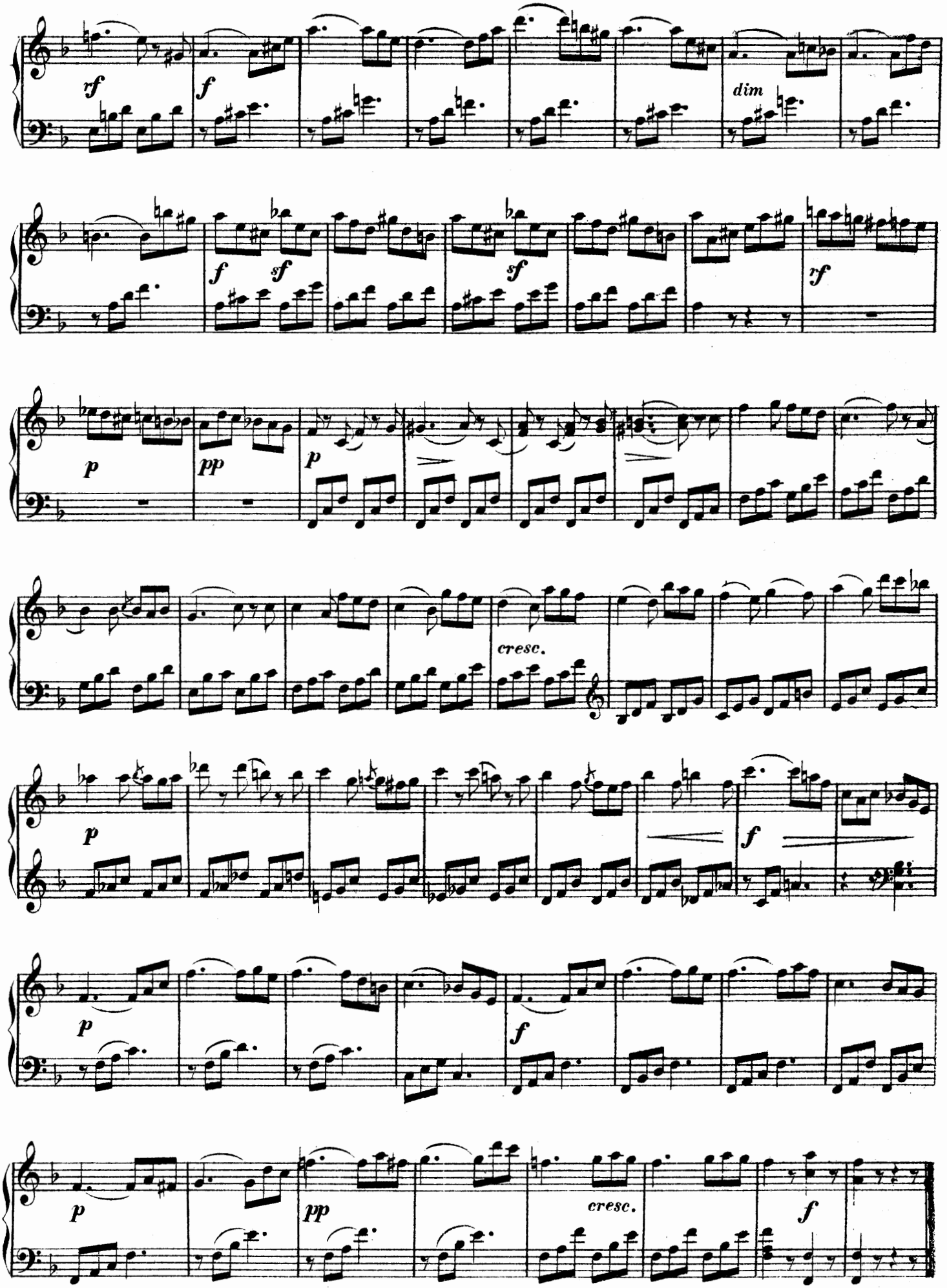
rf
f
dim
f
sf
sf
rf
p
pp
p
cresc.
p
f
p
f
p
pp
cresc.
f

RONDO.
Andantino.

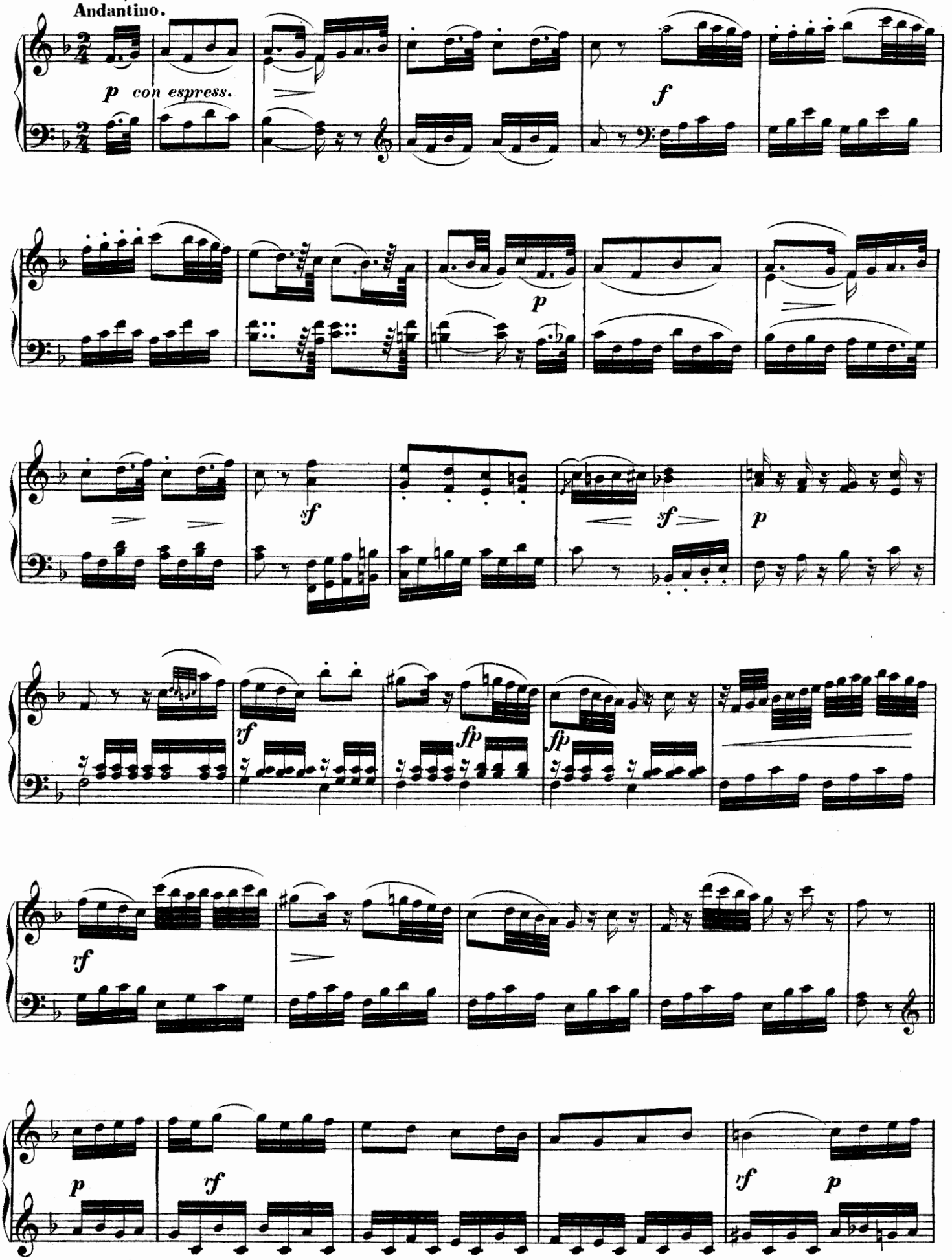

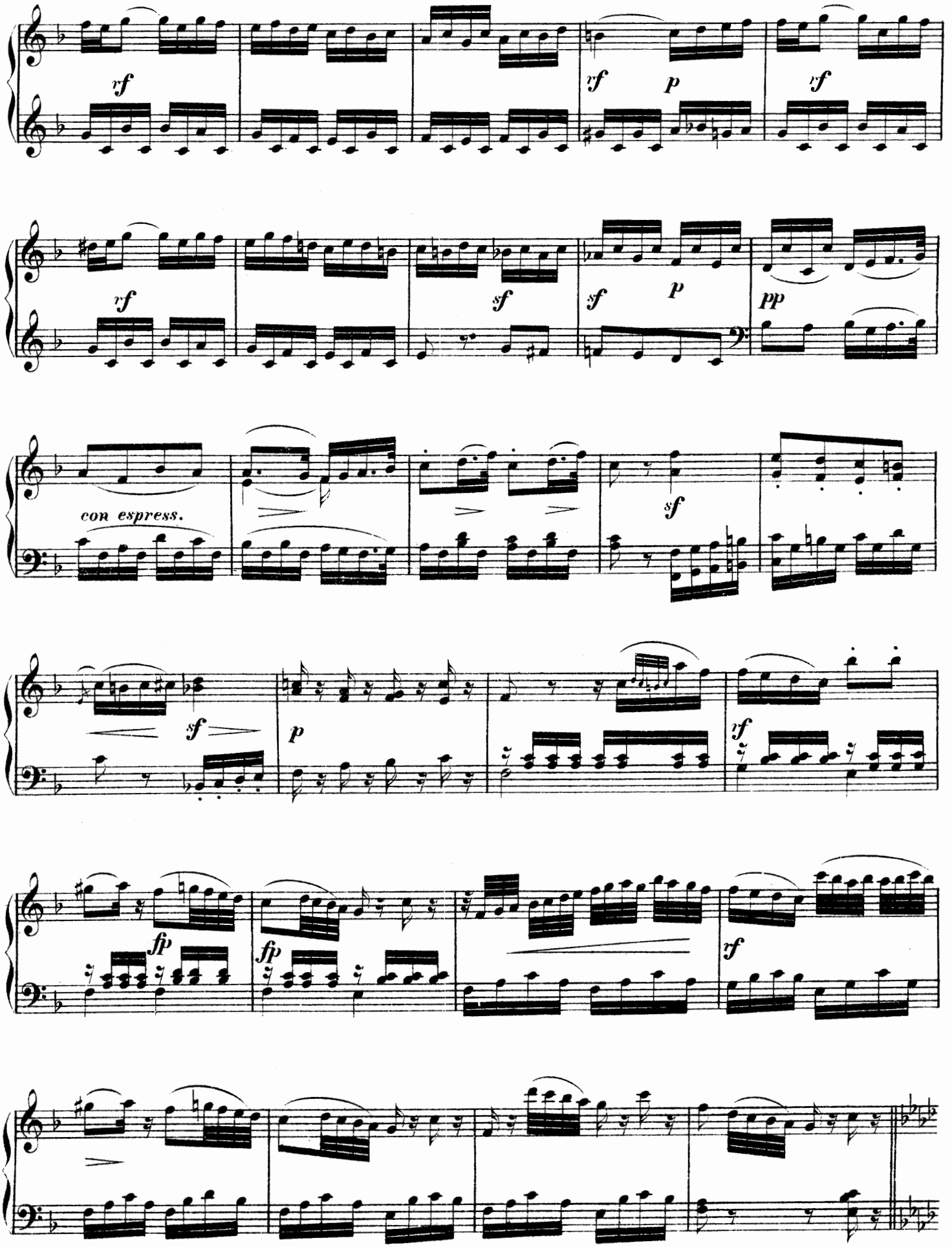
rf
rf
p
rf
rf
sf
sf
p
pp
con espress.
sf
sf
p
rf
fp
fp
rf

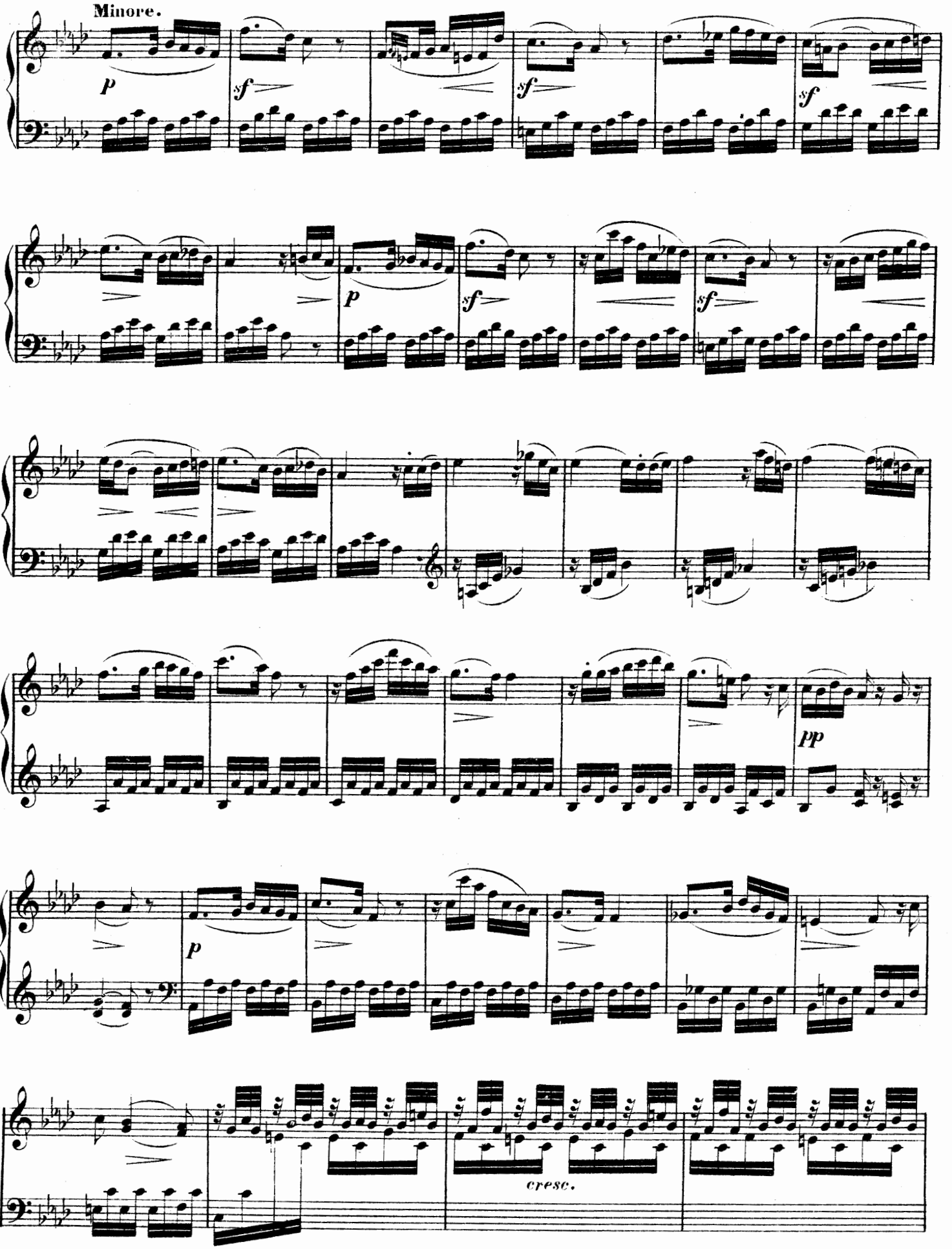
Minore.
p
sf
sf
sf
p
sf
sf
pp
p
cresc.

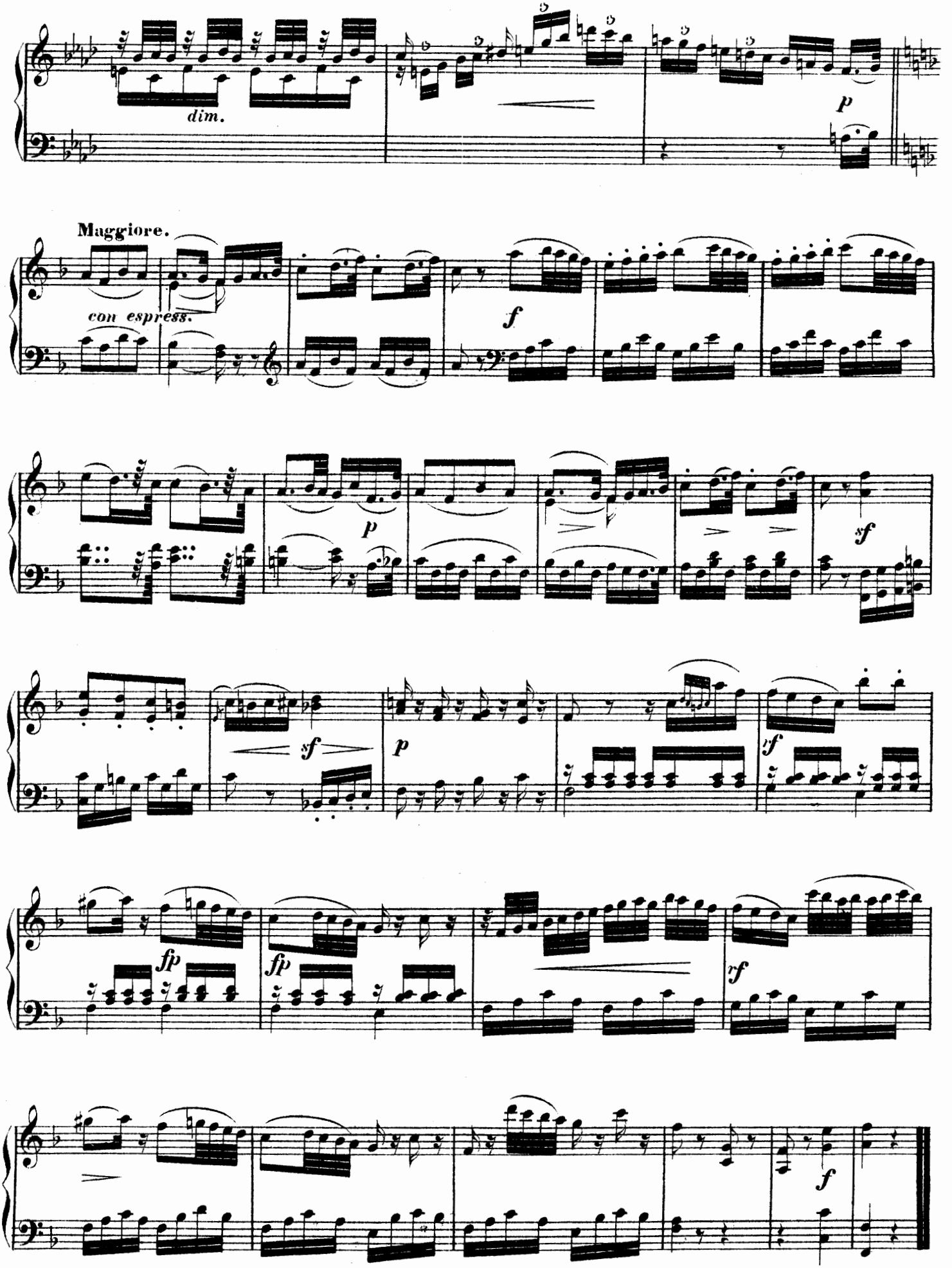
dim.
p
Maggiore.
con espress.
f
p
sf
sf
p
sf
fp
fp
rf
f

SONATINA.

№ 10.

Moderato.

J. L. Dussek, Op. 20. № 4.

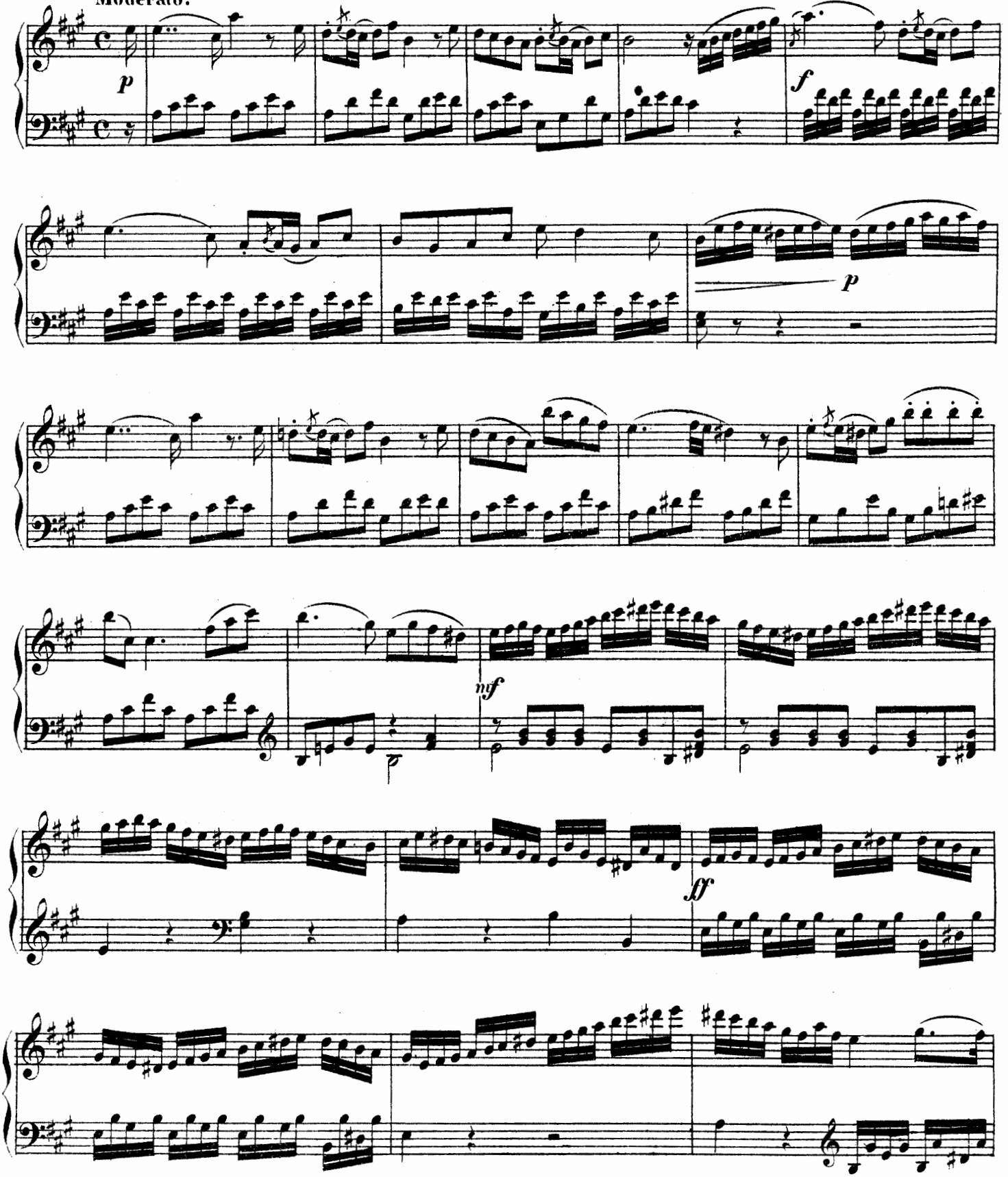

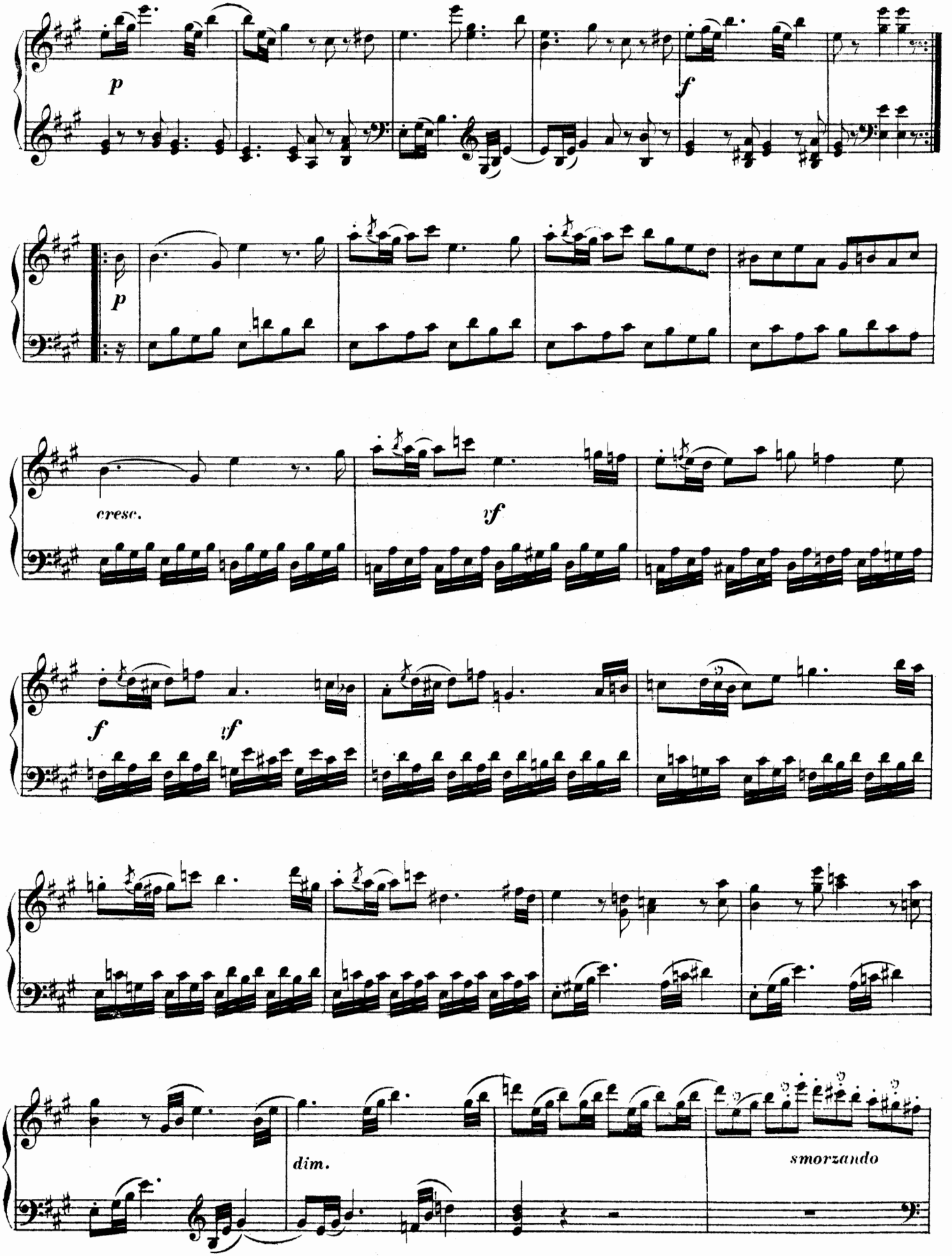
p
f
p
cresc.
vf
f
vf
dim.
smorzando

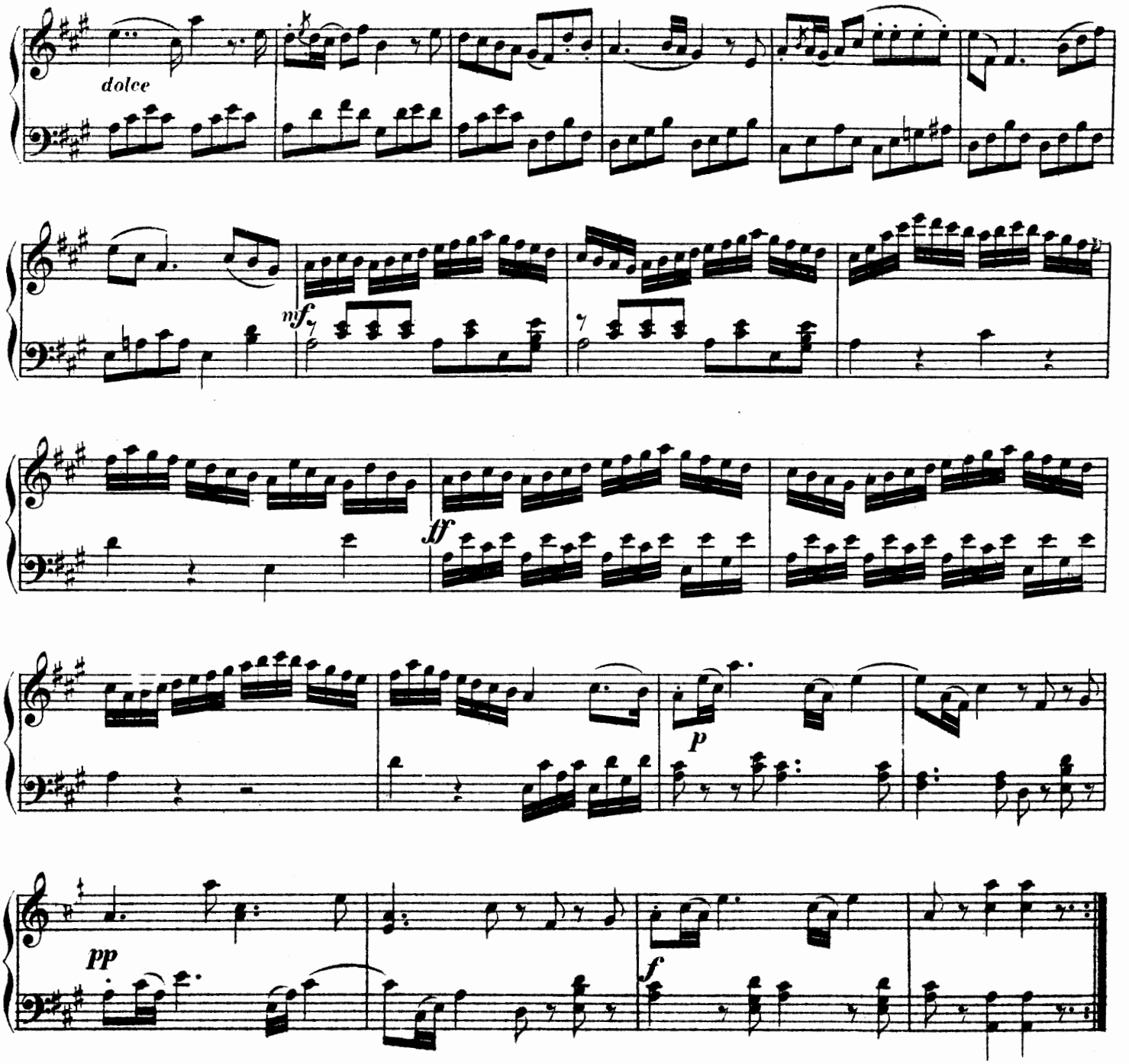

MENUETTO.
Tempo di ballo.

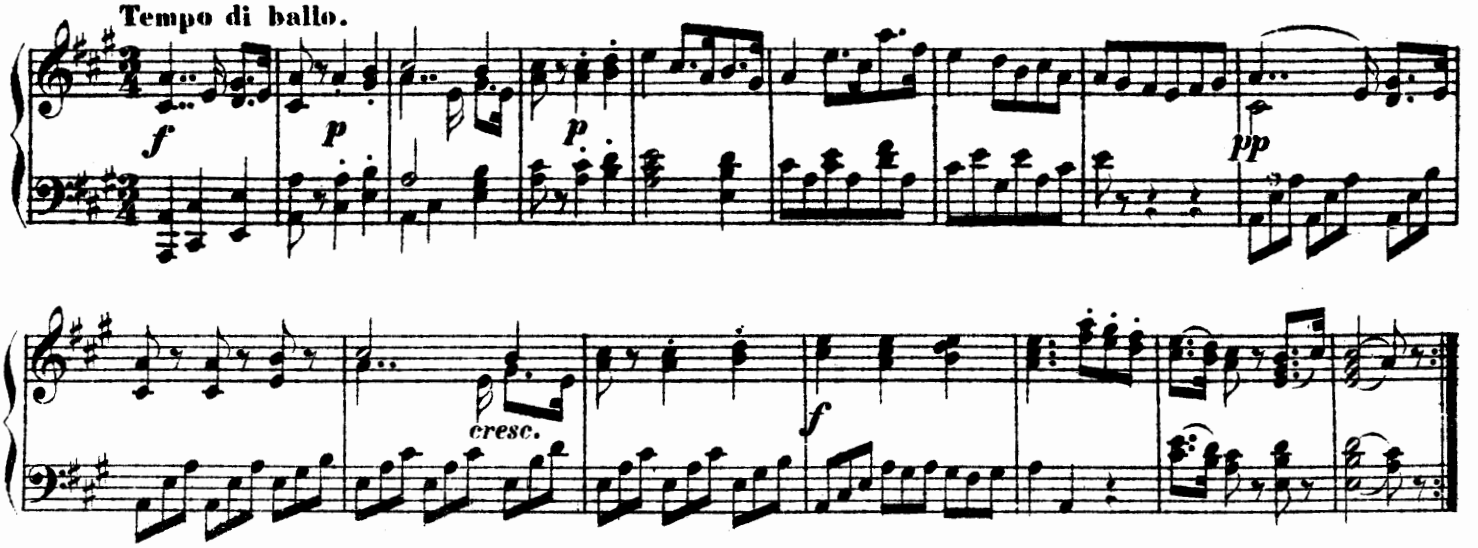

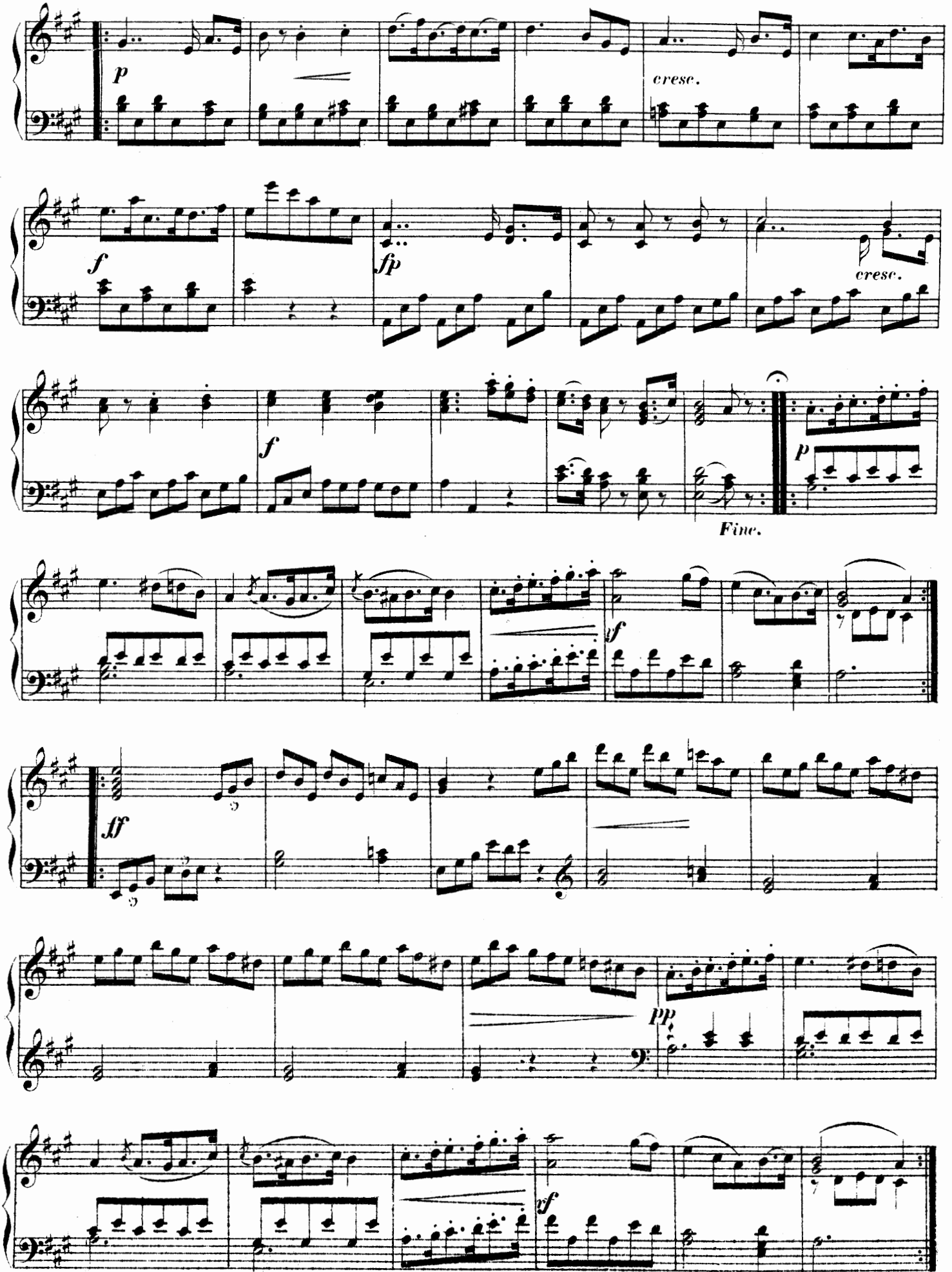
p
cresc.
f
fp
cresc.
f
p
Fine.
ff
pp
f
D. C. al Fine.

SONATINA.

№ 11.

Allegro moderato.

J. L. Dussek, Op. 20. № 5.

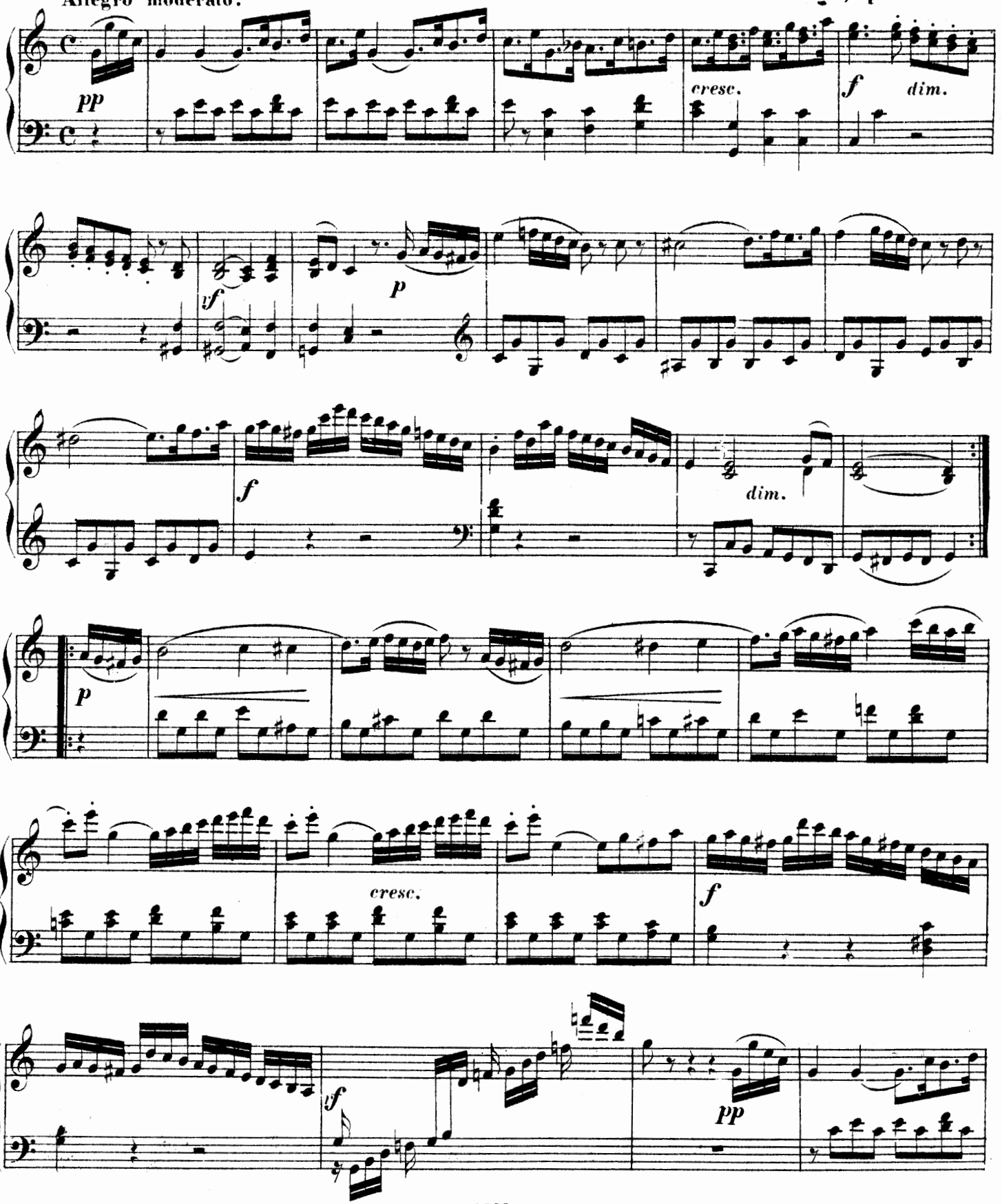

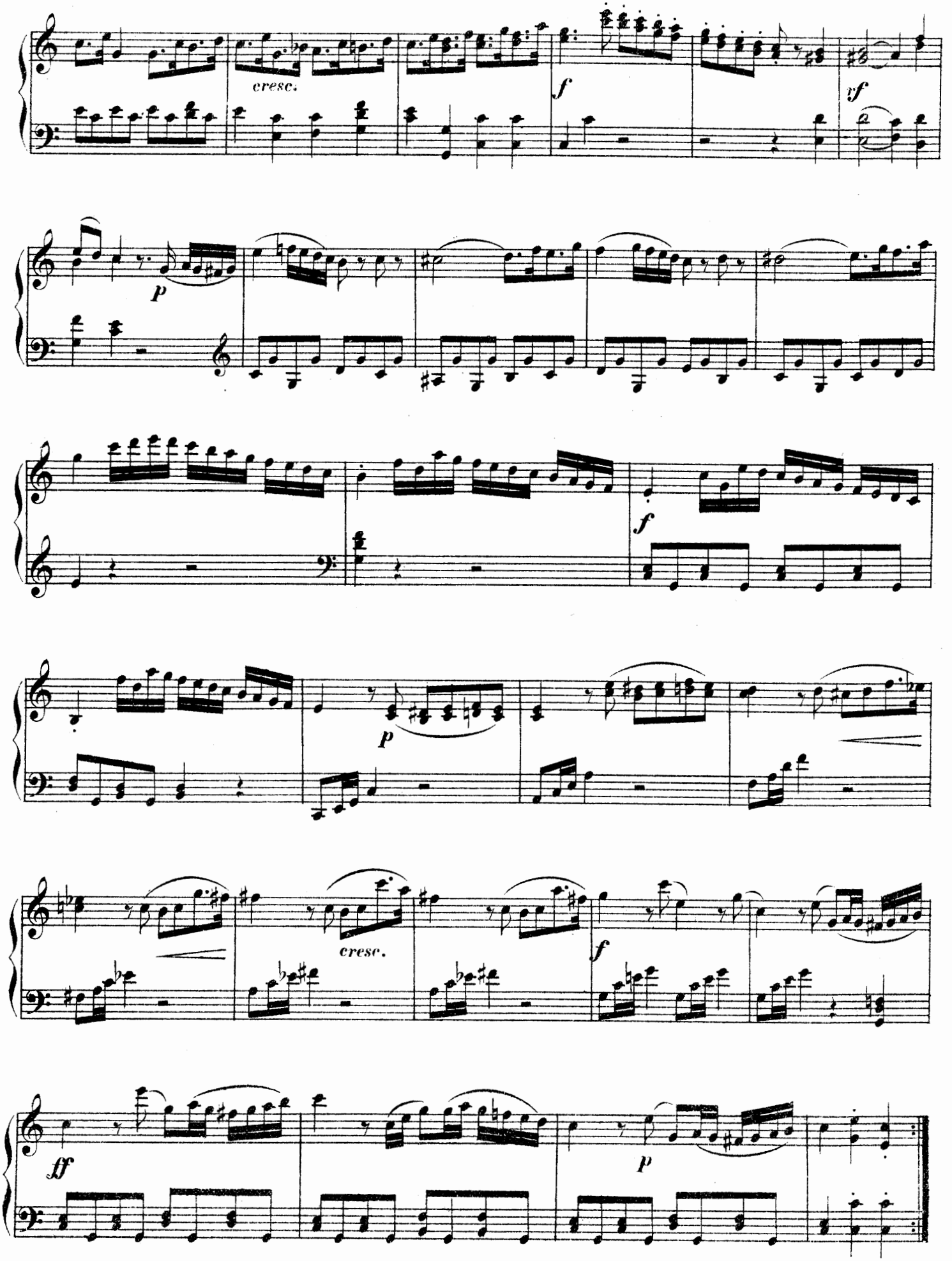
cresc.
f
vf
p
f
p
cresc.
f
ff
p

4 **RONDO.**

Allegro moderato.

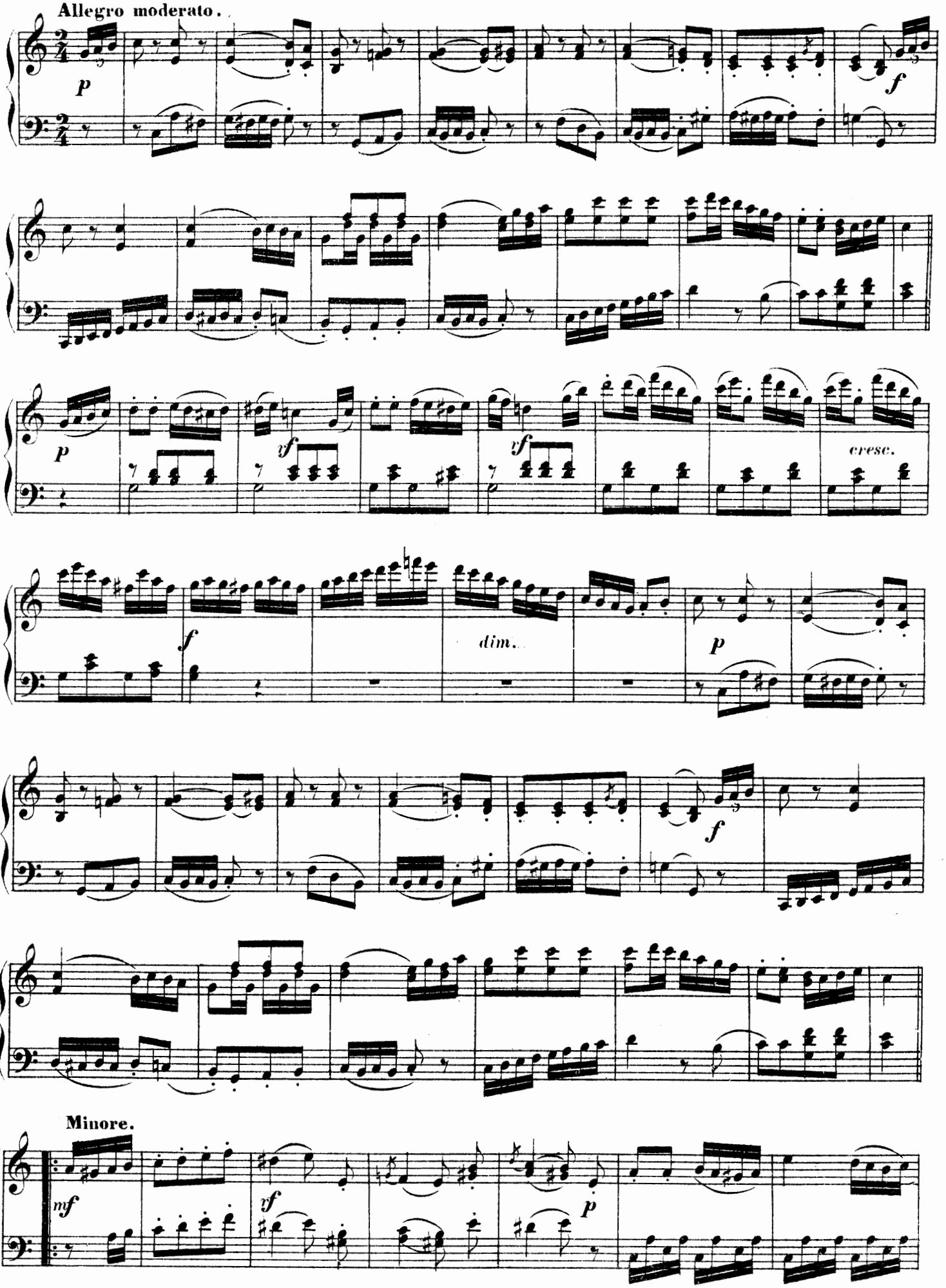

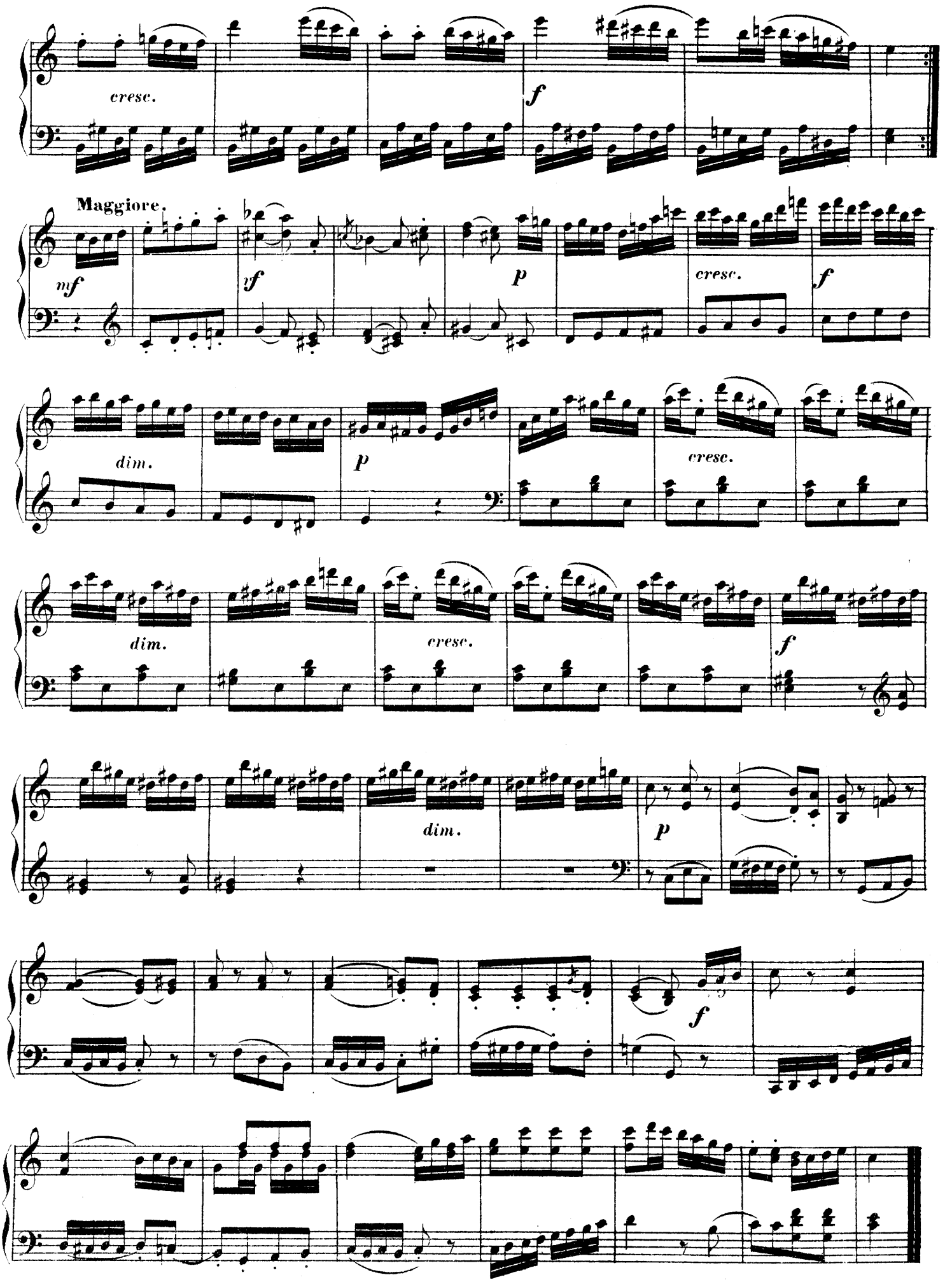
cresc.
f
Maggiore.
mf
sf
p
cresc.
f
dim.
p
cresc.
dim.
cresc.
f
dim.
p
f

SONATINA.

№ 12.

J. L. Dussek, Op. 20. № 6.

Allegro.

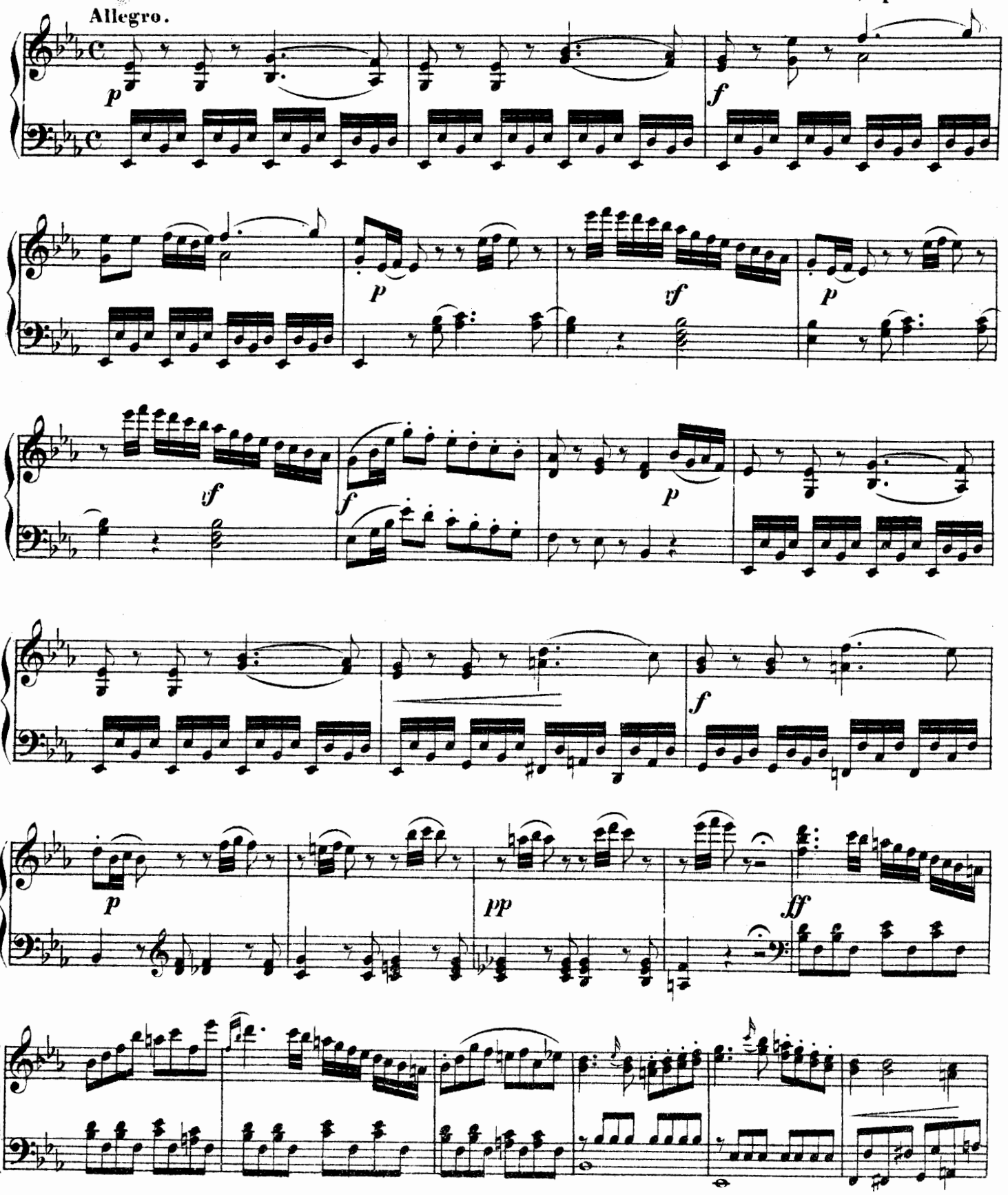

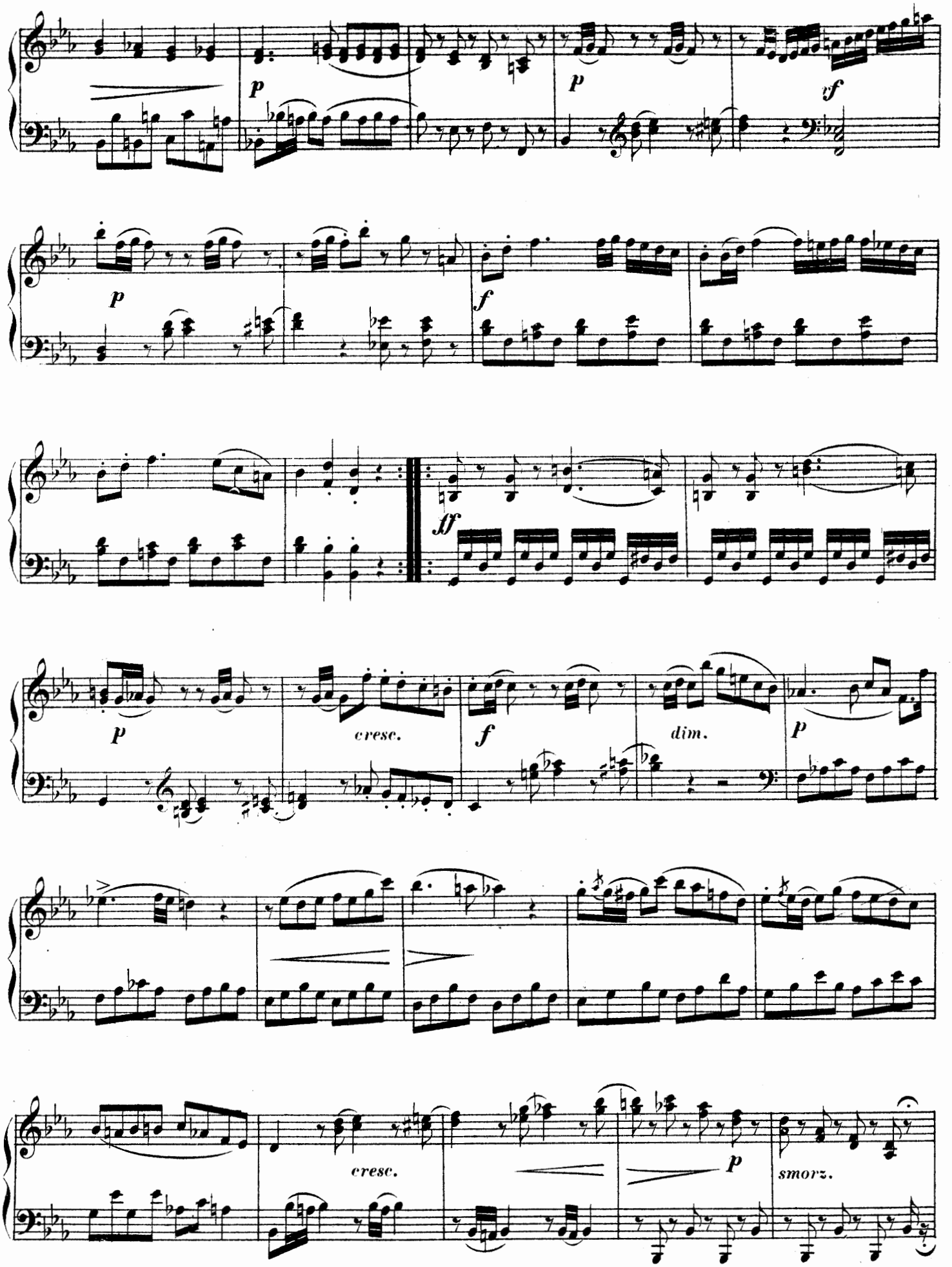
p
p
vf
p
f
ff
p
cresc.
f
dim.
p
cresc.
p
smorz.

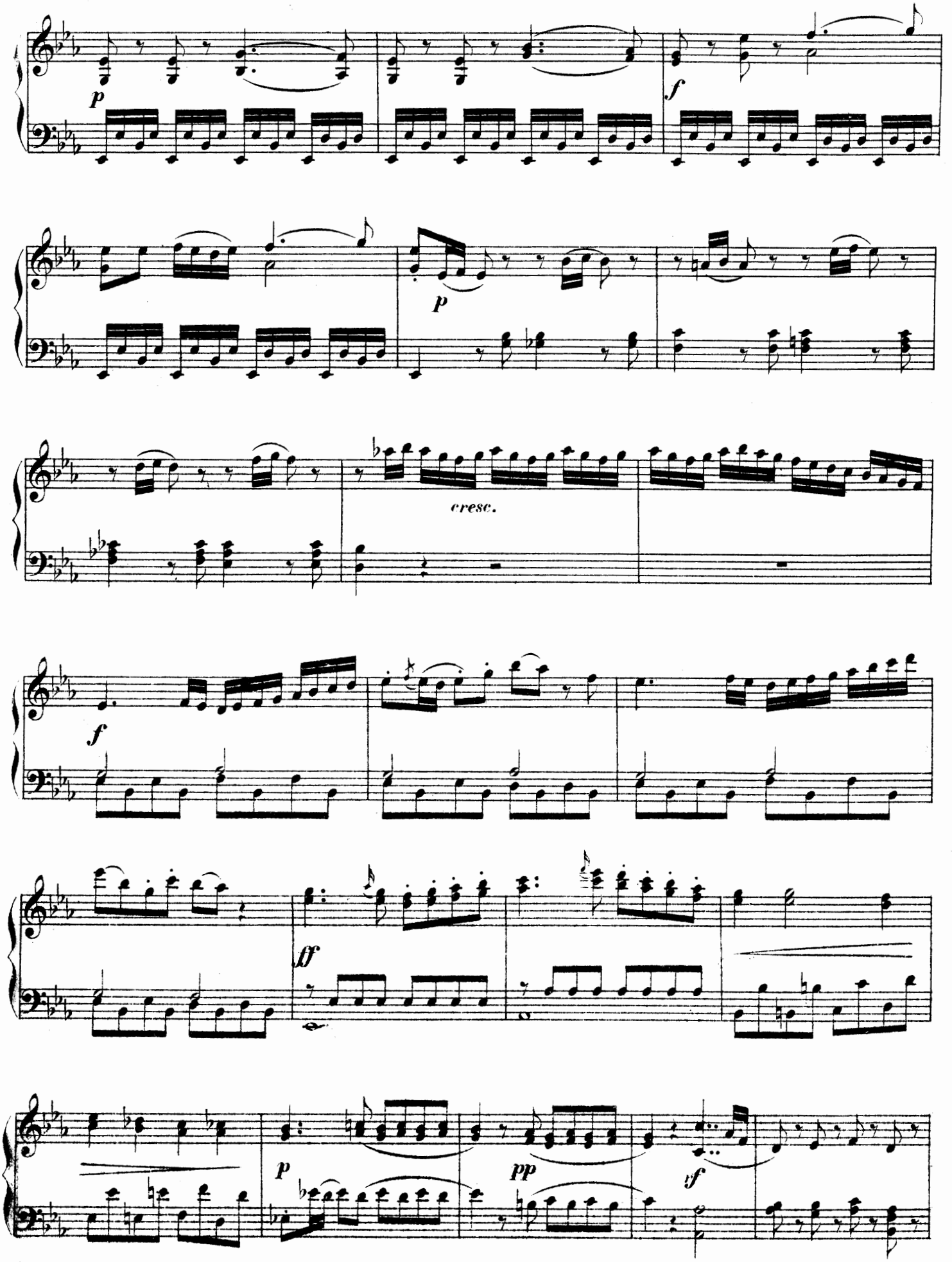
p
f
p
cresc.
f
ff
p
pp
tf

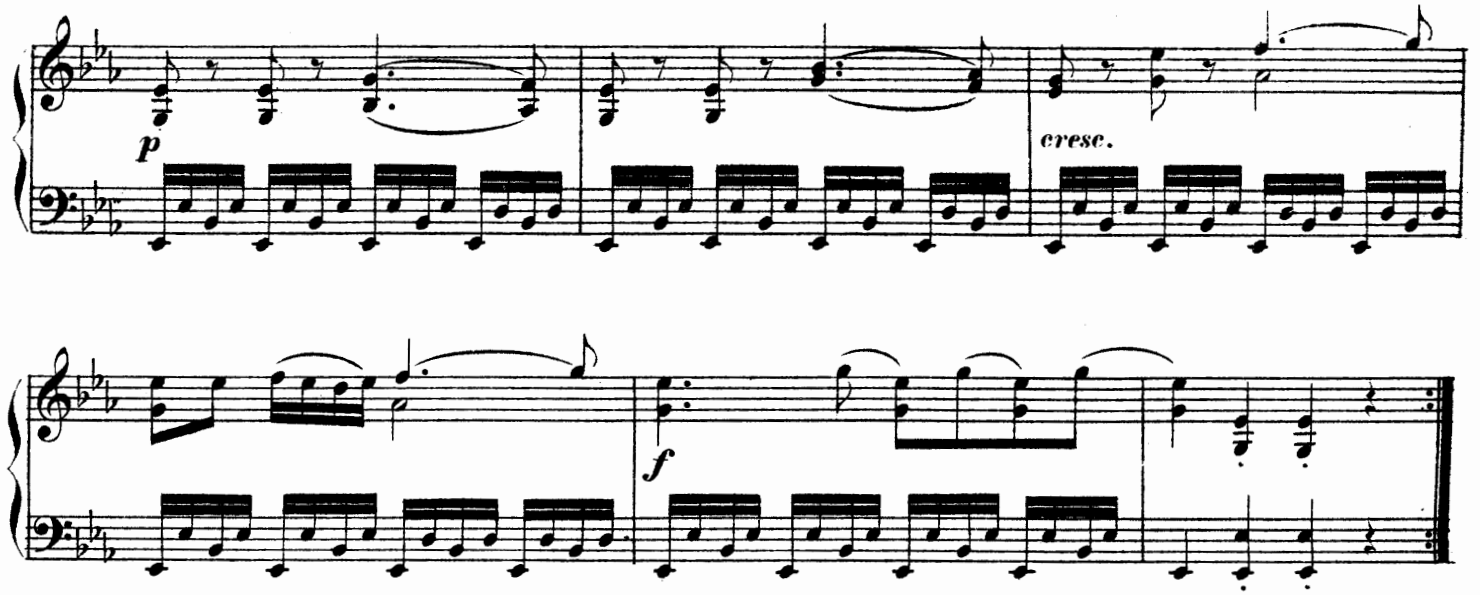

RONDO.

Allegretto.

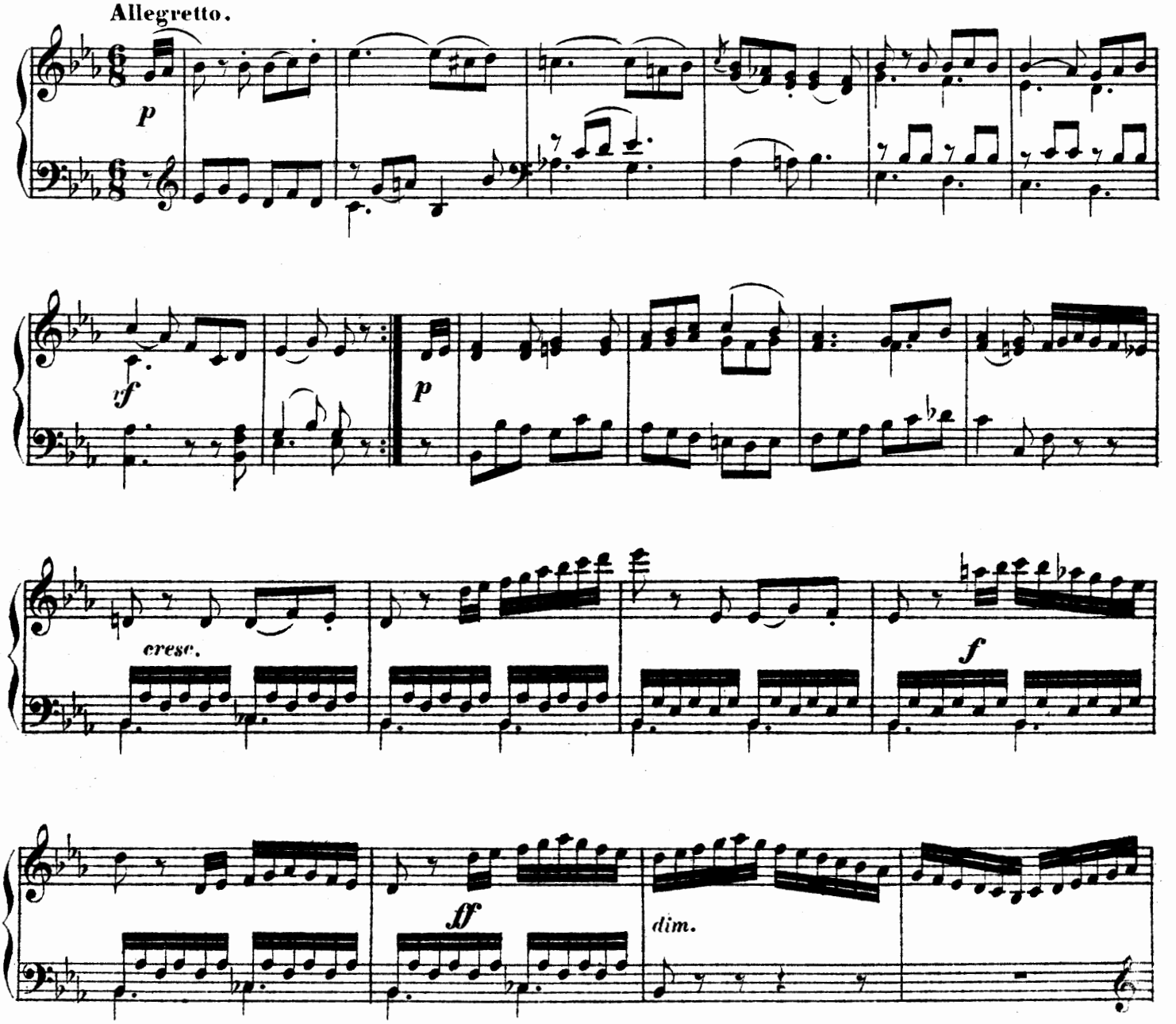

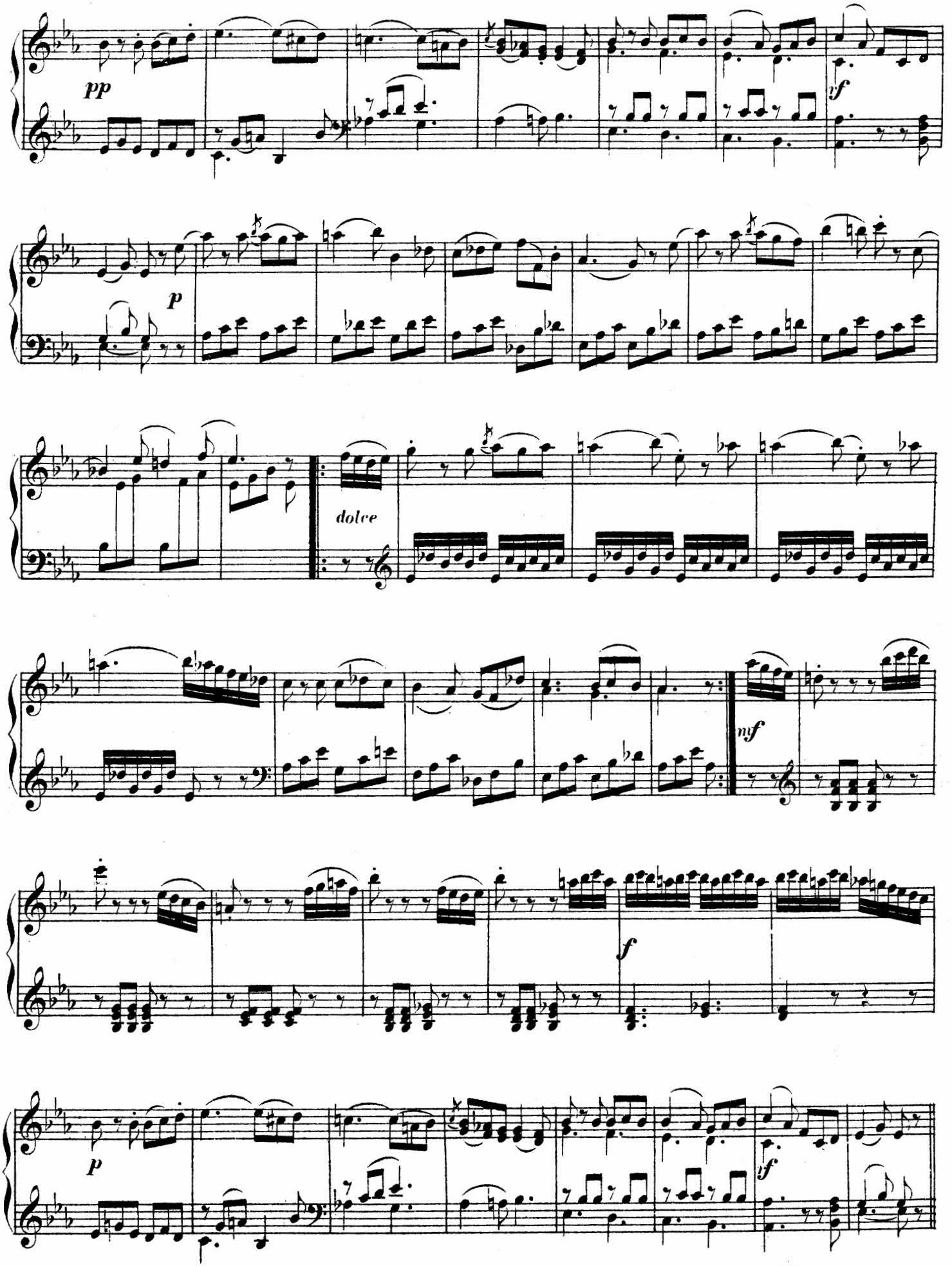
pp
vf
p
dolce
mf
f
p
vf

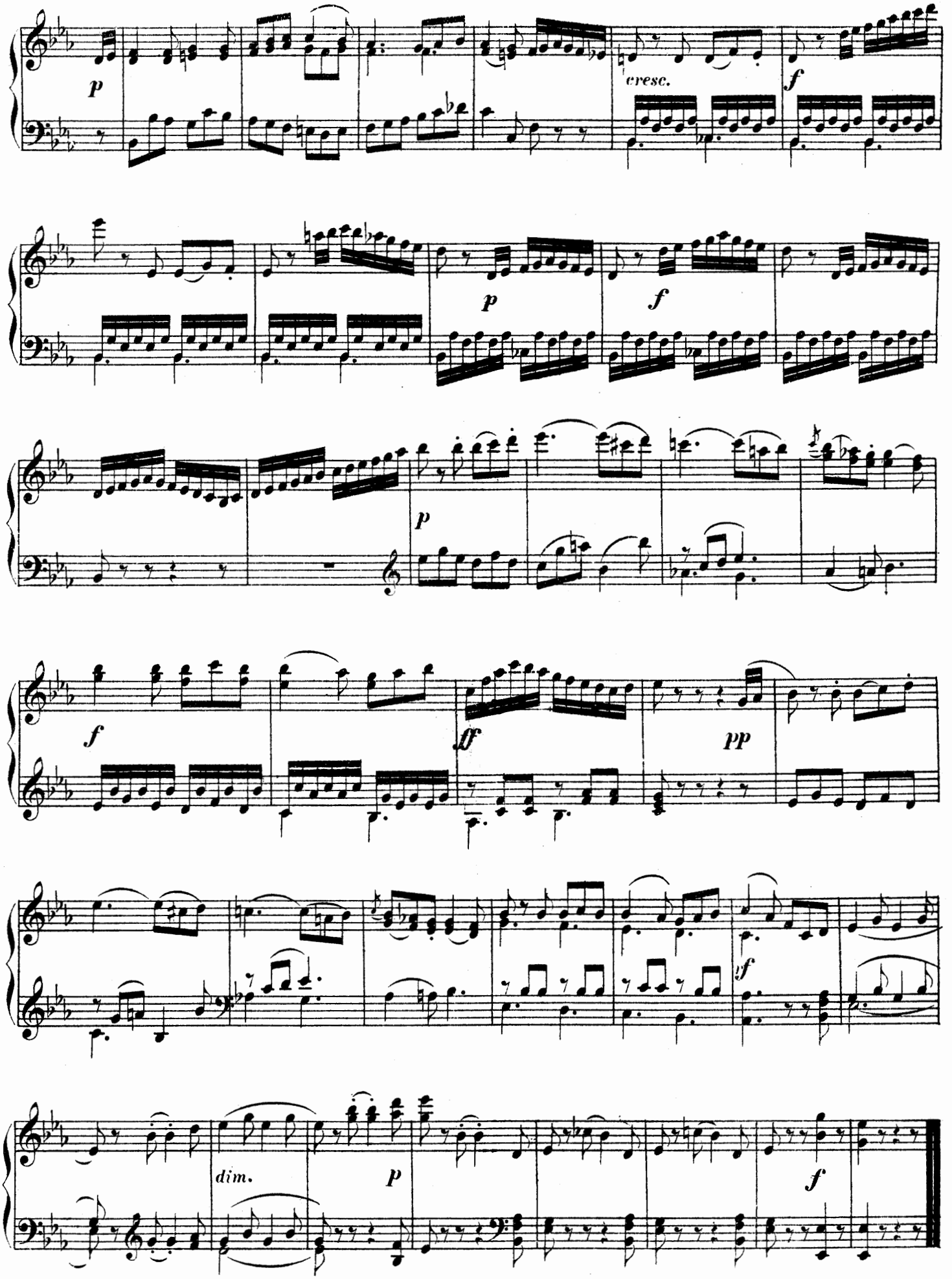
p
cresc.
f
p
f
p
f
ff
pp
f
dim.
p
f

SONATA.

№ 13.

Allegro con spirito.

J. L. Dussek, Op. 23.

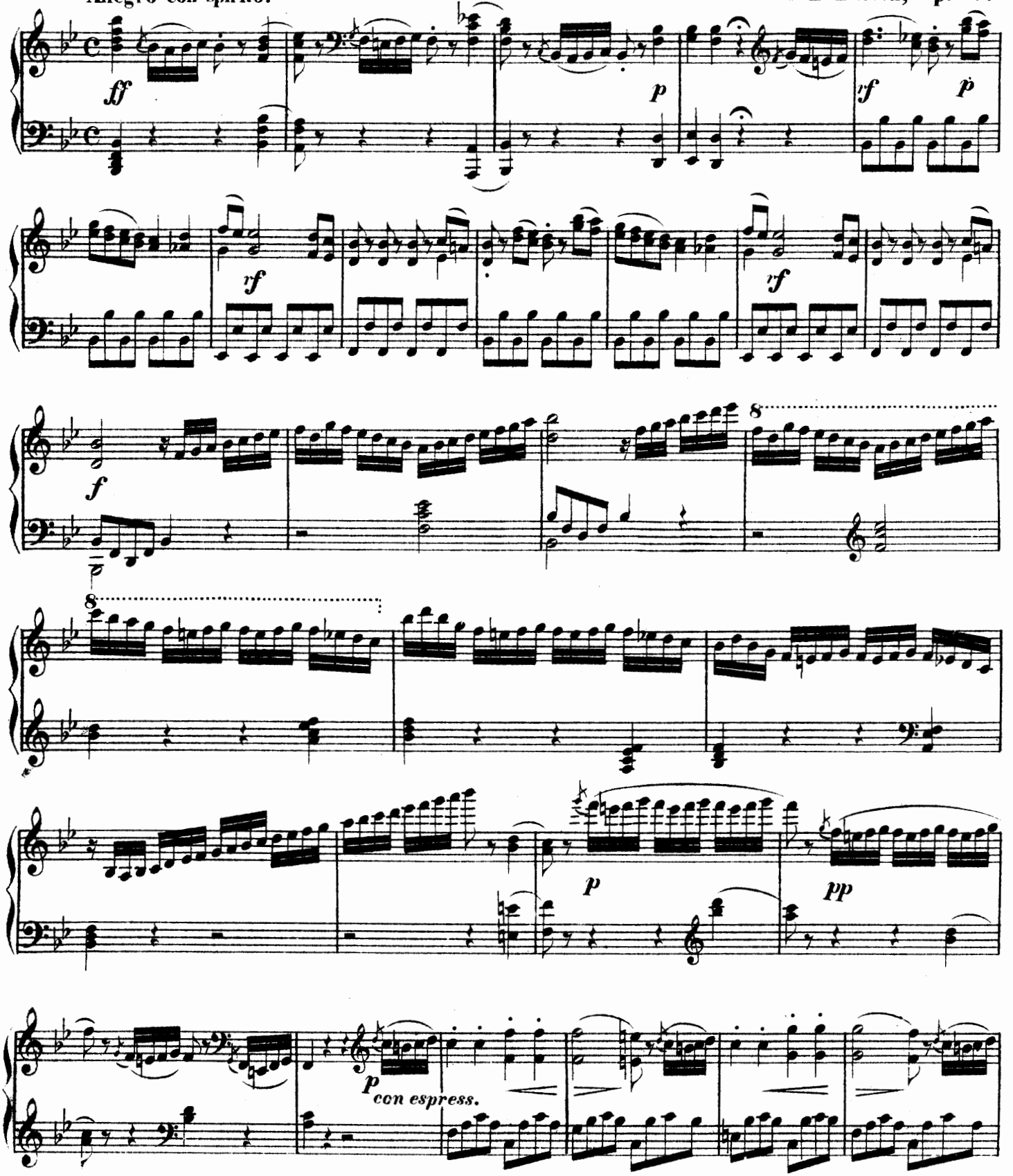

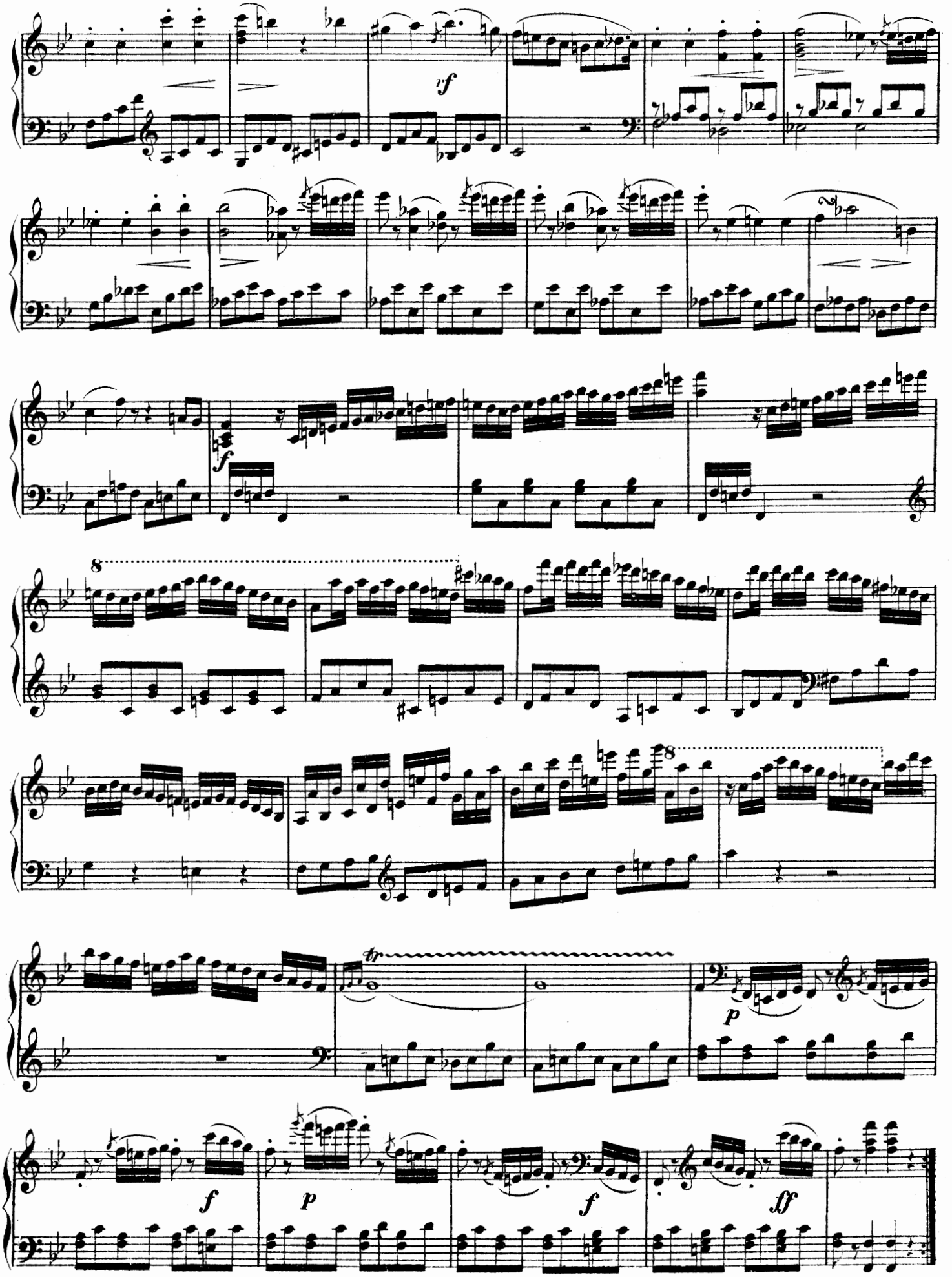
sf
8
8
tr
p
f
p
f
ff

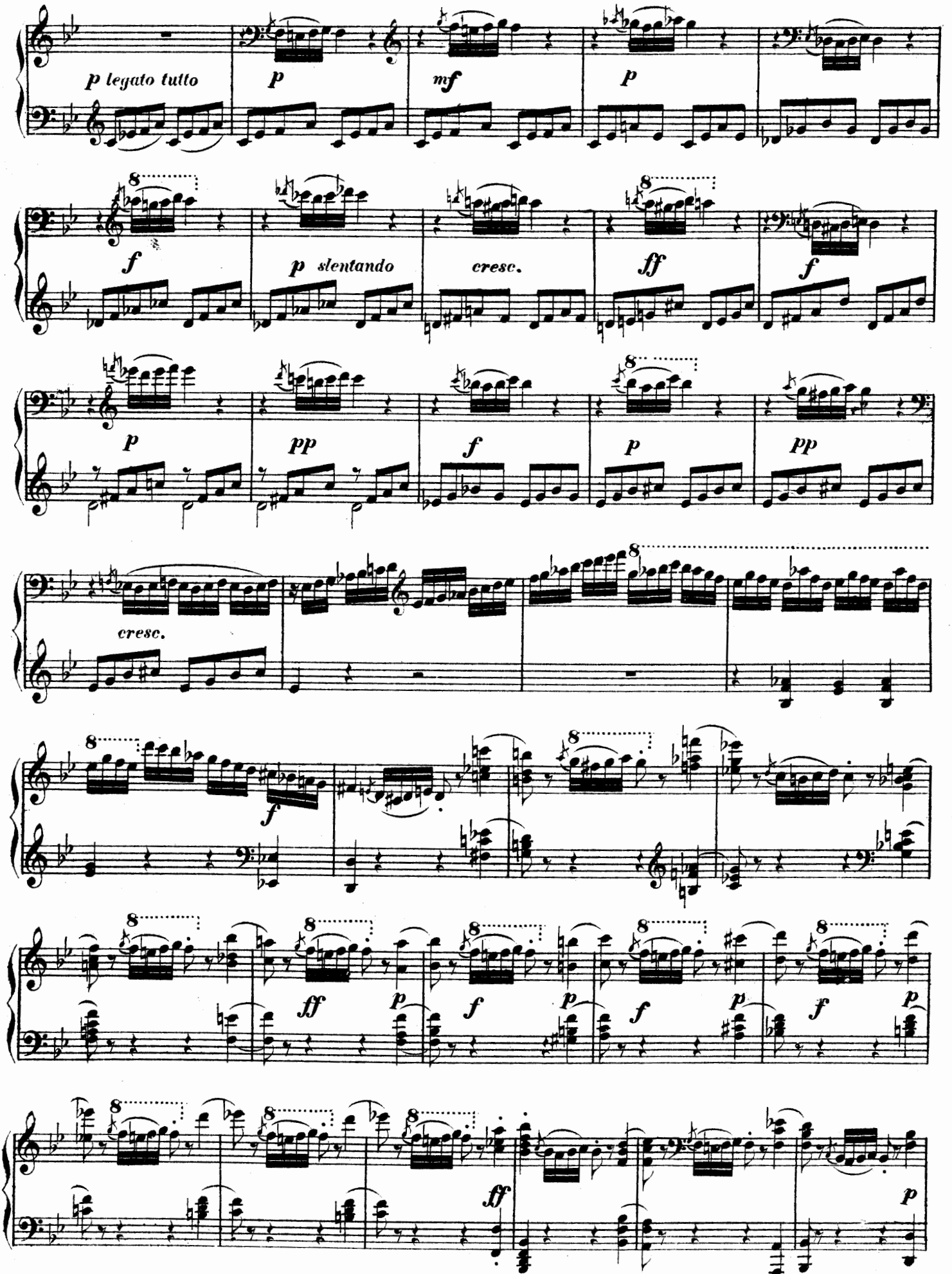
p legato tutto
p
mf
p
f
p slentando
cresc.
ff
f
p
pp
f
p
pp
cresc.
f
ff
p
f
p
f
p
f
p
ff
p

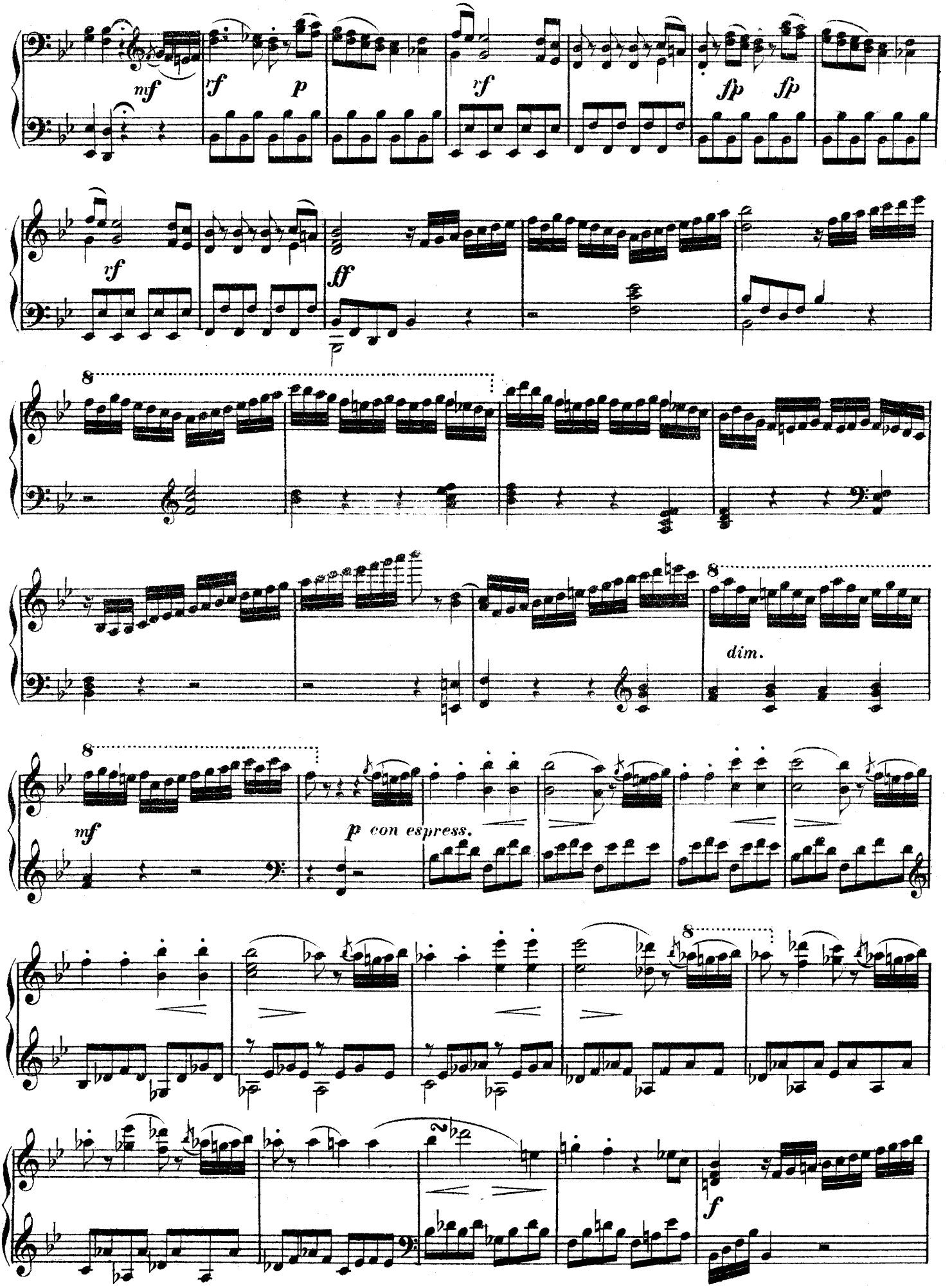
mf
rf
p
rf
fp
fp
rf
ff
8
8
dim.
8
mf
p con espress.
8
f

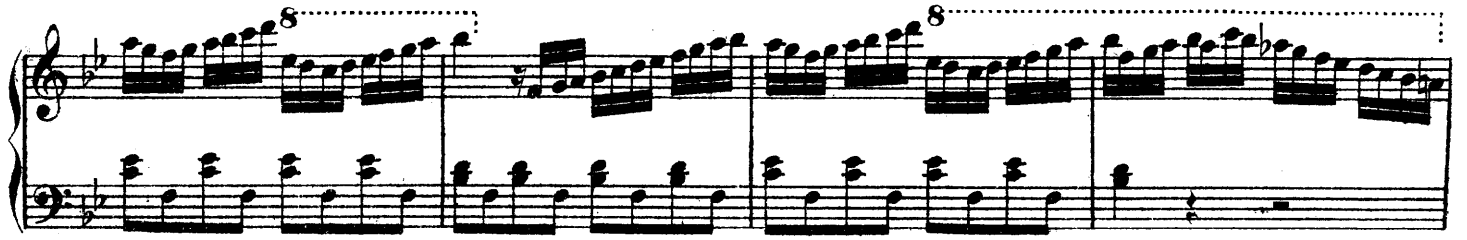

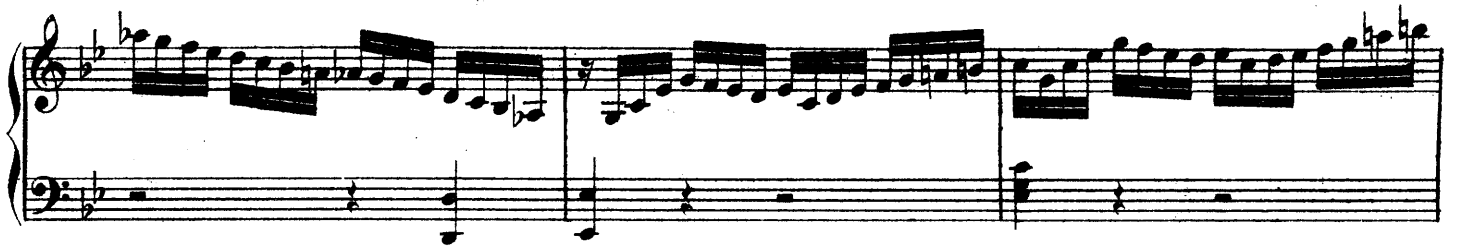

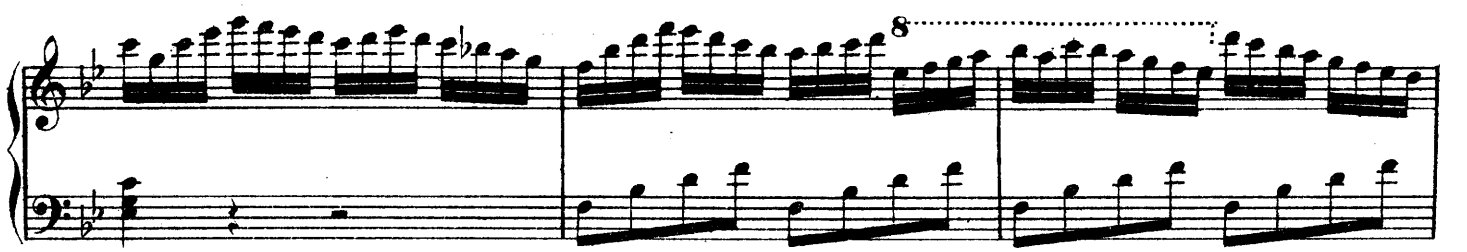

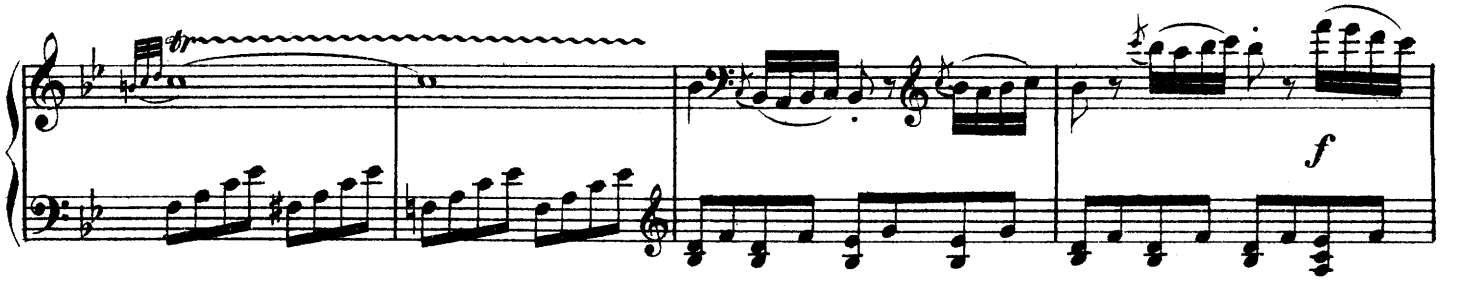

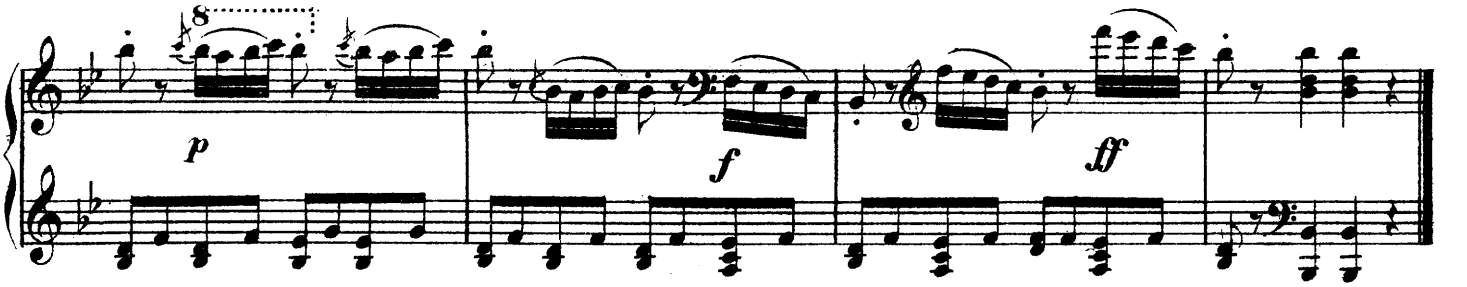

PASTORALE.
Allegretto moderato con espressione.

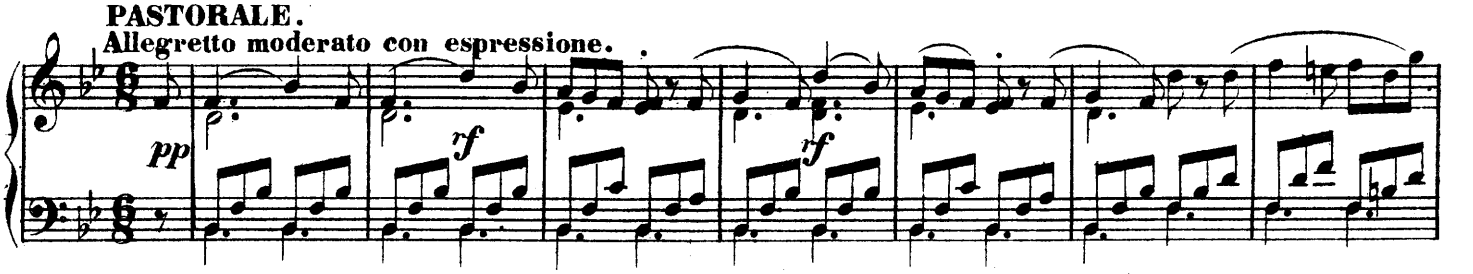

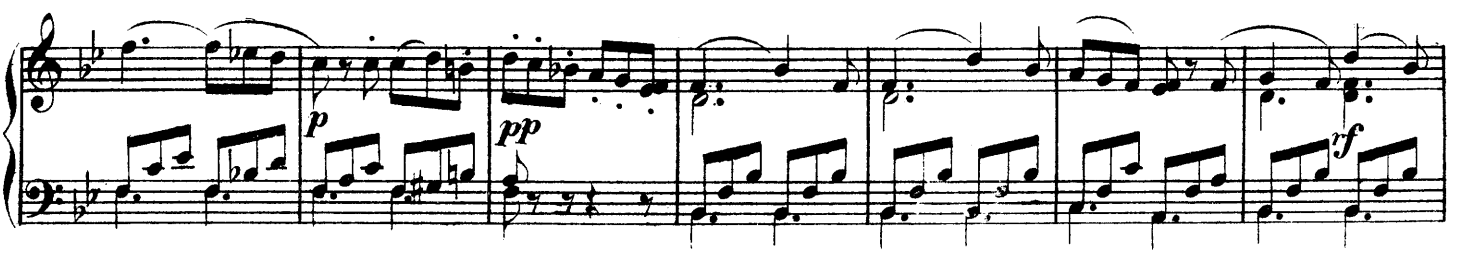

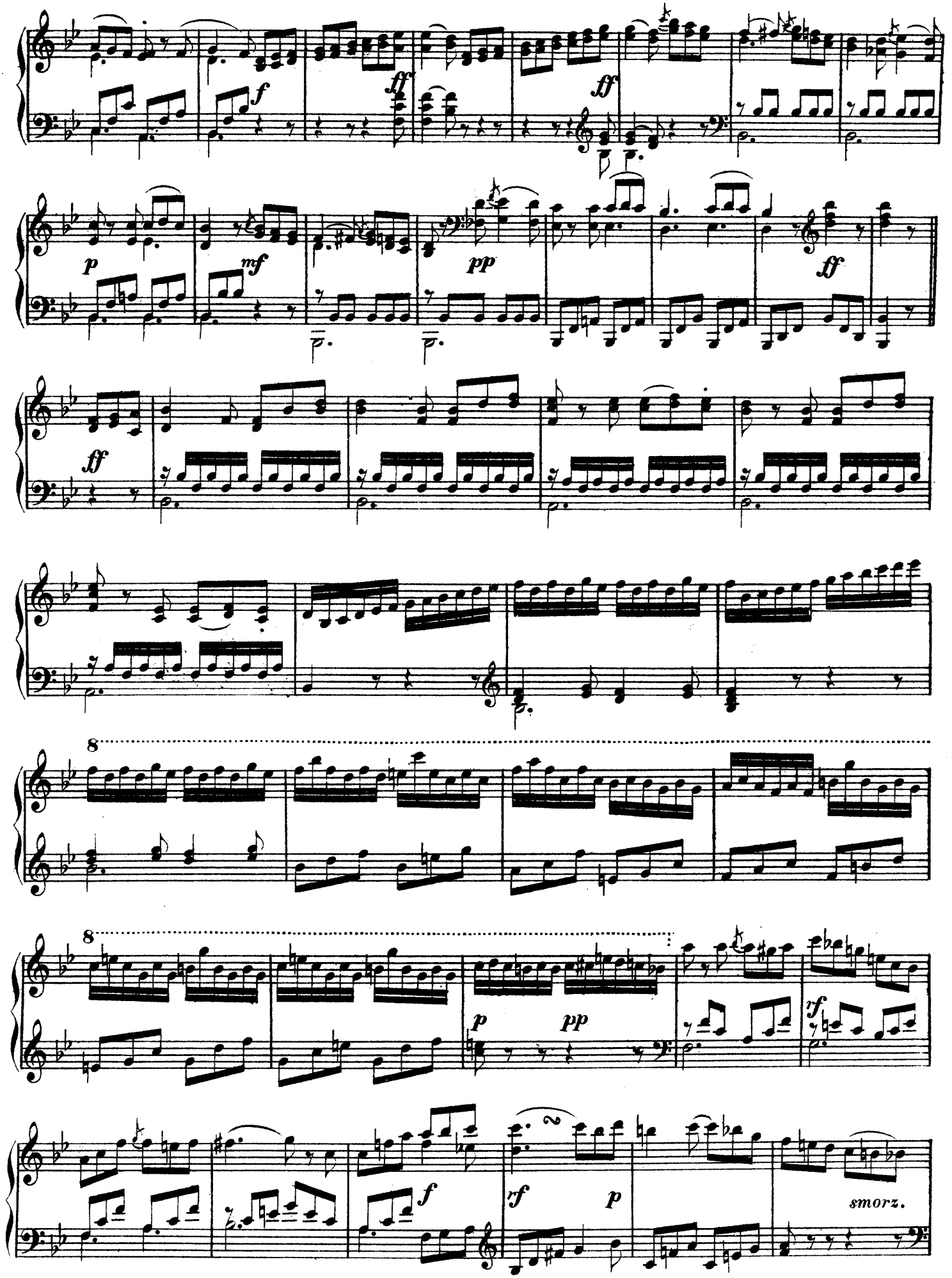
ff
f
ff
ff
p
mf
pp
ff
ff
8
8
p
pp
rf
f
rf
p
smorz.

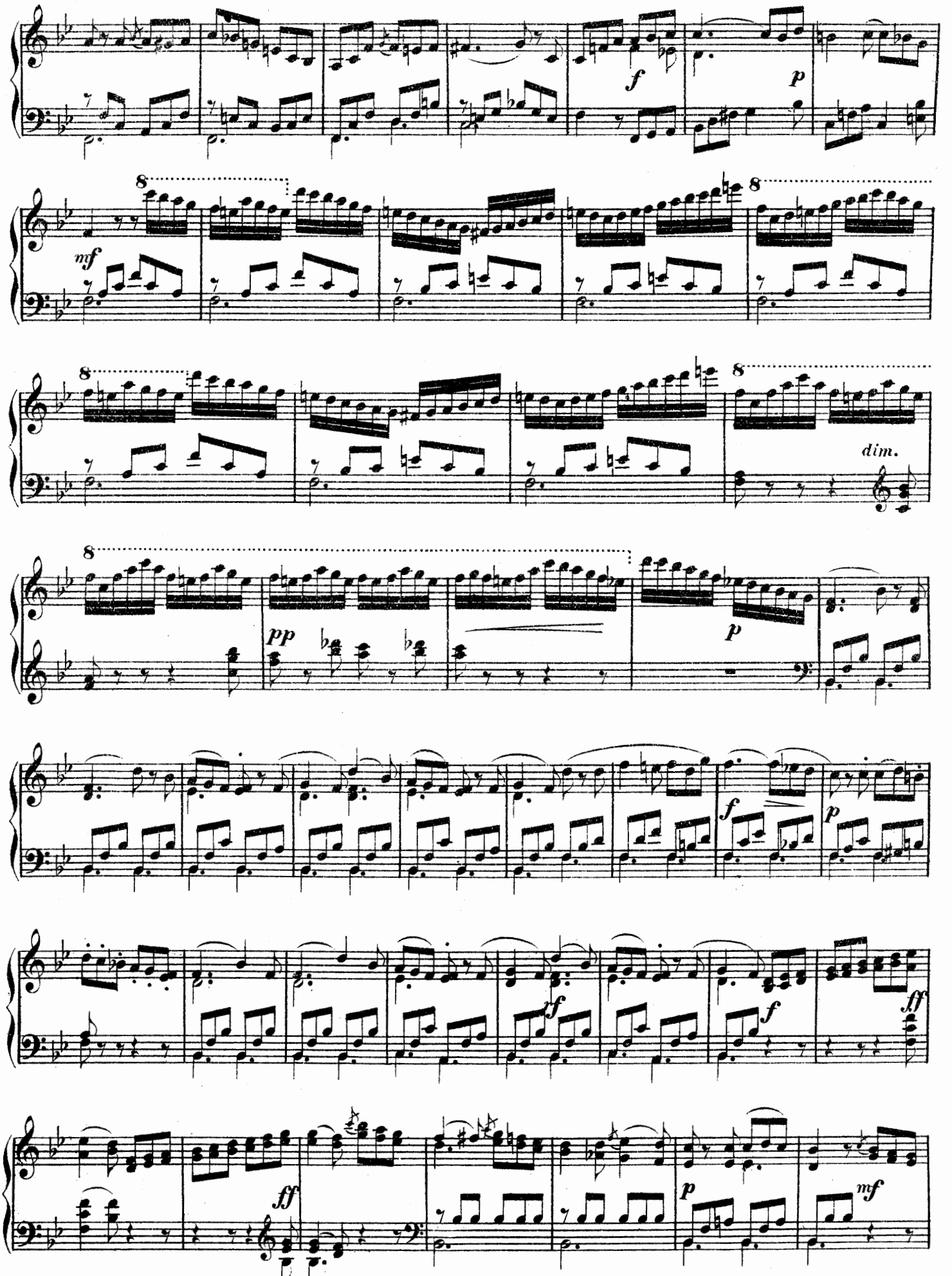
f
p
mf
dim.
pp
p
f
p
f
f
ff
ff
p
mf

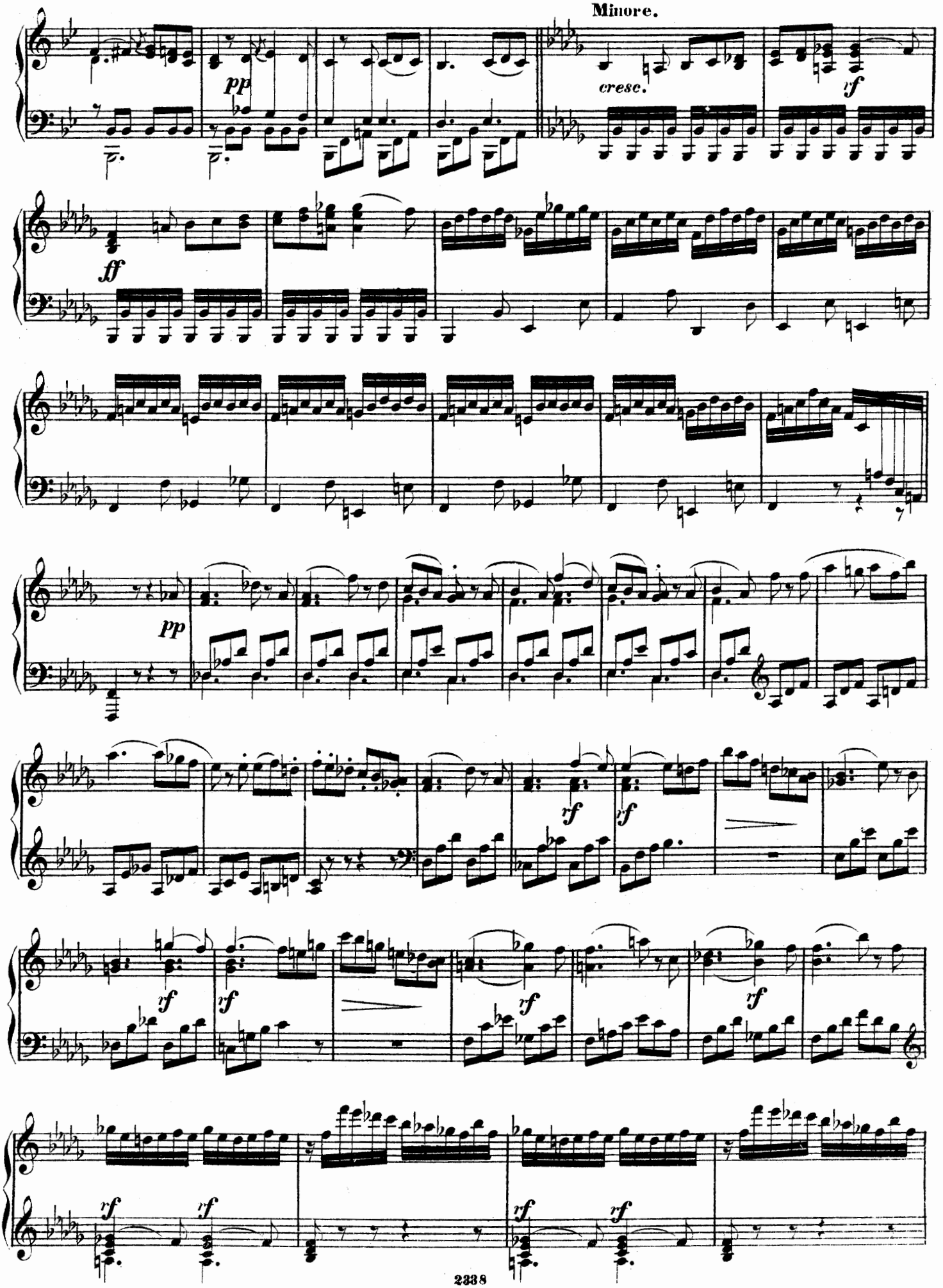
Minore.
pp
cresc.
rf
ff
pp
rf
rf
rf
rf
rf
rf
rf
rf
rf

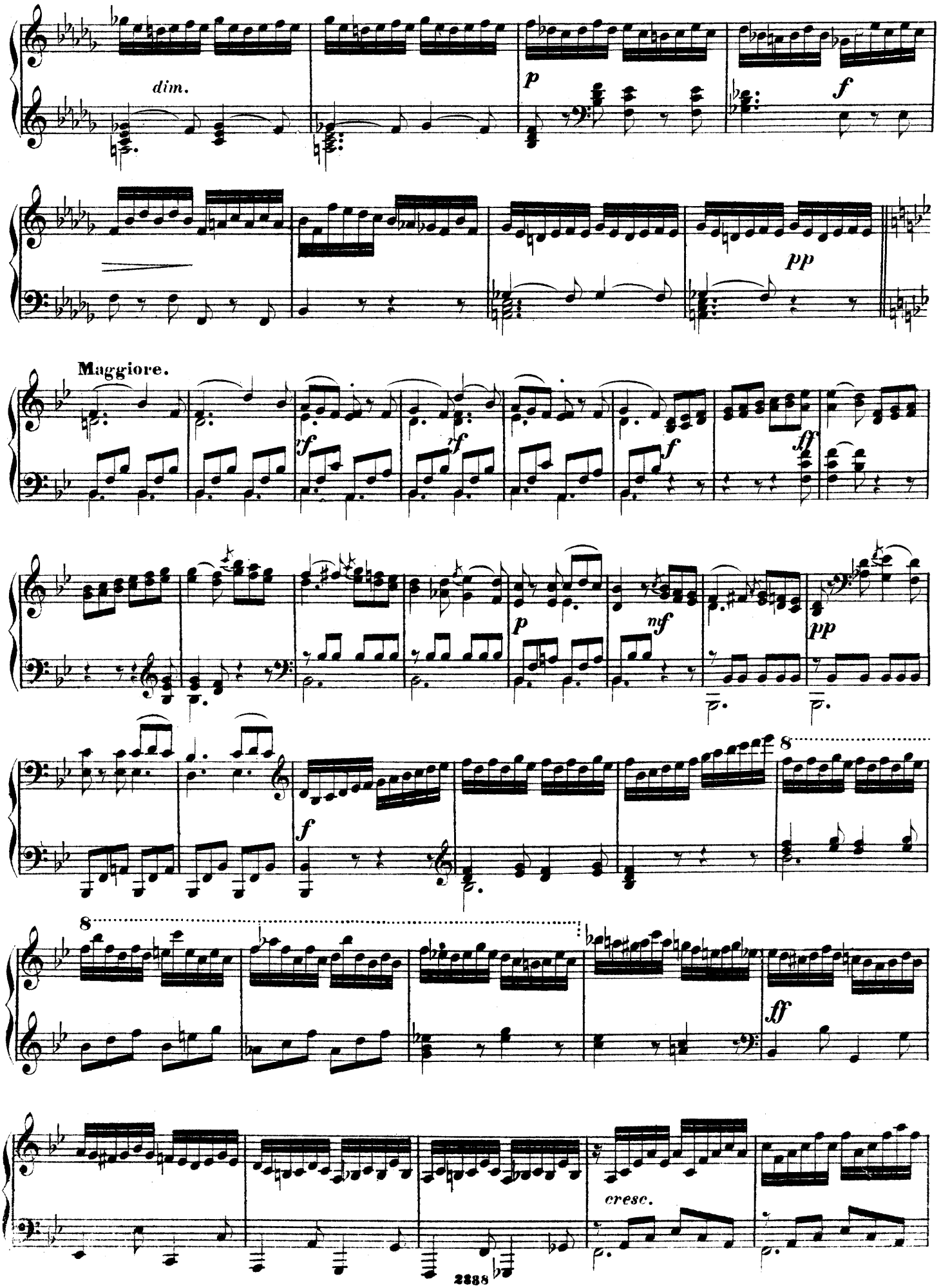
dim.
p
f
pp
Maggiore.
ff
nf
8
cresc.

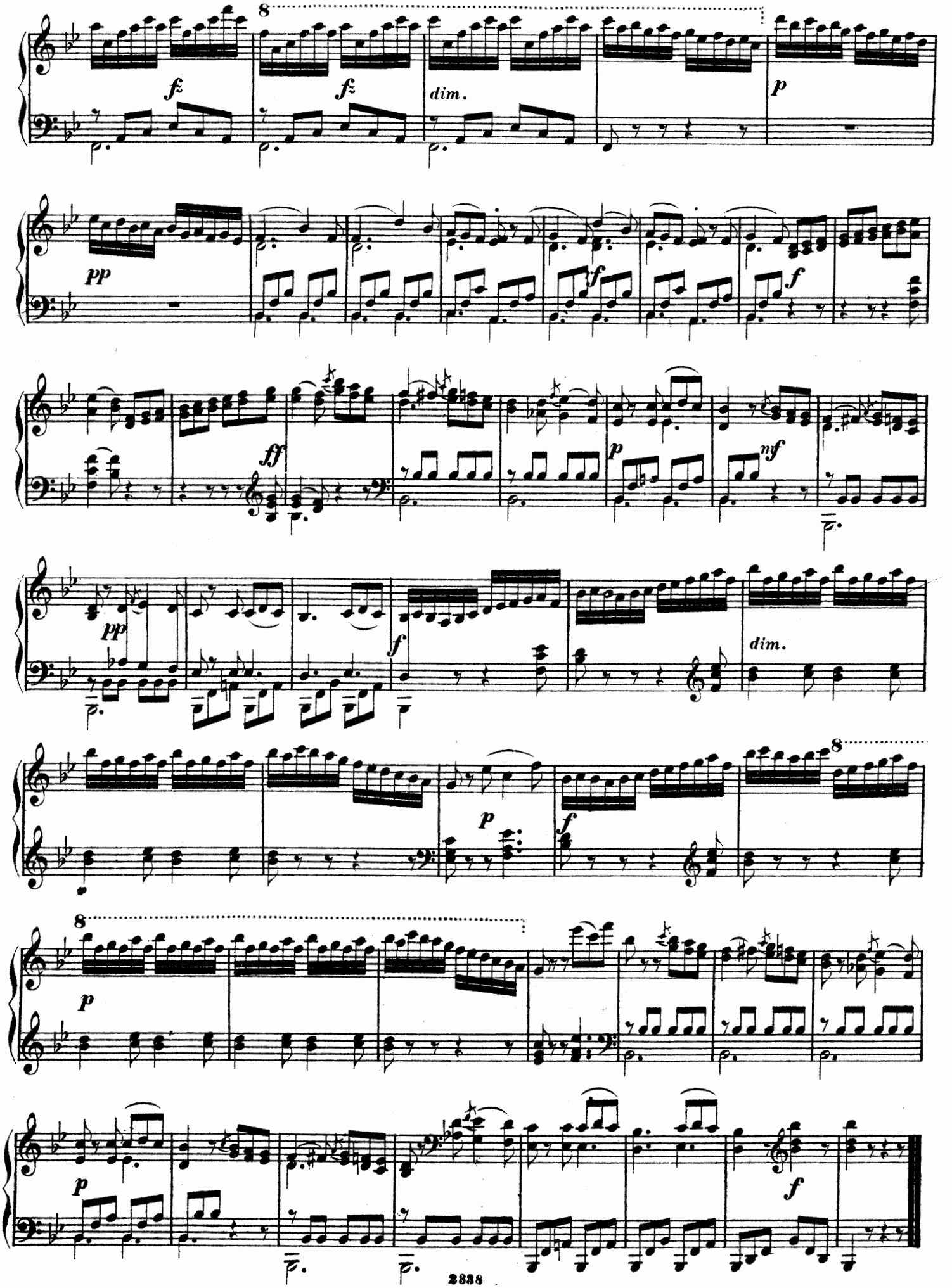
8
fz
fz
dim.
p
pp
f
ff
nf
pp
f
dim.
p
f
8
8
p
p
f

SONATA.

№ 14.

Allegro moderato e maestoso.

J. L. Dussek, Op. 35. №1

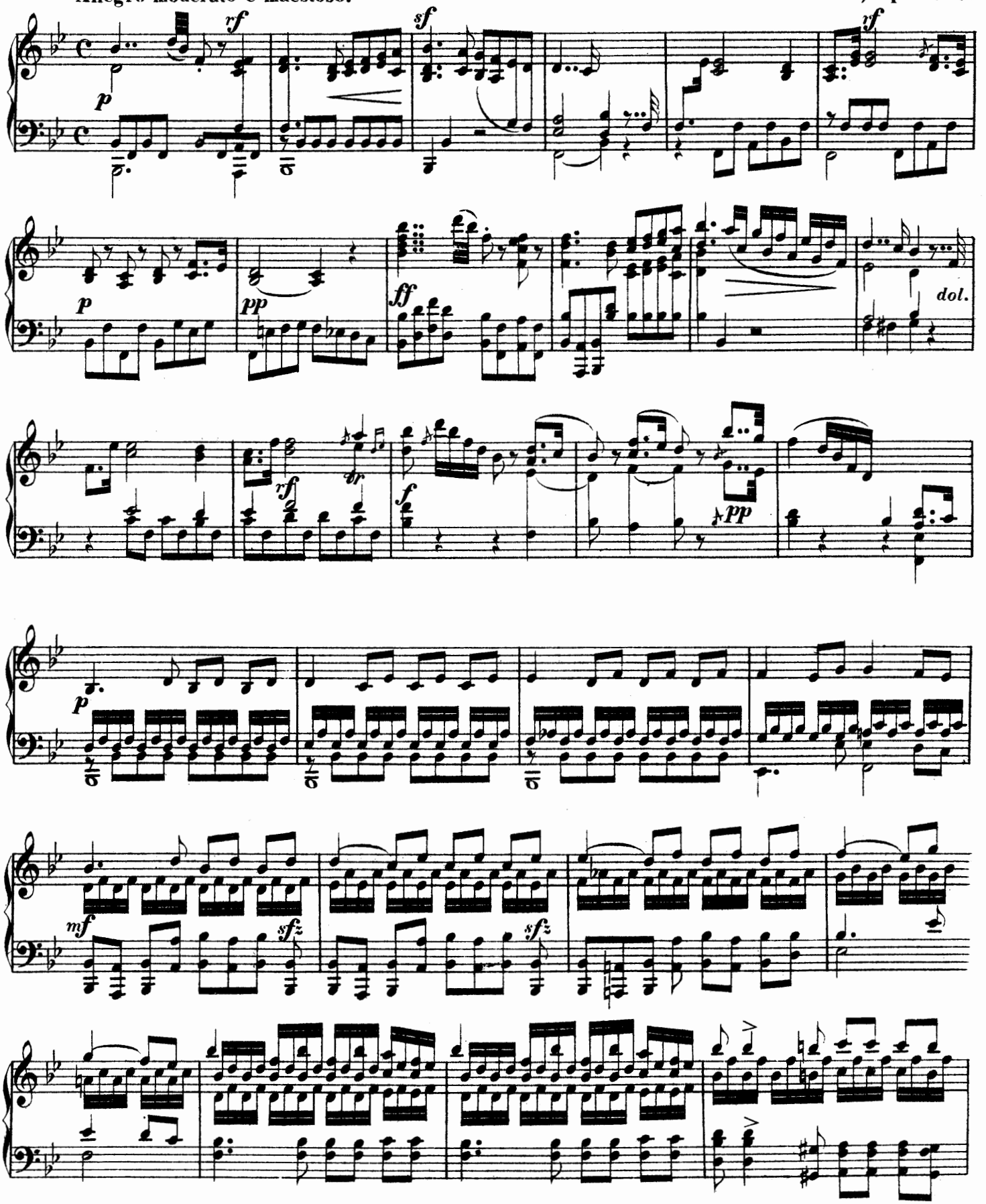

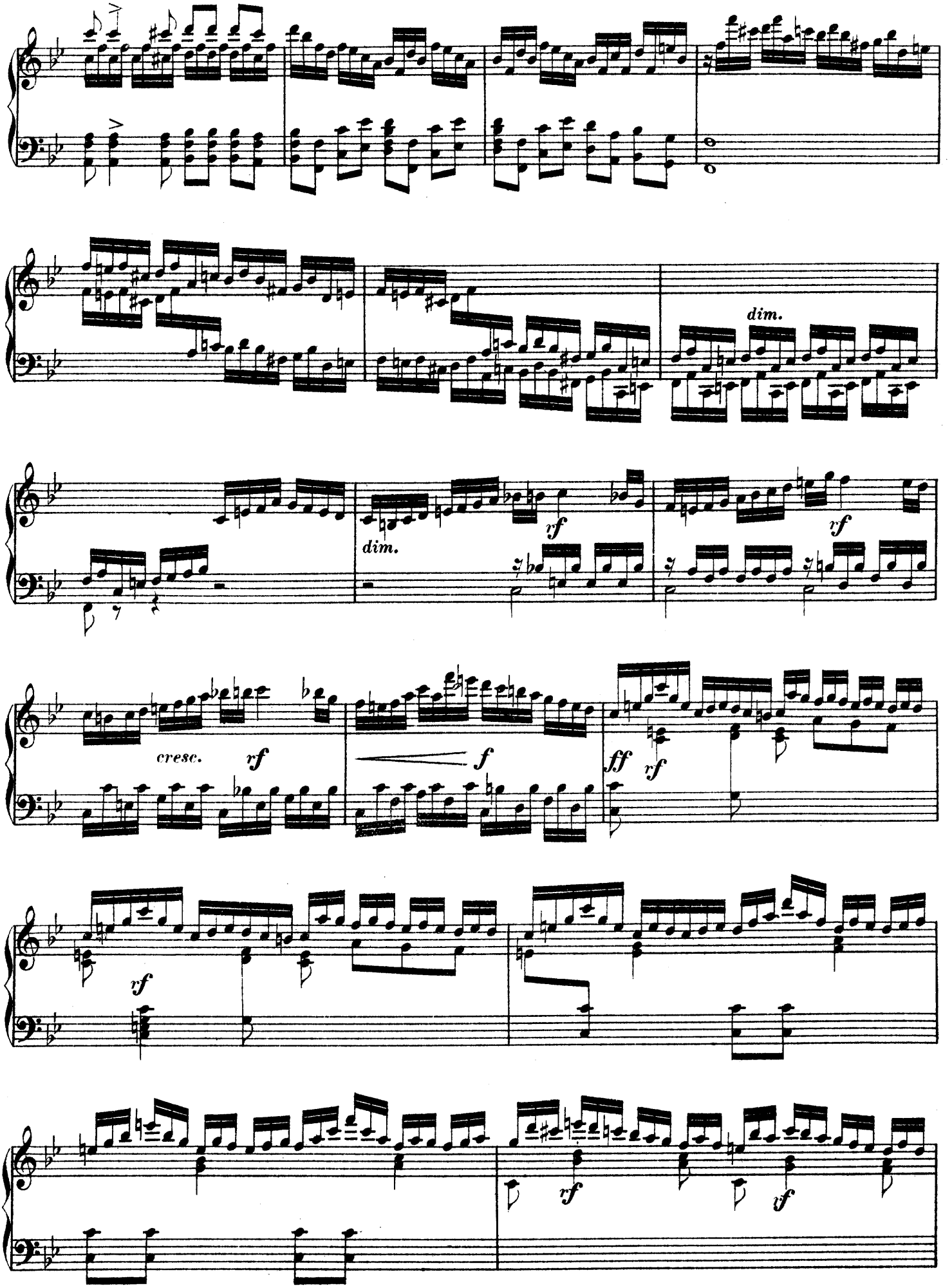
dim.
rf
dim.
rf
rf
cresc.
rf
f
ff
rf
rf
rf
vf

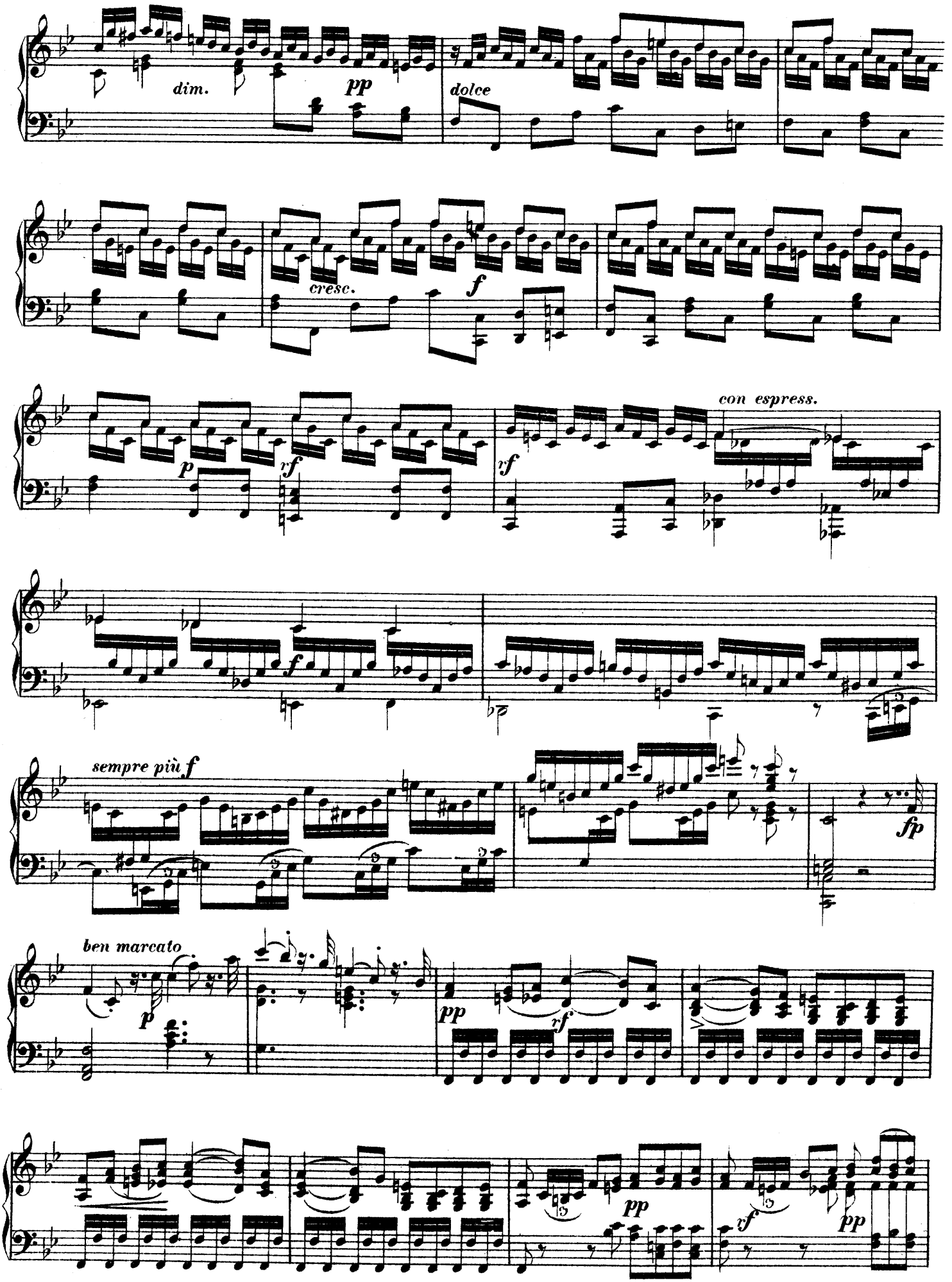
dim.
pp
dolce
cresc.
f
p
rf
rf
con espress.
f
sempre più f
fp
ben marcato
p
pp
rf
pp
vf
pp

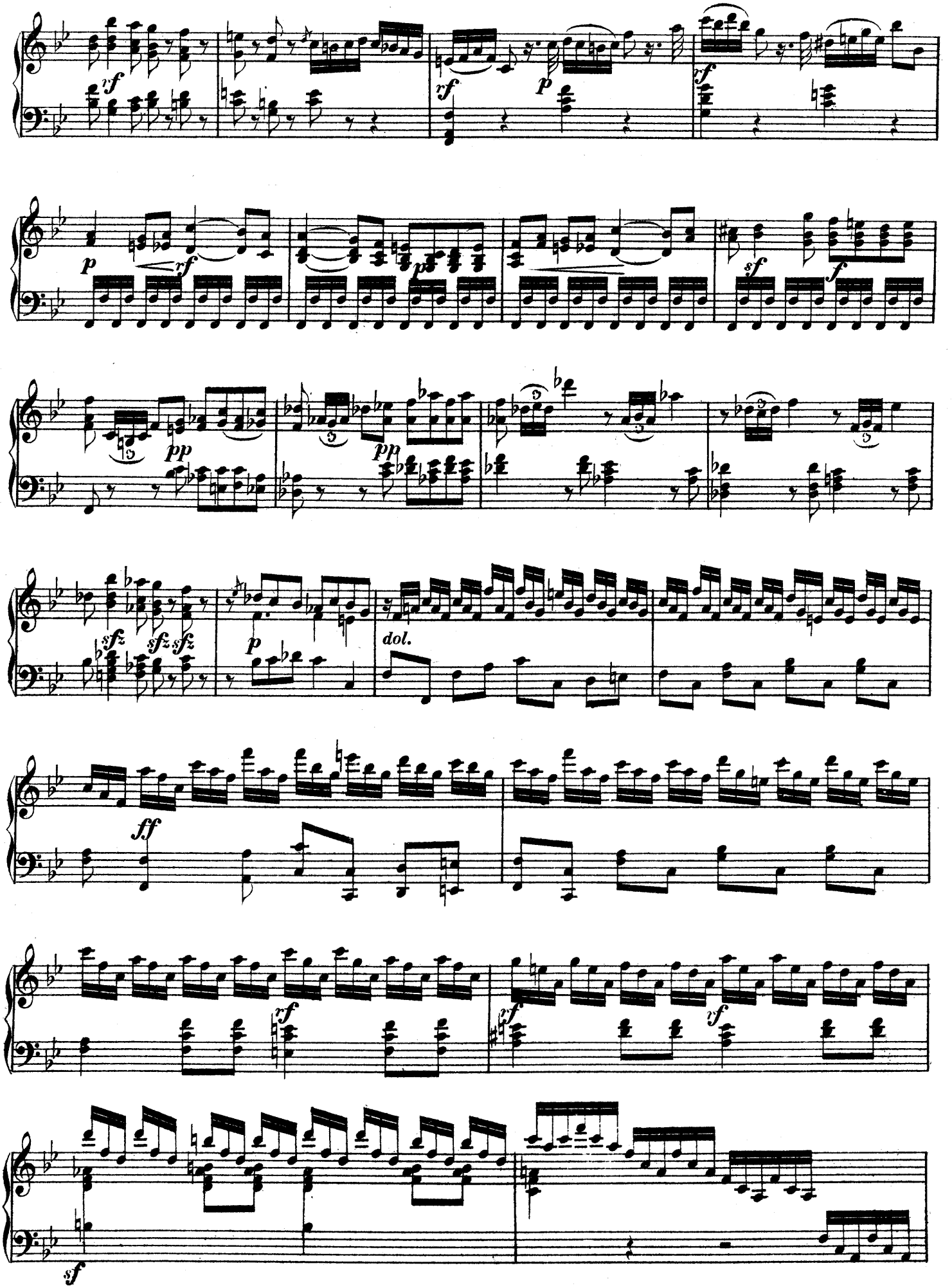
dol.

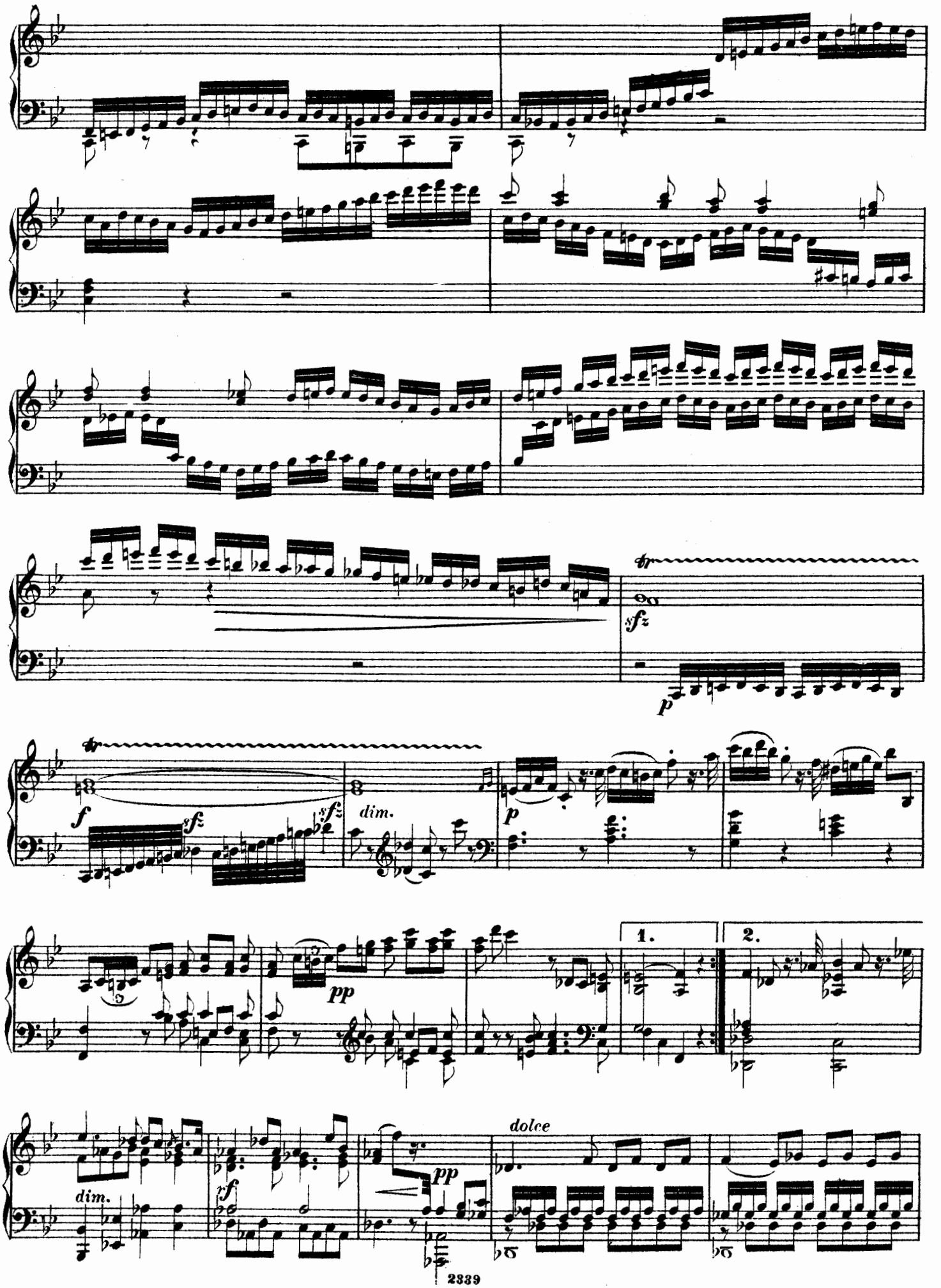
tr
sfz
p
tr
f
sfz
sfz
dim.
p
1.
2.
pp
dim.
sf
pp
dolce

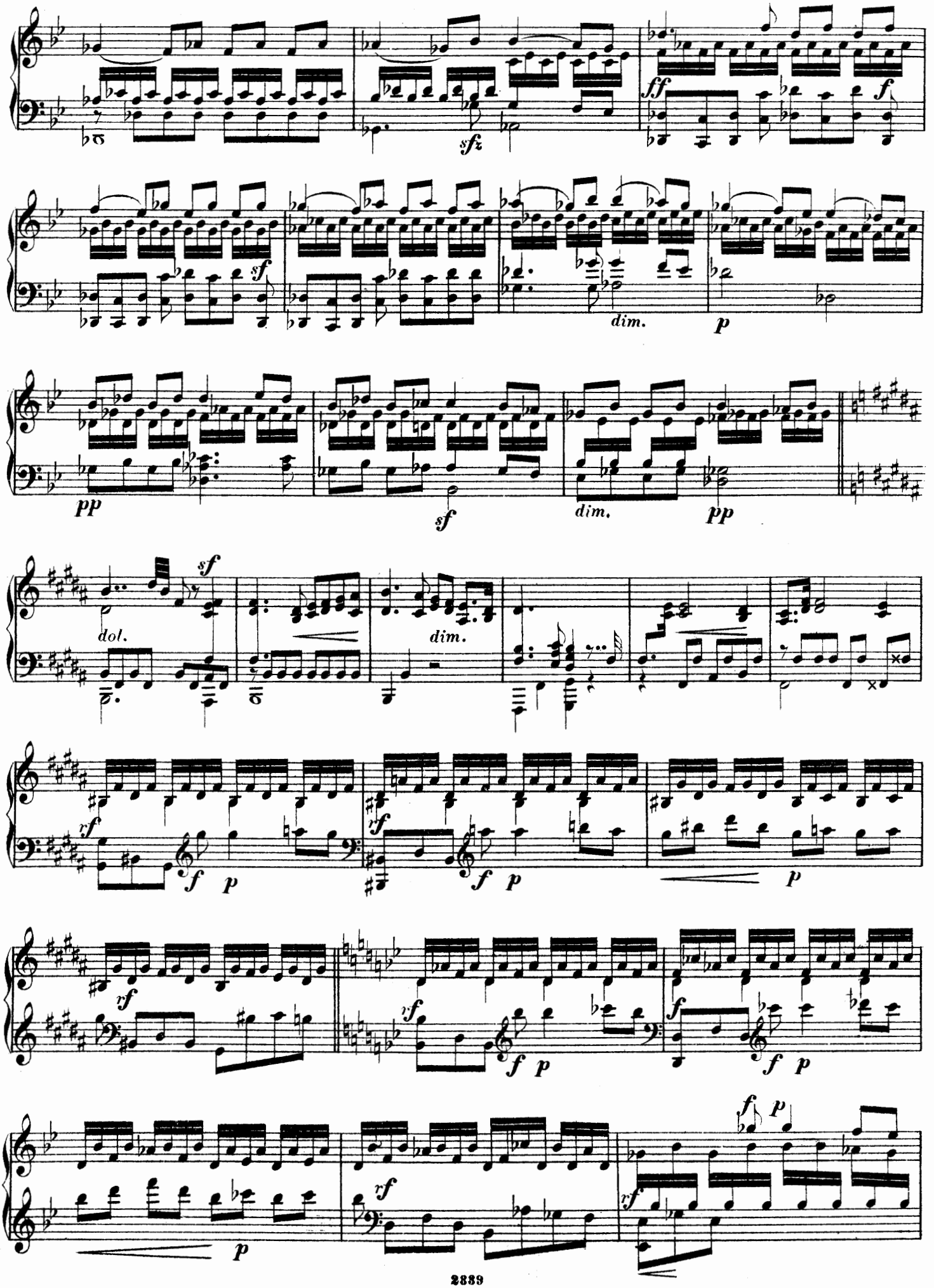
sfz
ff
f
sf
dim.
p
pp
sf
dim.
pp
sf
dol.
dim.
rf
f
p
rf
f
p
p
rf
rf
f
p
f
f
p
p
rf
f
p
rf

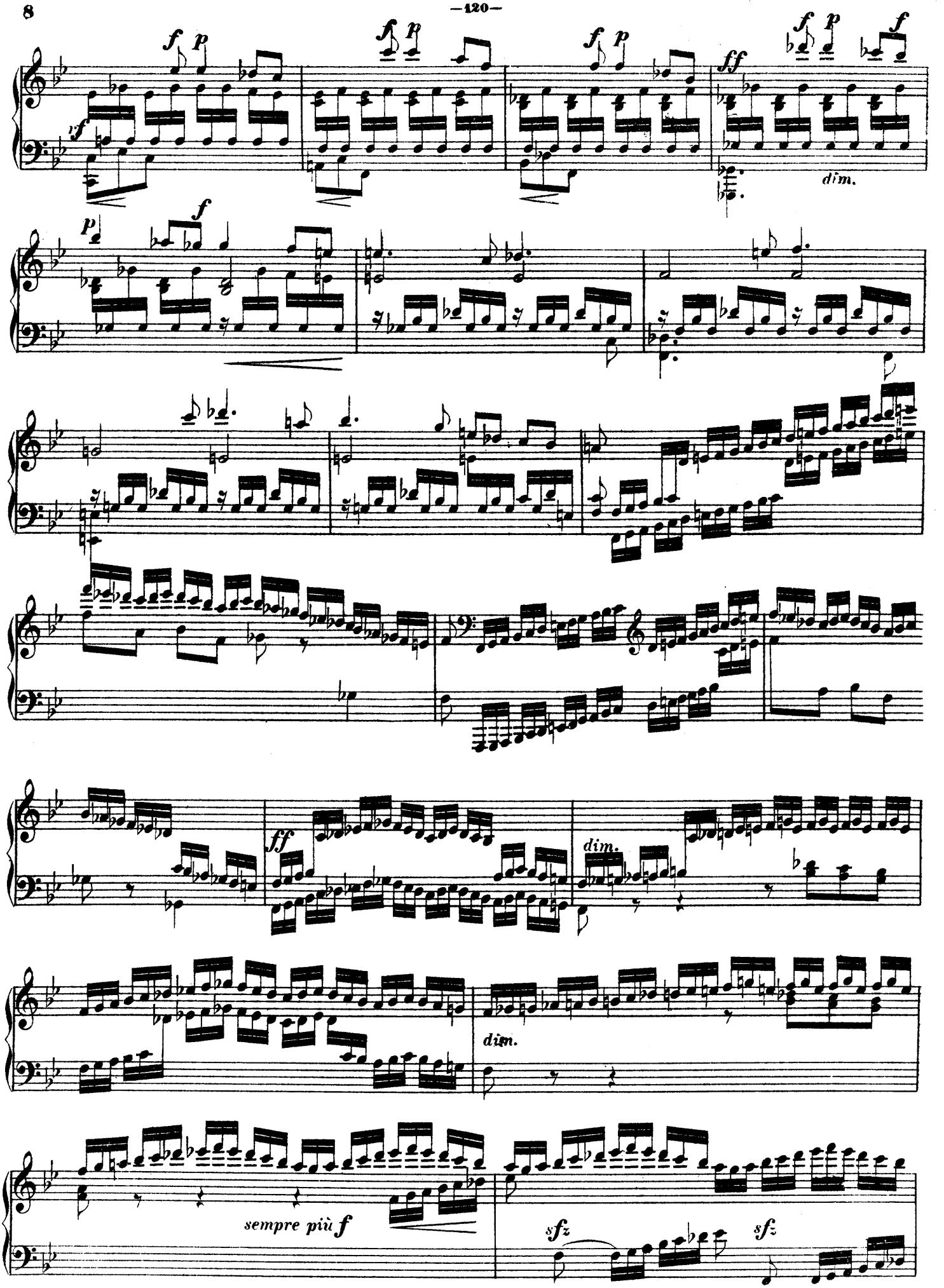
dim.
dim.
dim.
sempre più f
sfz
sfz

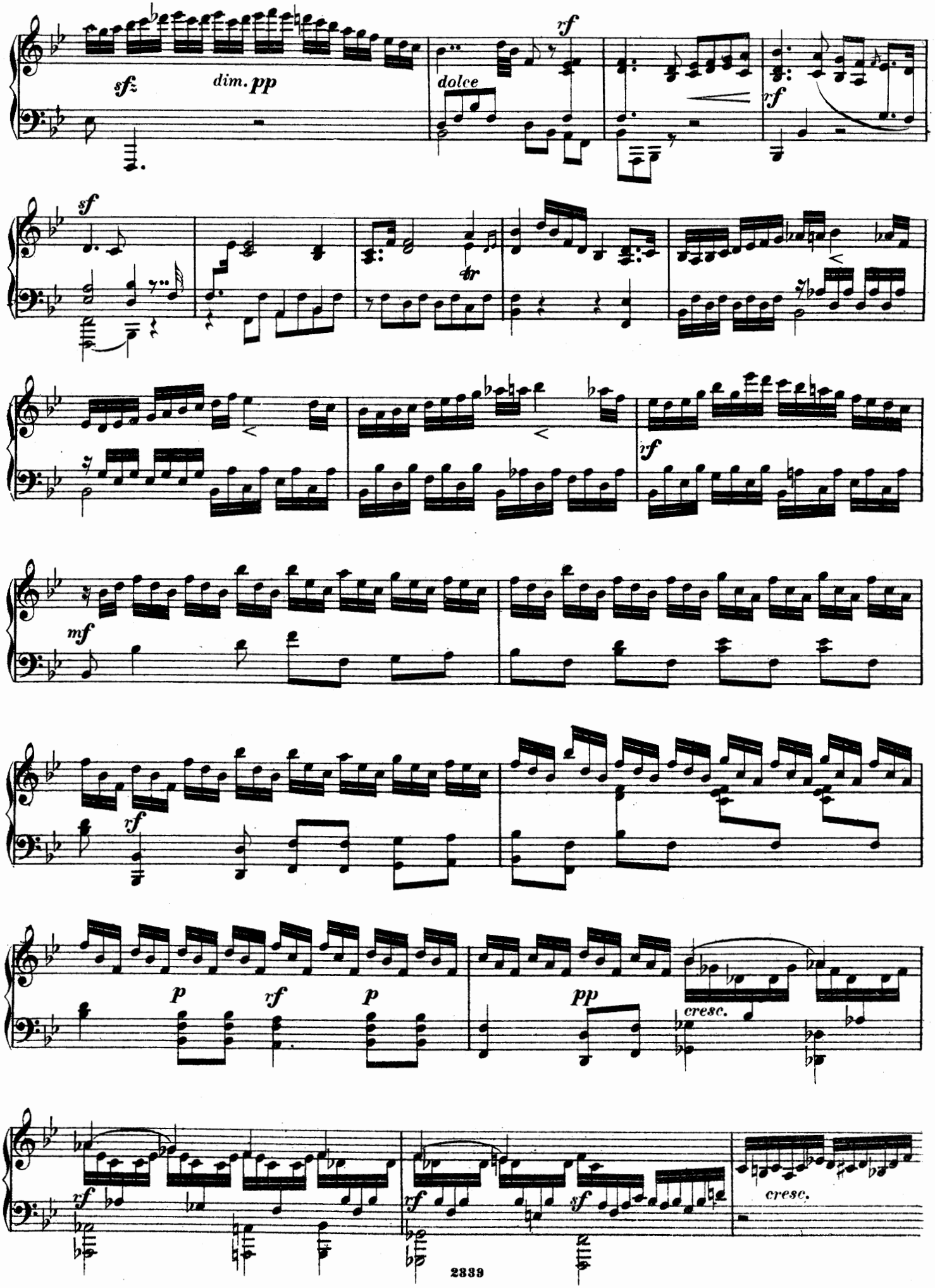
sfz
dim. pp
dolce
rf
rf
sf
tr
rf
mf
rf
p
rf
p
pp
cresc.
rf
rf
sf
cresc.

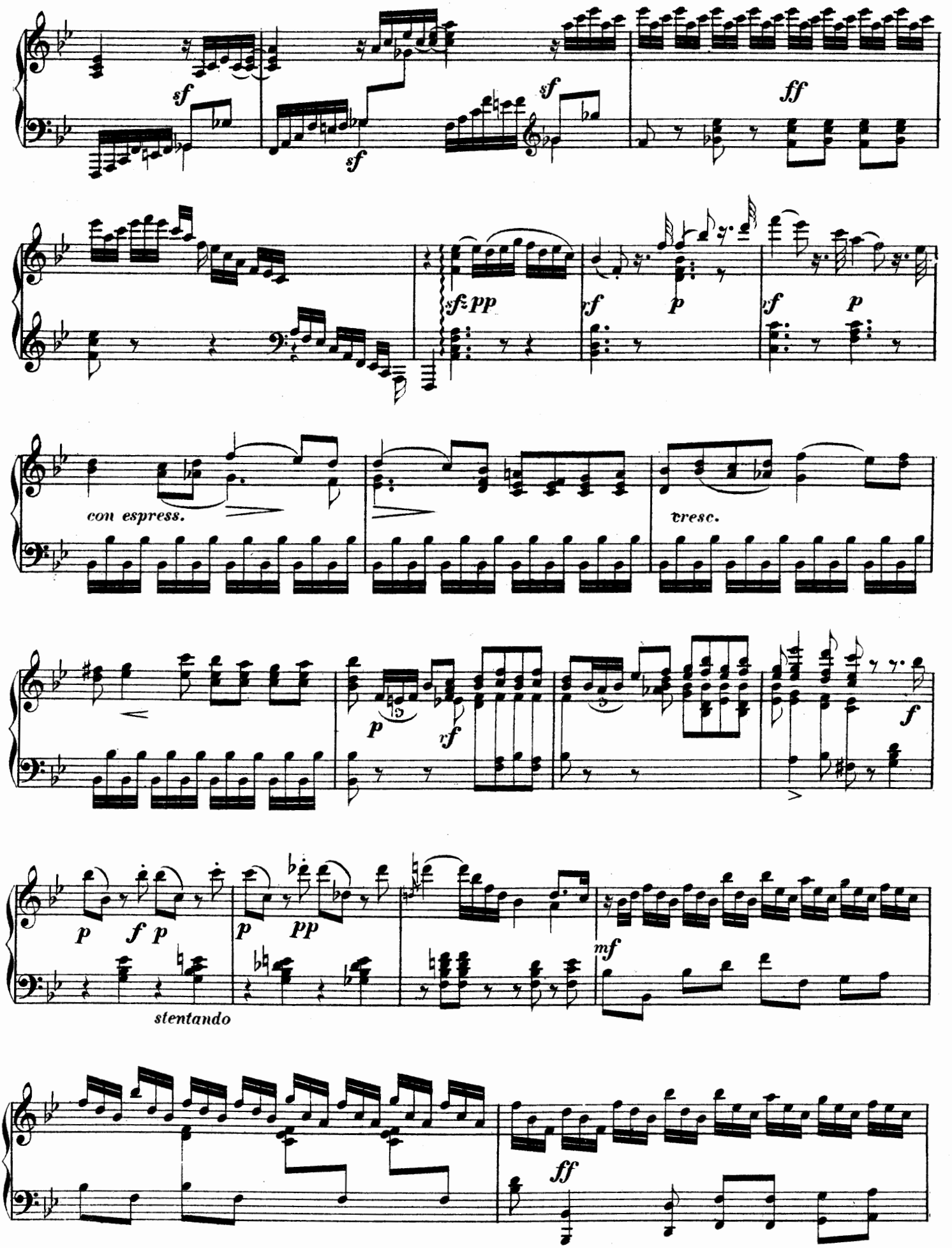
sf
sf
sf
ff
sf pp
rf
p
rf
p
con espress.
cresc.
p
rf
f
p
f p
p
pp
mf
stentando
ff

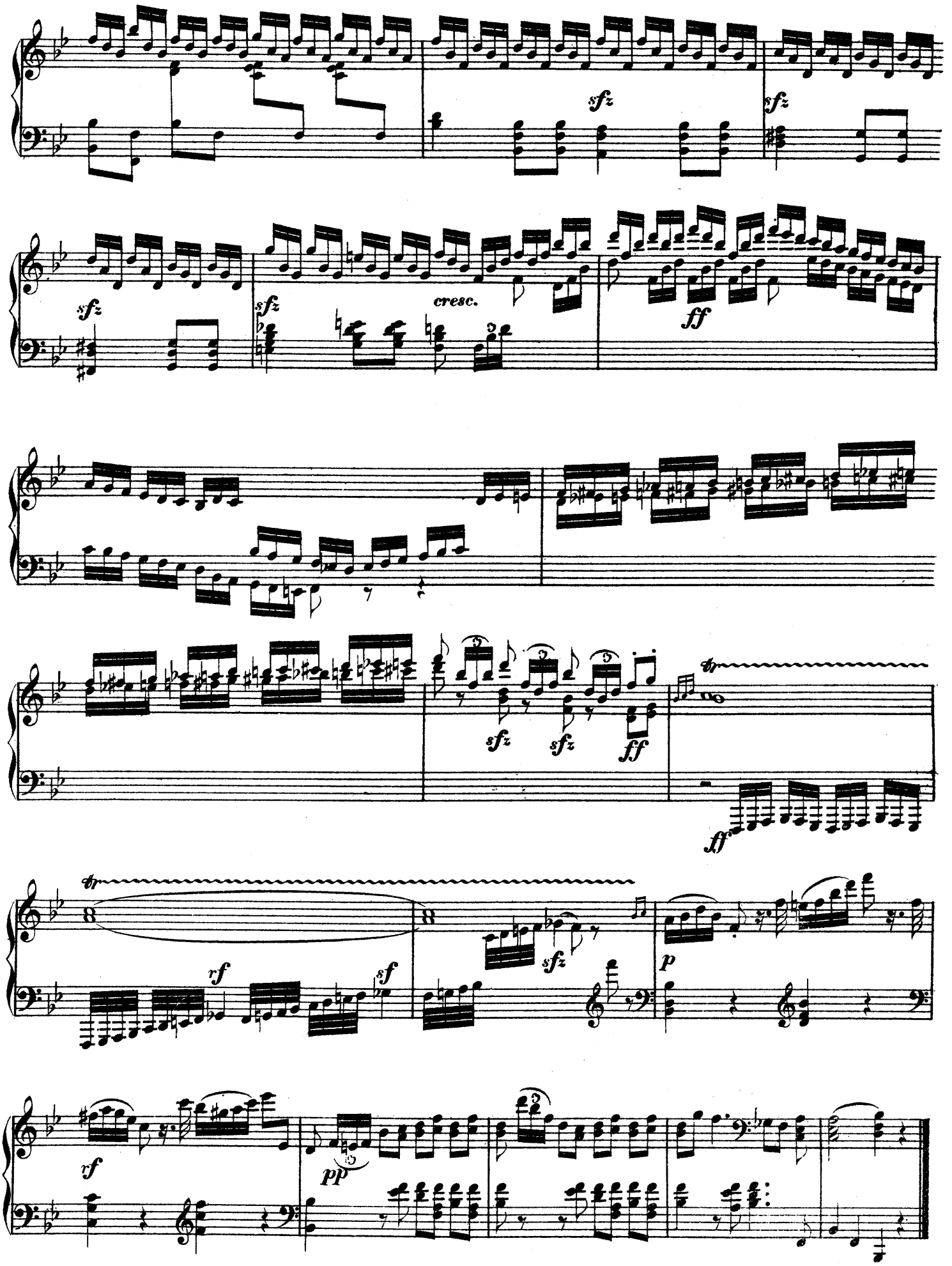
sfz
sfz
sfz
sfz
cresc.
ff
sfz
sfz
ff
ff
rf
sf
sfz
p
rf
pp

Allegro non troppo, ma con spirito.

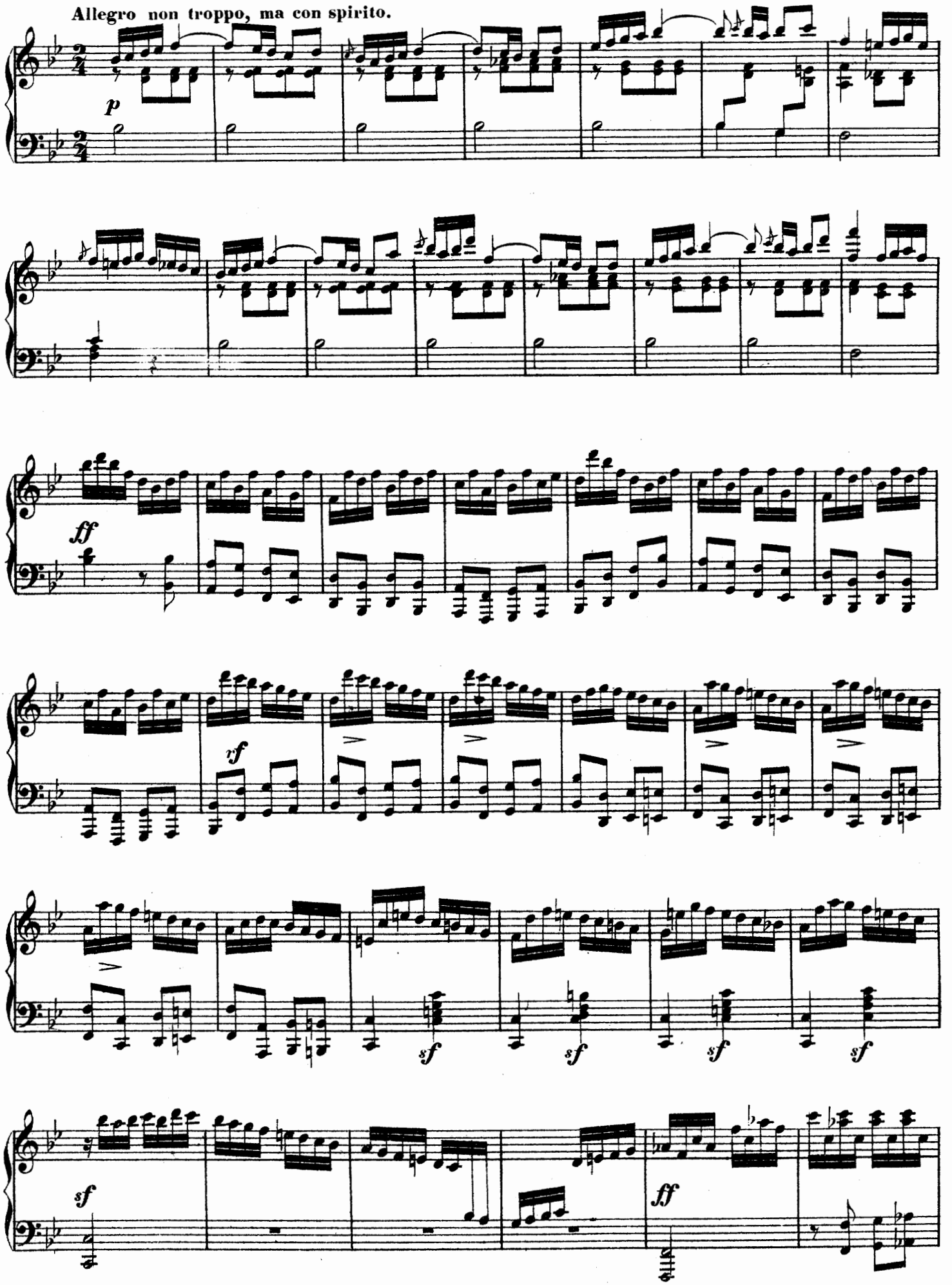

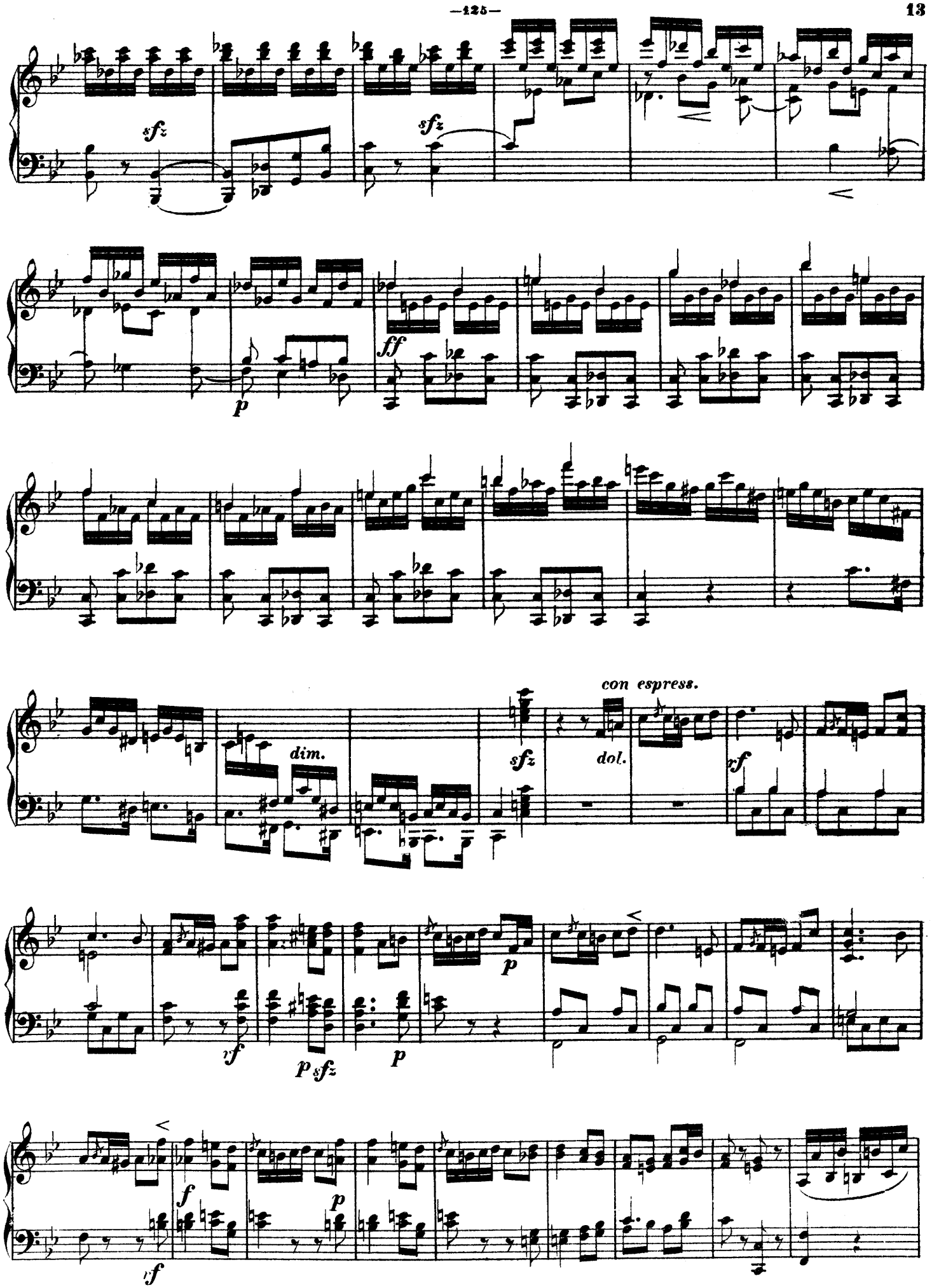
sfz
sfz
ff
p
dim.
sfz
con espress.
dol.
rf
p
rf
p sfz
p
f
p
rf

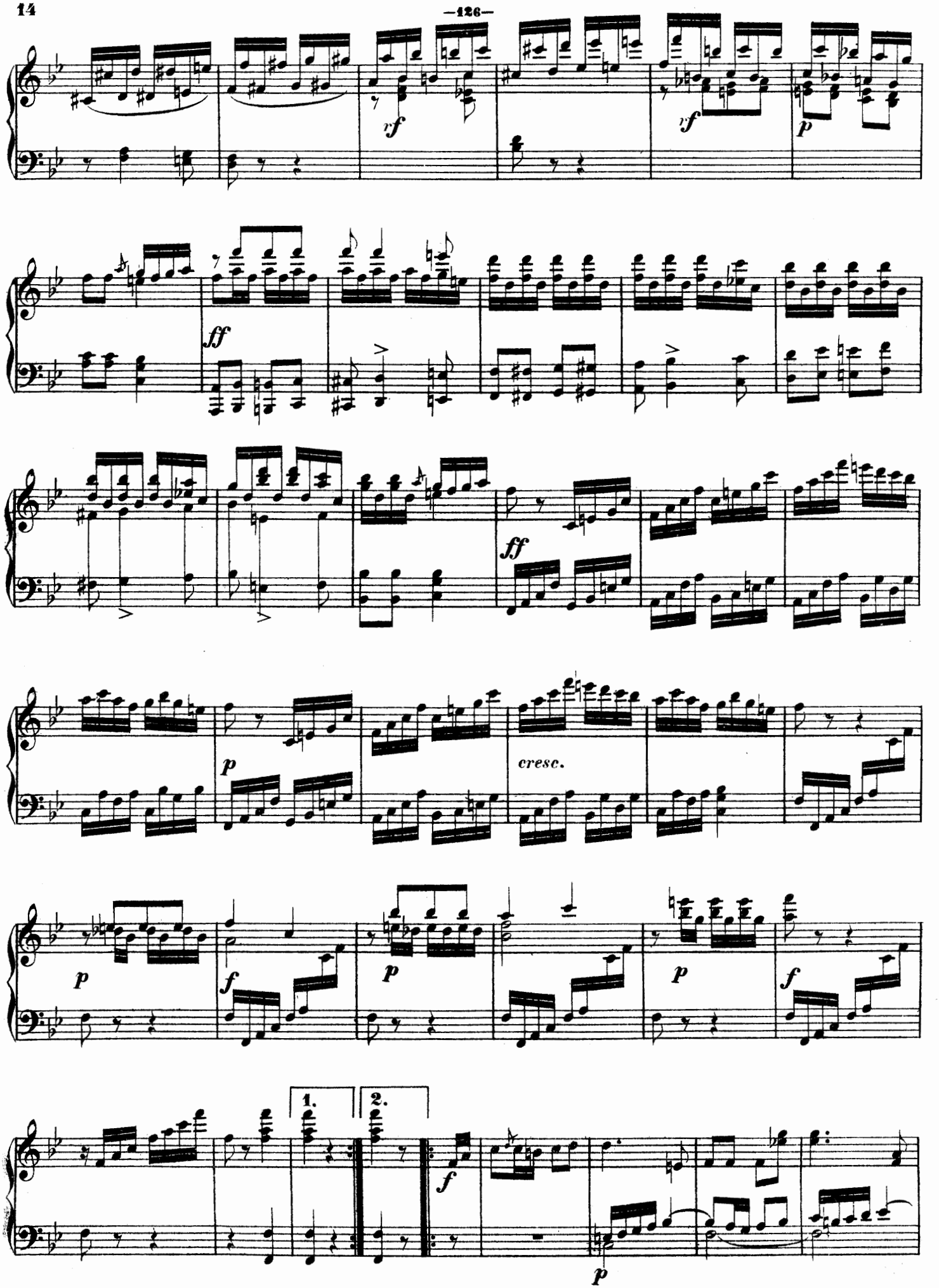
vf
vf
p
ff
ff
p
cresc.
p
f
p
p
f
1.
2.
f
p

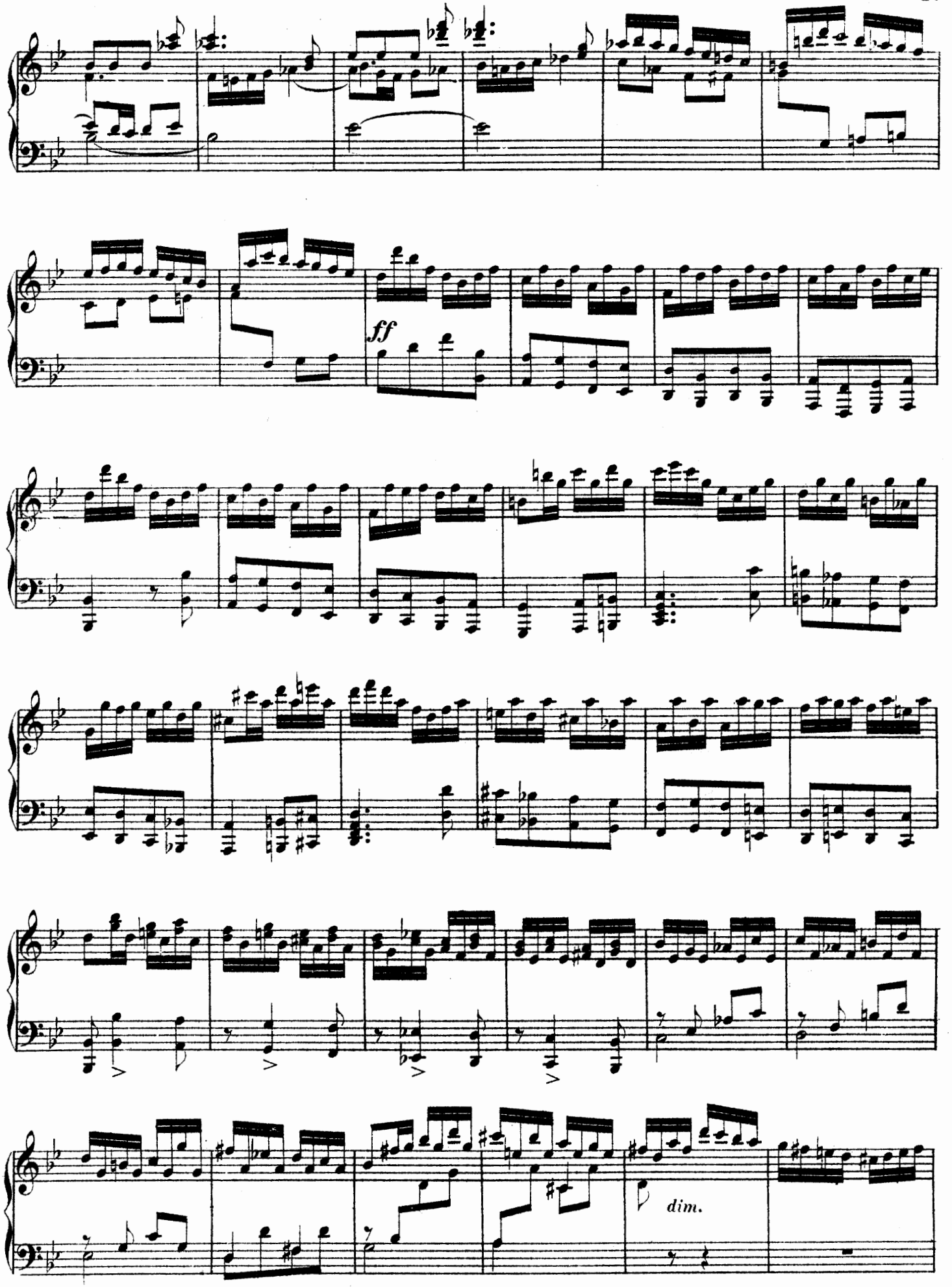
ff
dim.

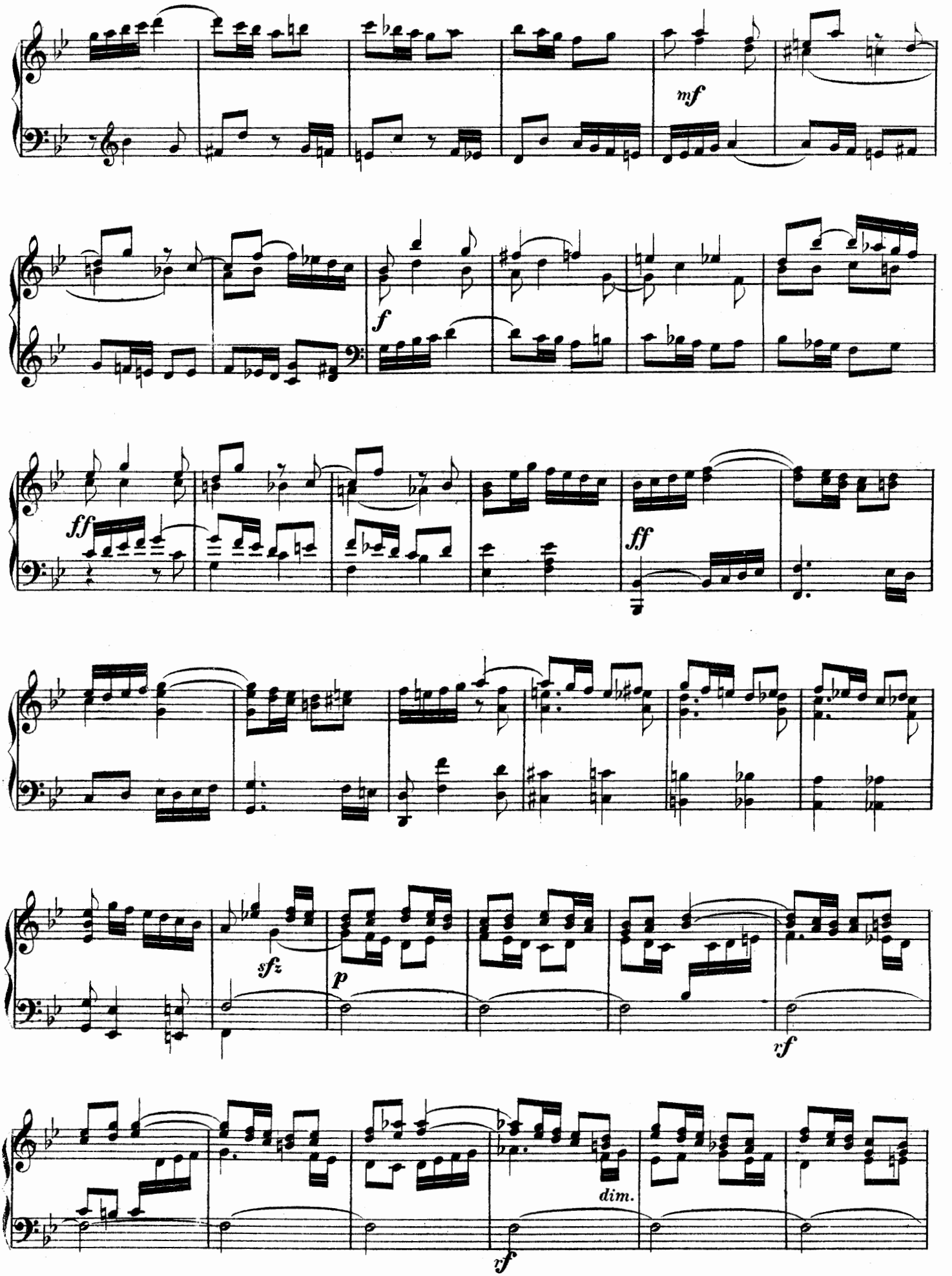
mf
f
ff
ff
sfz
p
rf
dim.
rf

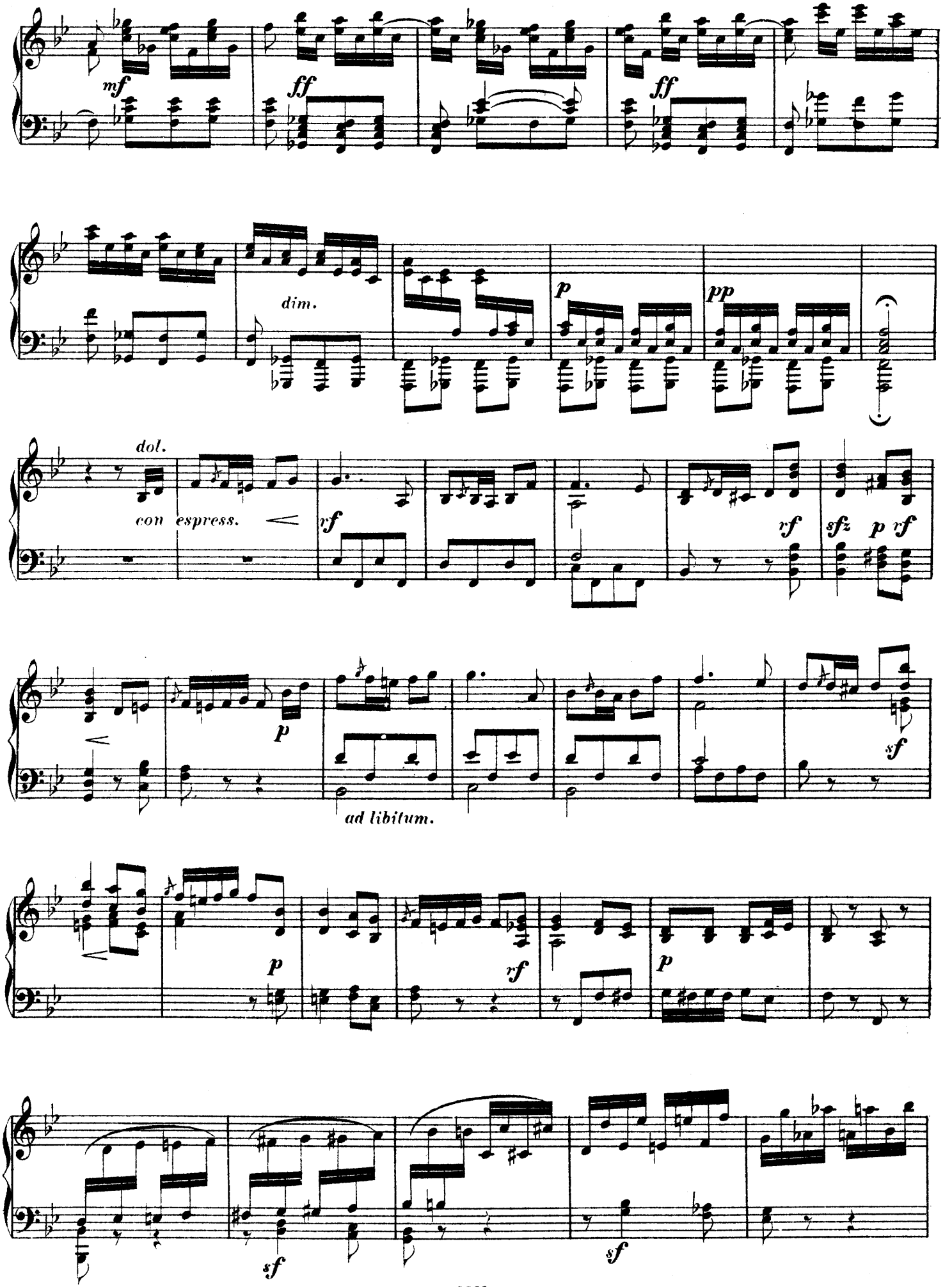
mf
ff
ff
dim.
p
pp
dol.
con espress.
rf
rf
sfz p rf
p
sf
ad libitum.
p
rf
p
sf
sf

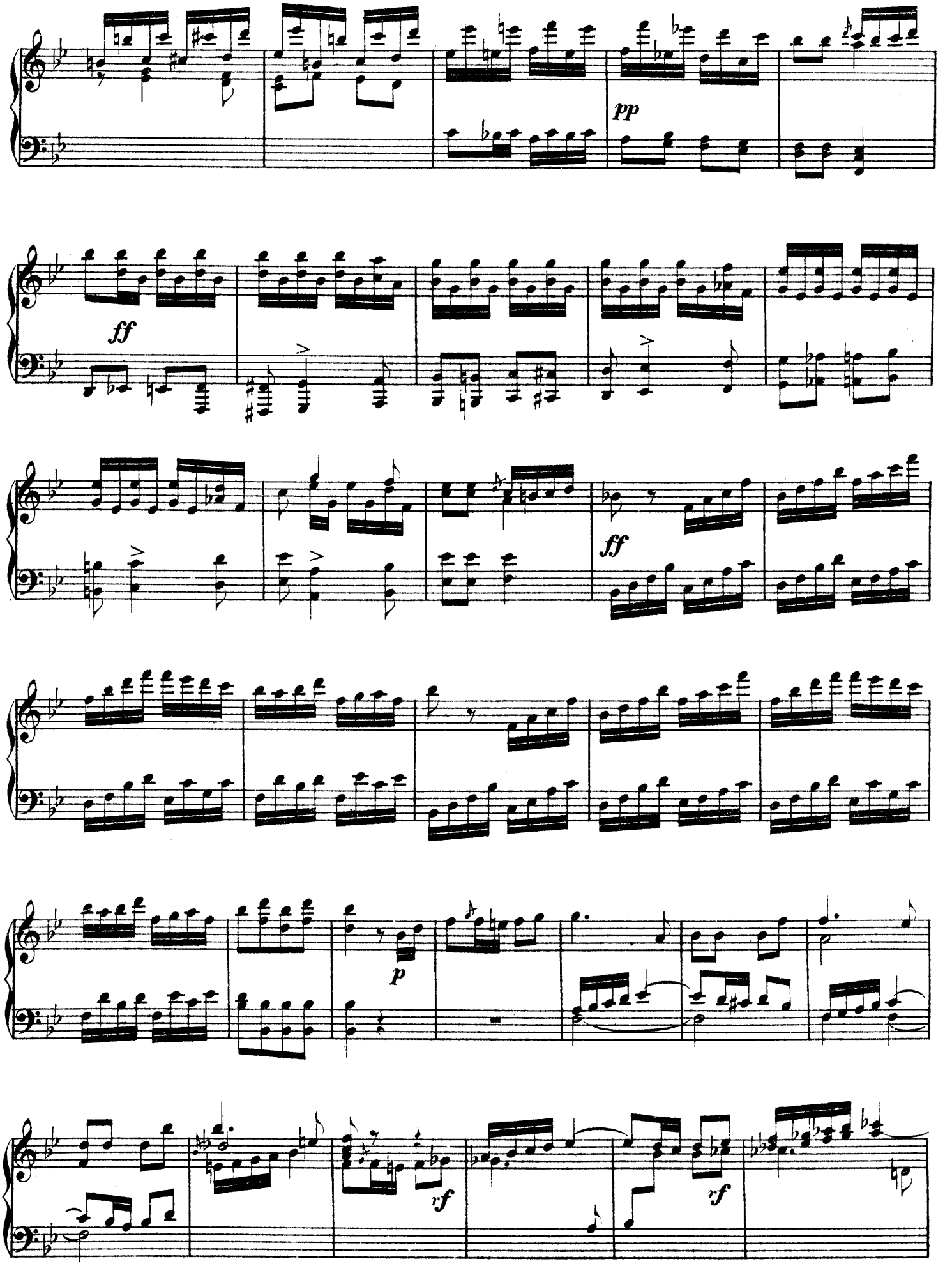
pp
ff
ff
p
rf
rf

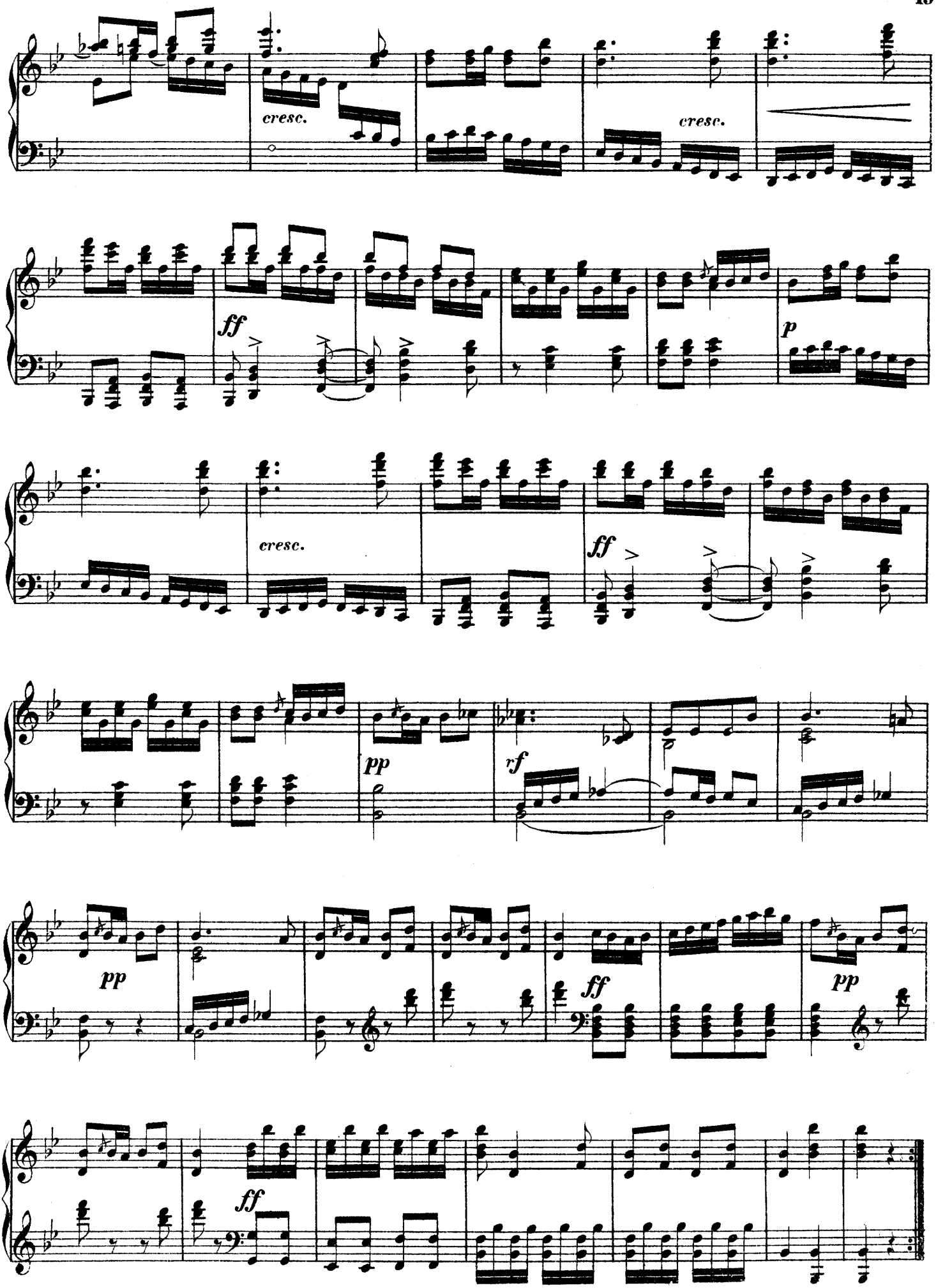
cresc.
cresc.
ff
p
cresc.
ff
pp
rf
pp
ff
pp
ff

SONATA.

№ 15.

Allegro.

J. L. Dussek, Op. 35. № 2.

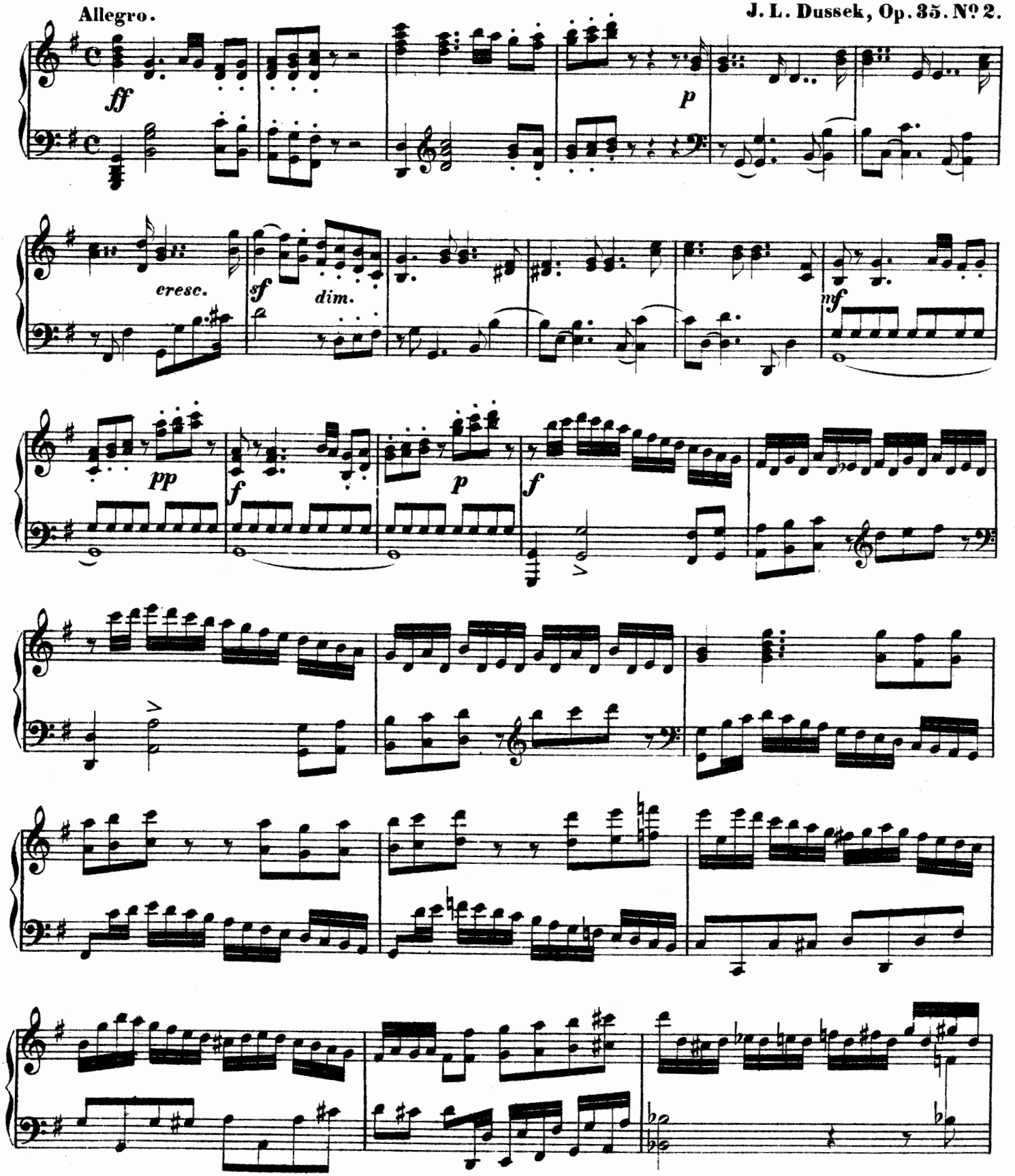

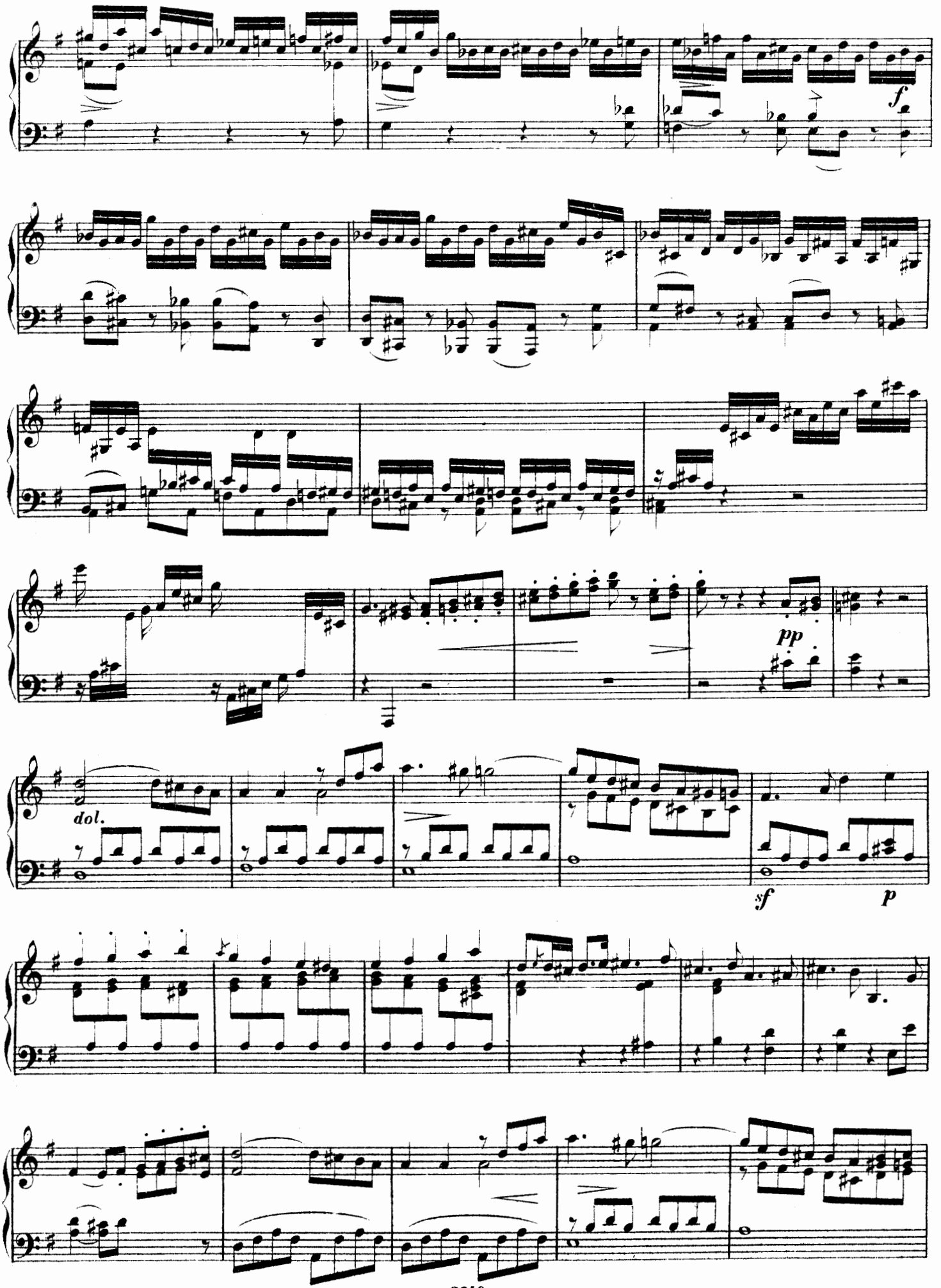
f
pp
dol.
sf
p

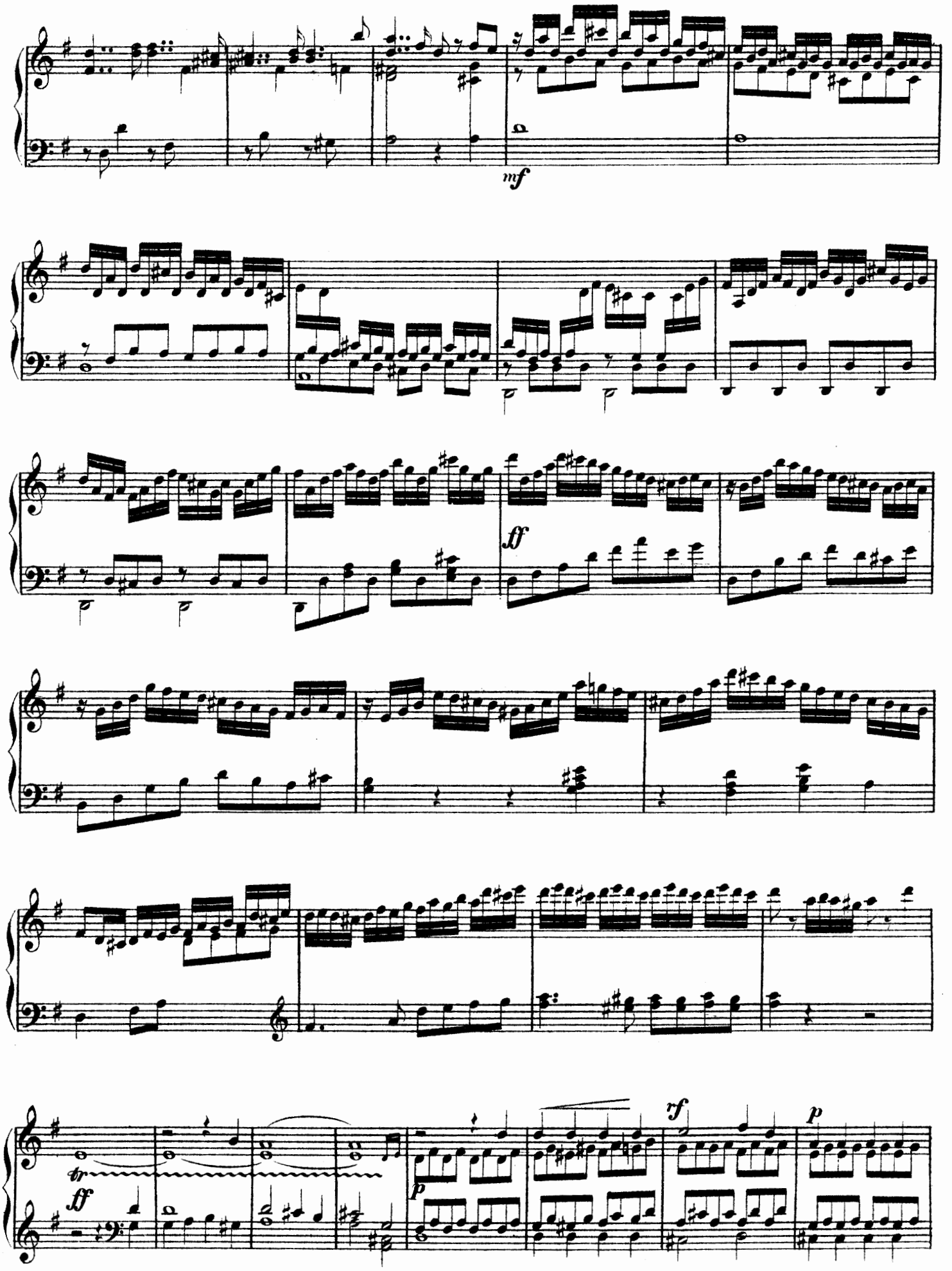
mf
ff
tr
ff
p
rf
p

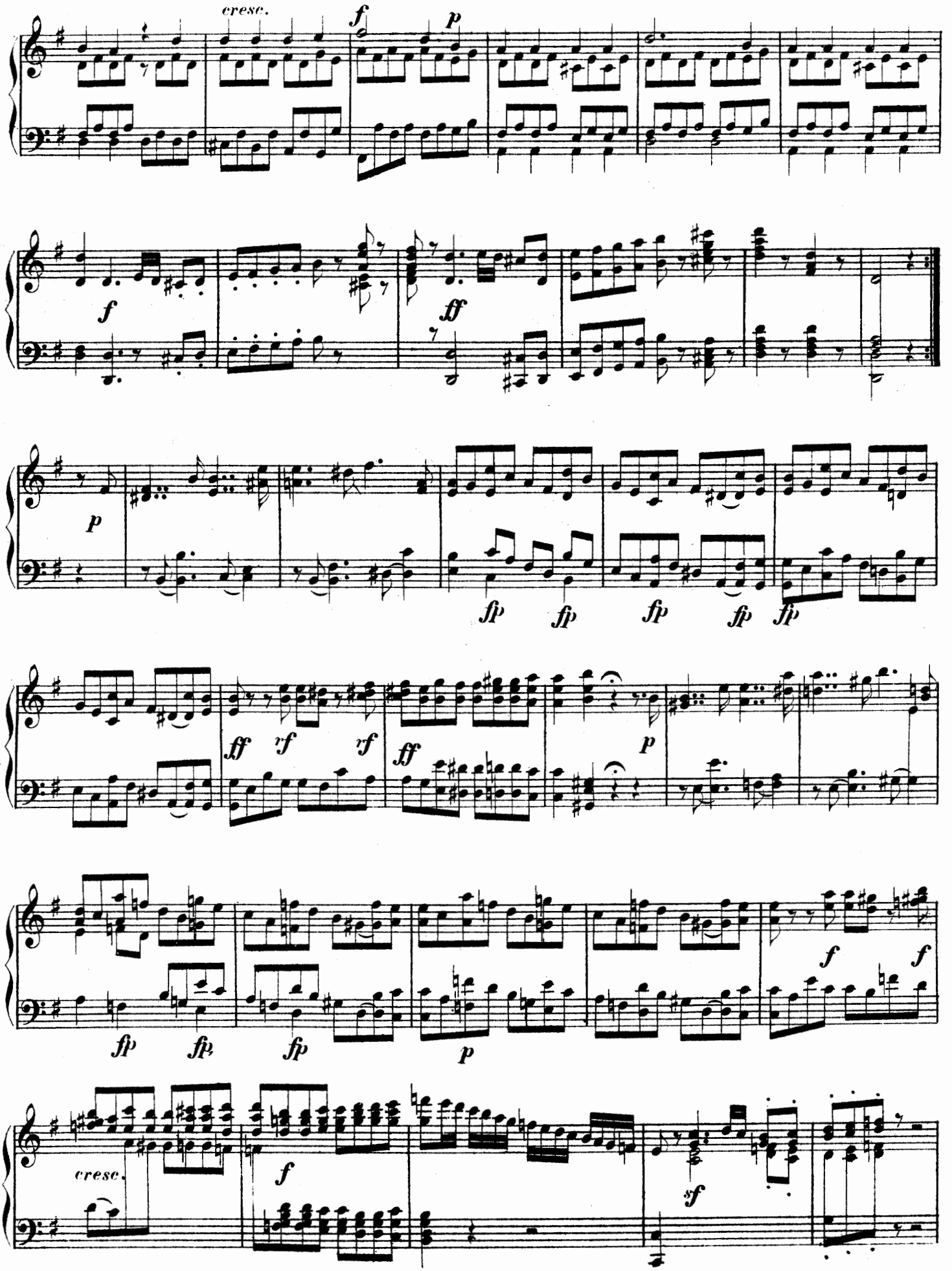
cresc.
f
p
f
ff
p
fp
fp
fp
fp
fp
ff
rf
rf
ff
p
fp
fp
fp
p
f
f
cresc.
f
sf

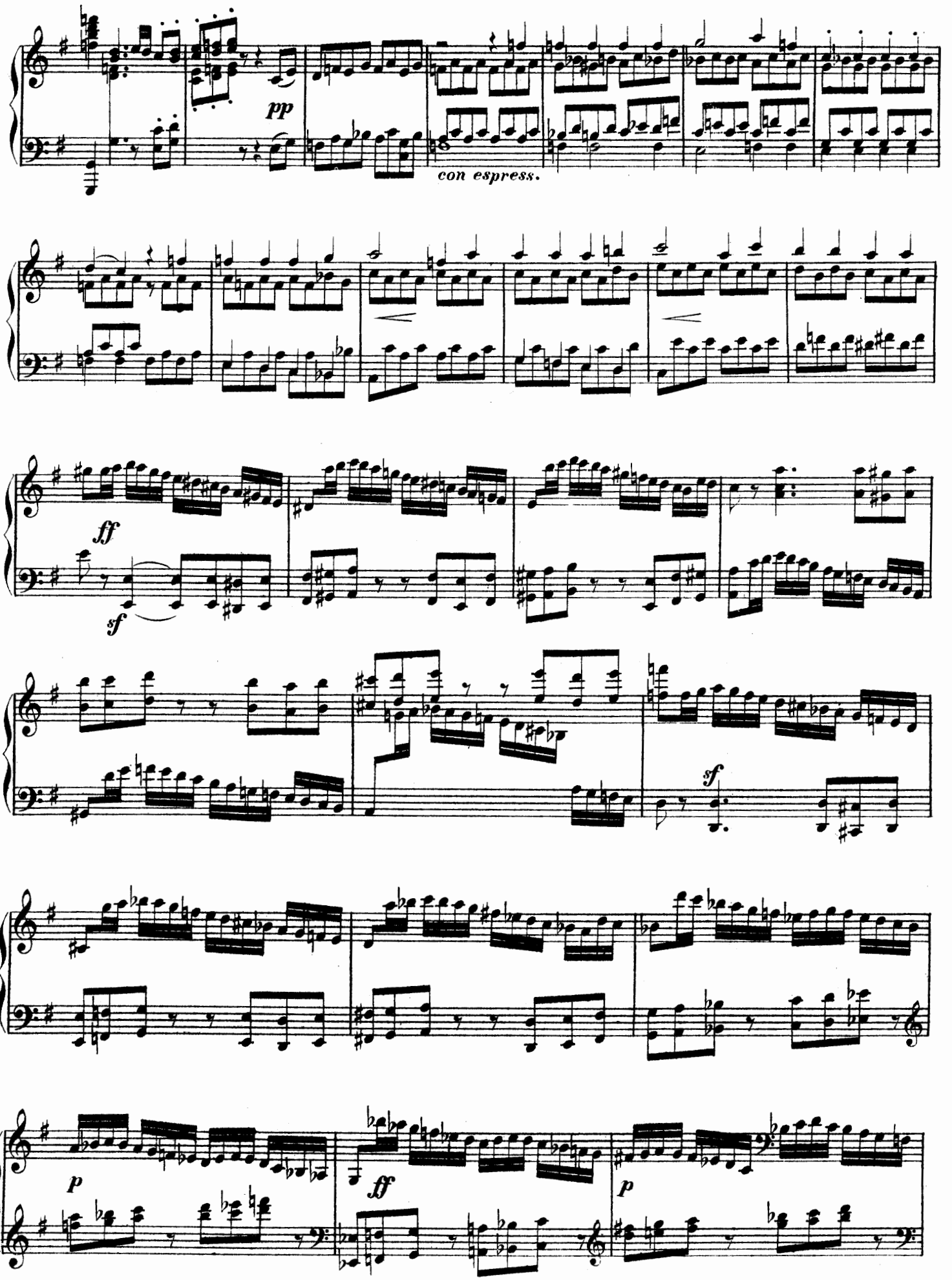
pp
con espress.
ff
sf
sf
p
ff
p

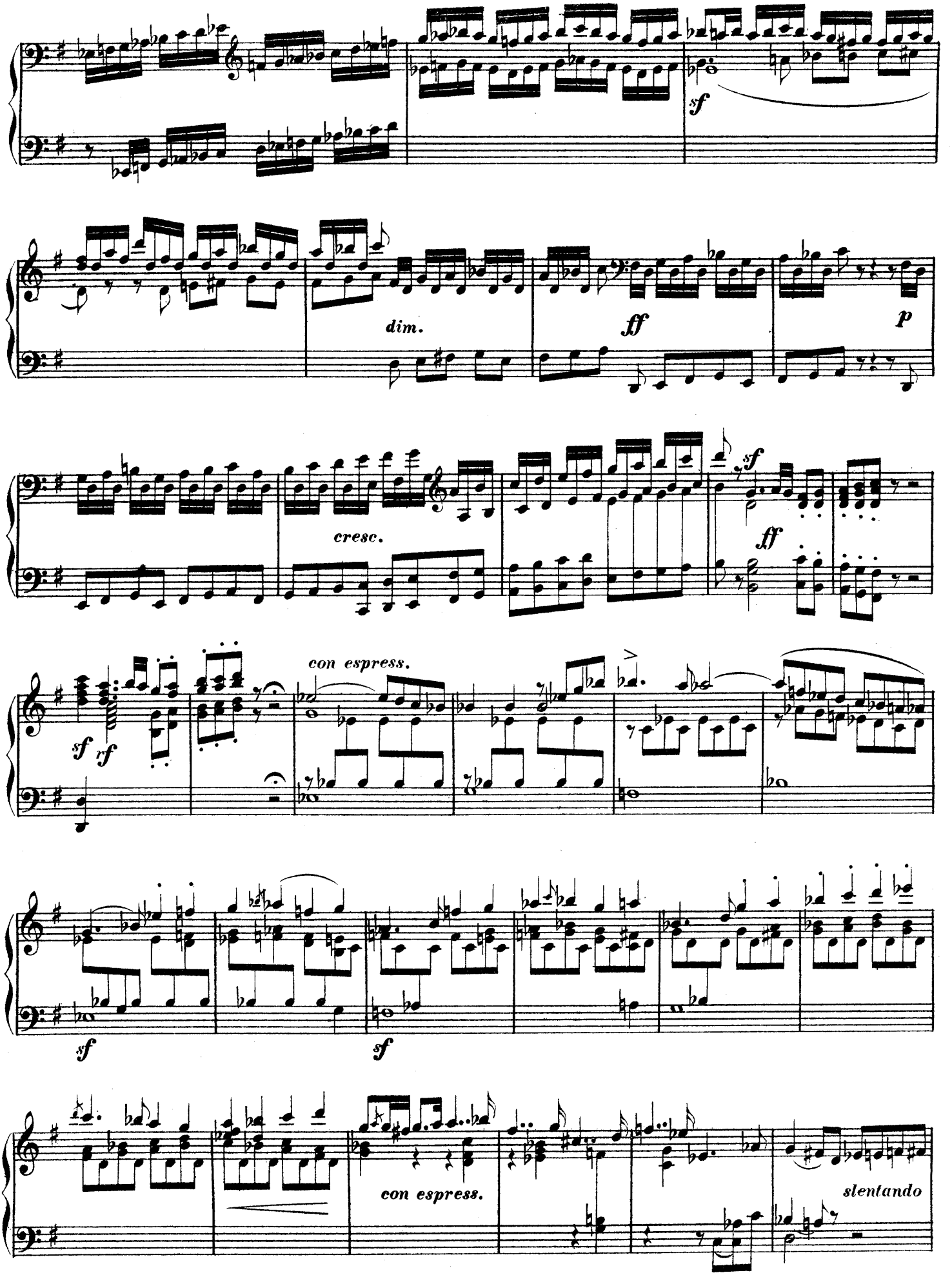
sf
dim.
ff
p
cresc.
sf
ff
con espress.
sf rf
sf
sf
con espress.
slentando

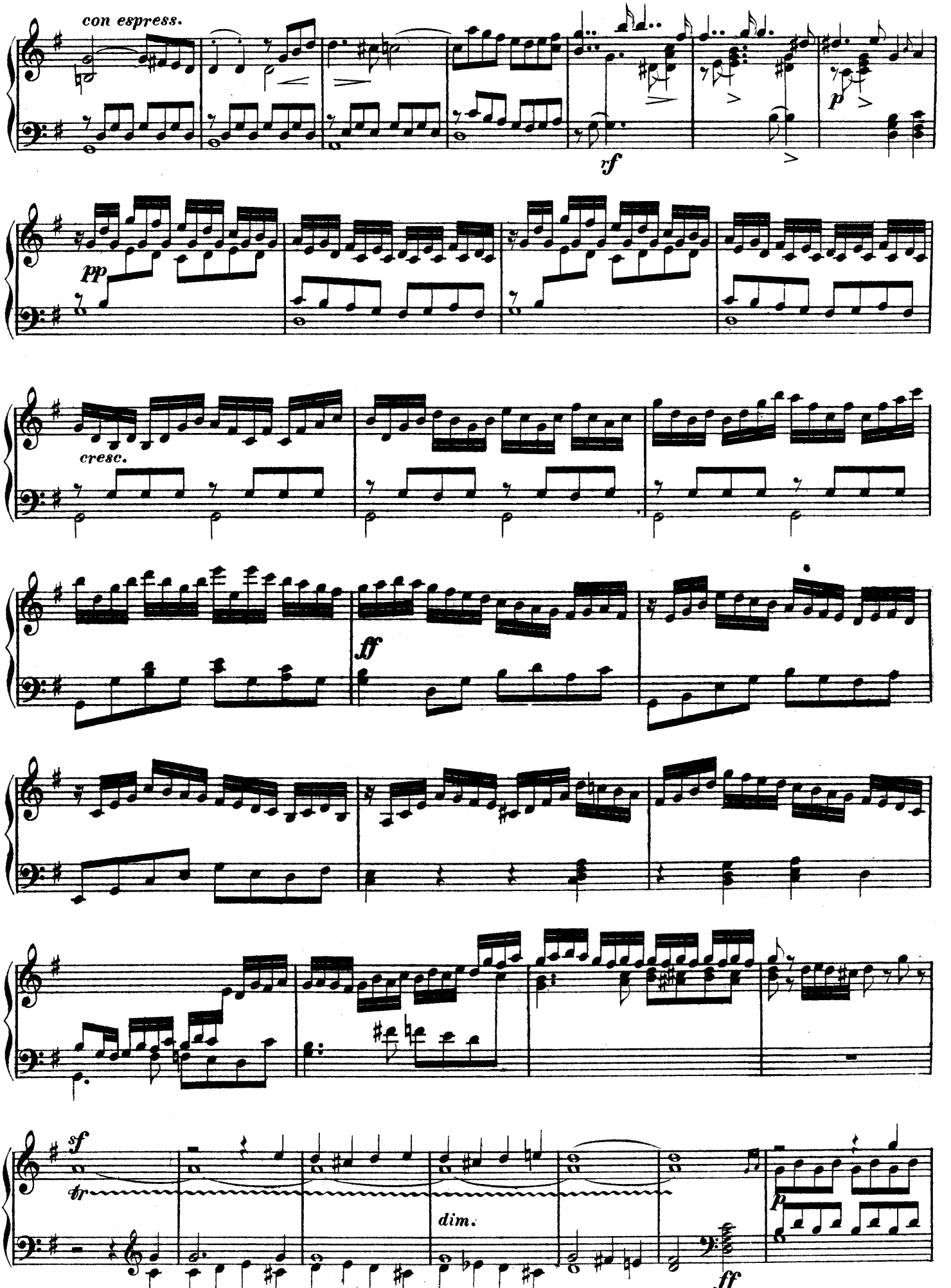
con espress.
rf
p
pp
cresc.
ff
sf
fr
dim.
ff
p

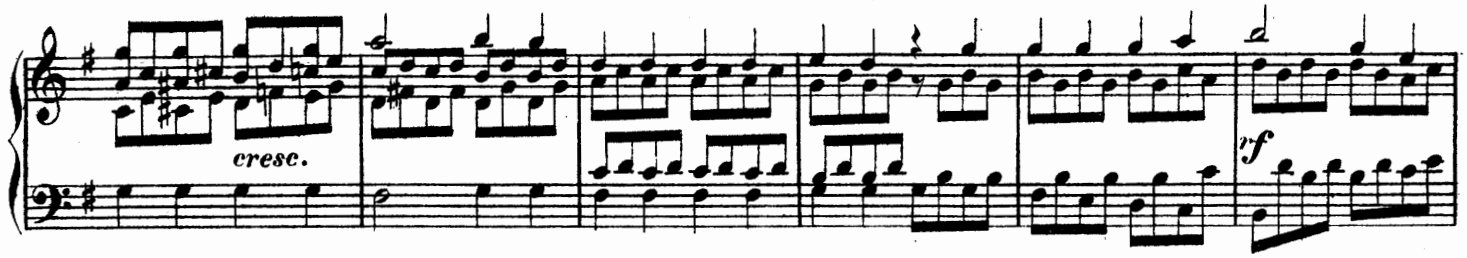

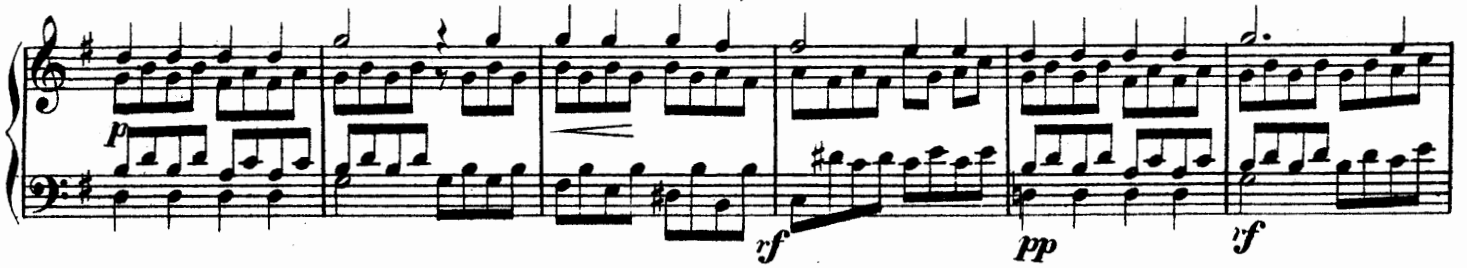

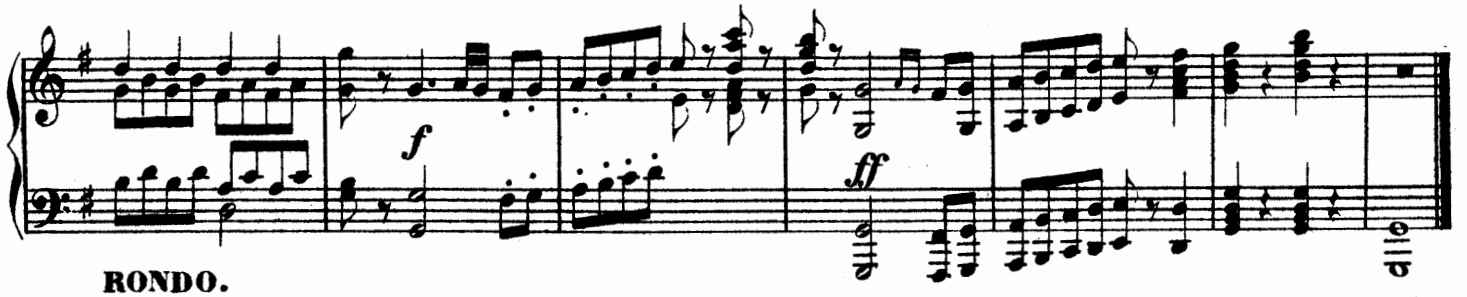

RONDO.
Molto Allegro, con espressione.

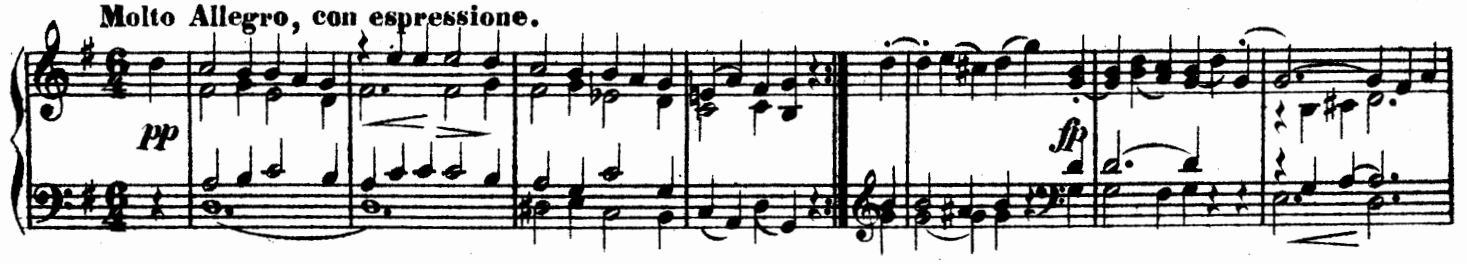

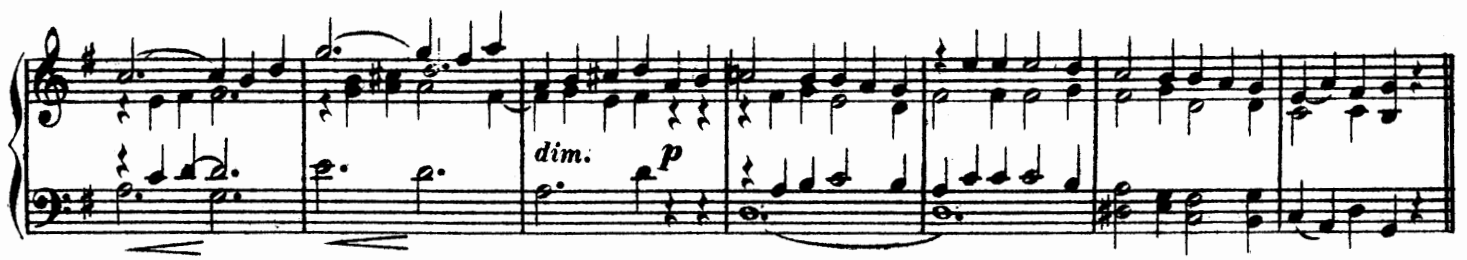

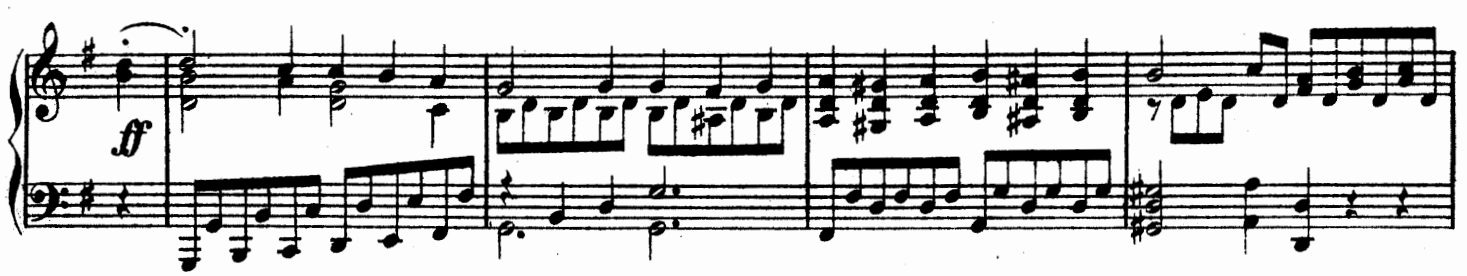

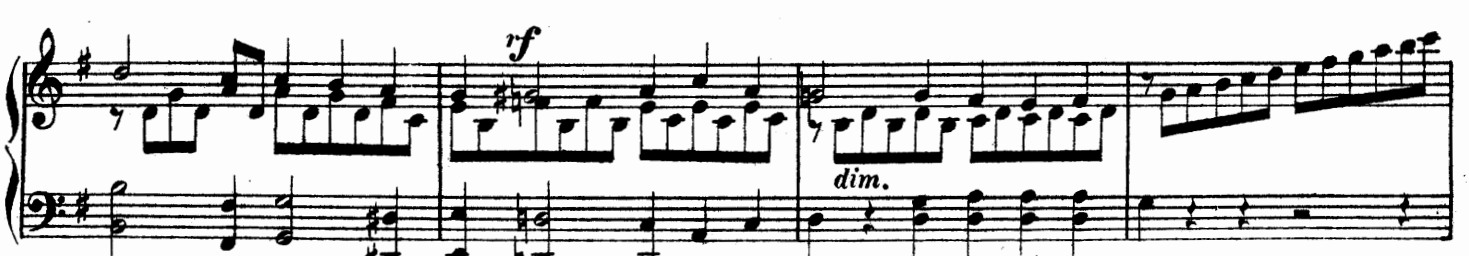

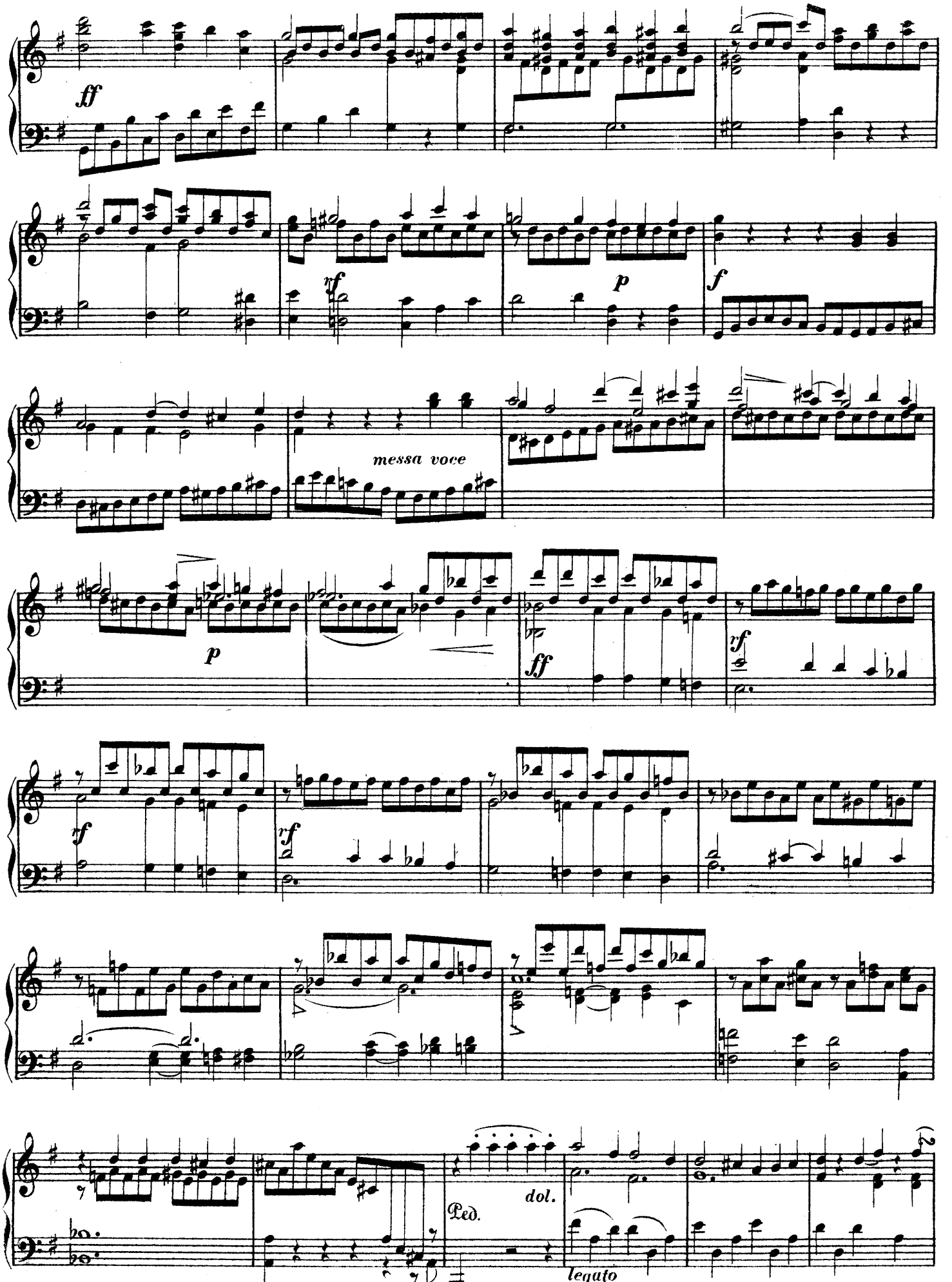
ff
rf
p
f
messa voce
p
ff
rf
rf
rf
Ped.
dol.
legato

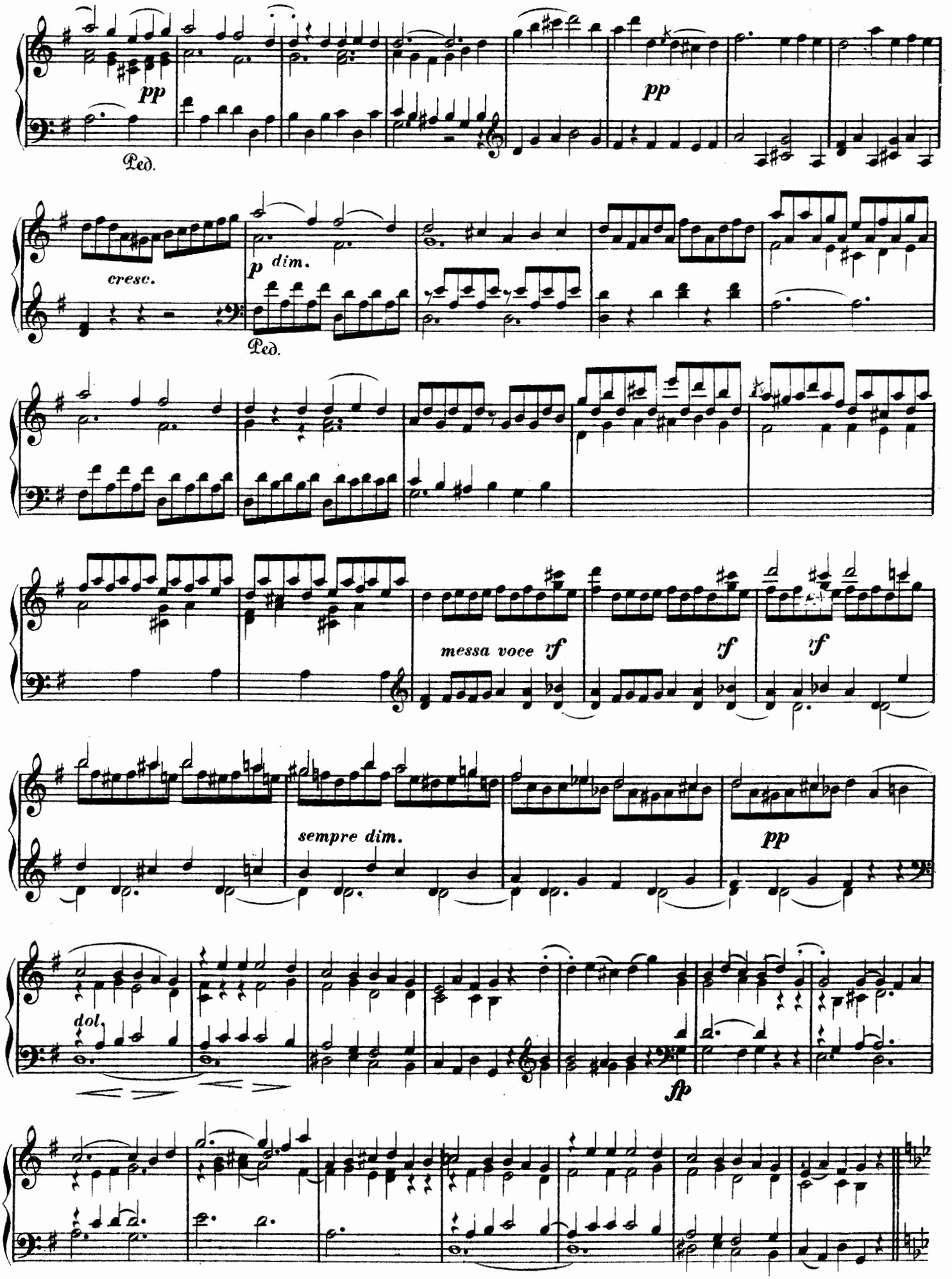
pp
Ped.
pp
cresc.
p dim.
Ped.
messa voce rf
rf
rf
sempre dim.
pp
dol.
fp

Minore.

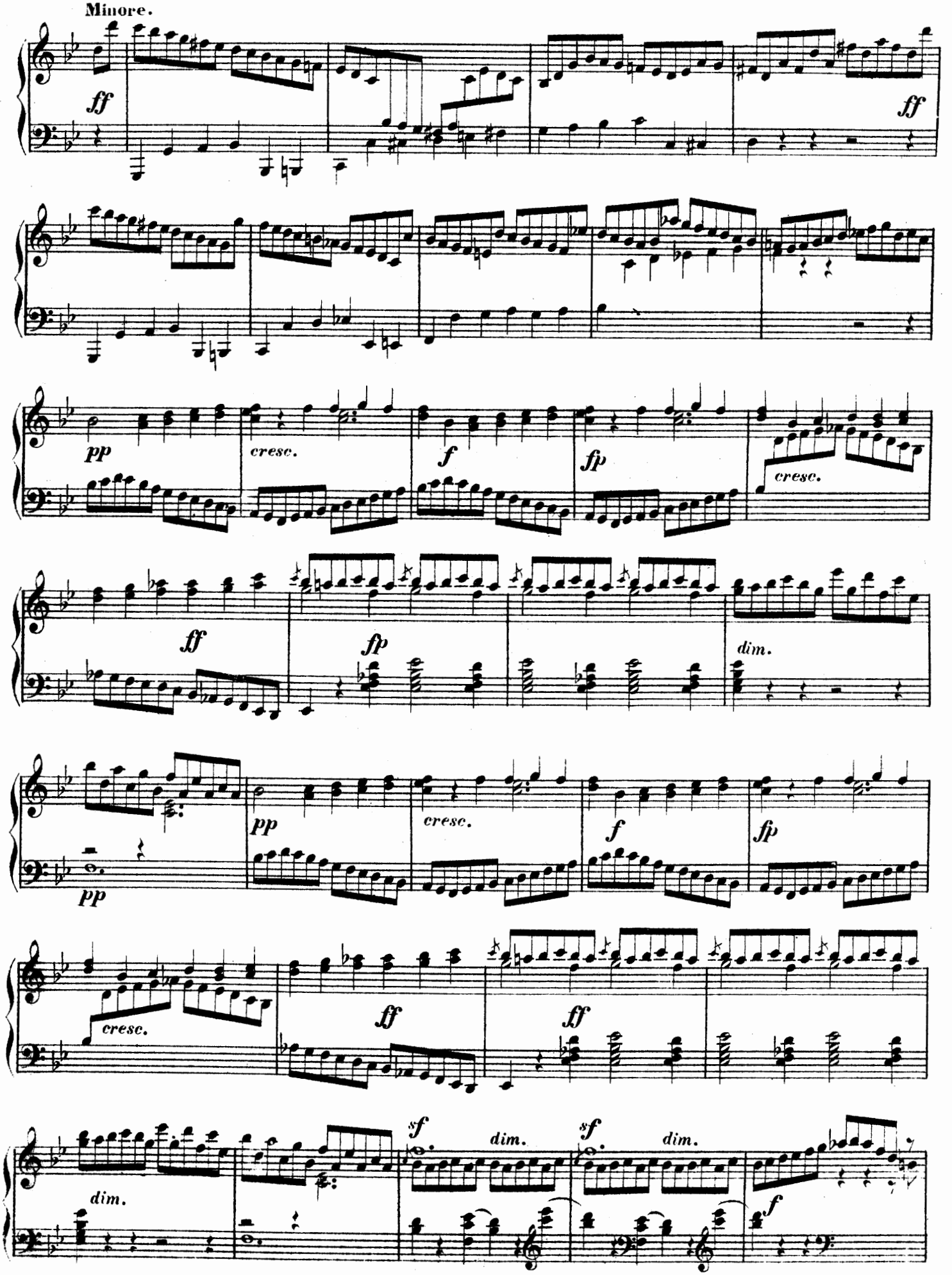
ff
ff
pp
cresc.
f
fp
cresc.
ff
fp
dim.
pp
cresc.
f
fp
pp
cresc.
ff
ff
dim.
sf
dim.
sf
dim.
f

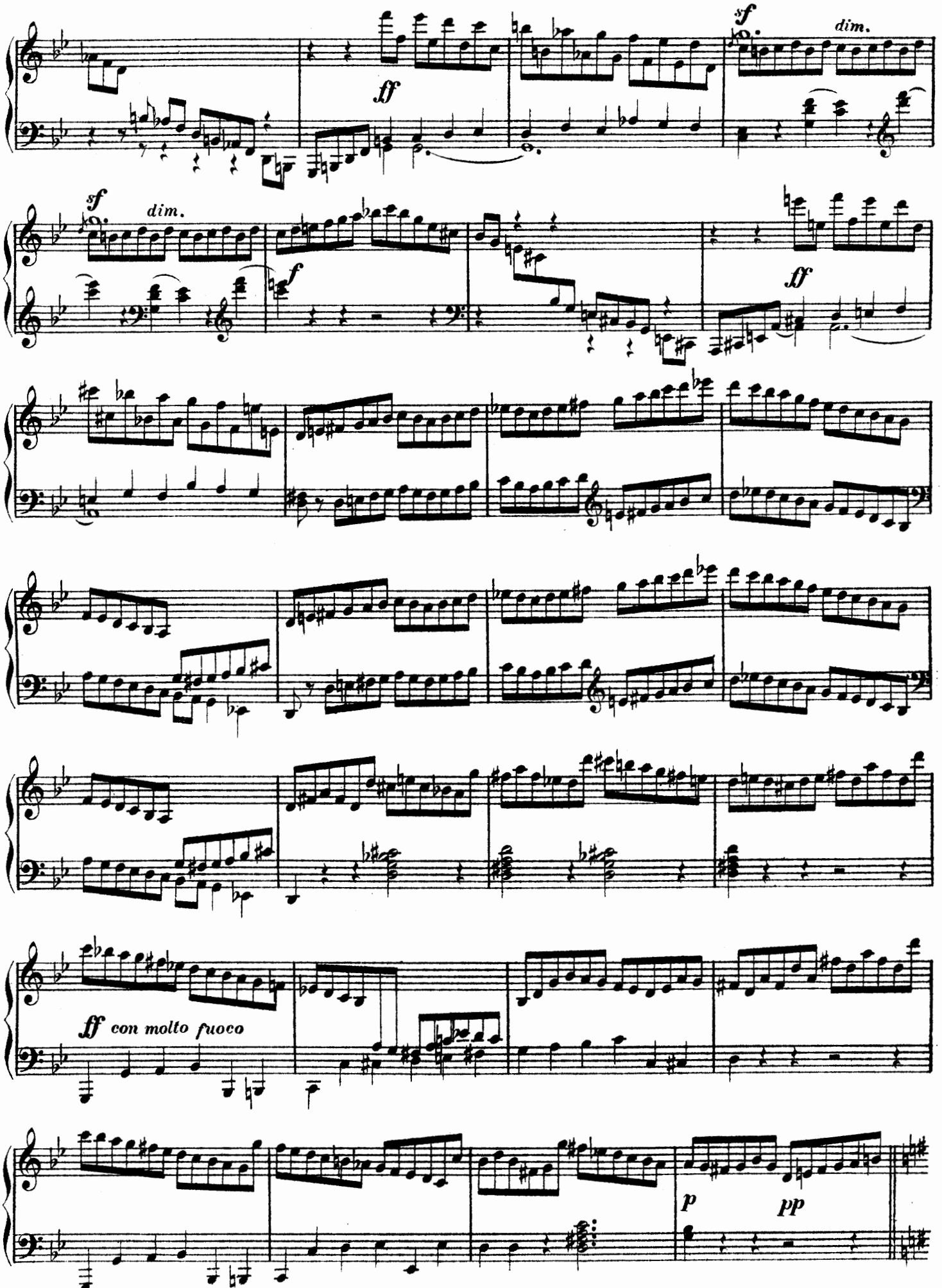
ff
sf
dim.
sf
dim.
f
ff
ff con molto fuoco
p
pp

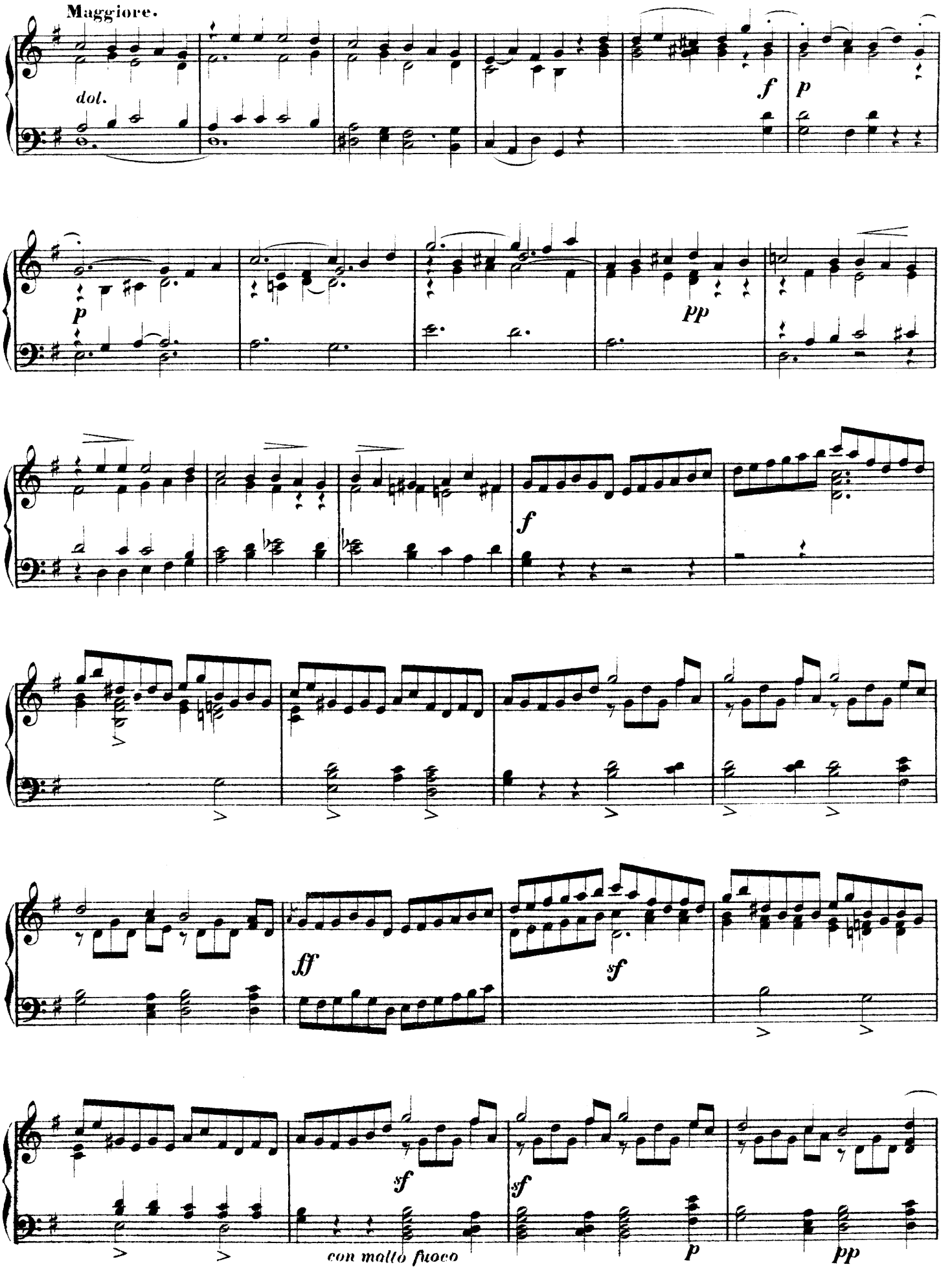
Maggiore.
dol.
f
p
p
pp
f
ff
sf
sf
sf
con molto fuoco
p
pp

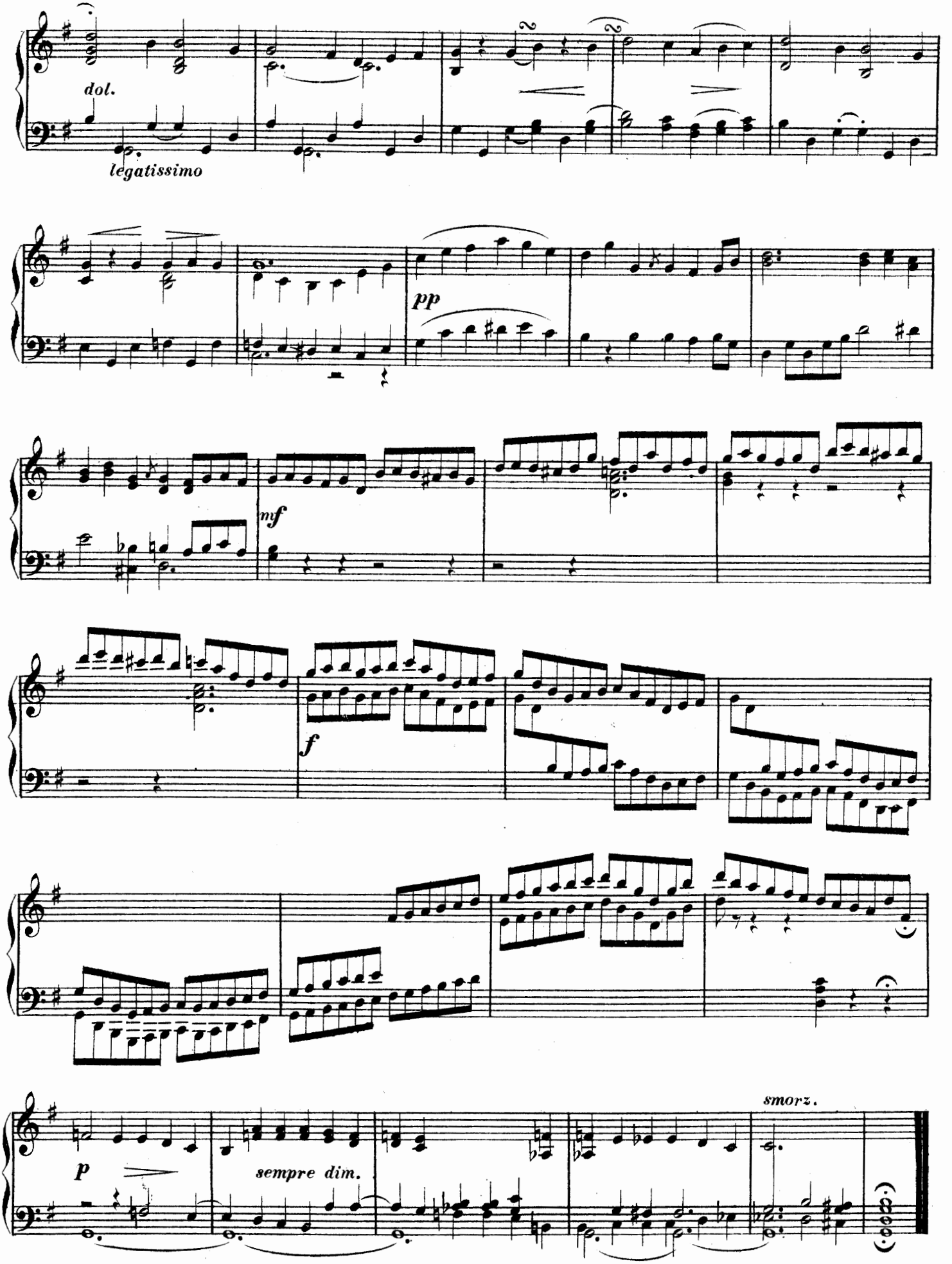
dol.
legatissimo
pp
mf
f
p
sempre dim.
smorz.

SONATA.

№ 16.

Allegro agitato assai.

J. L. Dussek, Op. 35. № 3.

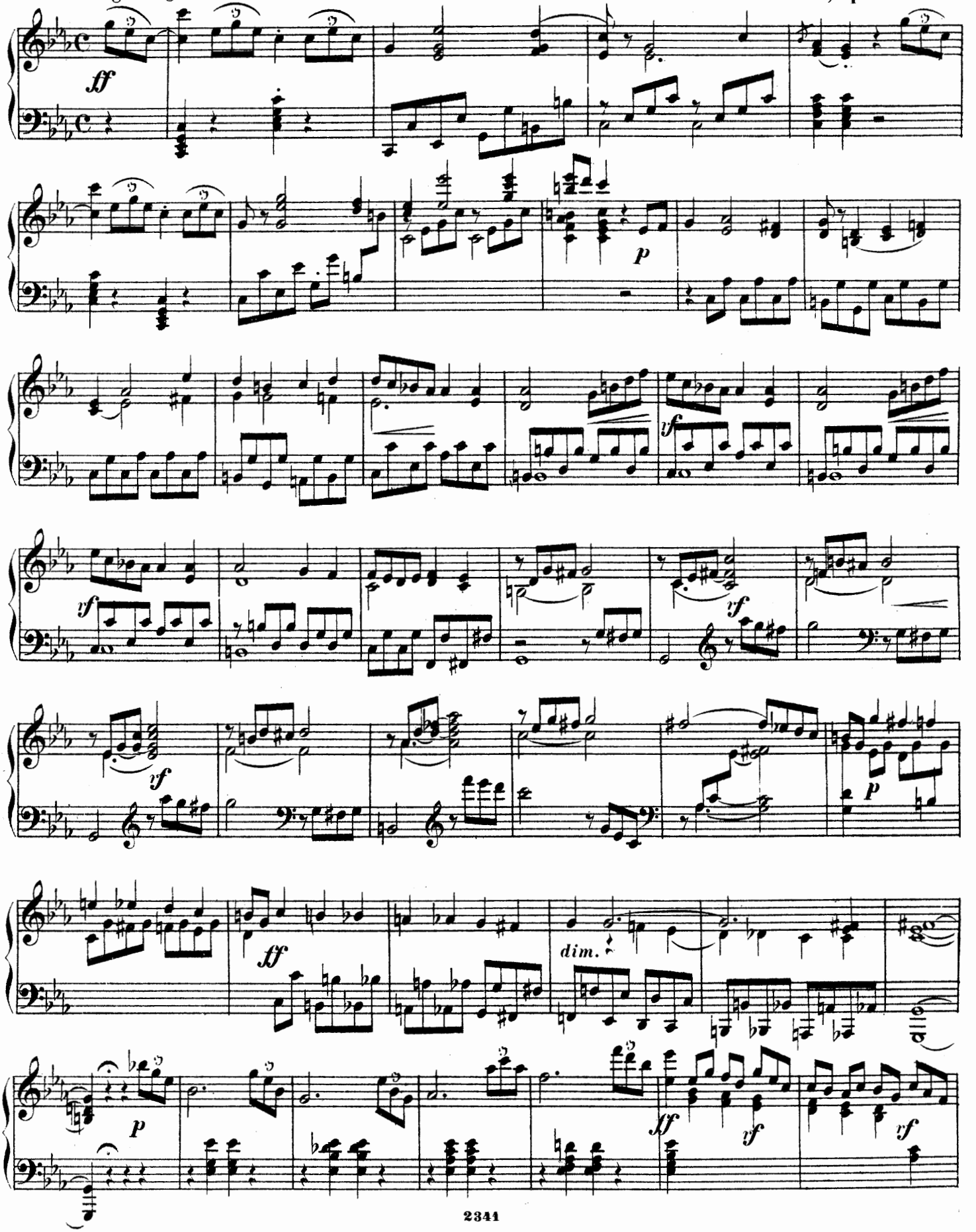

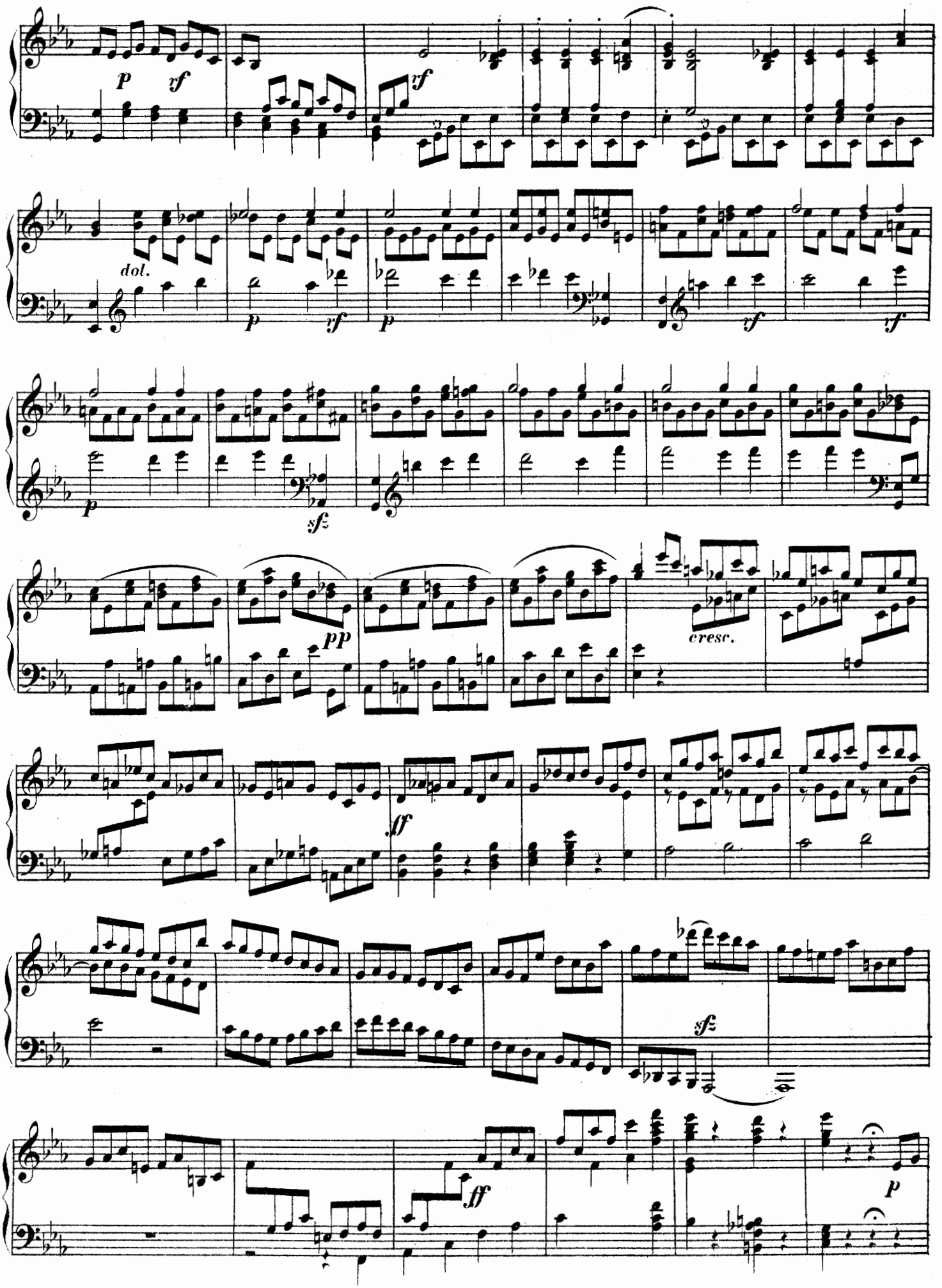
p
rf
rf
dol.
p
rf
p
rf
rf
p
sf
pp
cresc.
ff
sf
ff
p

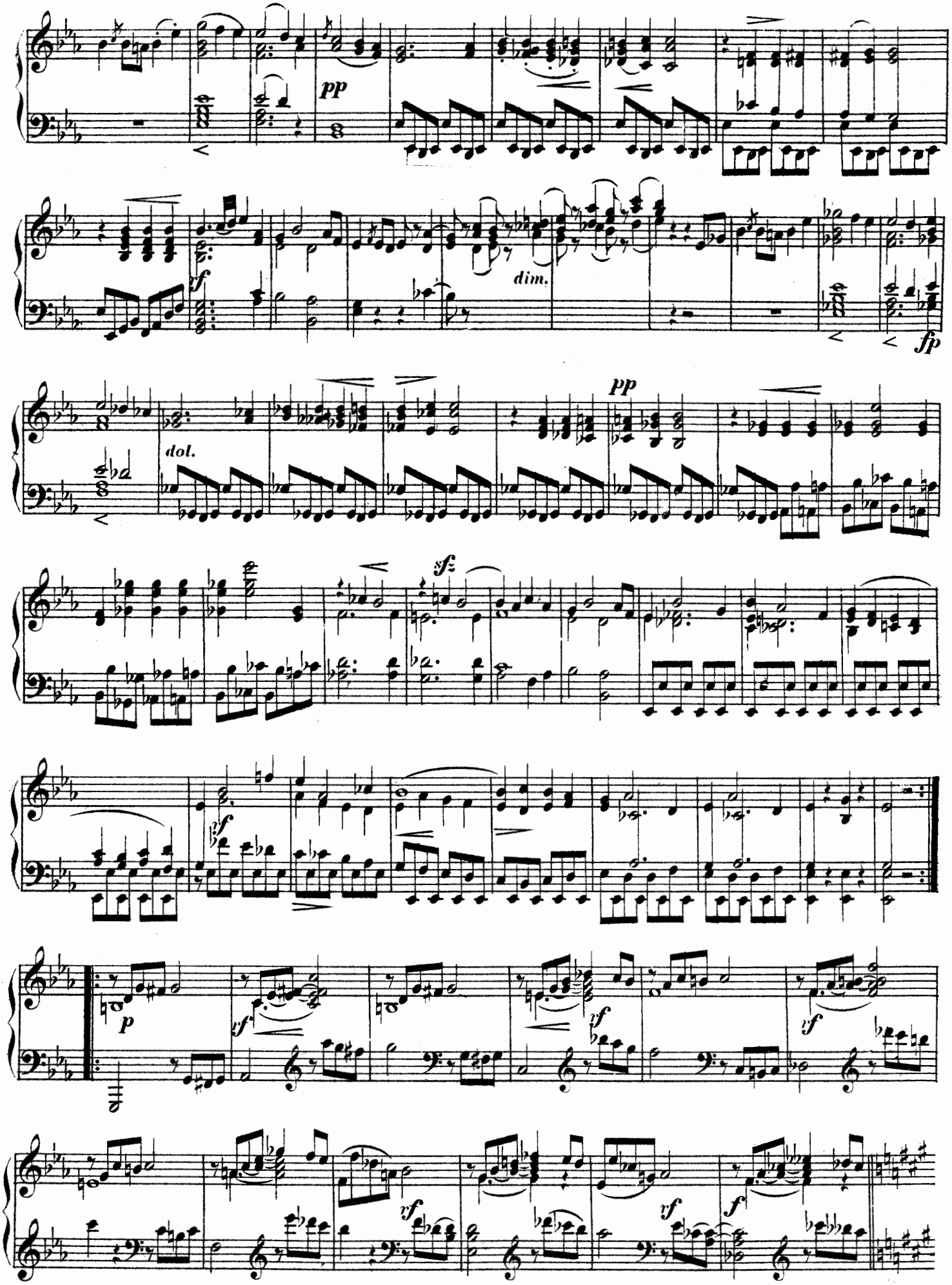
pp
dim.
fp
pp
dol.
sf
sf
p
sf
sf
sf
sf
sf
sf

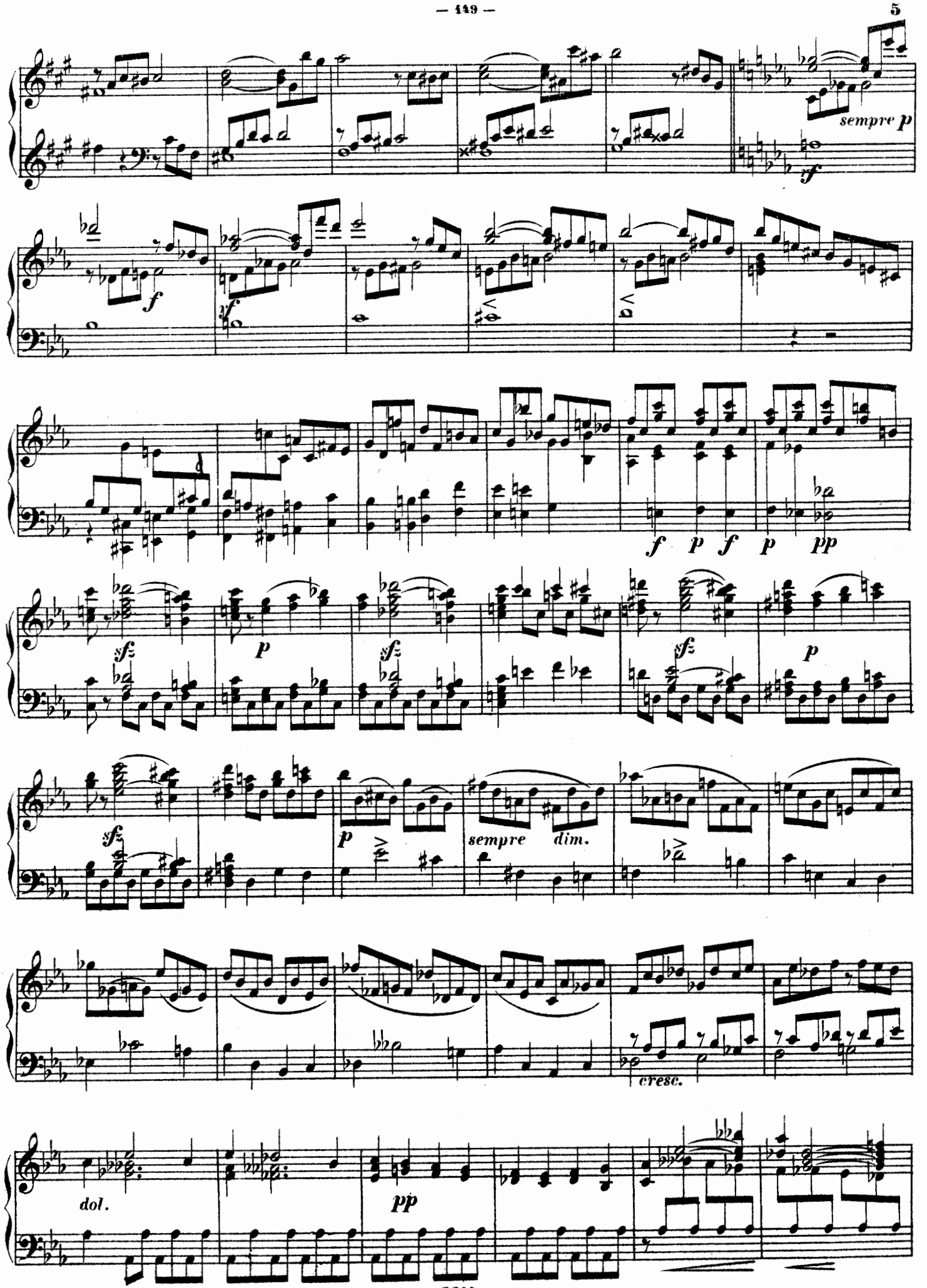
sempre p
f
sf
f p f p pp
sf
p
sf
sf
p
sf
p
sempre dim.
cresc.
dol.
pp

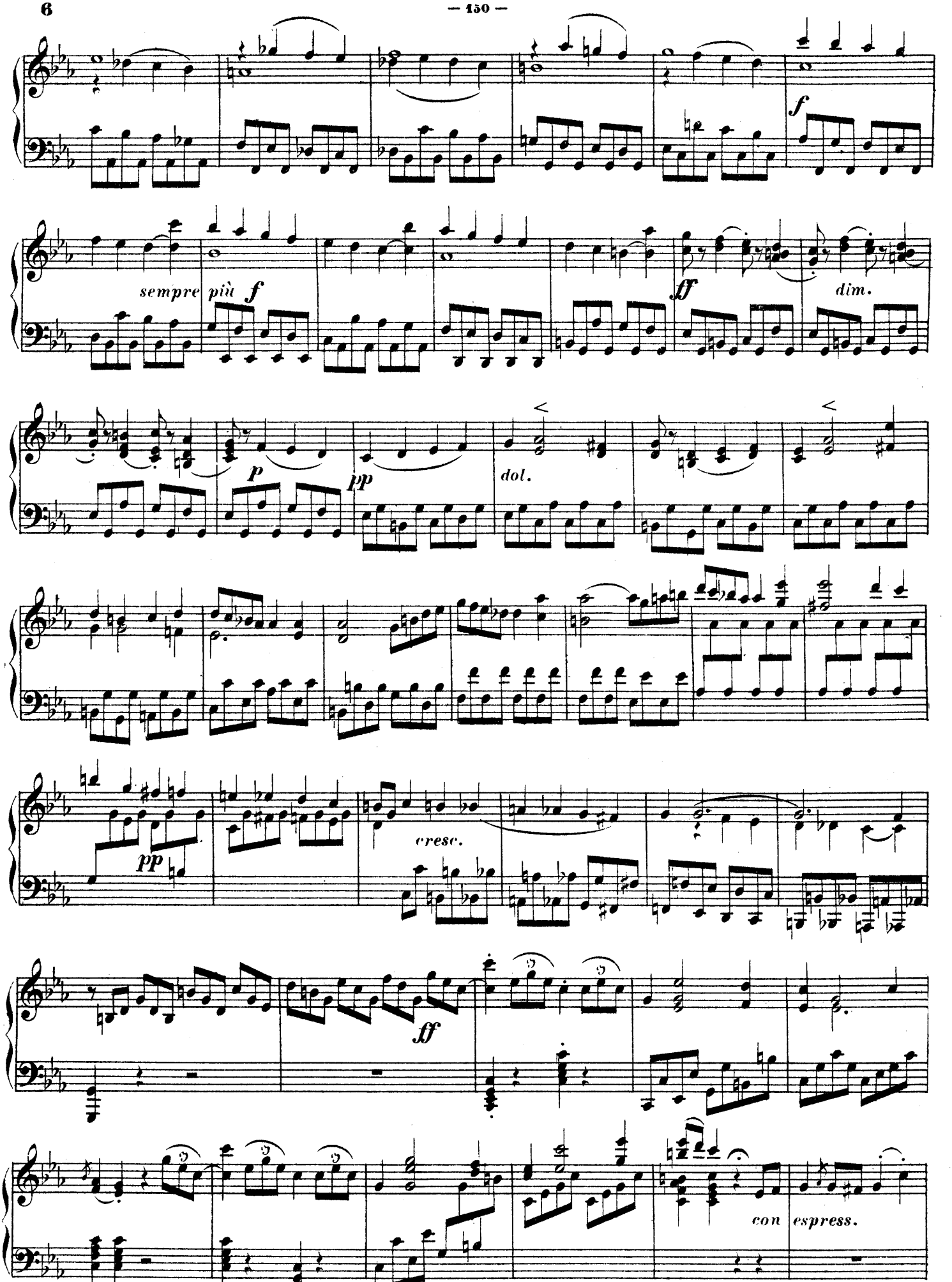
f
sempre più f
ff
dim.
p
pp
dol.
pp
cresc.
ff
con espress.

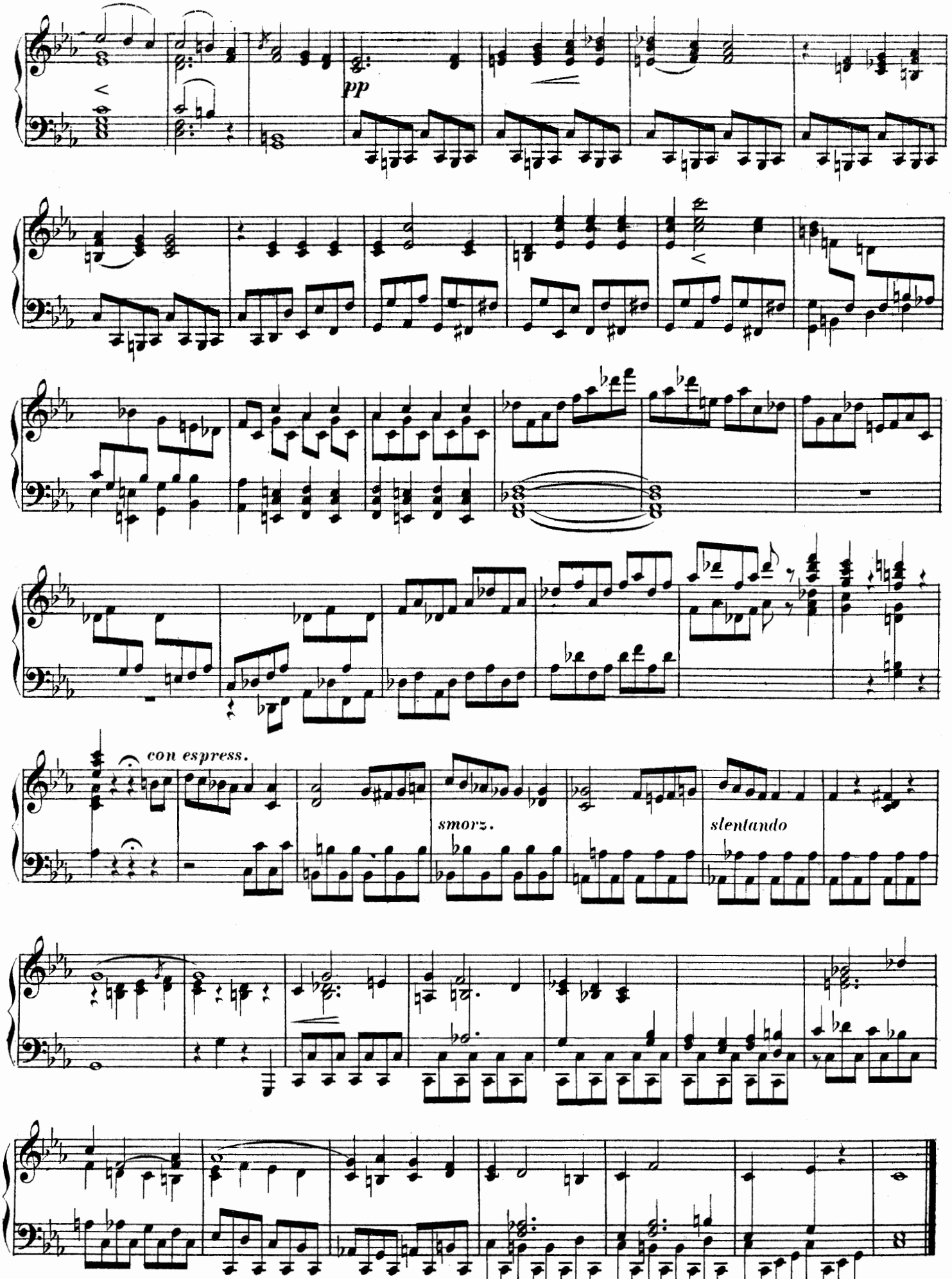
pp
con espress.
smorz.
slentando

Adagio patetico ed espressivo.

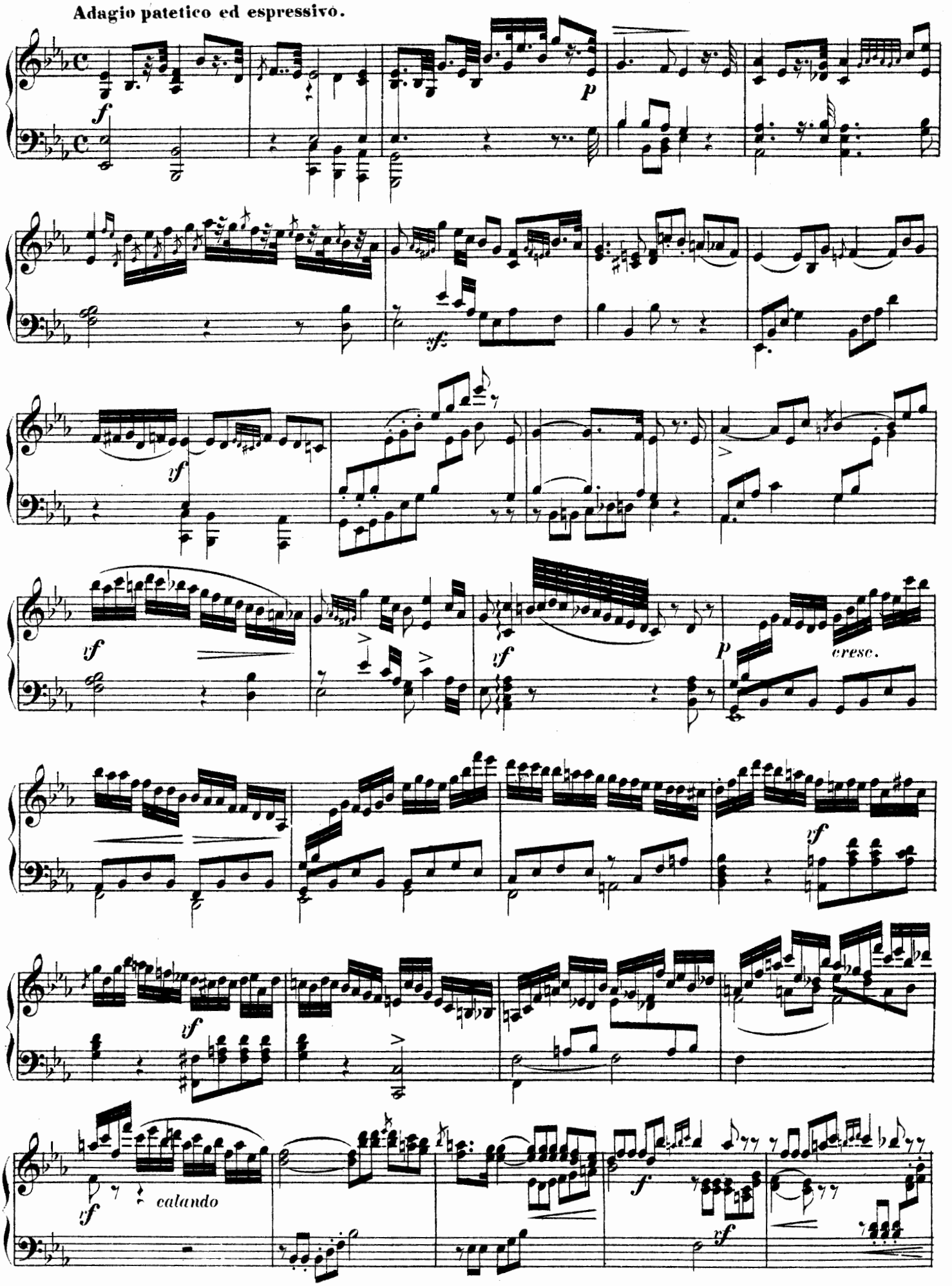

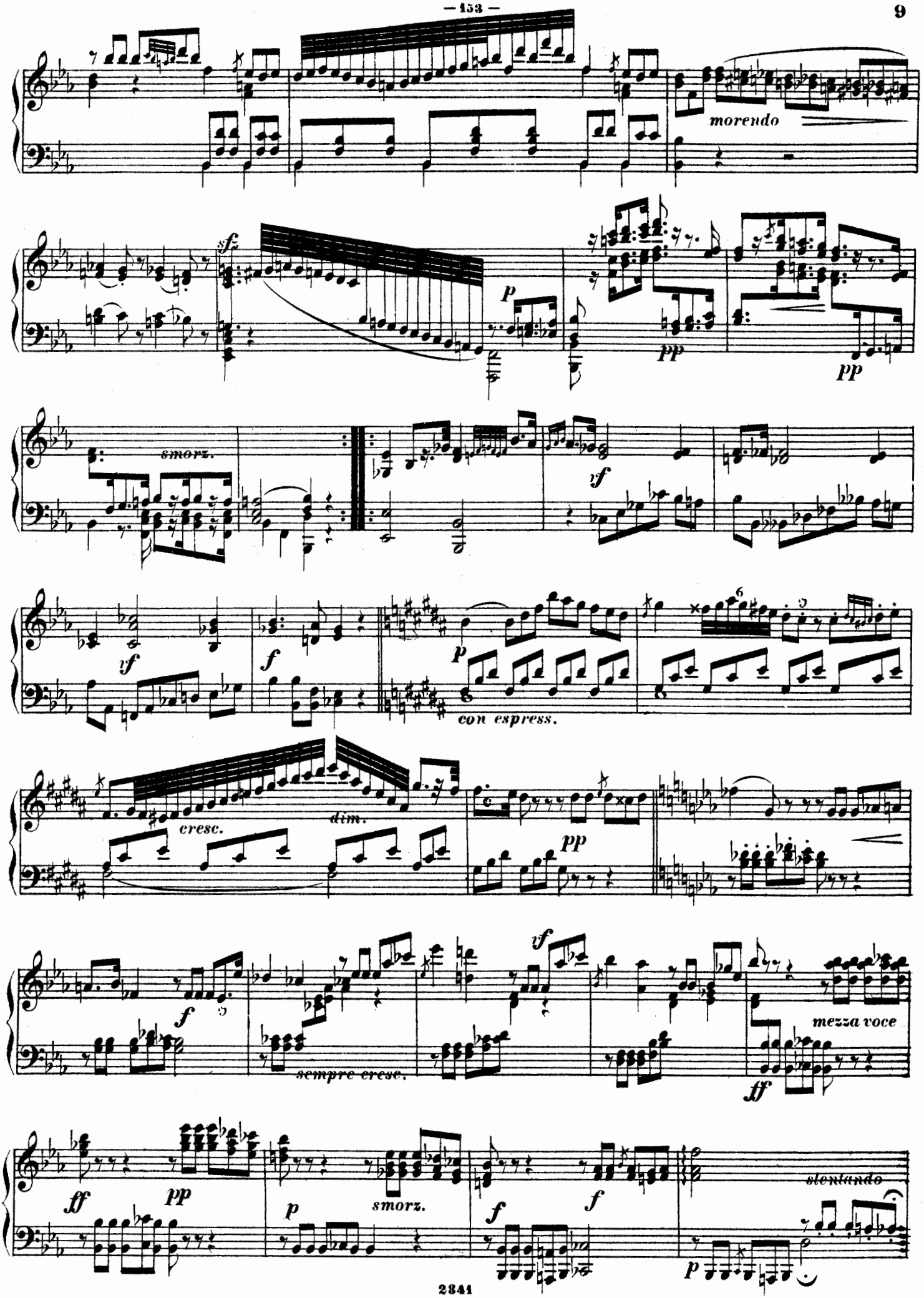
morendo
sf
p
pp
pp
smorz.
vf
vf
f
p
con espress.
cresc.
dim.
pp
f
vf
sempre cresc.
mezza voce
ff
ff
pp
p
smorz.
f
f
slentando
p

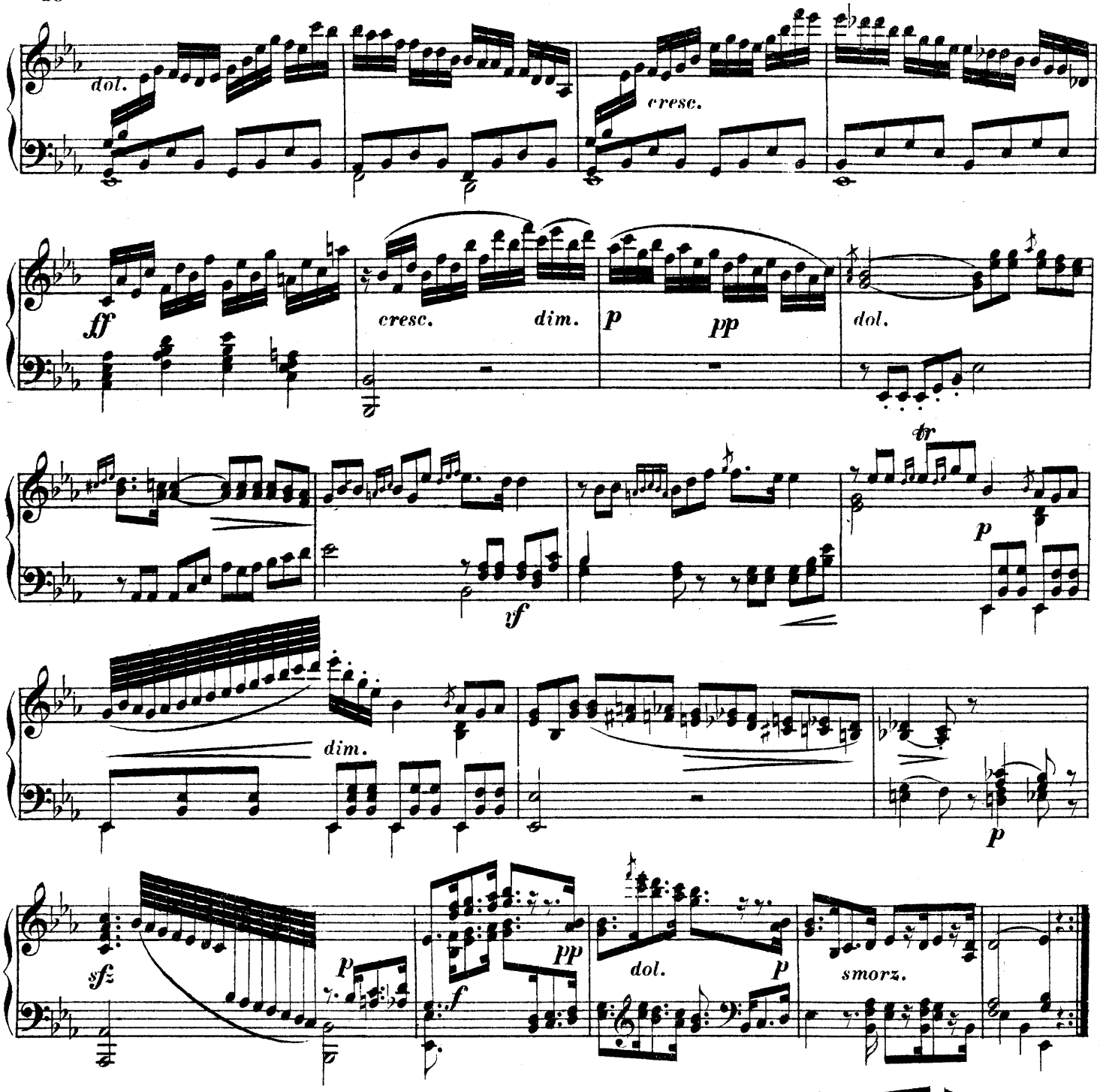

INTERMEZZO.

Presto.

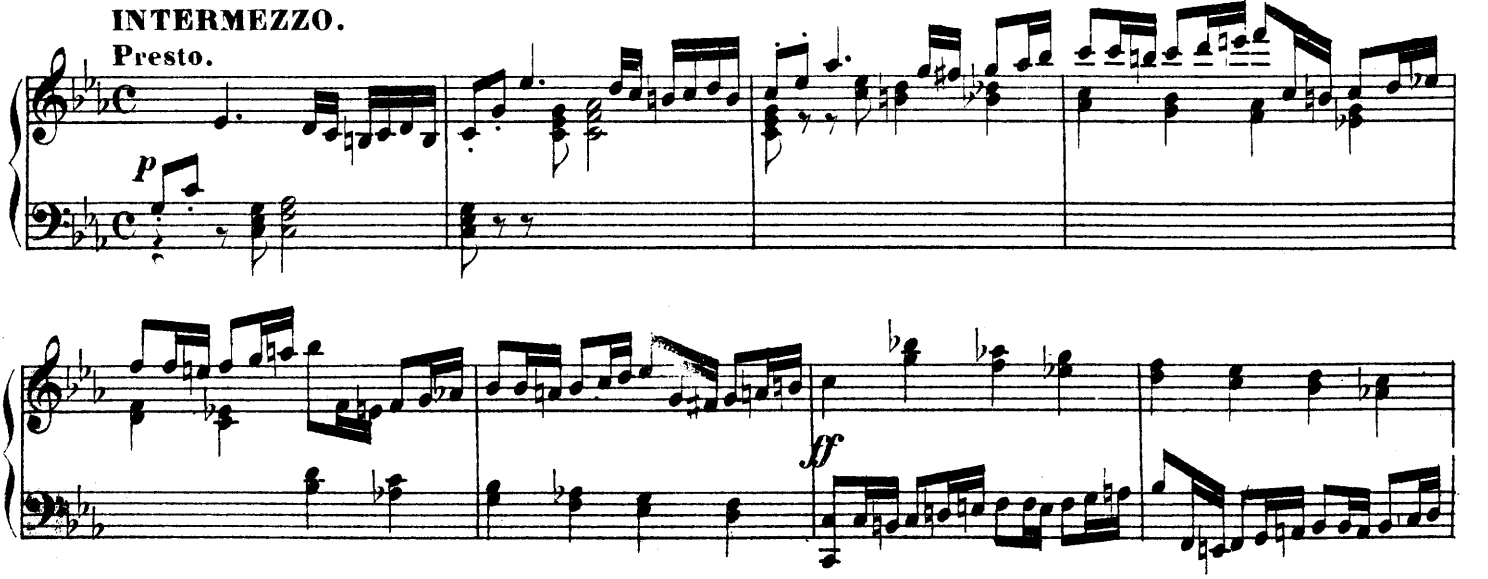

Adagio.

FINALE.

Allegro molto.

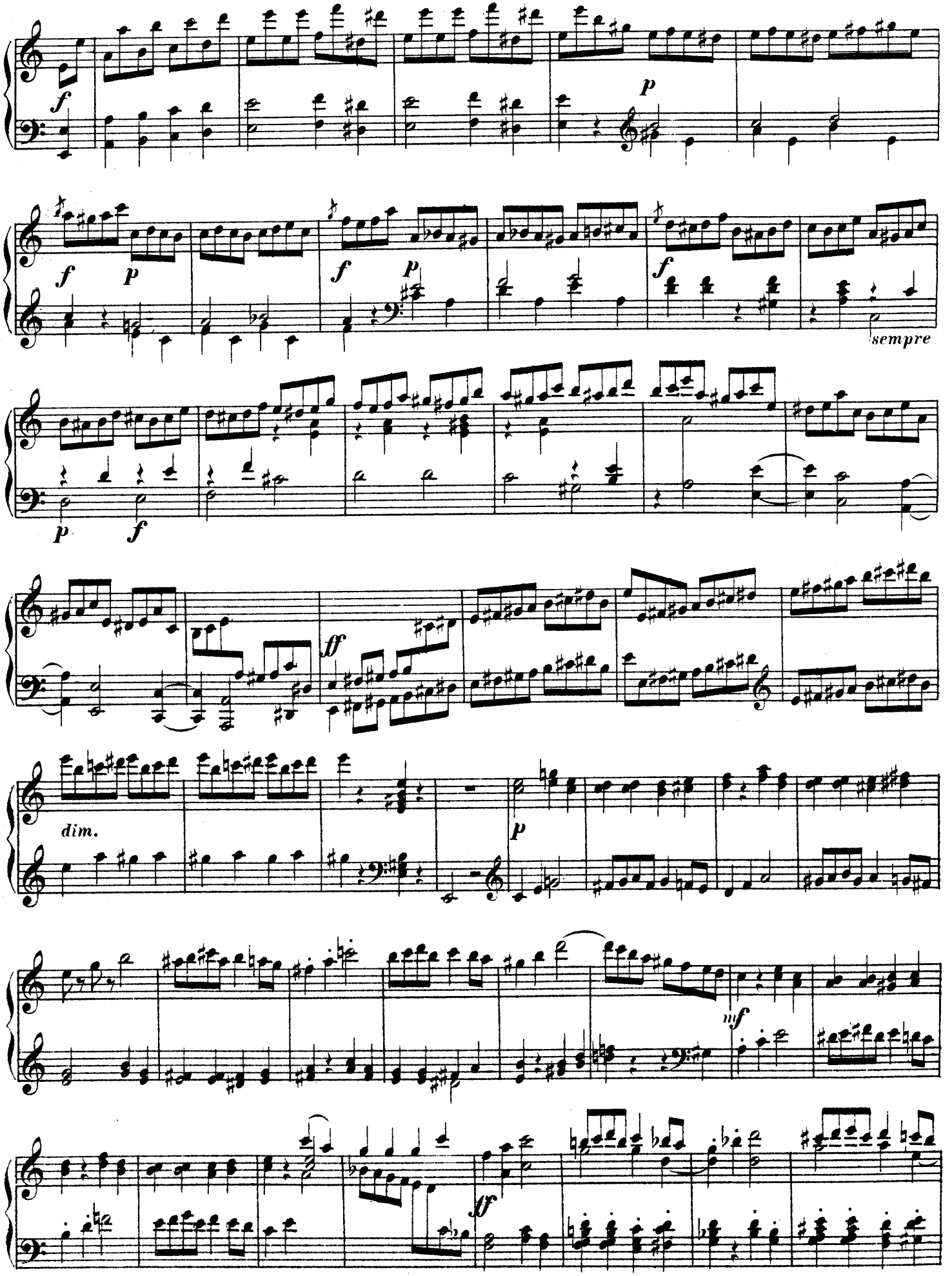
f
p
f
p
f
p
f
sempre
p
f
ff
dim.
p
mf
ff

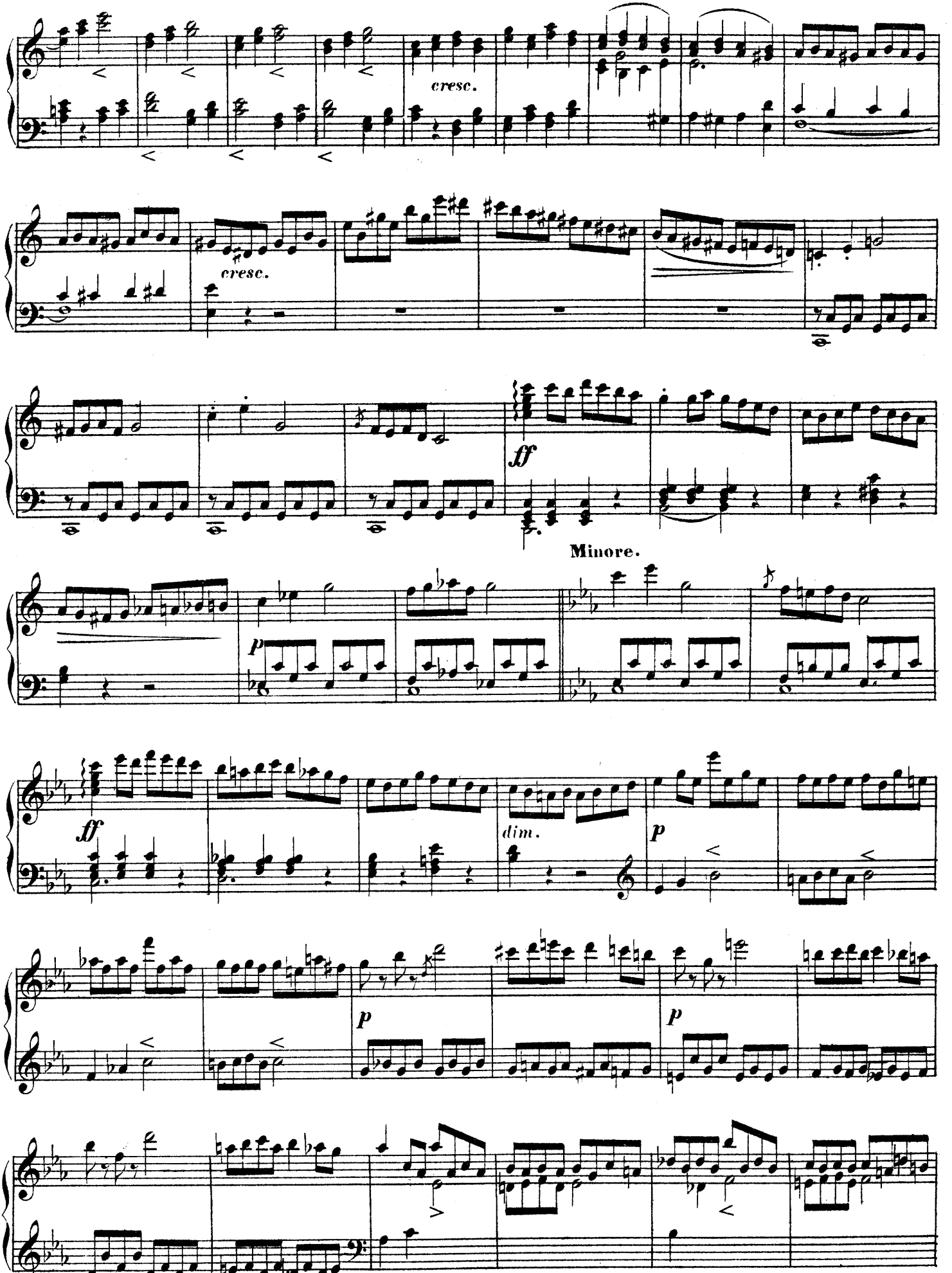
cresc.
cresc.
ff
Minore.
p
ff
dim.
p
p
p

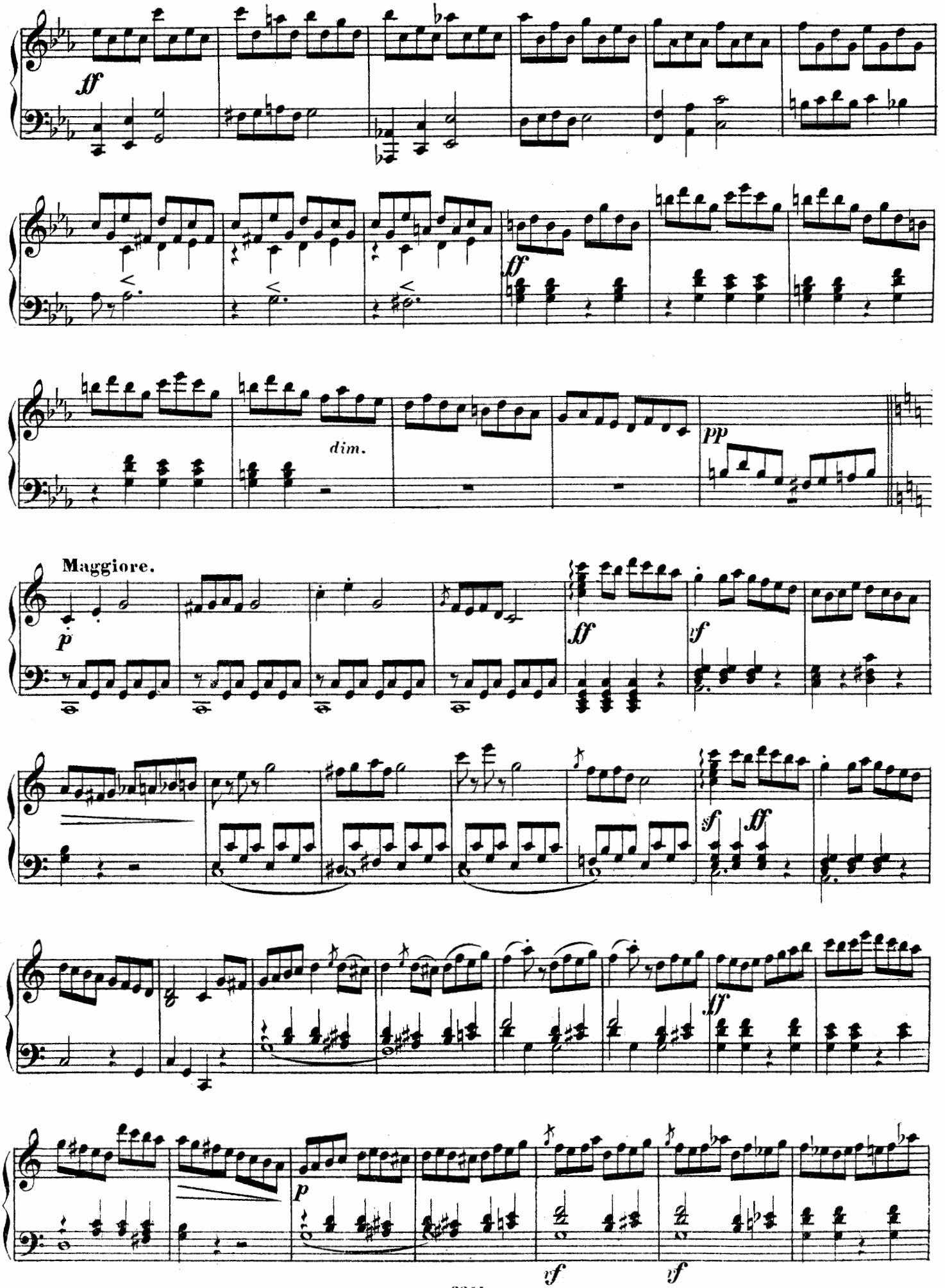
ff
dim.
pp
Maggiore.
p
ff
sf
ff
ff
p
vf
vf

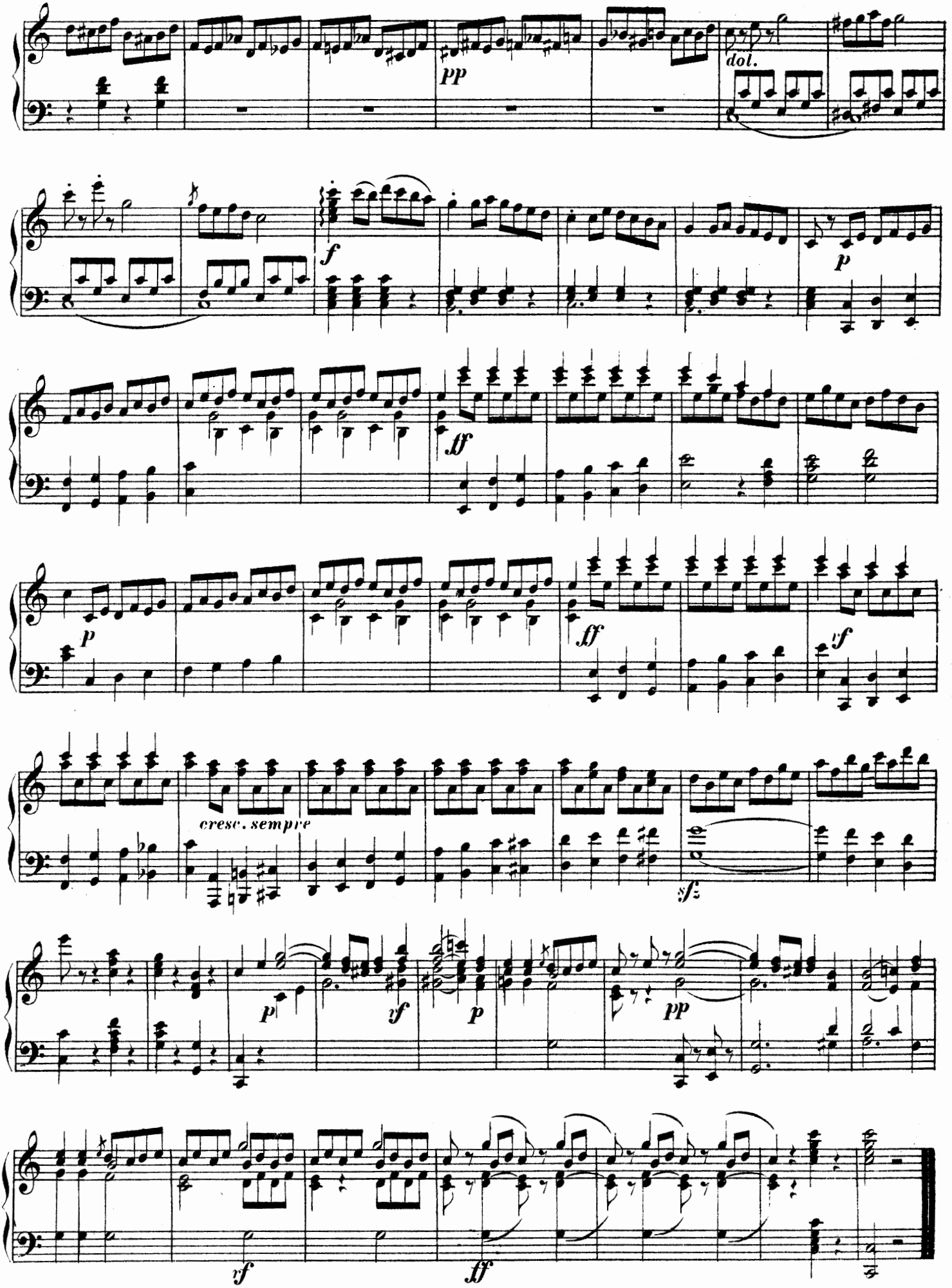
pp
dol.
f
p
ff
p
ff
tf
cresc. sempre
sfz
p
tf
p
pp
vf
ff

SONATA.

№ 17.
Allegro.

J. L. Dussek, Op. 39, № 1.

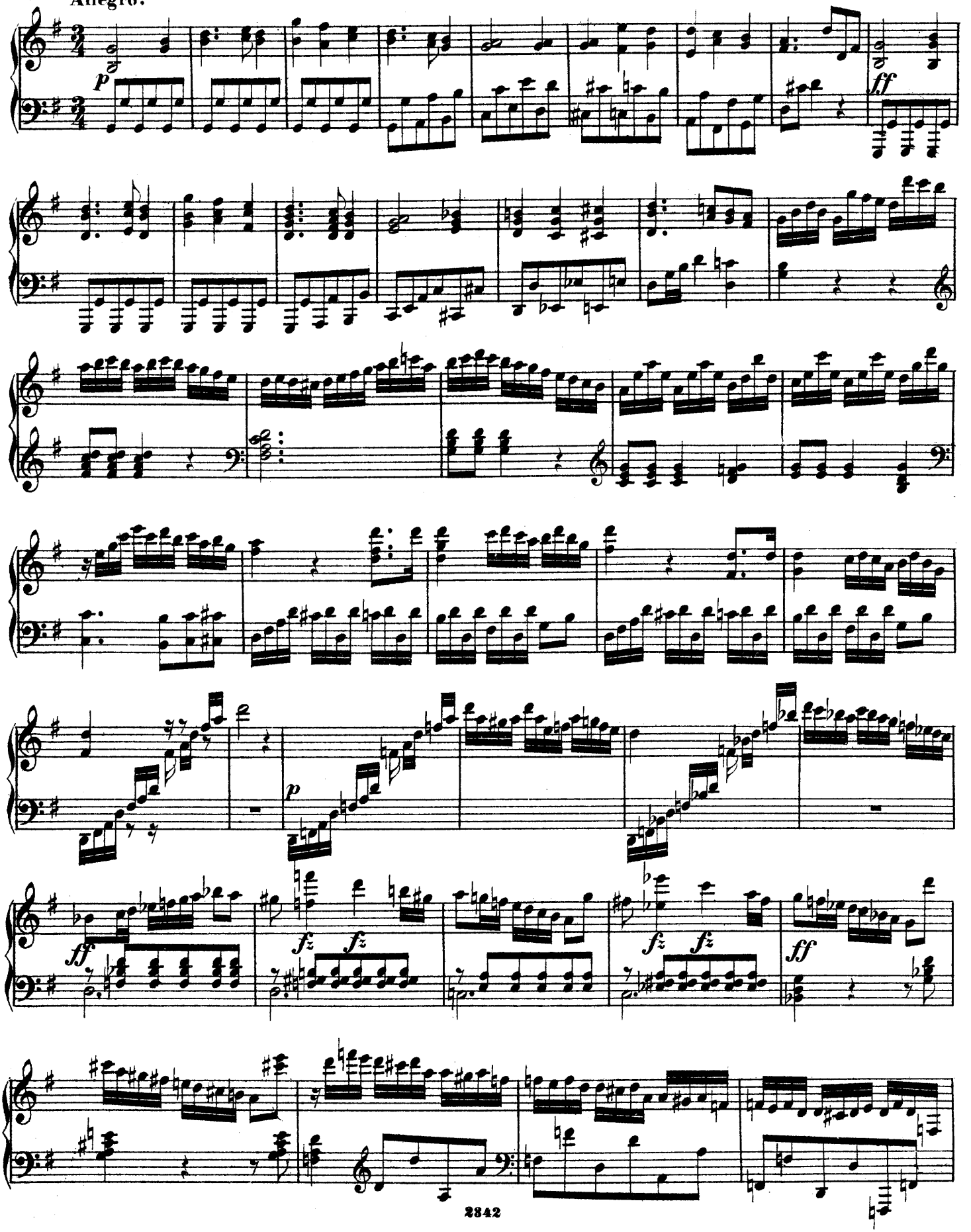

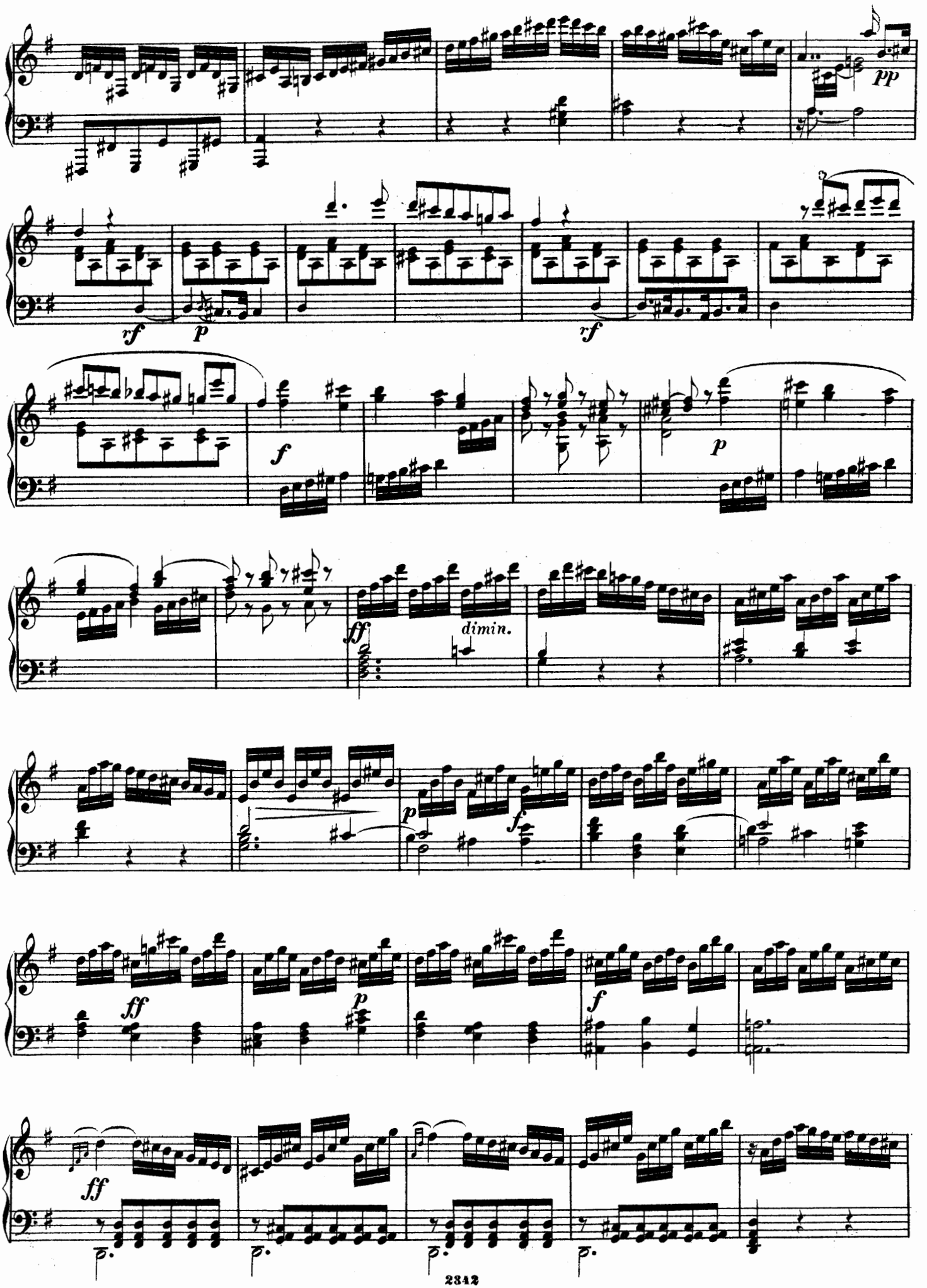
pp
rf
p
rf
f
p
ff
dimin.
p
f
ff
p
f
ff

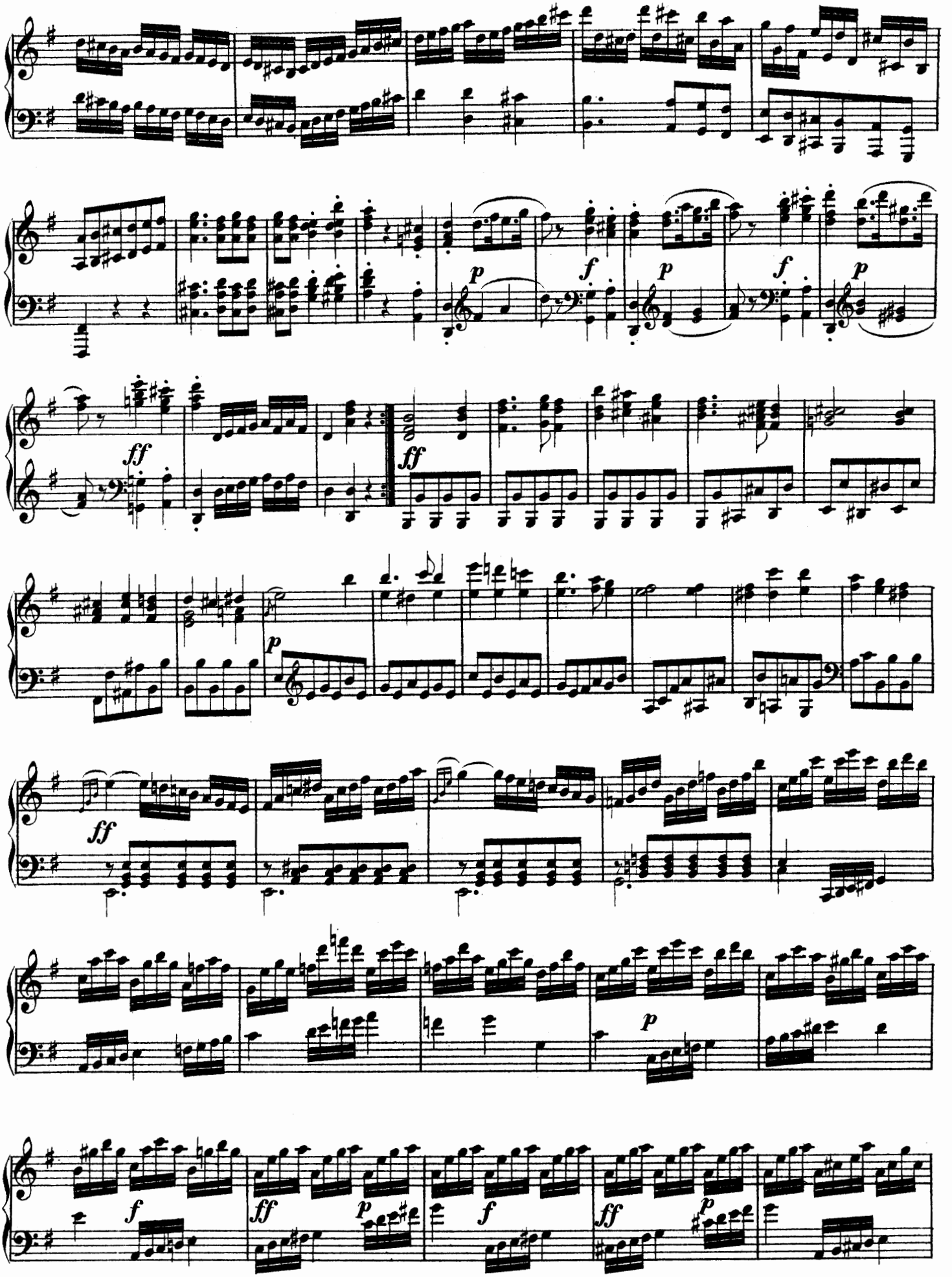
p
f
p
f
p
ff
ff
p
ff
p
f
ff
p
f
ff
p

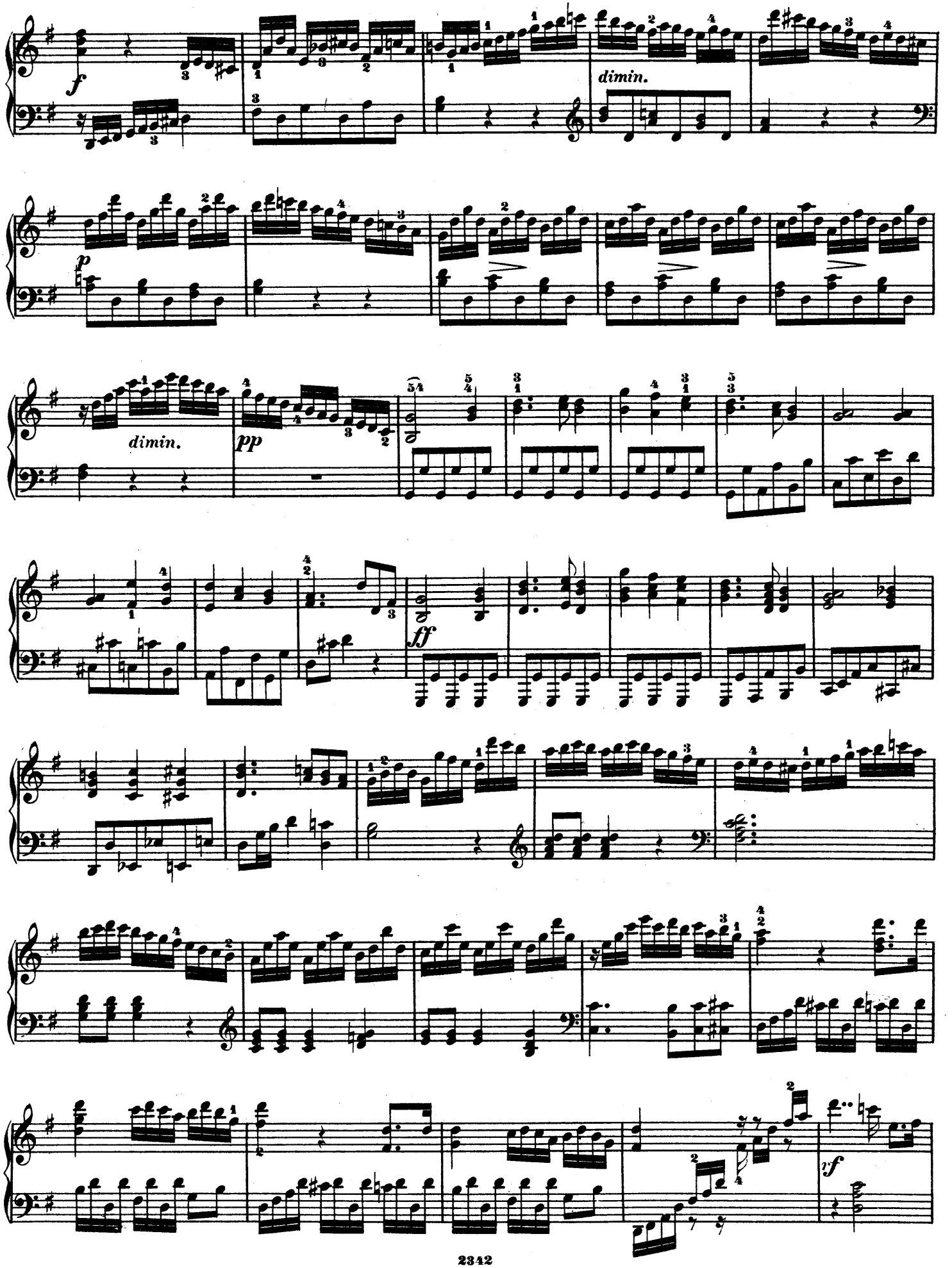
f
dimin.
p
dimin.
pp
ff
yf

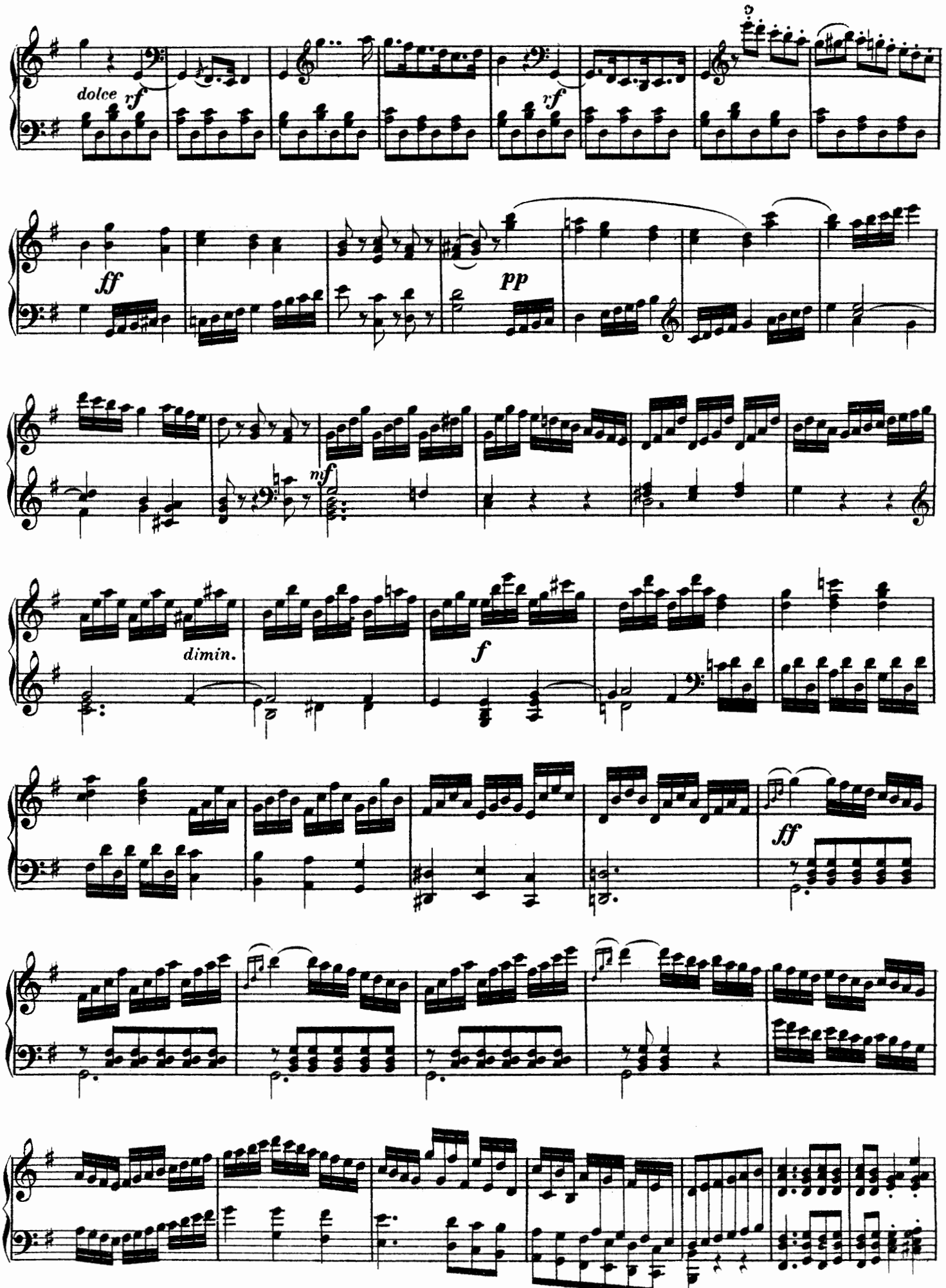
dolce
rf
rf
ff
pp
mf
dimin.
f
ff

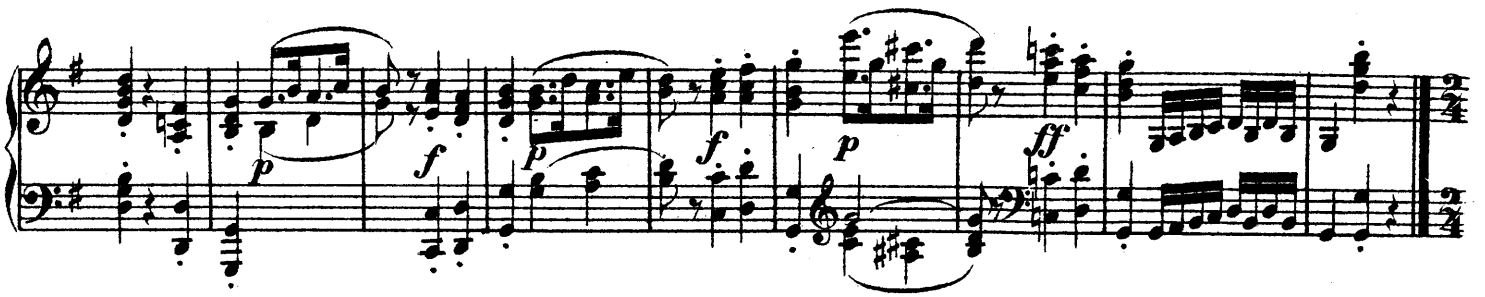

Andantino, ma moderato e con espressione.

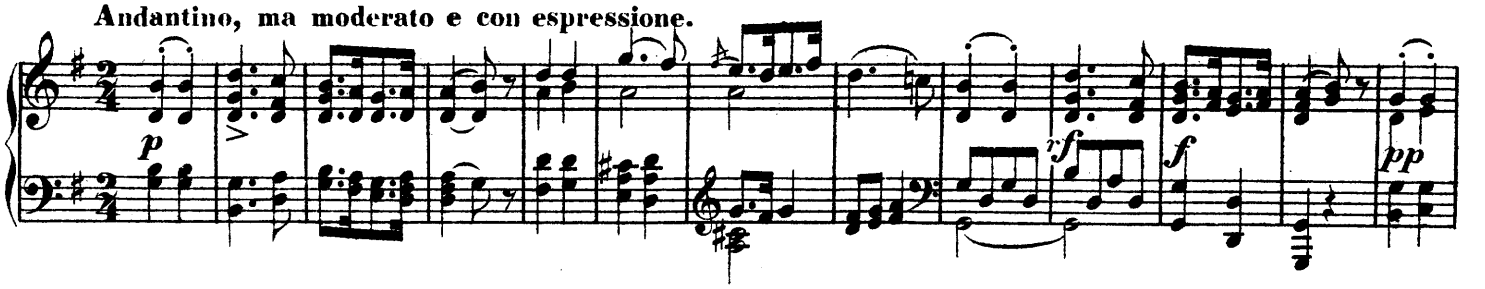

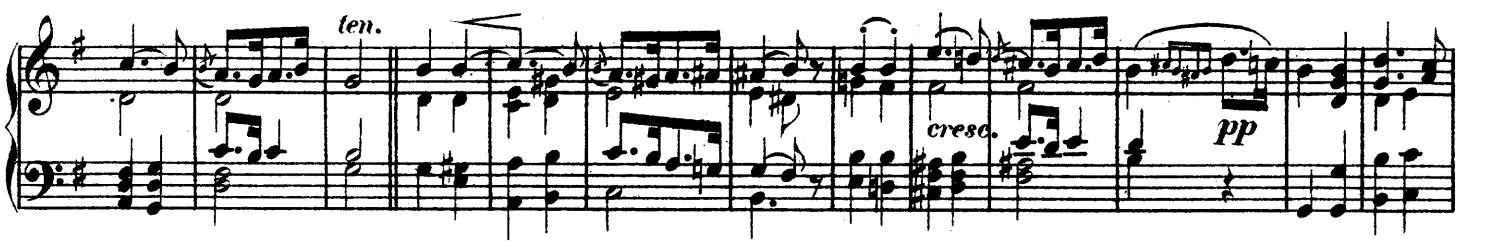

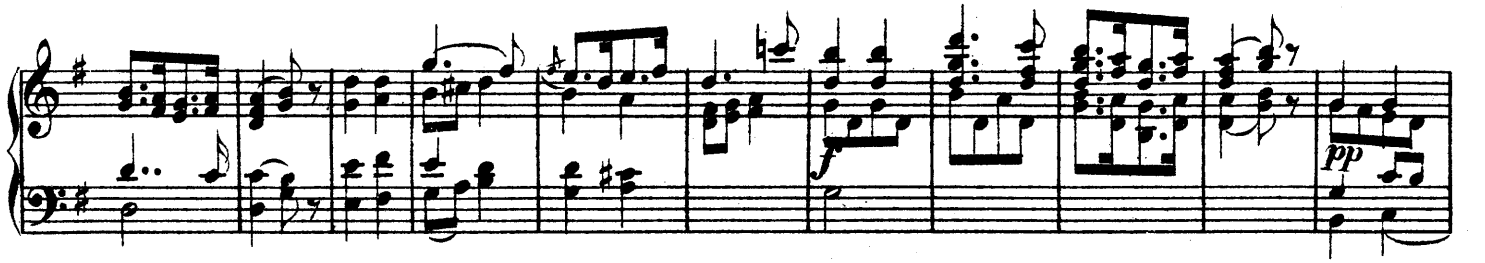

Allegro ma non troppo.

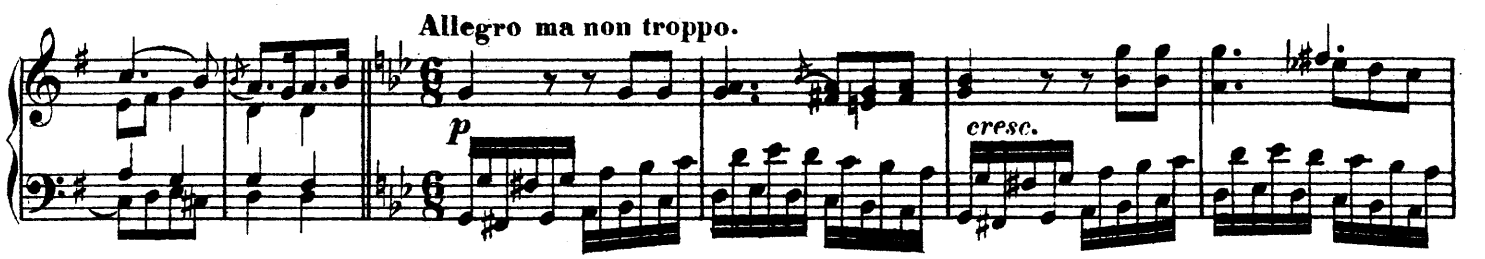

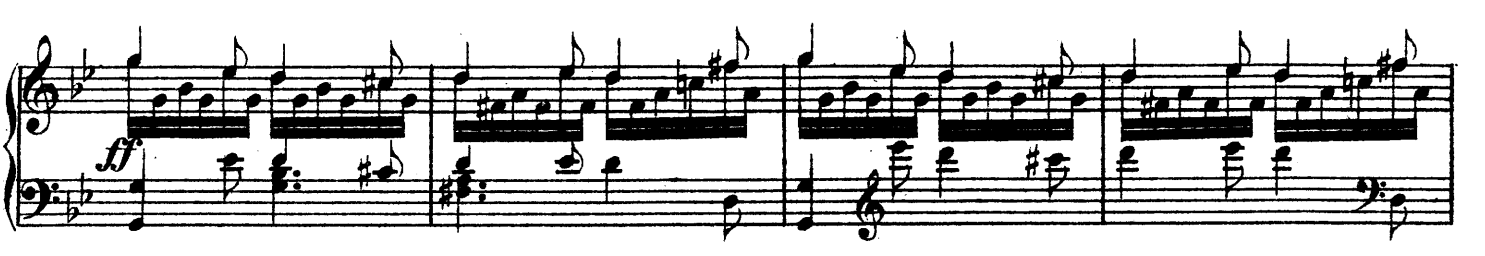

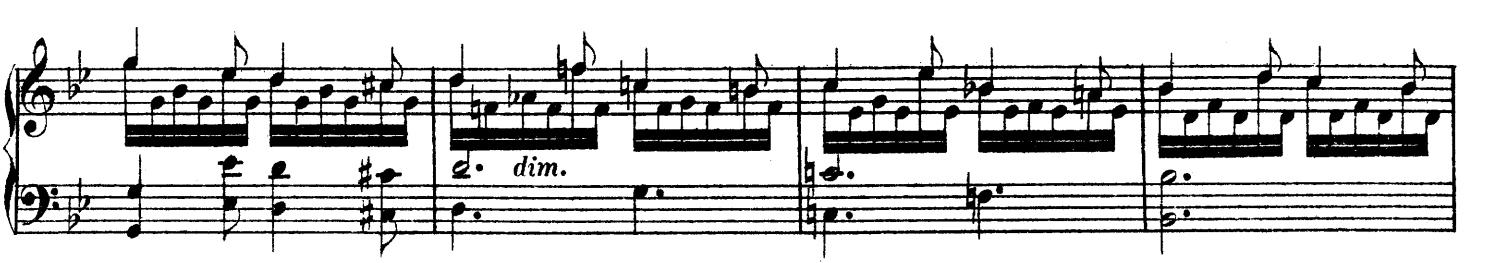

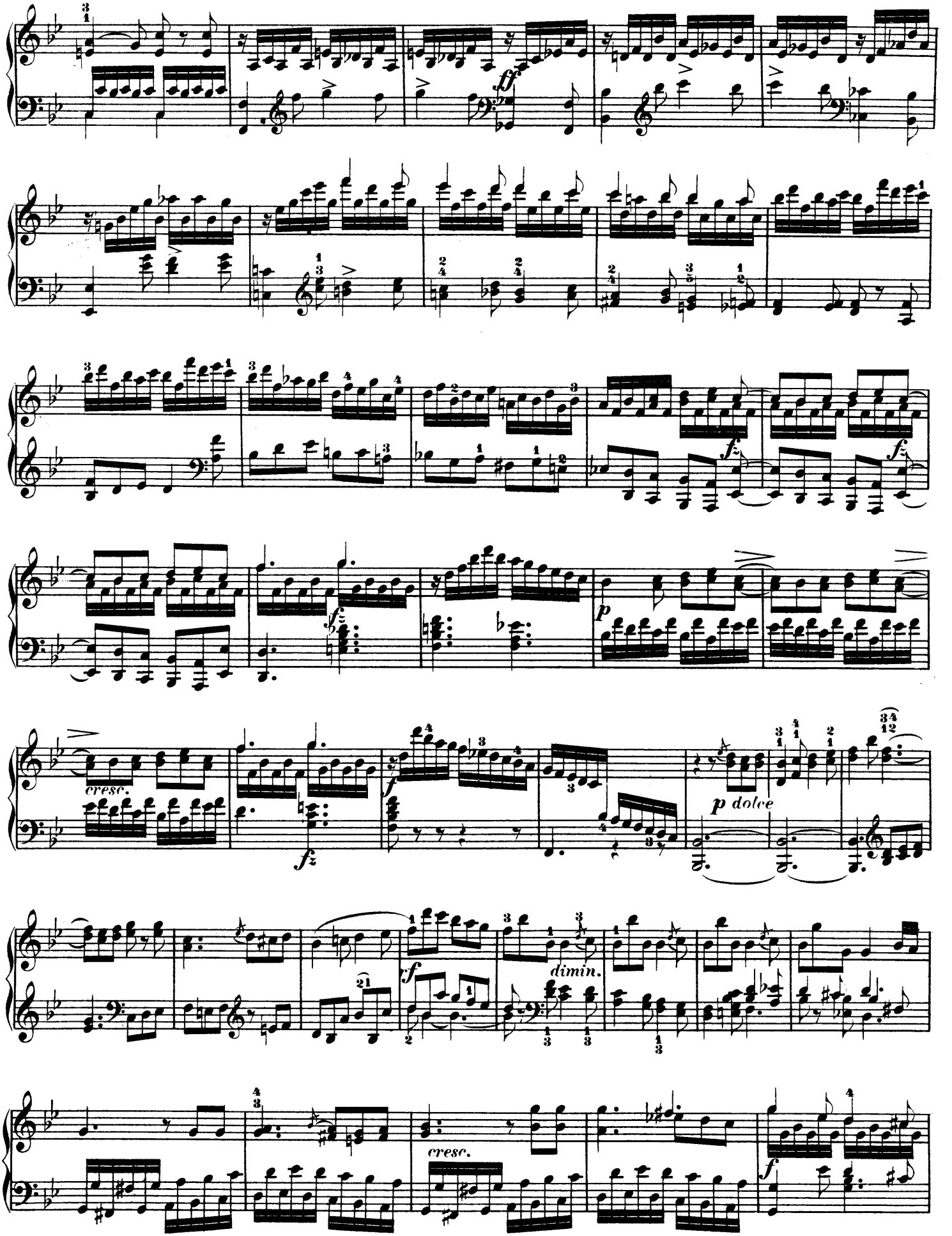
ff
fz
fz
fz
p
cresc.
f
p dolce
f
dimin.
cresc.
f

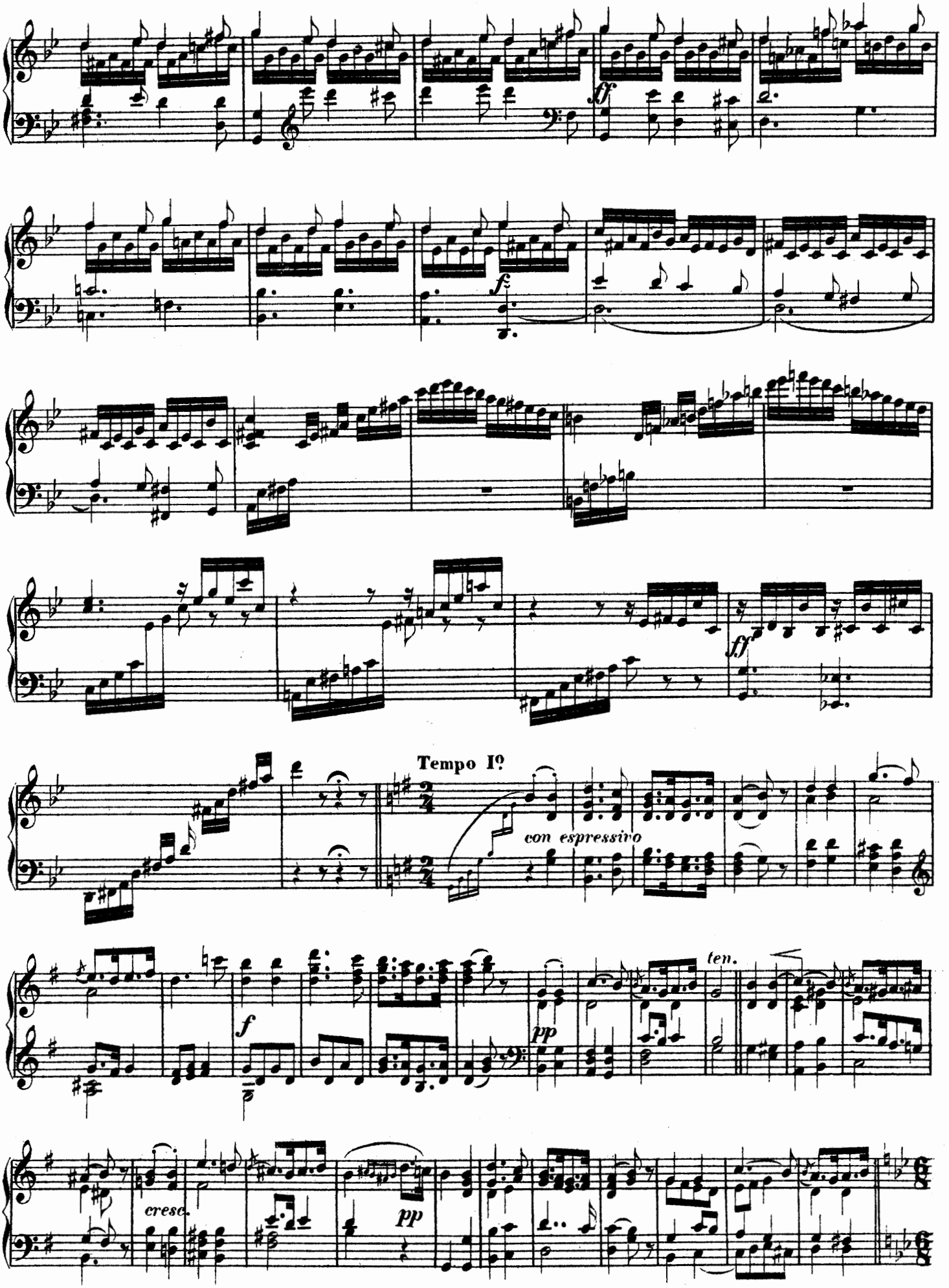
ff
f
ff
Tempo I°
con espressivo
f
pp
ten.
cresc.
pp

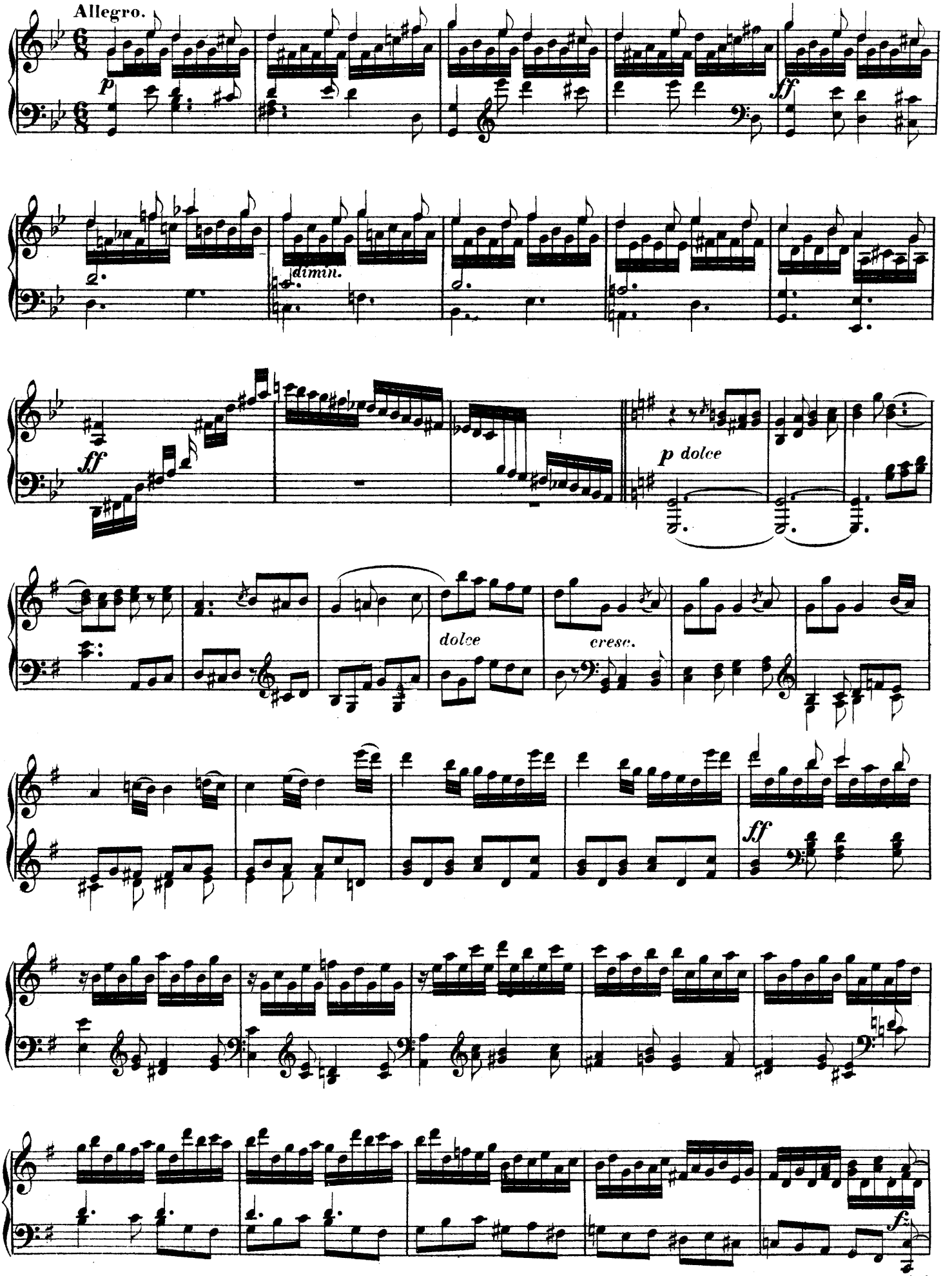
Allegro.
p
ff
dimin.
p dolce
dolce
cresc.
ff
f

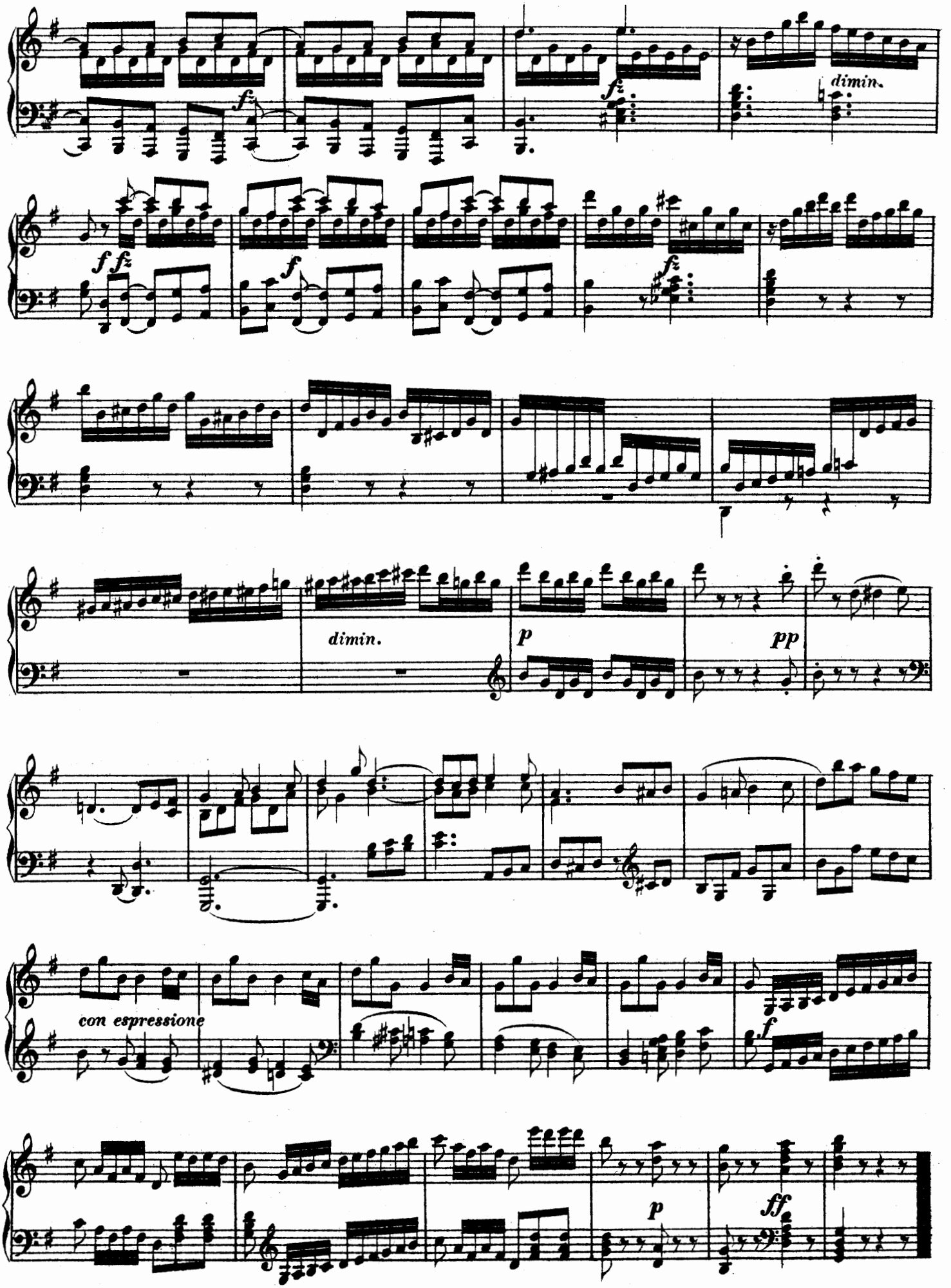
dimin.
dimin.
p
pp
con espressione
f
p
ff

SONATA.

№ 18.

Allegro moderato.

J.L.Dussek, Op. 39. № 2.

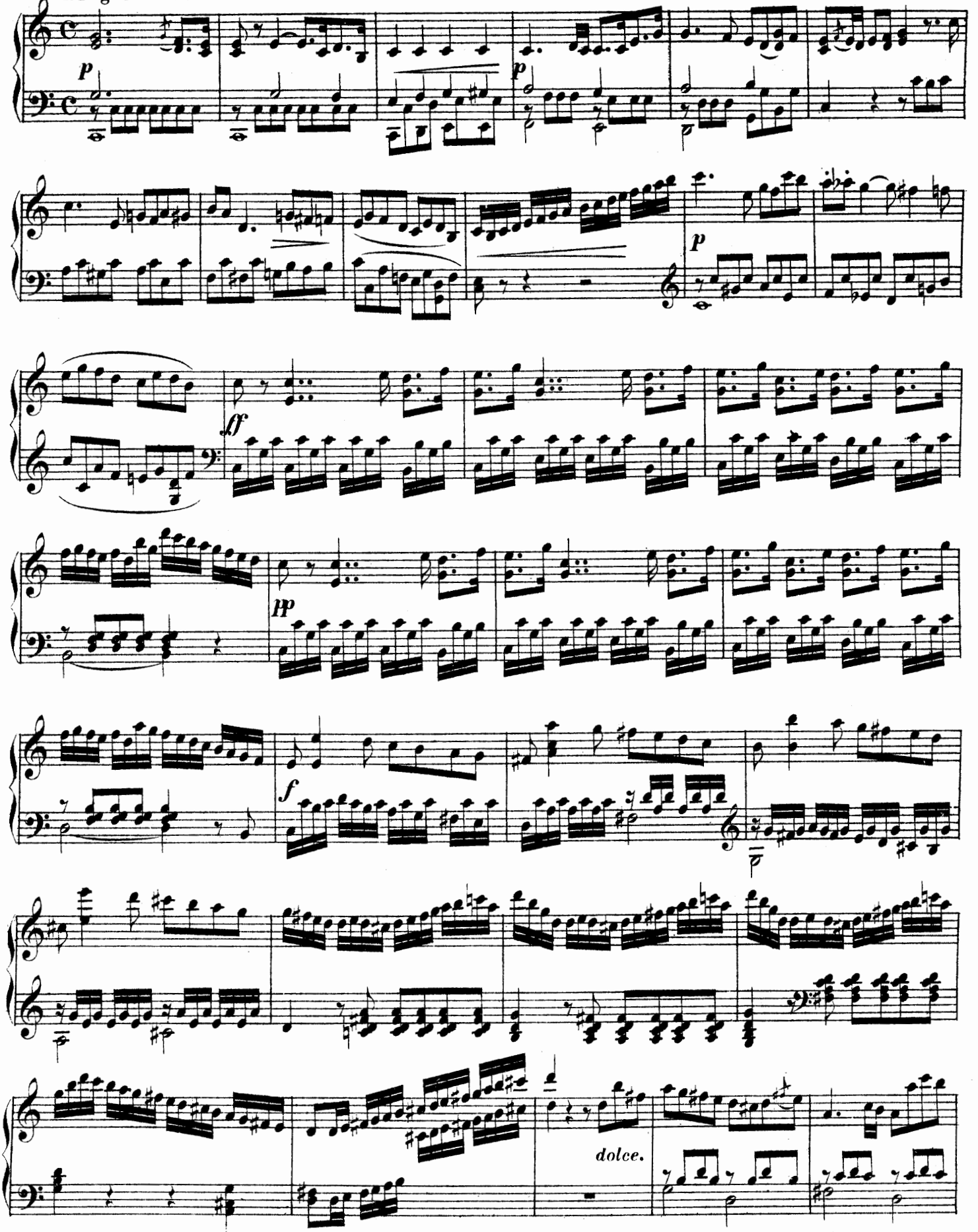

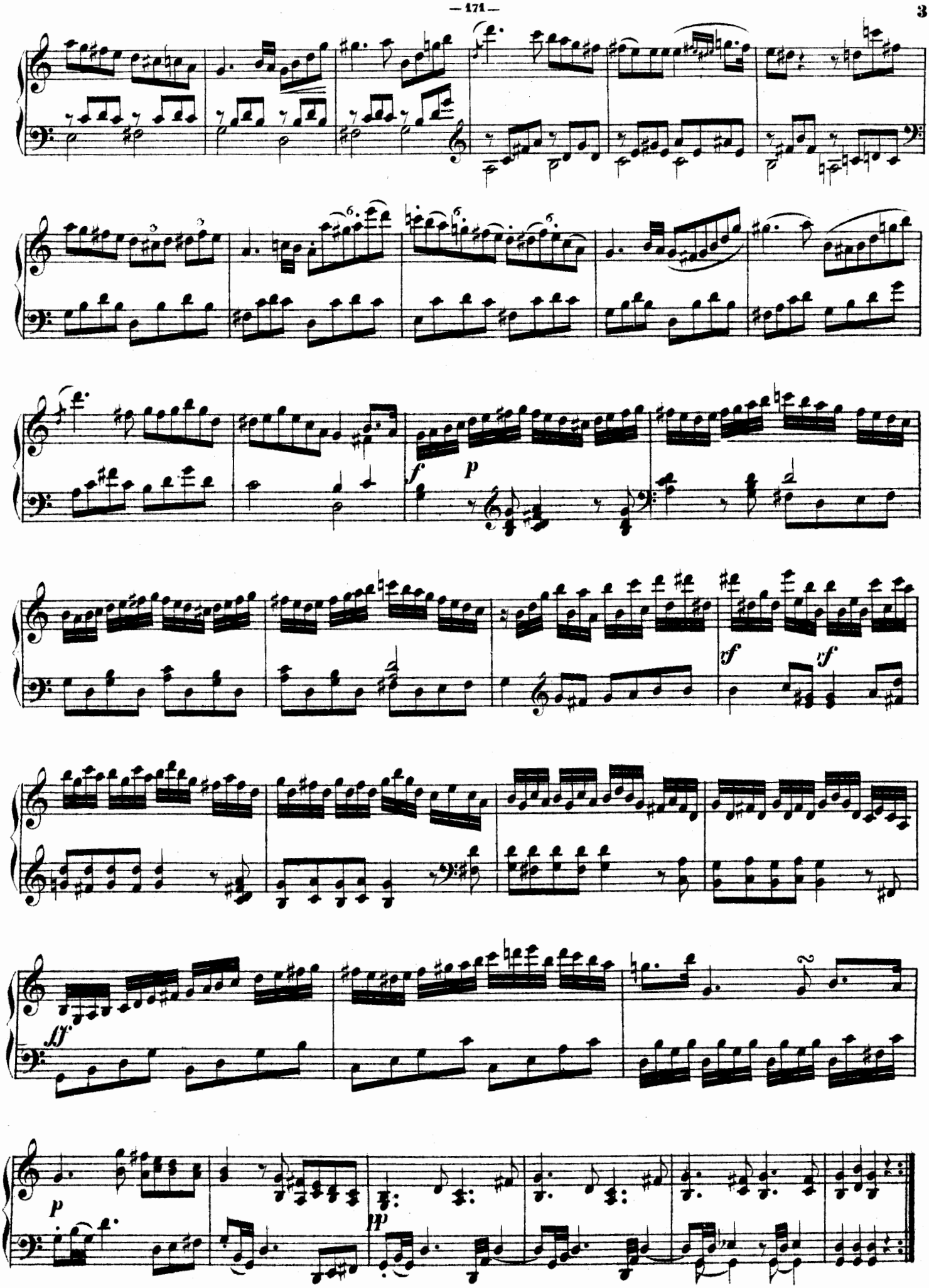
f
p
sf
sf
fff
p
pp

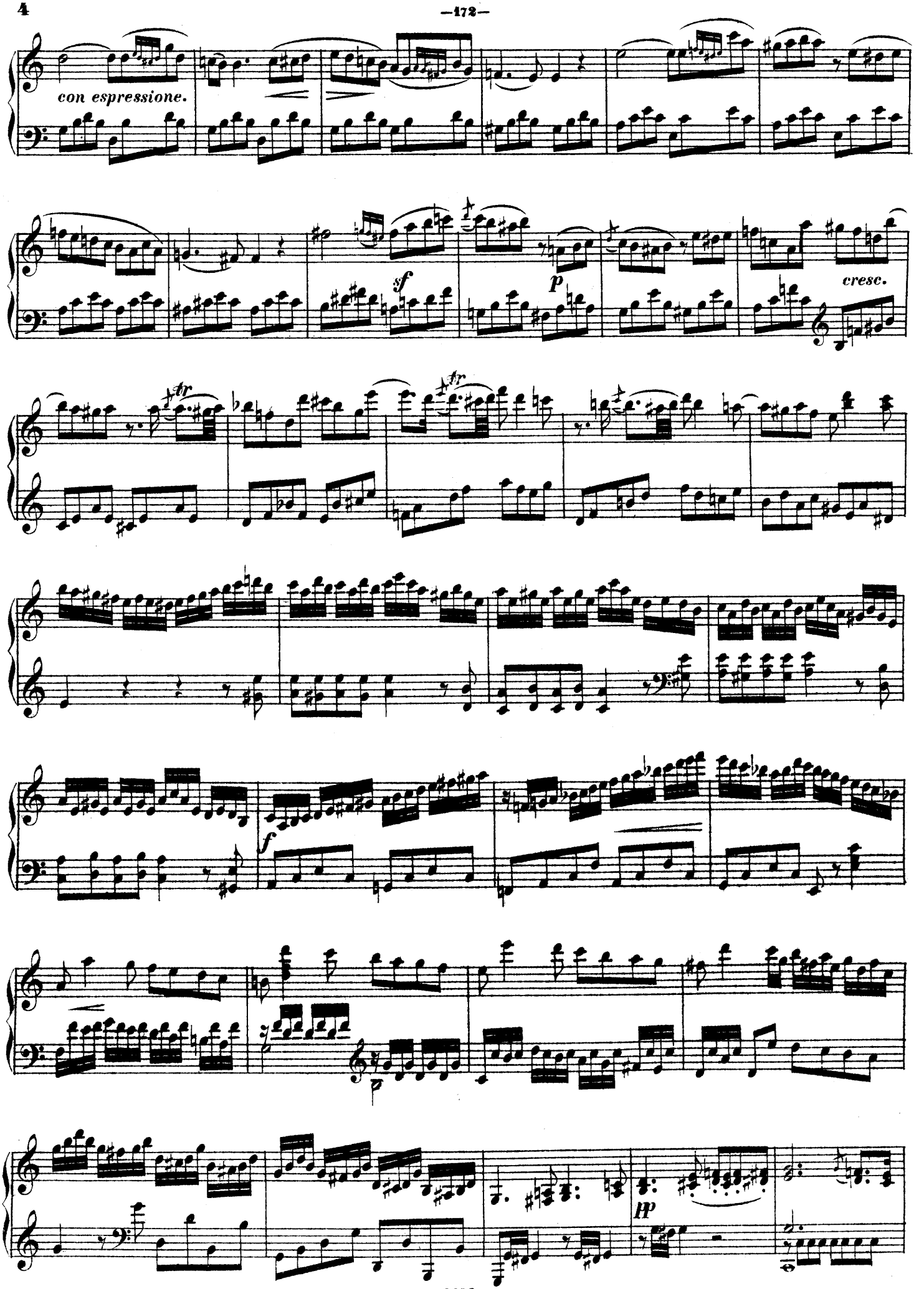
con espressione.
sf
p
cresc.
f
pp

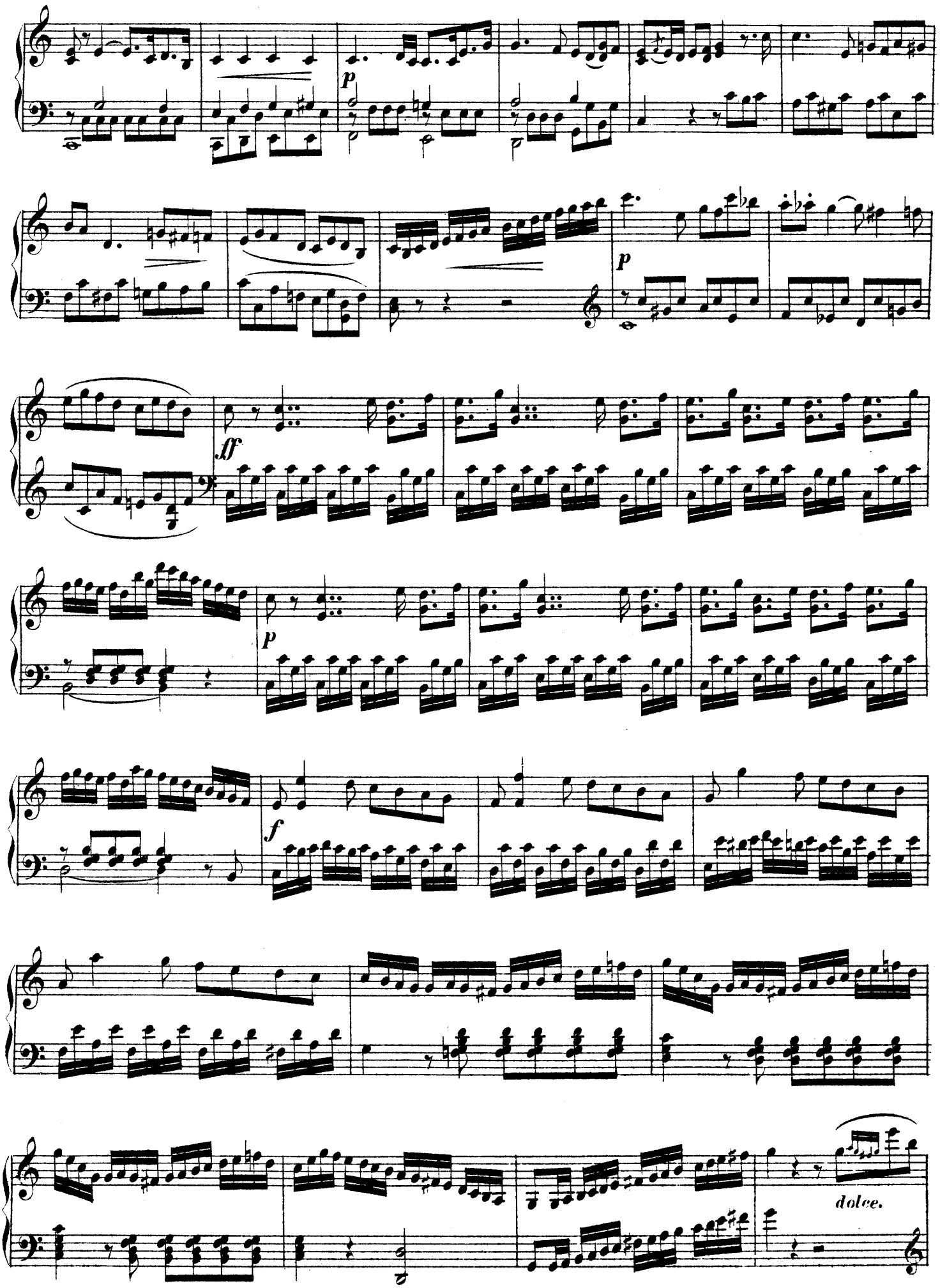
p
p
ff
p
f
dolce.

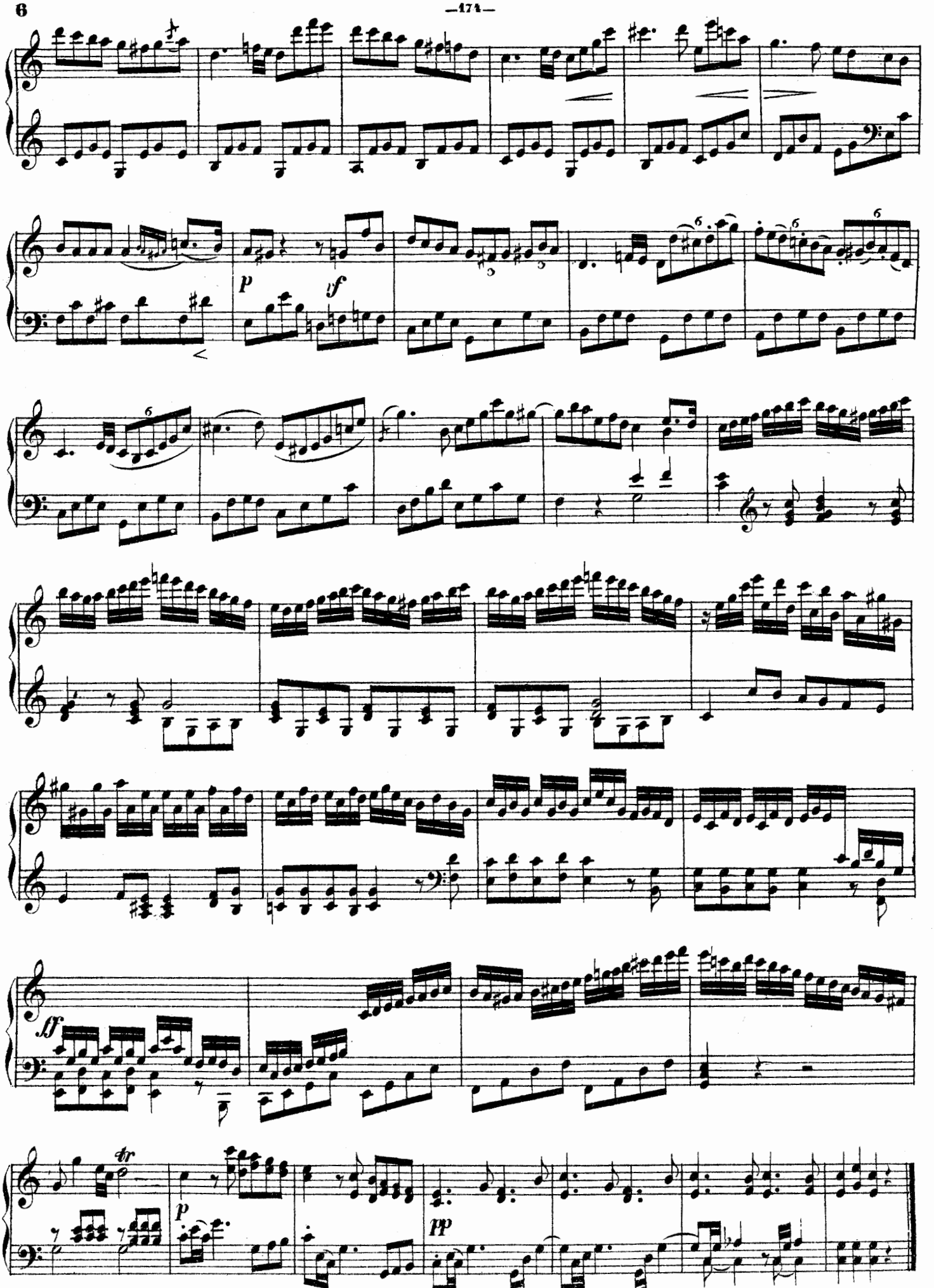
p
sf
ff
tr
p
pp

Andantino quasi larghetto.

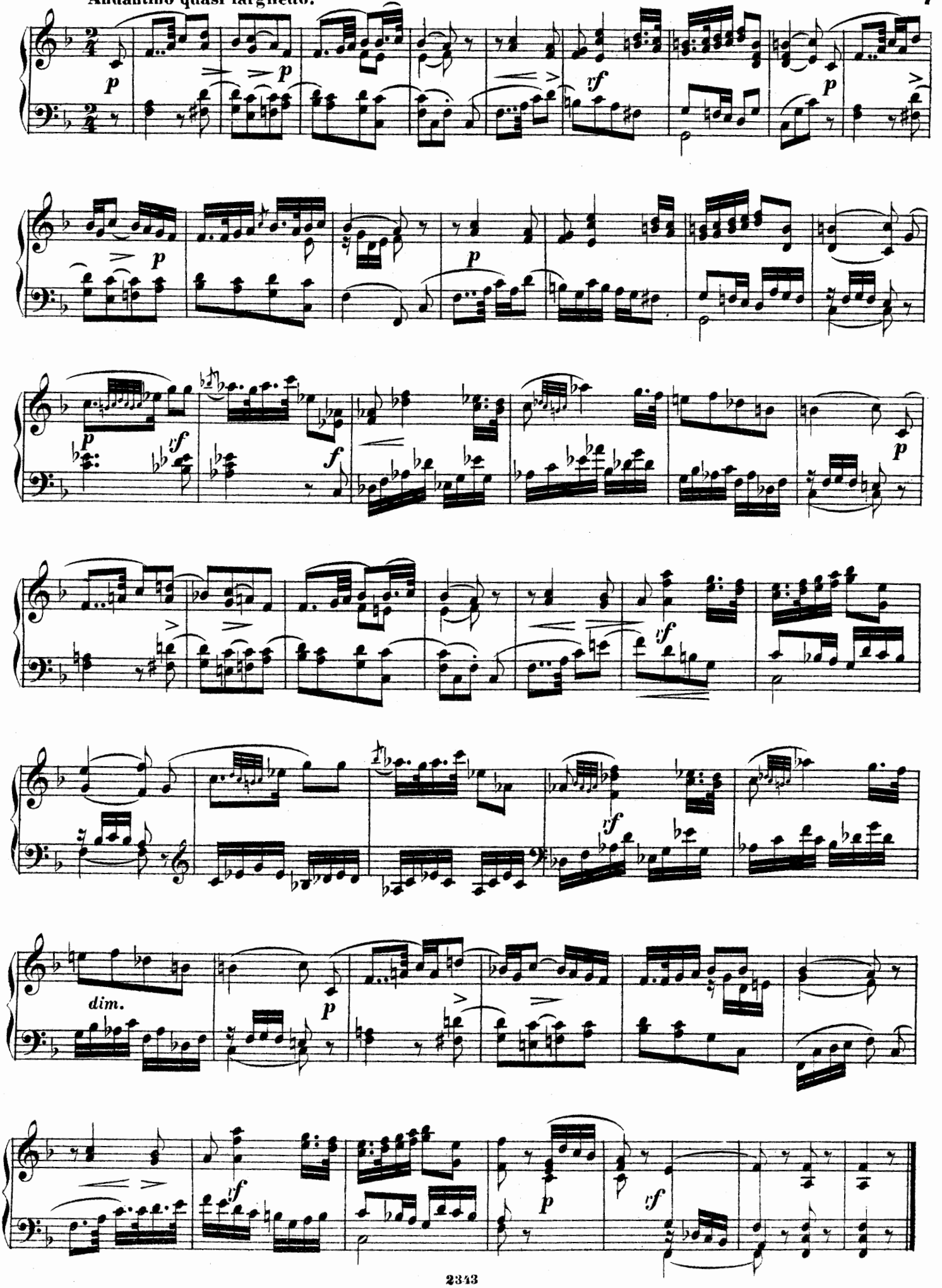

8 **RONDO.**

Allegretto.

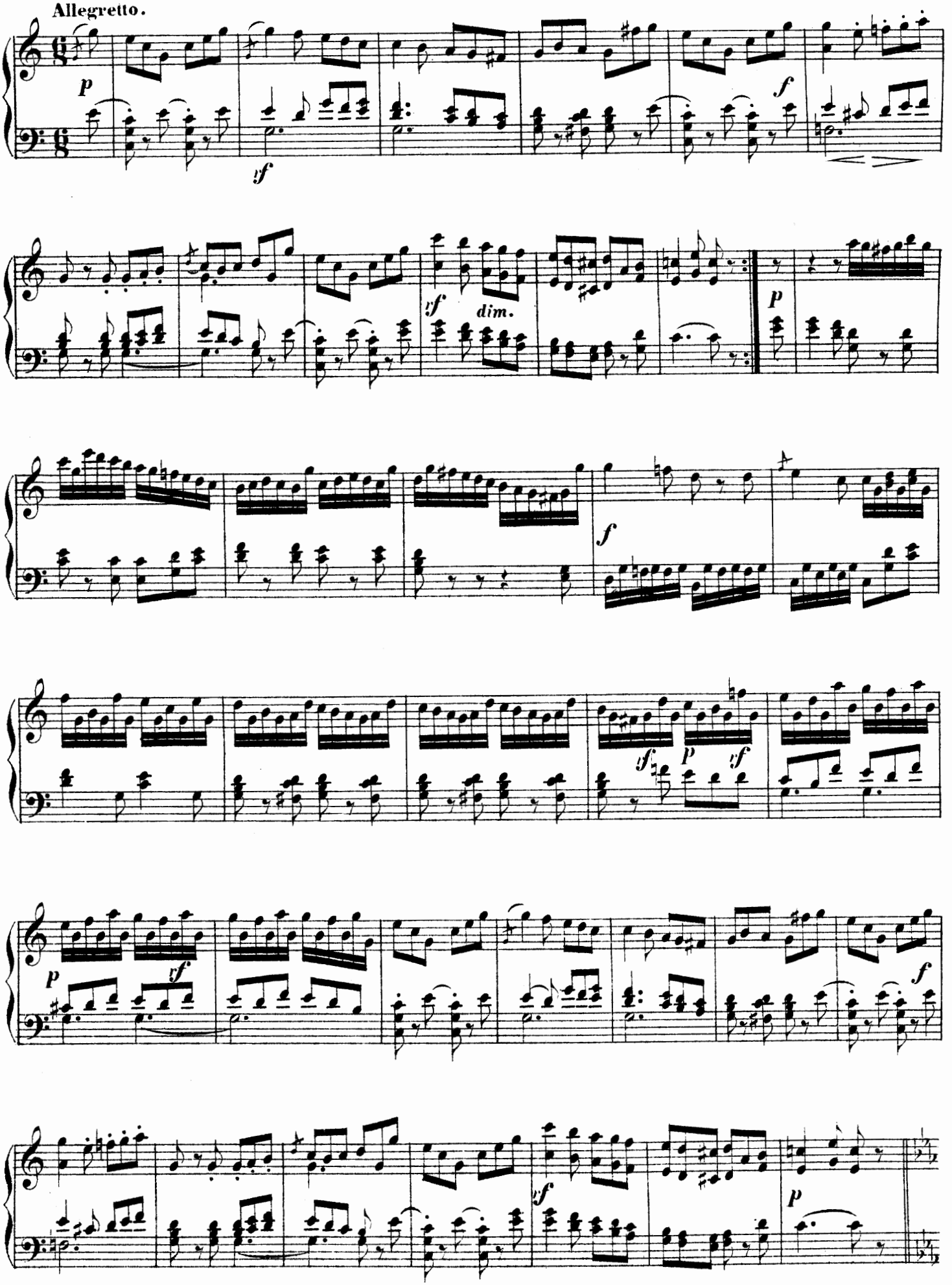

Minore.

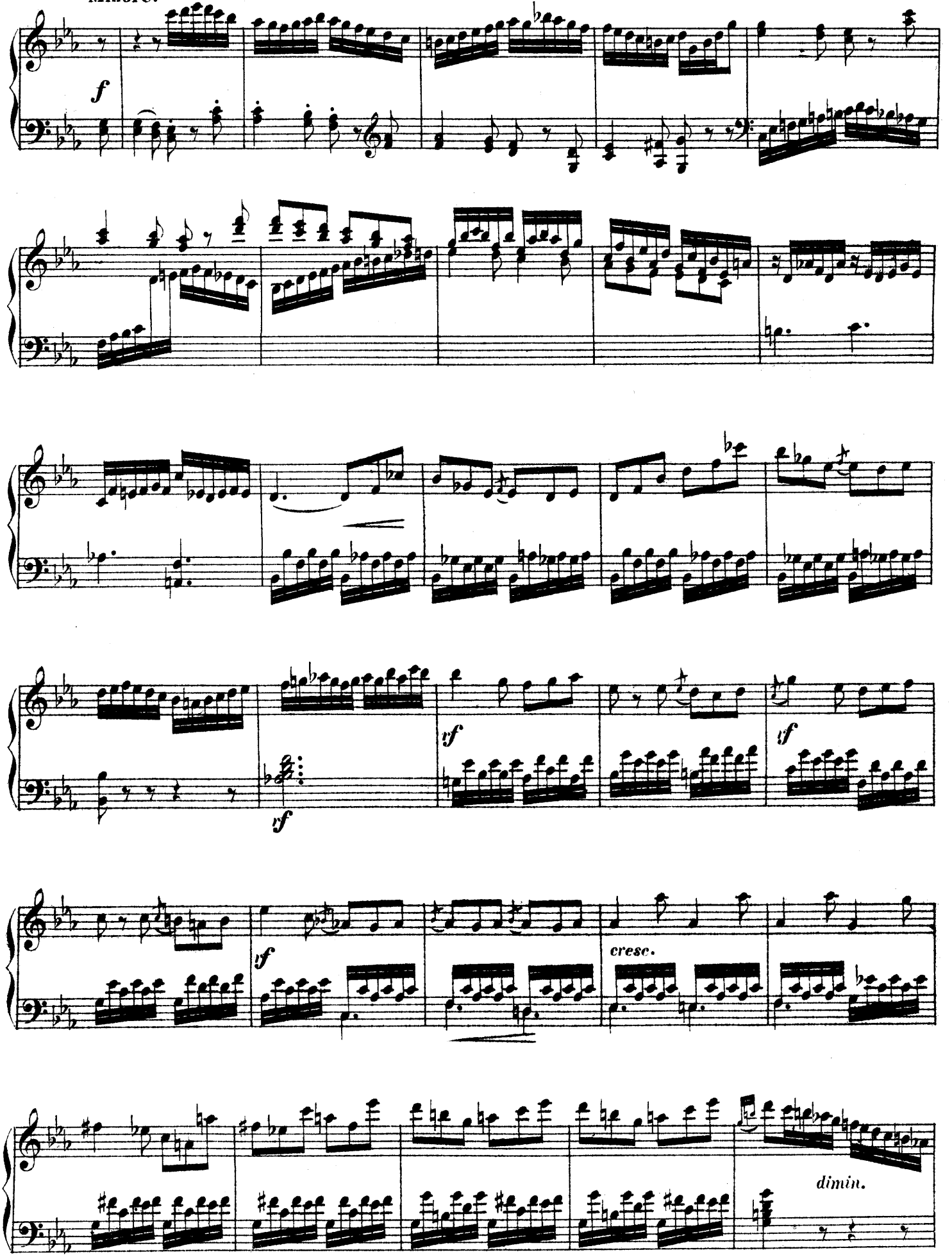

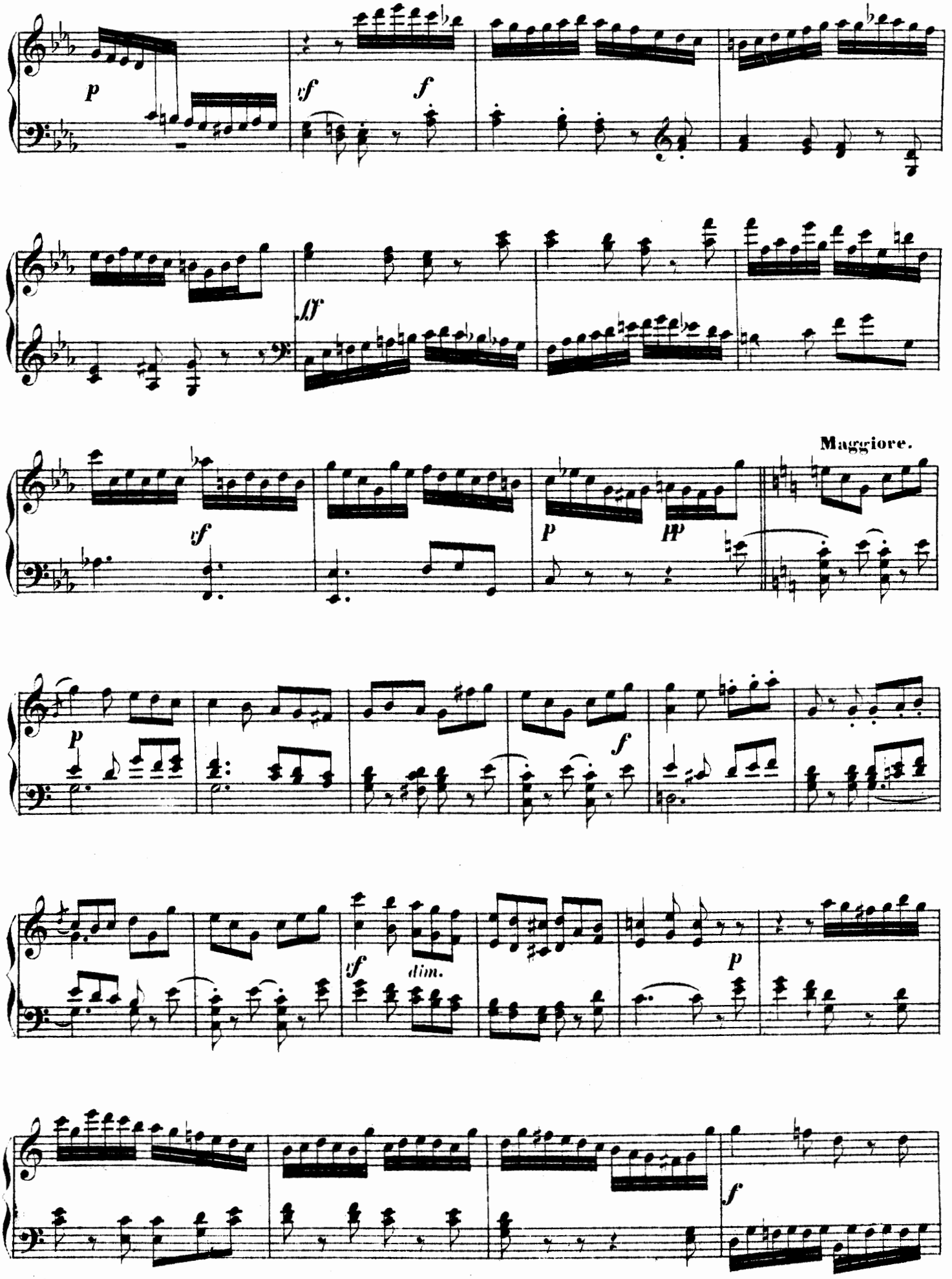
p
vf
f
lf
Maggiore.
vf
p
pp
p
f
vf
dim.
p
f

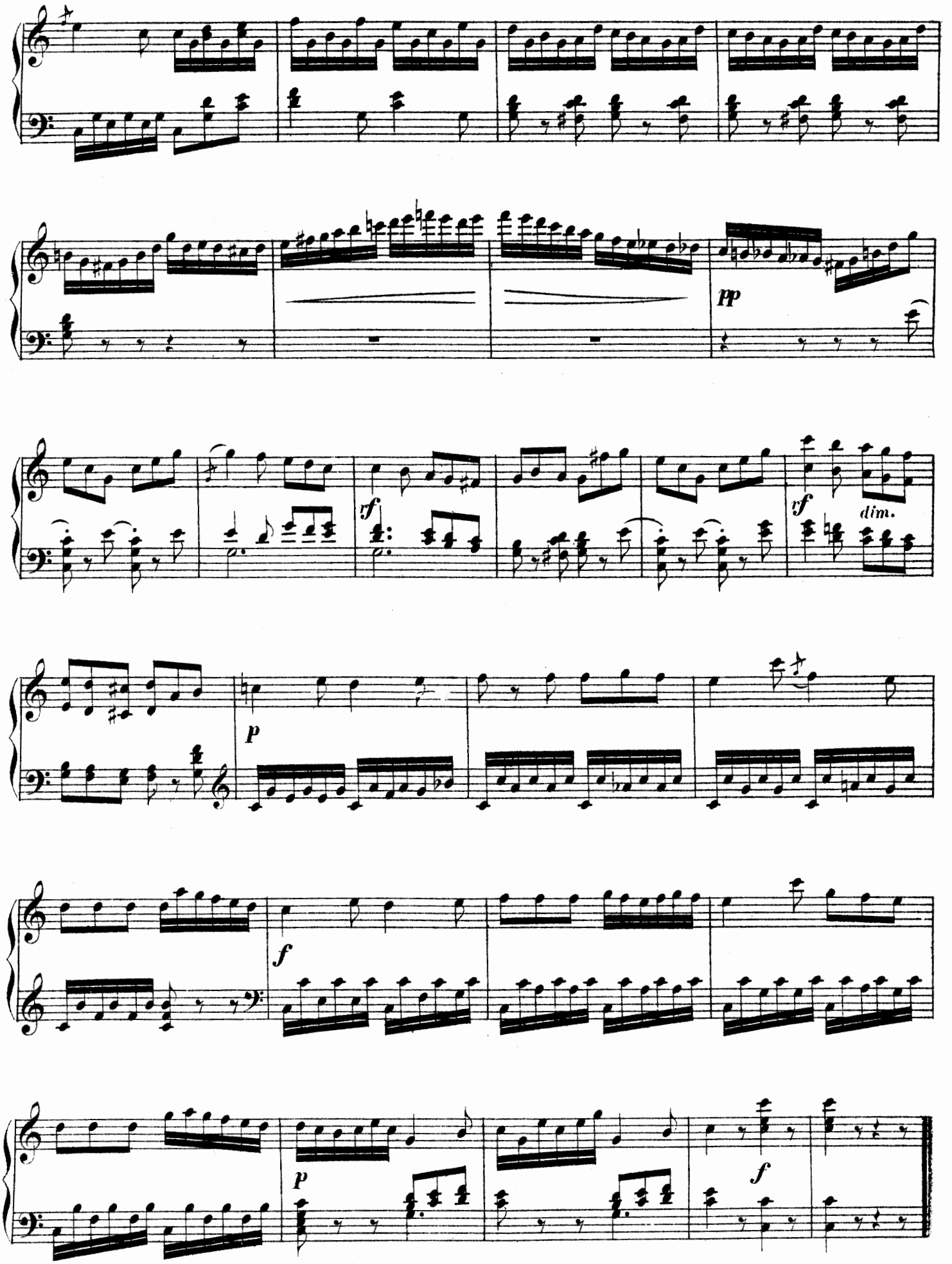
pp
rf
rf
dim.
p
f
p
f

SONATA.

№ 19.

Allegro con spirito.

J. L. Dussek, Op. 39. №3.

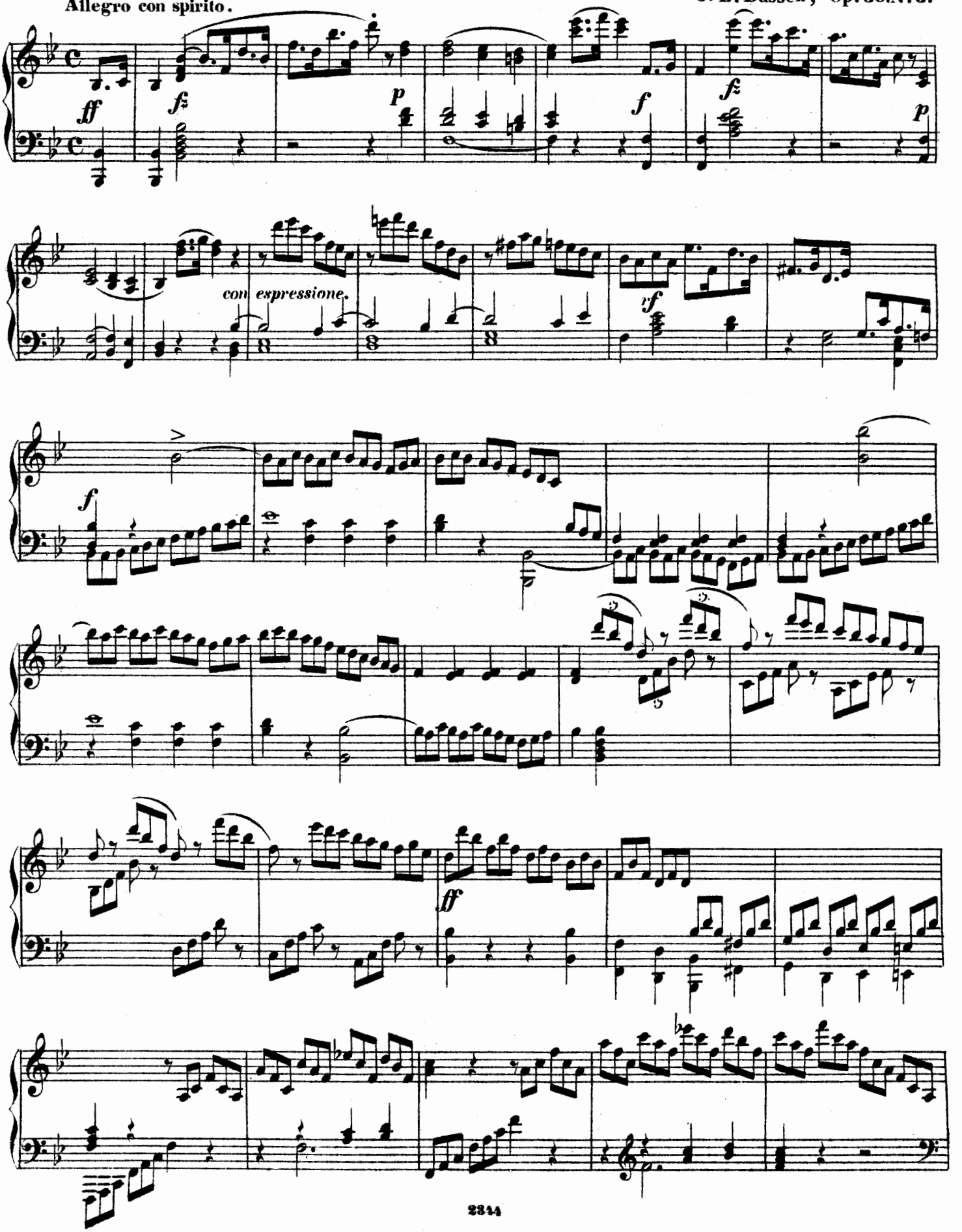

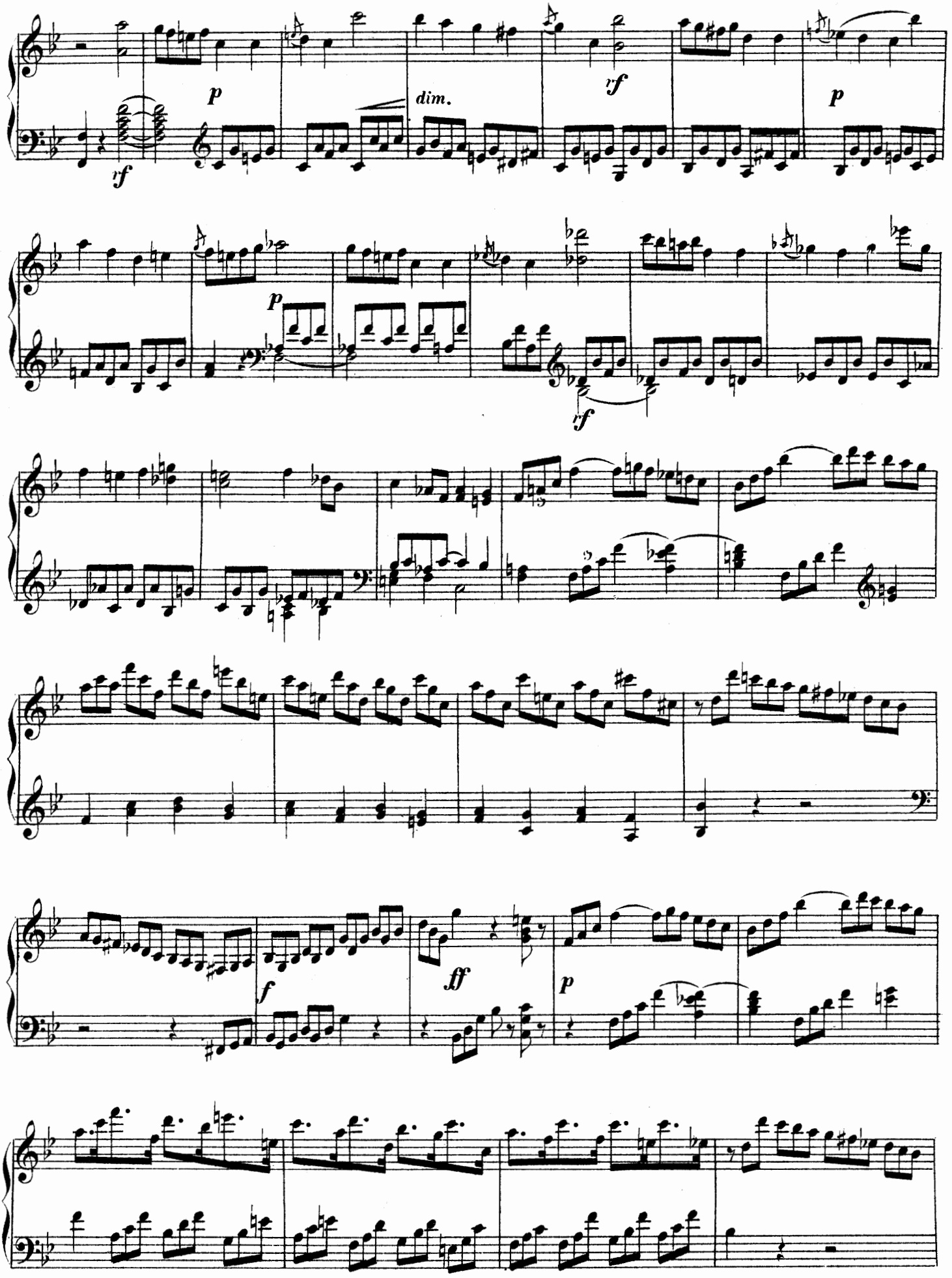
p
dim.
rf
p
rf
p
rf
f
ff
p

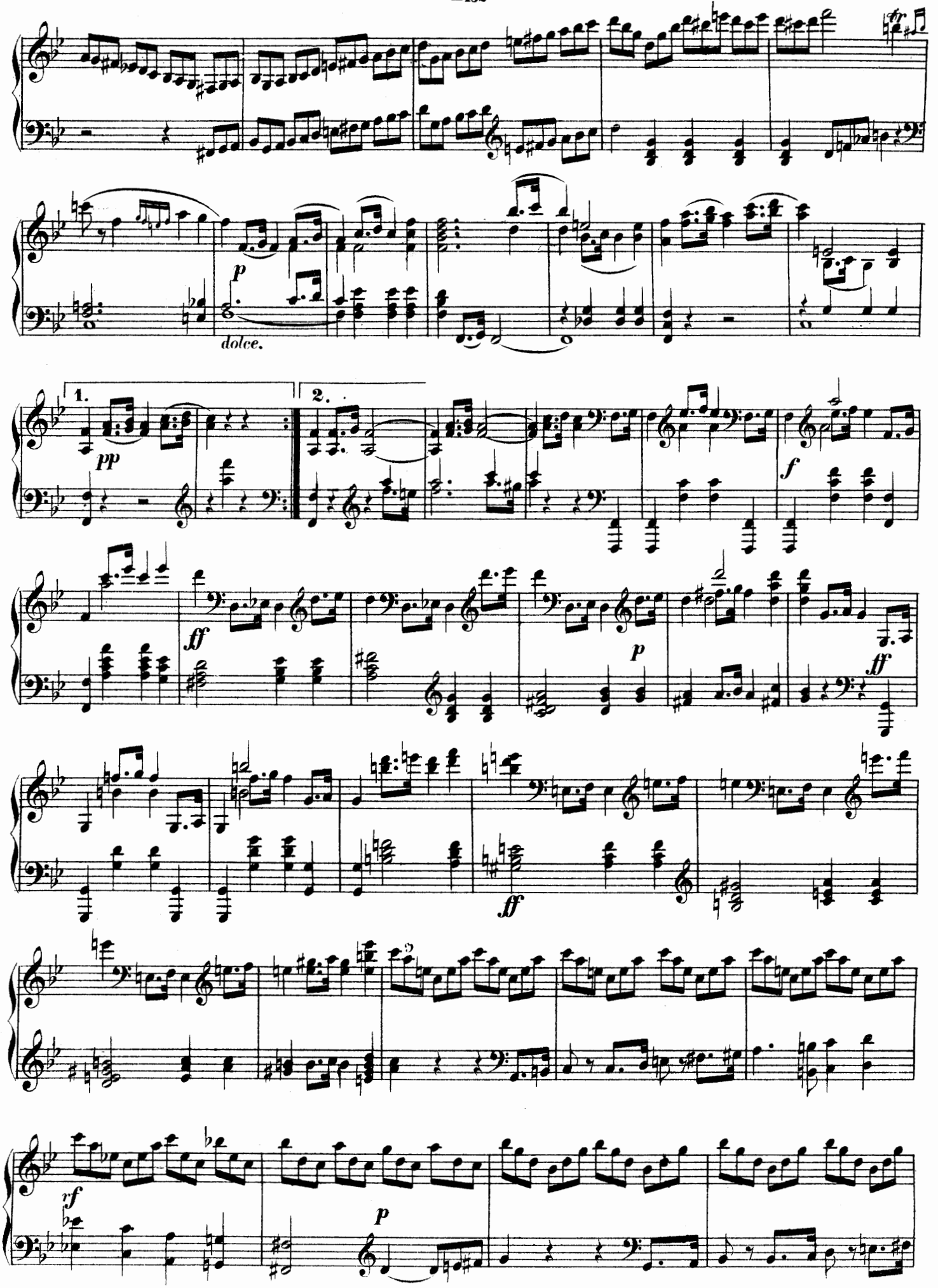
p
dolce.
1.
pp
2.
f
ff
p
ff
ff
rf
p

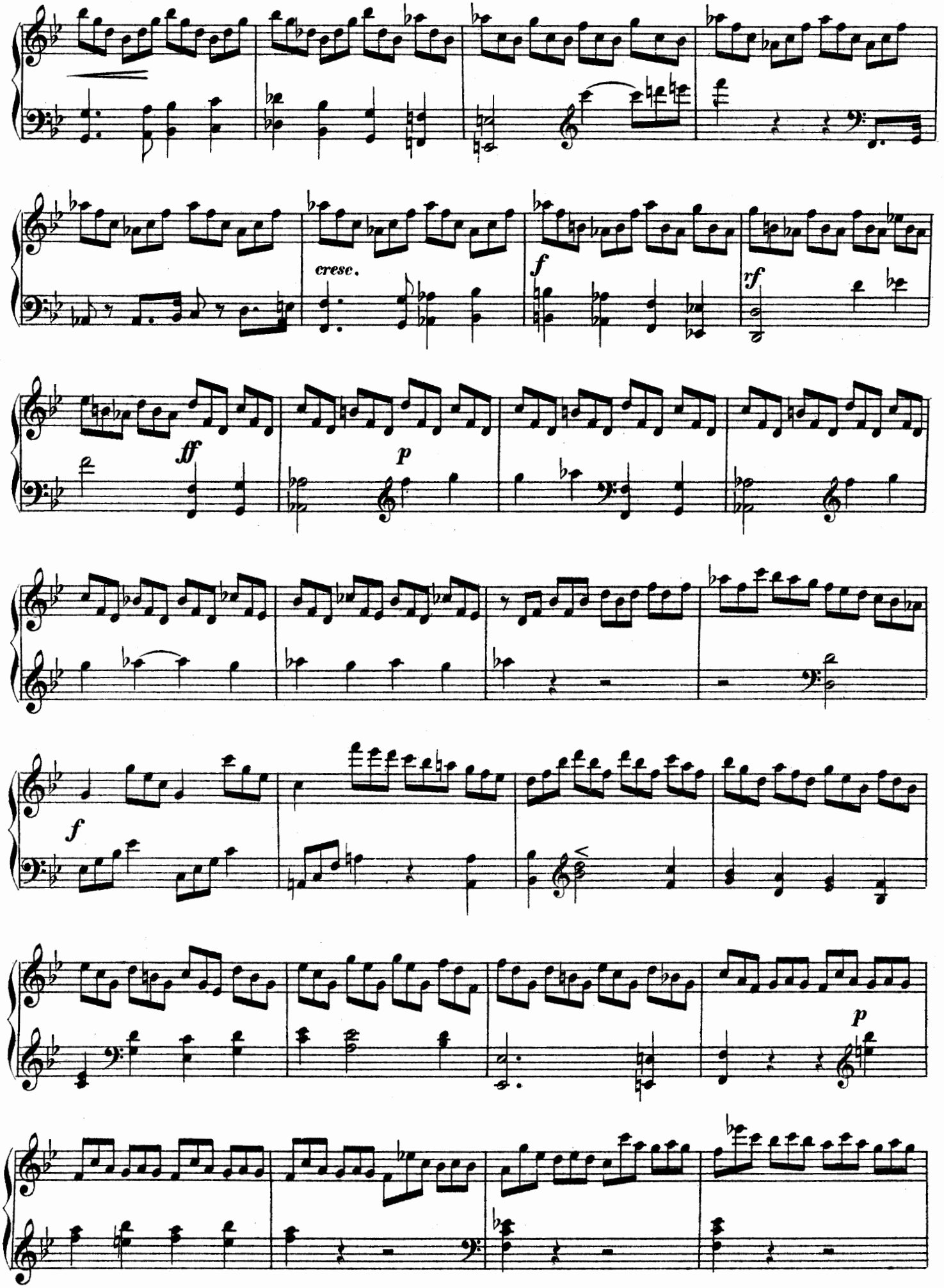
cresc.
f
rf
ff
p
f
p

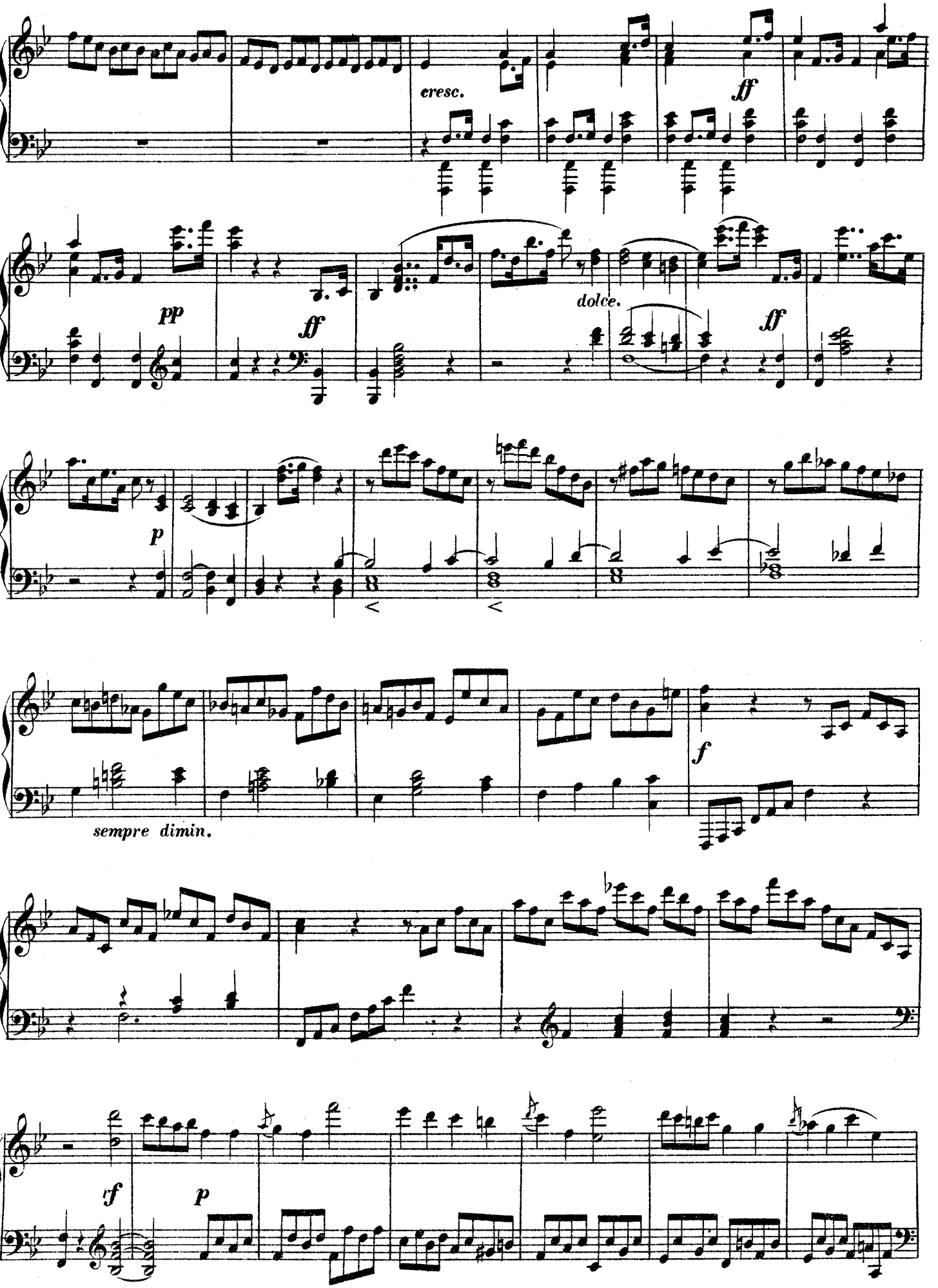
cresc.
ff
pp
ff
dolce.
ff
p
f
sempre dimin.
rf
p

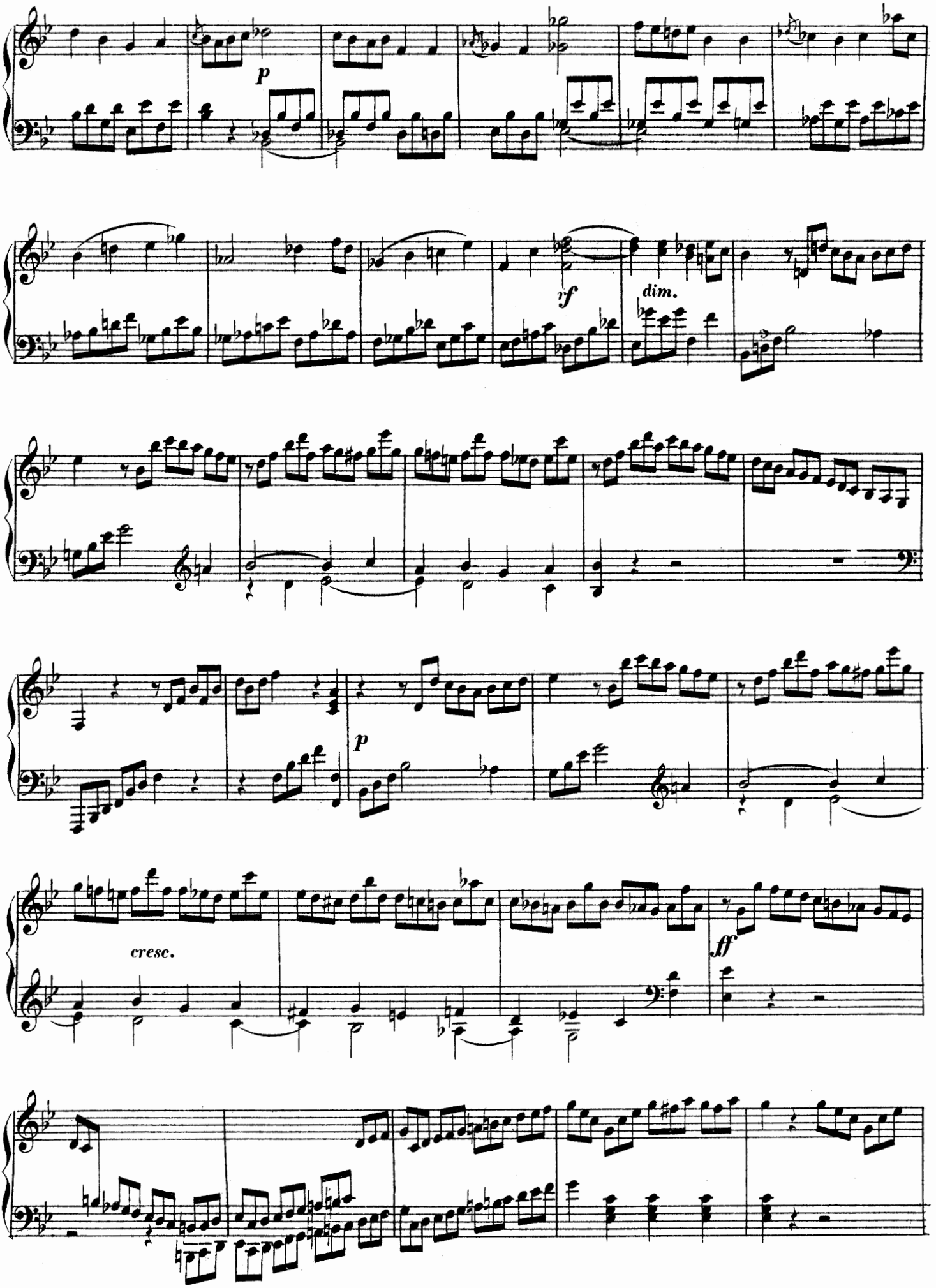
p
rf
dim.
p
cresc.
ff

pp

f

RONDO.
Andantiuo espressivo, ma con moto.

dolcemente.

rf

p

tr

rf

con amore.

rf

pp

tr

Ped.

espressivo.

rf

tr

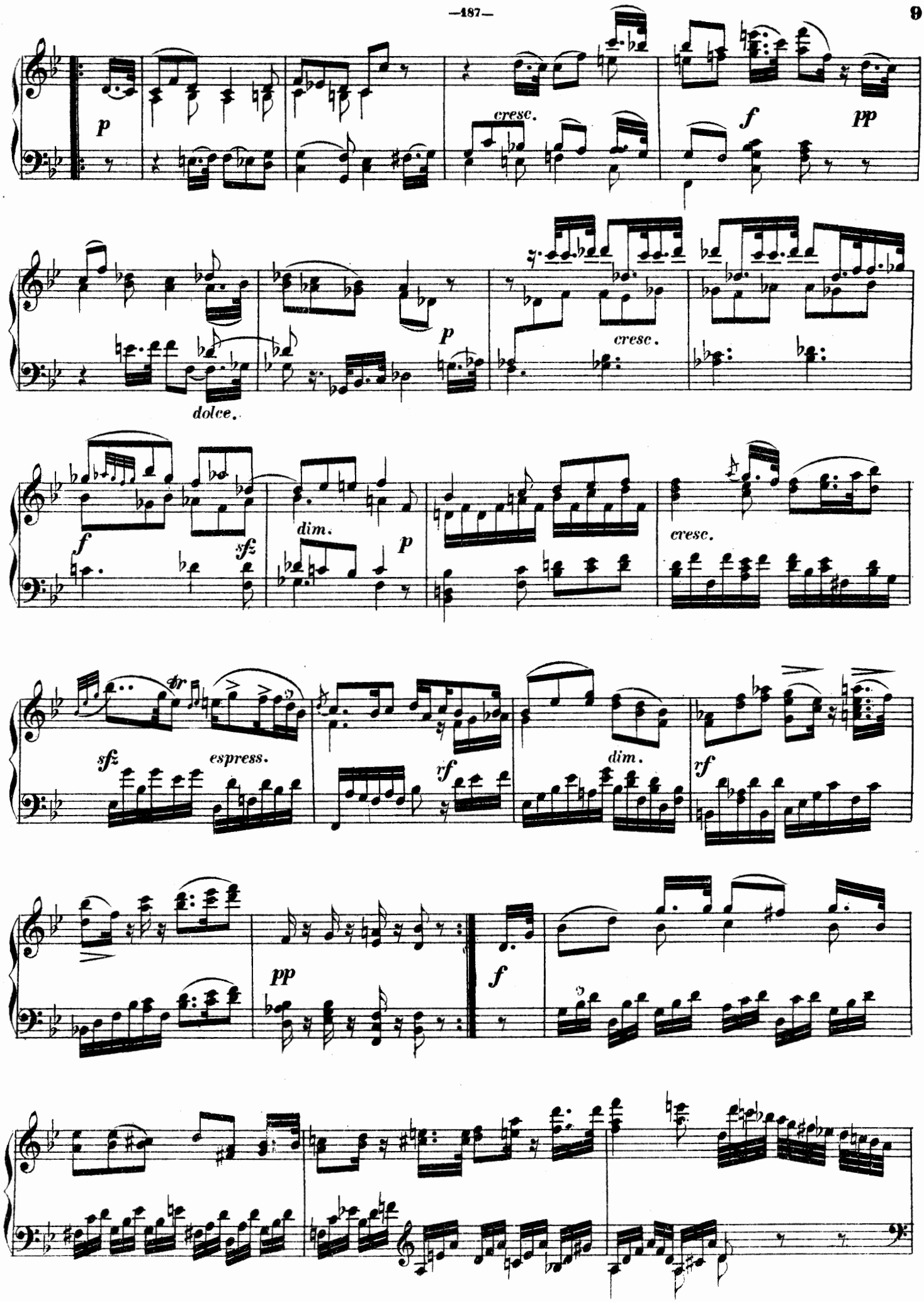
p
cresc.
f
pp
dolce.
p
cresc.
f
sfz
dim.
p
cresc.
sfz
espress.
rf
dim.
rf
pp
f

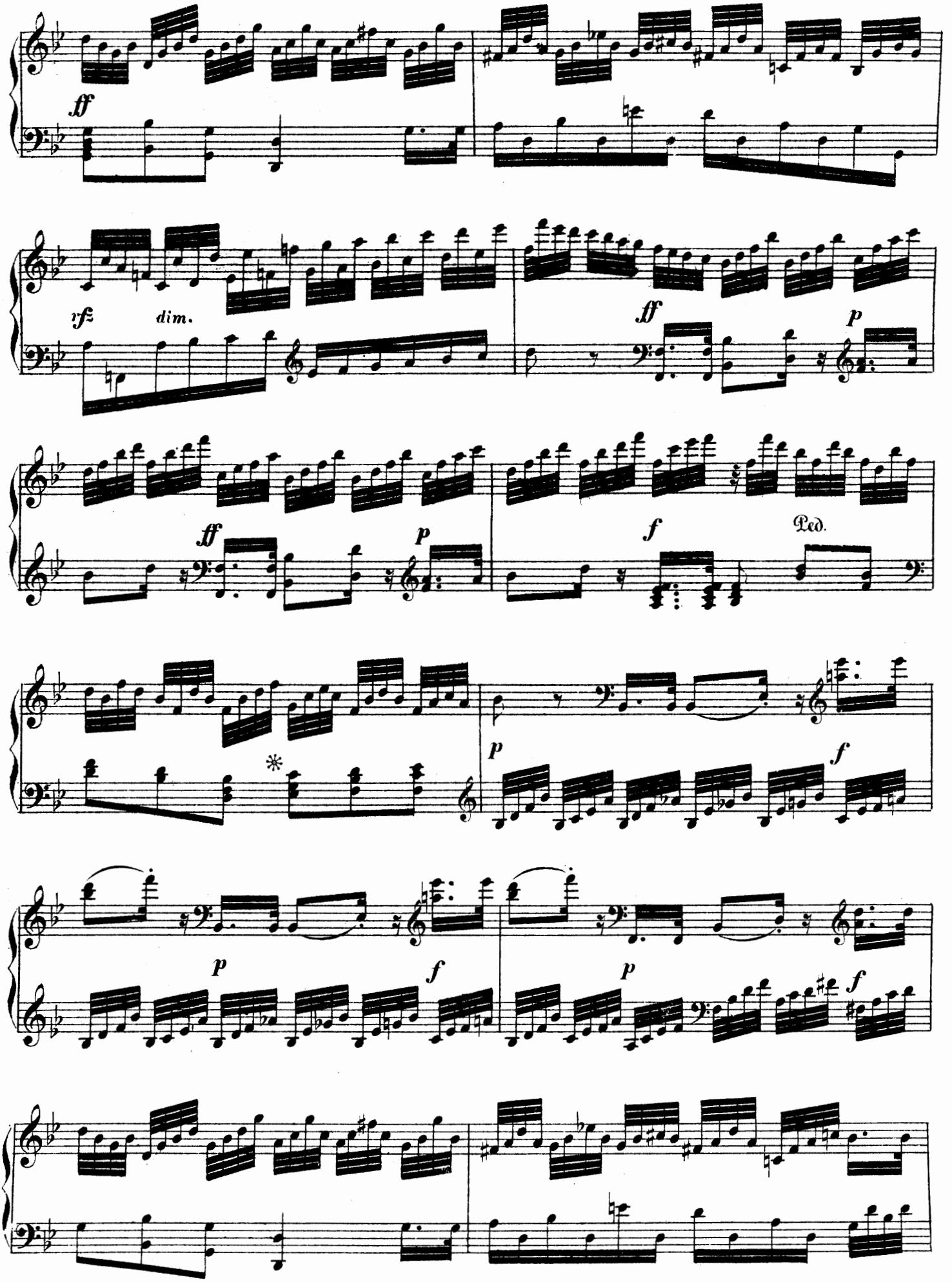
ff
rf
dim.
ff
p
ff
p
f
Ped.
p
f
p
f
p
f

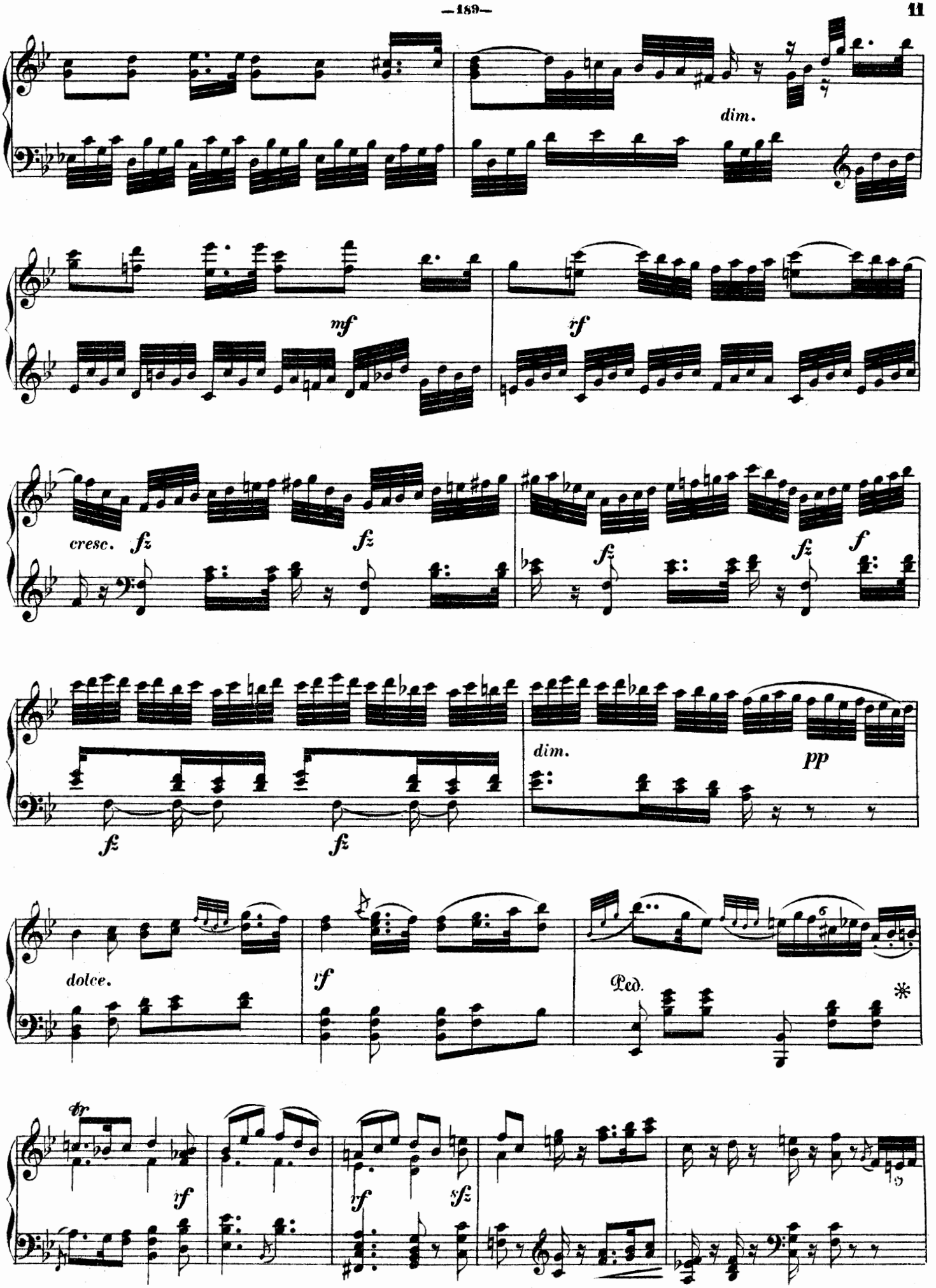
dim.
mf
rf
cresc.
fz
fz
fz
fz
f
fz
fz
dim.
pp
dolce.
rf
Ped.
*
fp
rf
rf
sfz

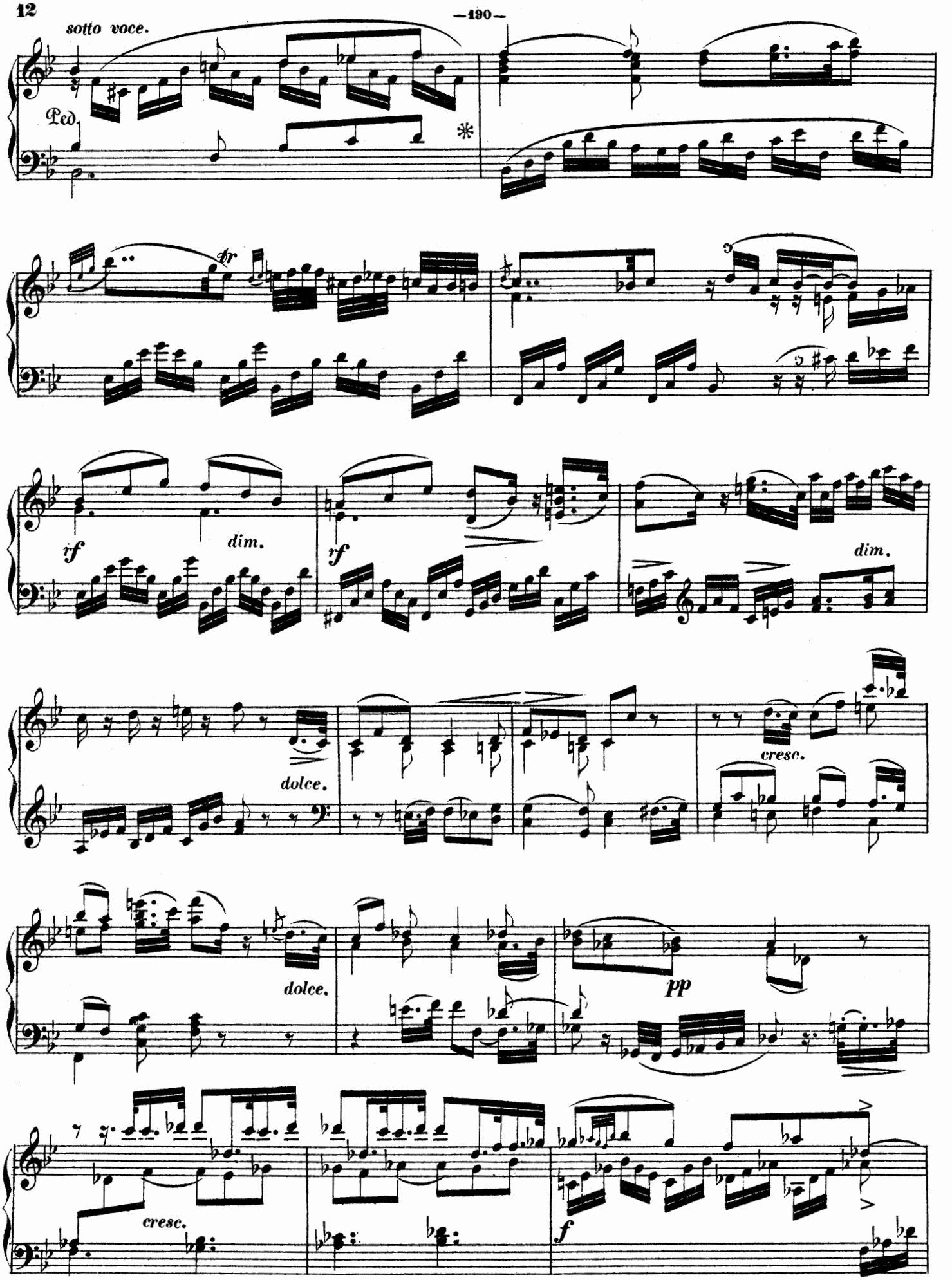
sotto voce.
Ped.
*
tr
rf
dim.
rf
dim.
dolce.
cresc.
dolce.
pp
cresc.
f

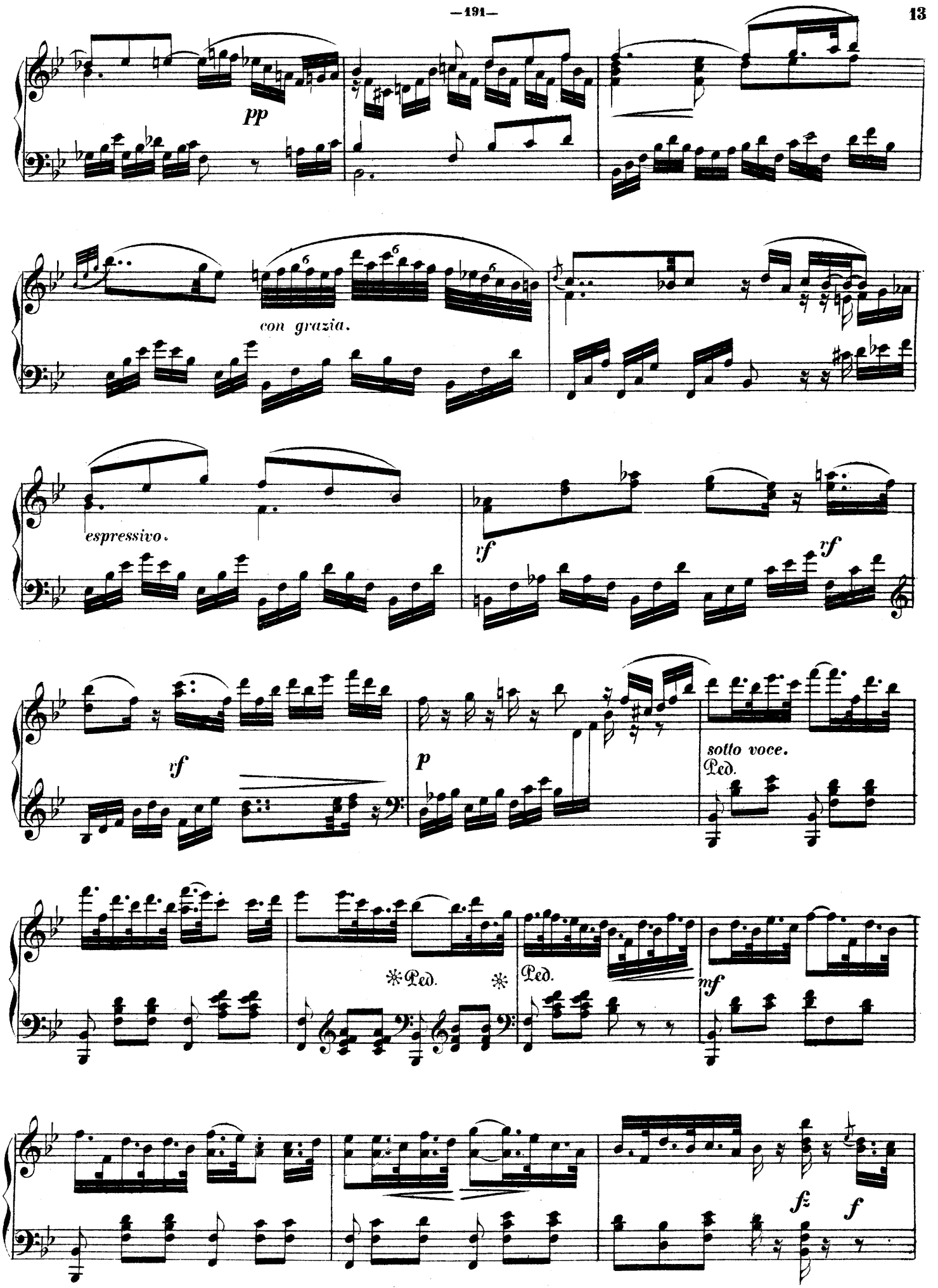
pp
con grazia.
espressivo.
rf
rf
rf
p
sotto voce.
Ped.
✻Ped. ✻
Ped.
mf
fz
f

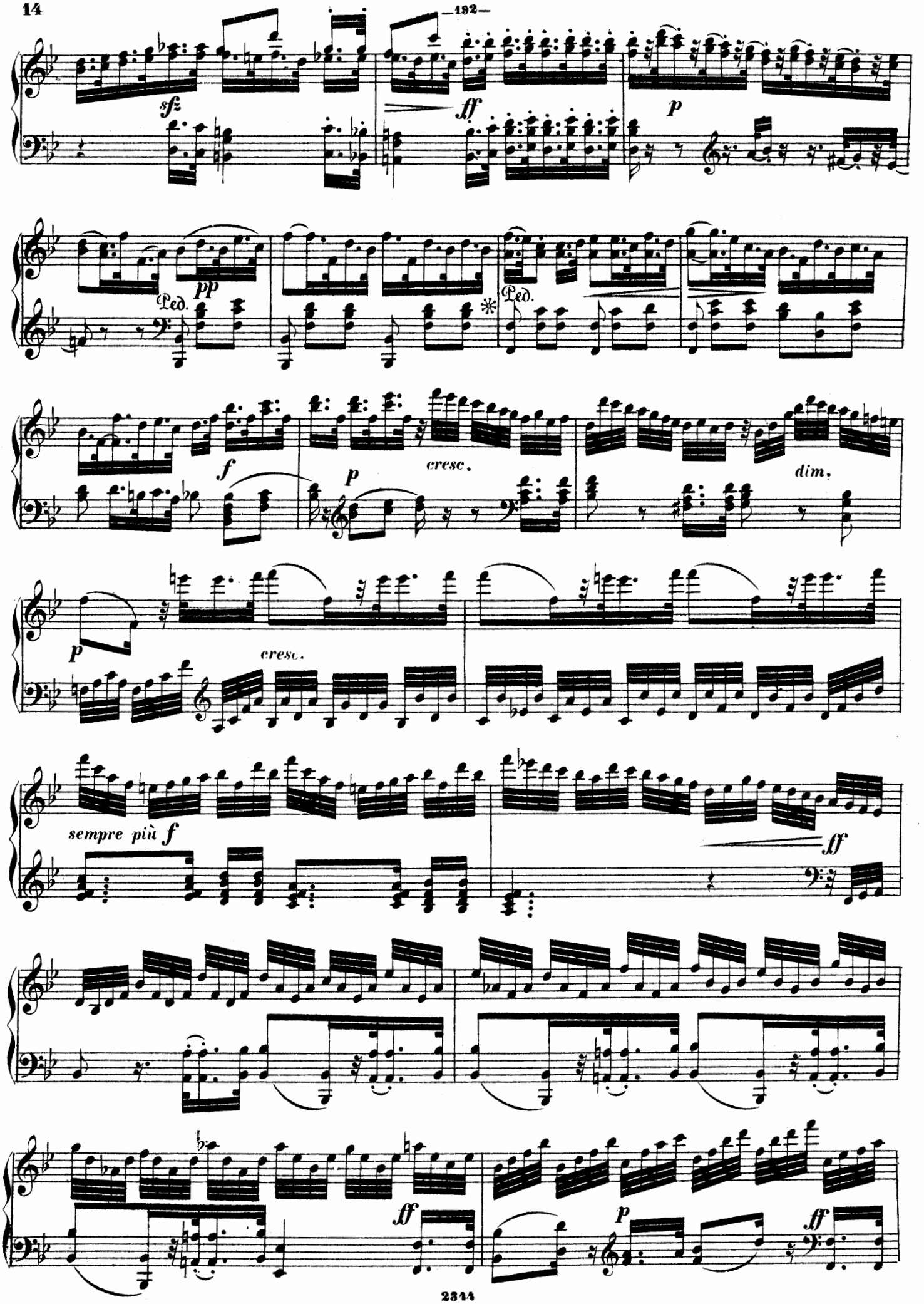
sf
ff
p
Ped.
pp
Ped.
*
f
p
cresc.
dim.
p
cresc.
sempre più f
ff
ff
p
ff

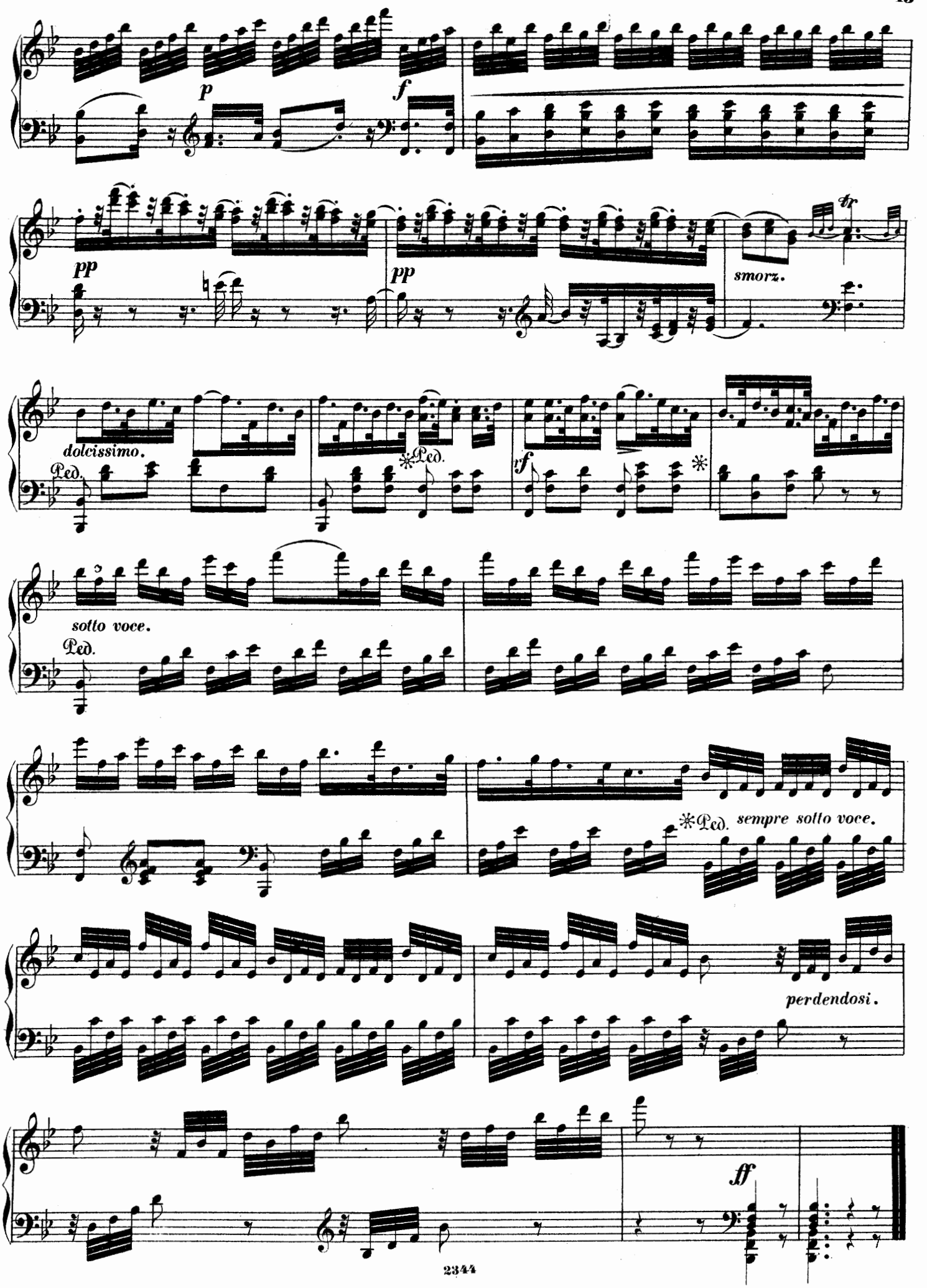
p
f
pp
pp
tr
smorz.
dolcissimo.
Ped.
✻Ped.
rf
✻
sotto voce.
Ped.
✻Ped. sempre sotto voce.
perdendosi.
ff

INHALT.

ERSTER BAND.

№ 1.	B dur.	(Si b.) Op 9 N° 1	Pag. 2.
№ 2.	C dur.	(Ut majeur.) Op. 9 N° 2.	„ 12.
№ 3.	D dur.	(Ré majeur.) Op. 9 N° 3.	„ 26.
№ 4.	A dur.	(La majeur.) Op. 10 N° 1.	„ 40.
№ 5.	G moll.	(Sol mineur.) Op. 10 N° 2.	„ 50.
№ 6.	E dur.	(Mi majeur.) Op. 10 N° 3.	„ 60.
№ 7.	G dur.	(Sol majeur.) Op. 20 N° 1.	„ 74.
№ 8.	C dur.	(Ut majeur.) Op. 20 N° 2.	„ 78.
№ 9.	F dur.	(Fa majeur.) Op. 20 N° 3.	„ 84.
№ 10.	A dur.	(La majeur.) Op. 20 N° 4.	„ 90.
№ 11.	C dur.	(Ut majeur.) Op. 20 N° 5.	„ 94.
№ 12.	Es dur.	(Mi b.) Op. 20 N° 6.	„ 98.
№ 13.	B dur.	(Si b.) Op. 23	„ 104.
№ 14.	B dur.	(Si b.) Op. 35 N° 1.	„ 114.
№ 15.	G dur.	(Sol majeur.) Op. 35 N° 2	„ 132.
№ 16.	C moll.	(Ut mineur.) Op. 35 N° 3.	„ 146.
№ 17.	G dur.	(Sol majeur.) Op. 39 N° 1	„ 160.
№ 18.	C dur.	(Ut majeur.) Op. 39 N° 2.	„ 170.
№ 19.	B dur.	(Si b.) Op. 39 N° 3.	„ 180.

Stich und Druck von Henry Litolff's Verlag in Braunschweig.