M
219
B658.2

Aufführungsrecht vorbehalten

SONATE II

(C moll)

Theodor Blumer Op. 43

Allegro con passione

Violine

Klavier

f (marcato)

f

mf

p

p

cresc.

cresc.

ff

mf

f

p

Copyright 1920 by N. Simrock, G. m. b. H., Berlin

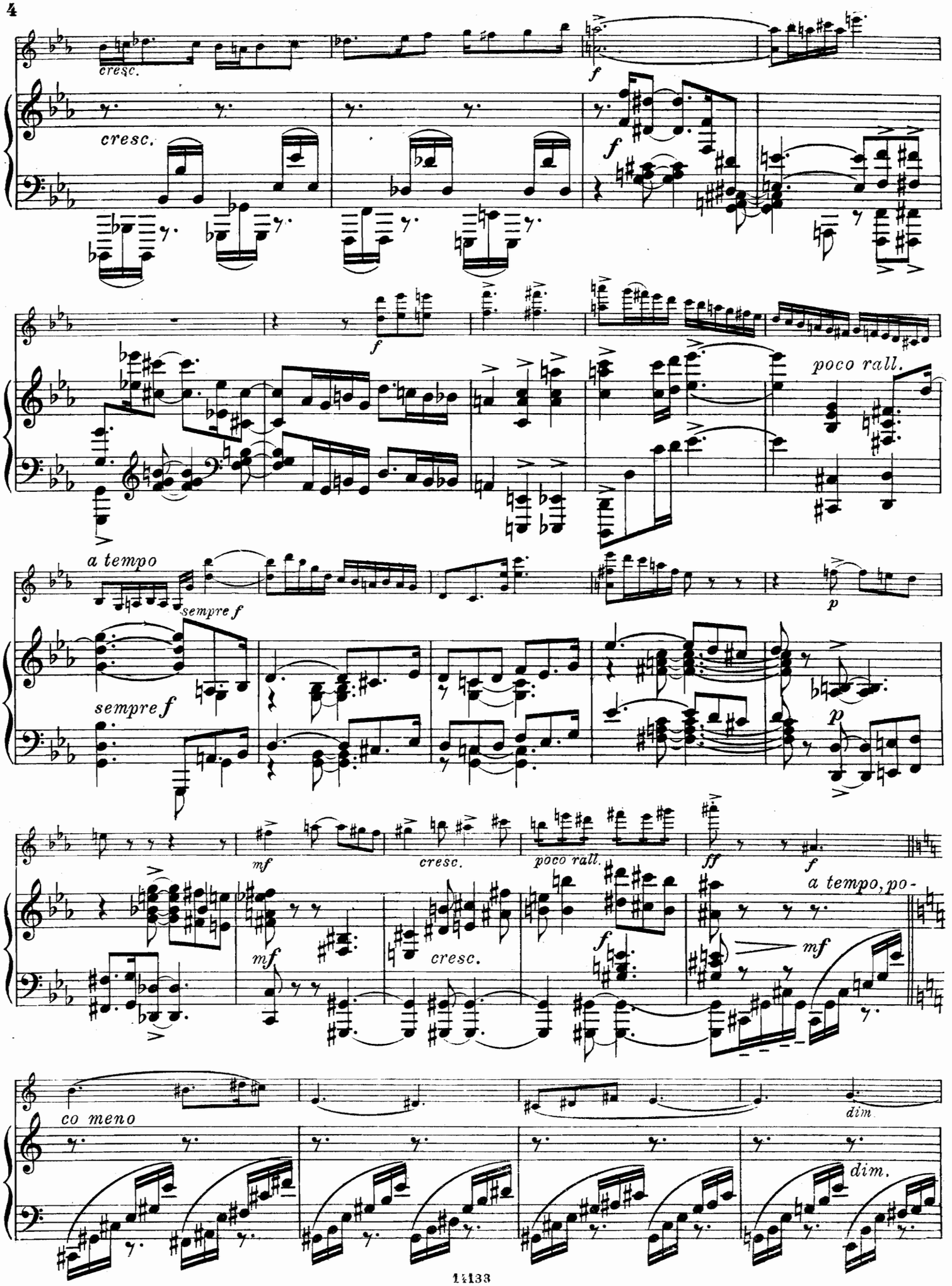
cresc.
cresc.
f
f
f
poco rall.
a tempo
sempre f
sempre f
p
p
mf
cresc.
poco rall.
ff
f
a tempo, po-
mf
mf
cresc.
f
co meno
dim.
dim.

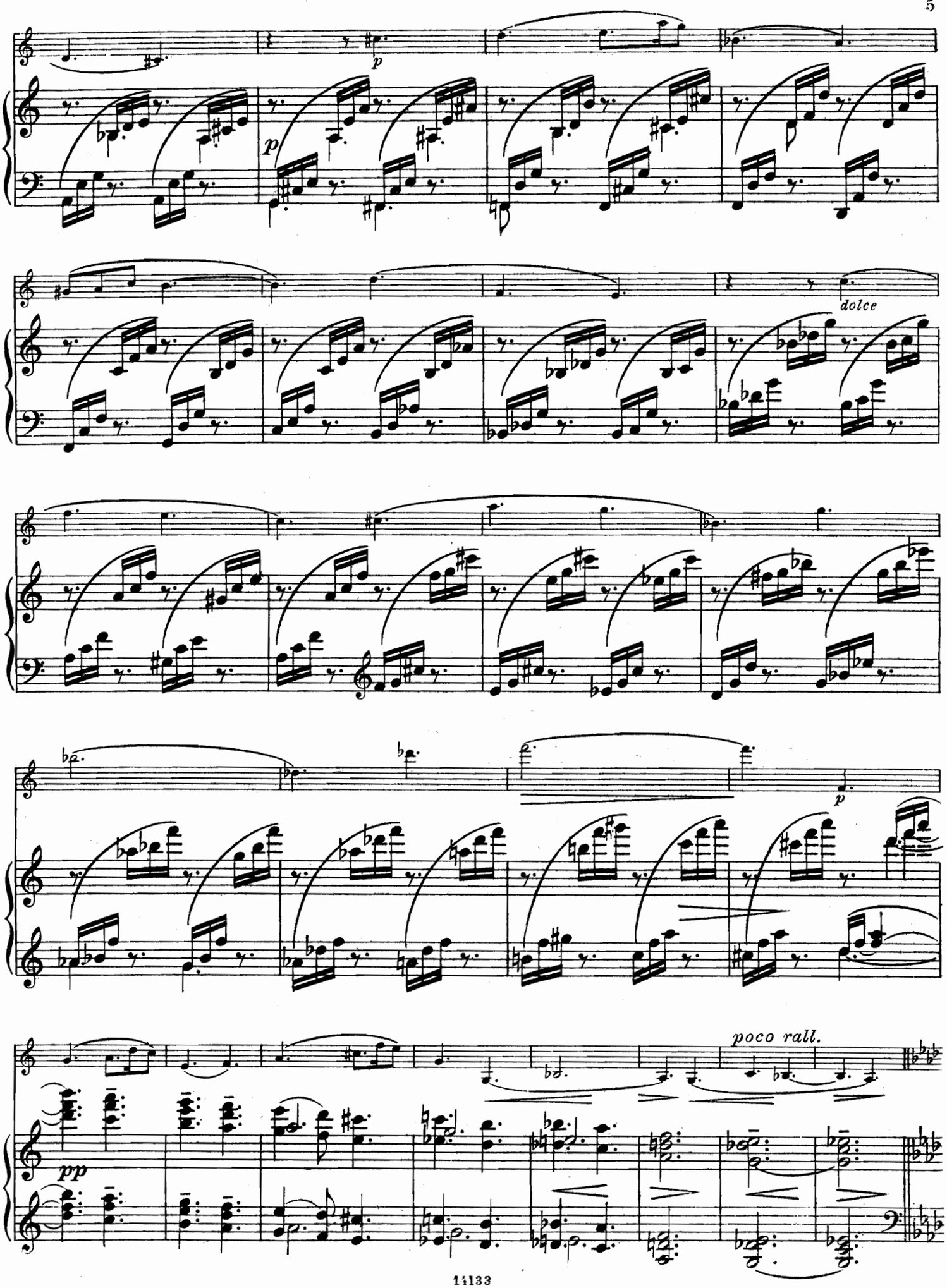
p
p
dolce
p
poco rall.
pp

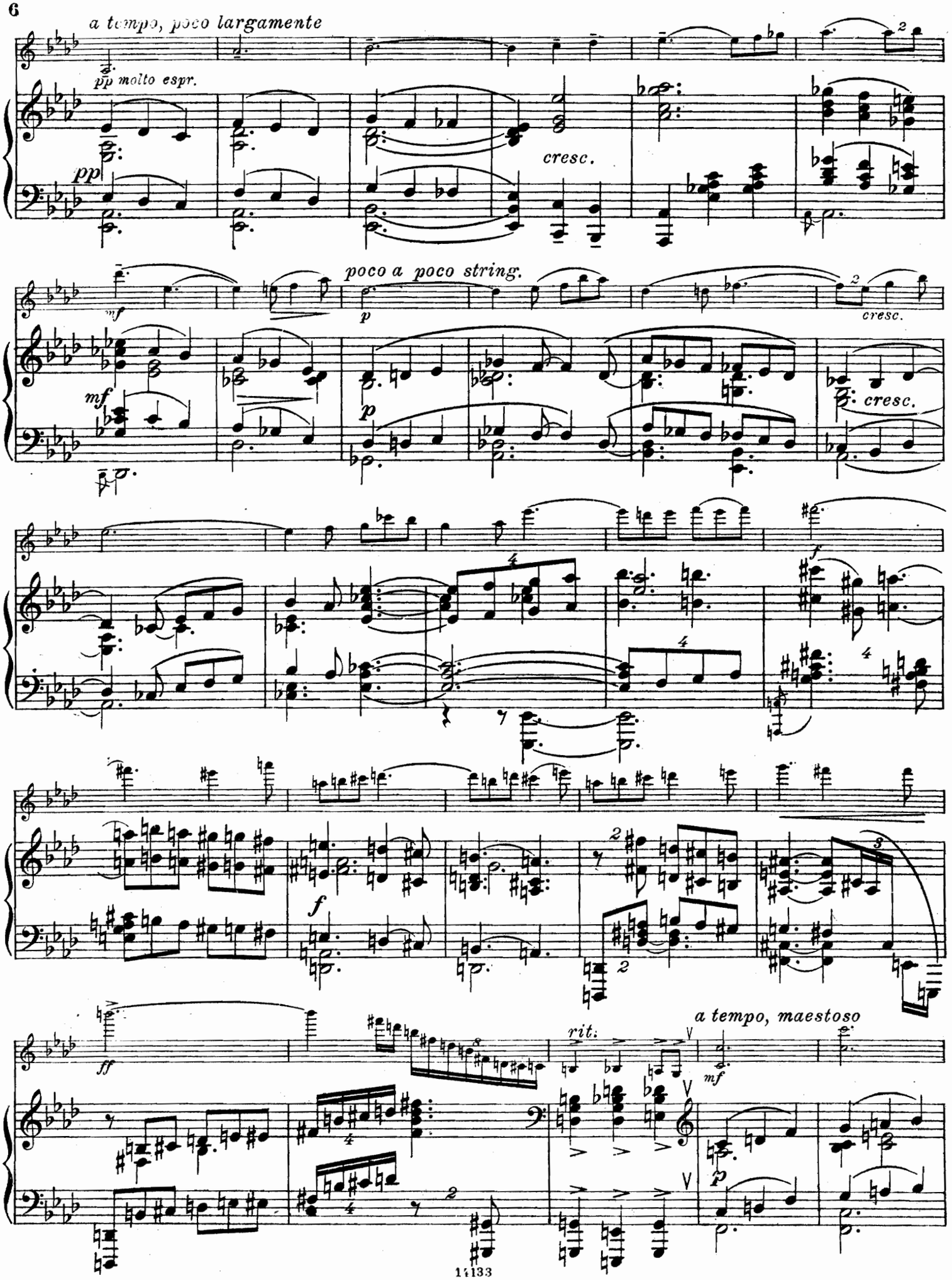
a tempo, poco largamente
pp molto espr.
pp
cresc.
poco a poco string.
mf
p
cresc.
mf
p
cresc.
f
f
ff
rit.
a tempo, maestoso
mf
p

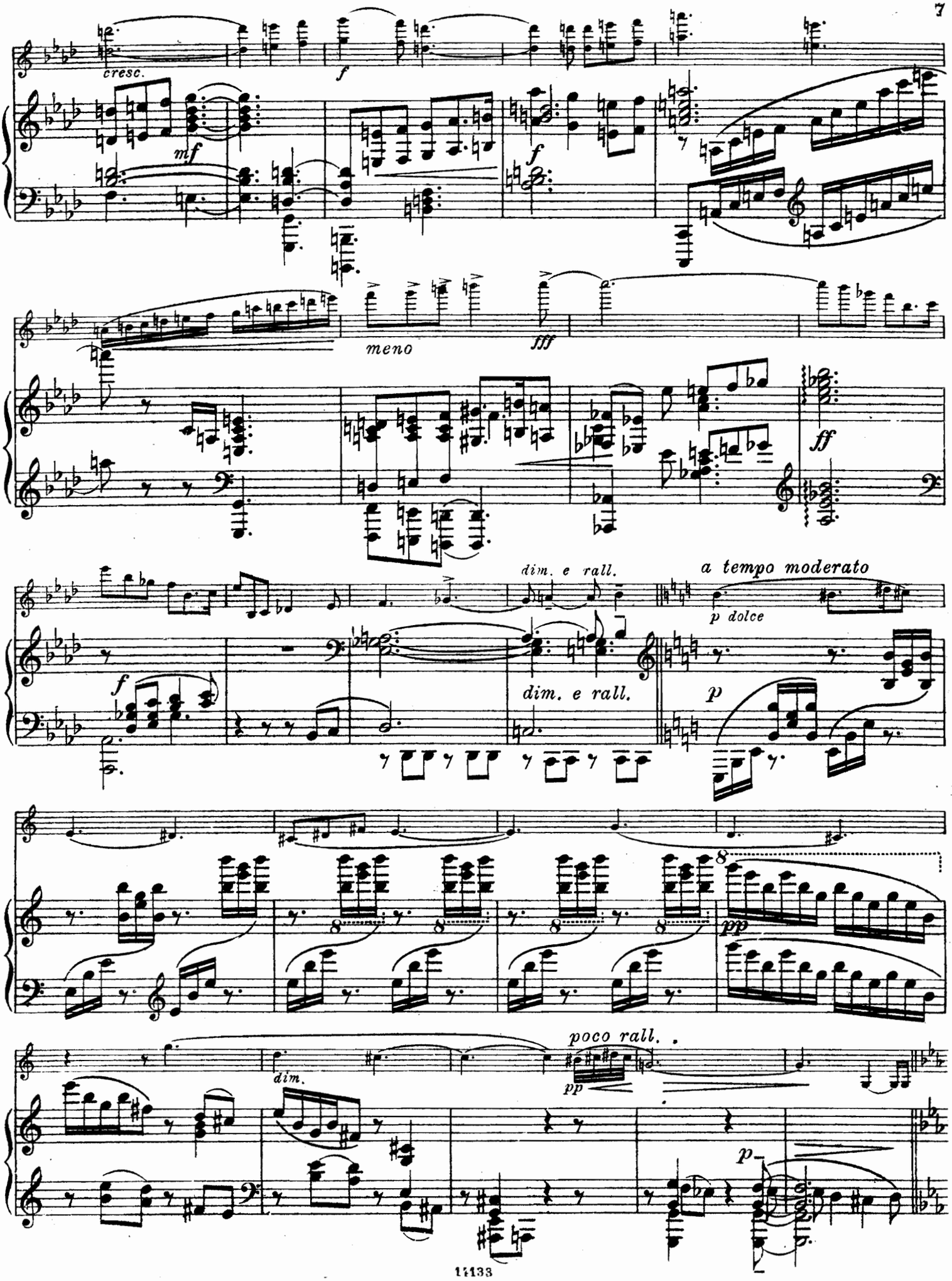
cresc.
f
mf
f
meno
fff
ff
dim. e rall.
a tempo moderato
p dolce
f
dim. e rall.
p
8
pp
poco rall.
dim.
pp
p

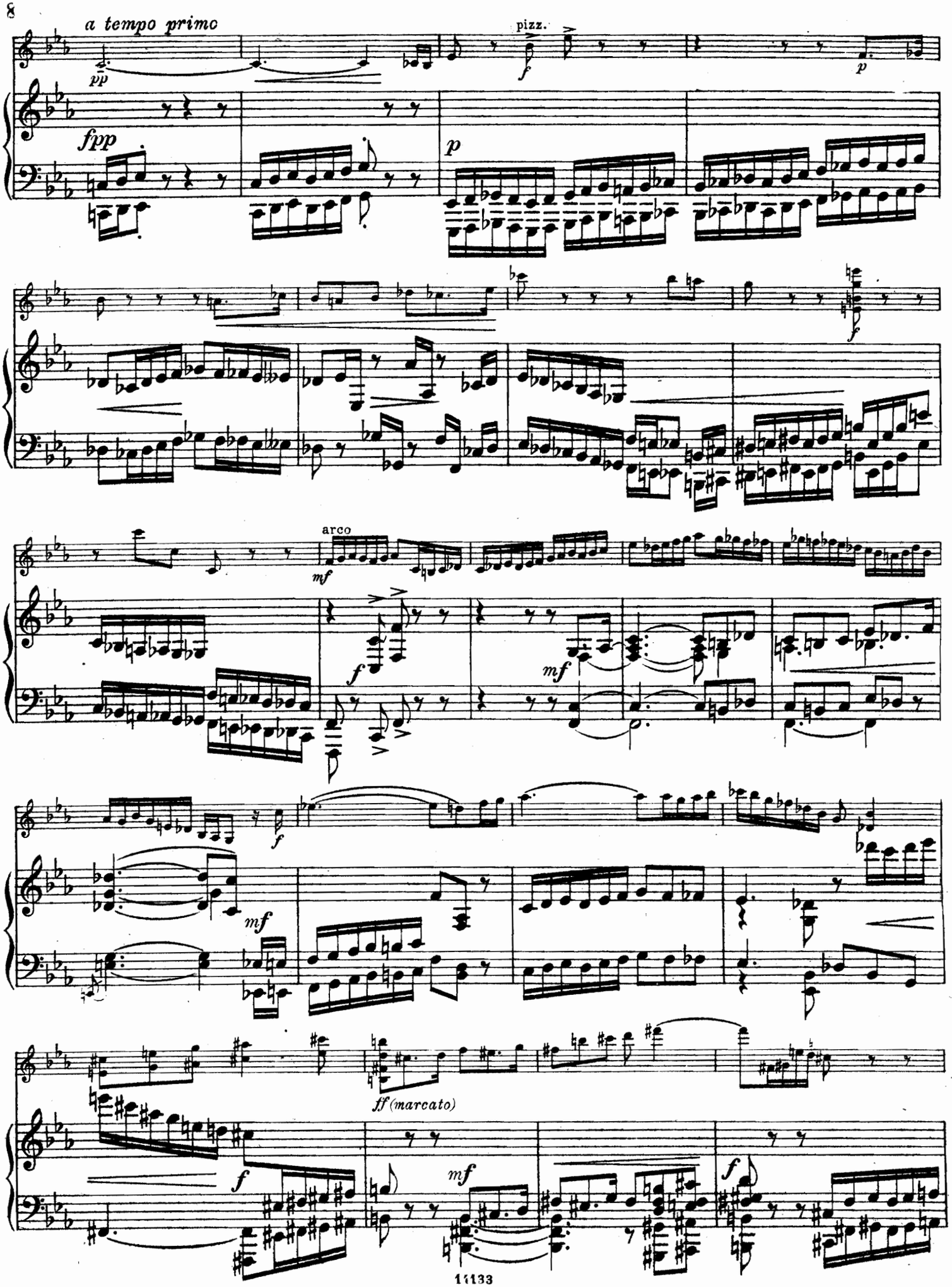
a tempo primo
pizz.
arco
ff (marcato)

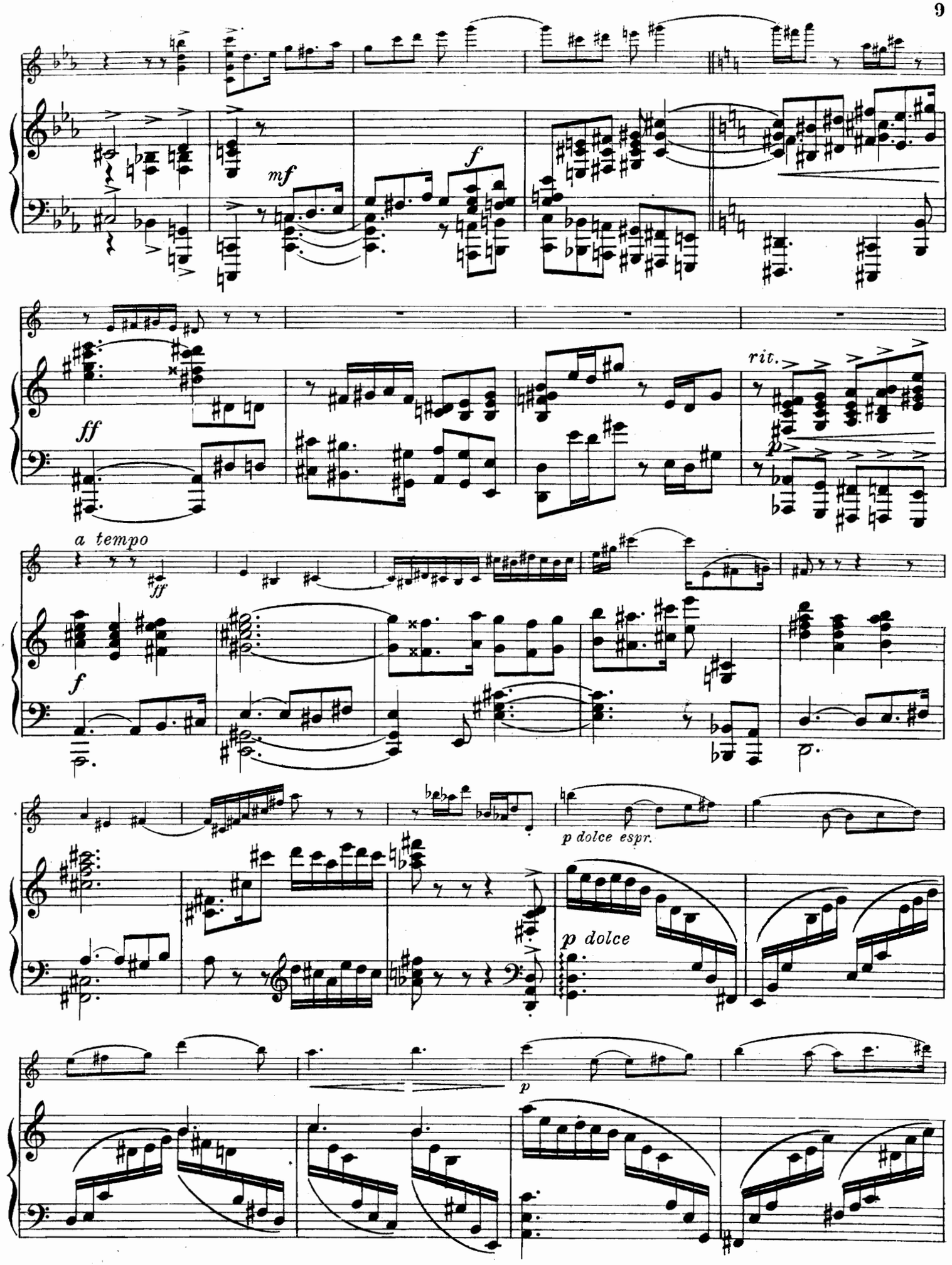
mf
f
ff
rit.
p
a tempo
ff
f
p dolce espr.
p dolce
p

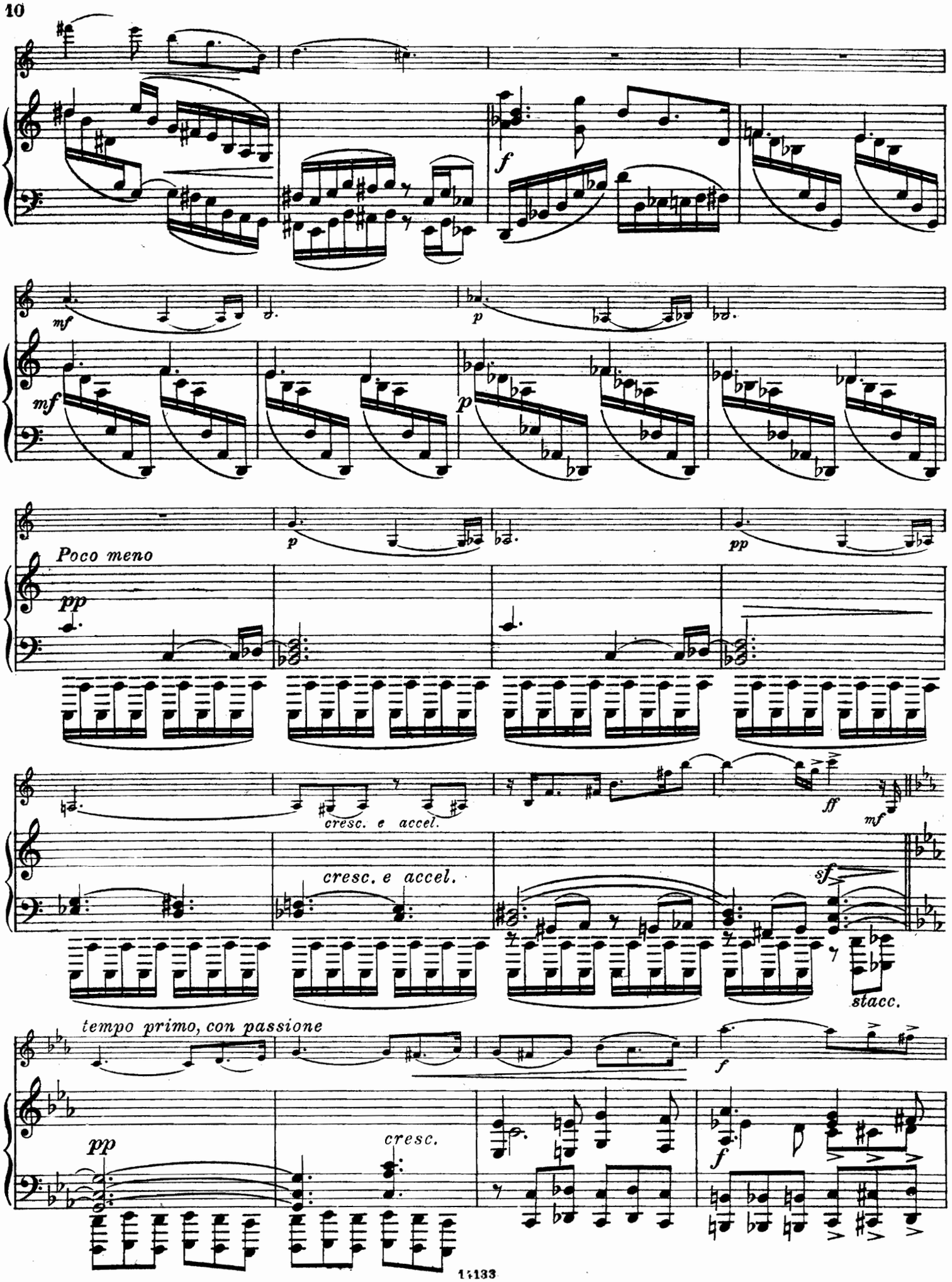
f
mf
p
mf
p
p
pp
Poco meno
pp
cresc. e accel.
ff
mf
cresc. e accel.
sf
stacc.
tempo primo, con passione
f
pp
cresc.
f

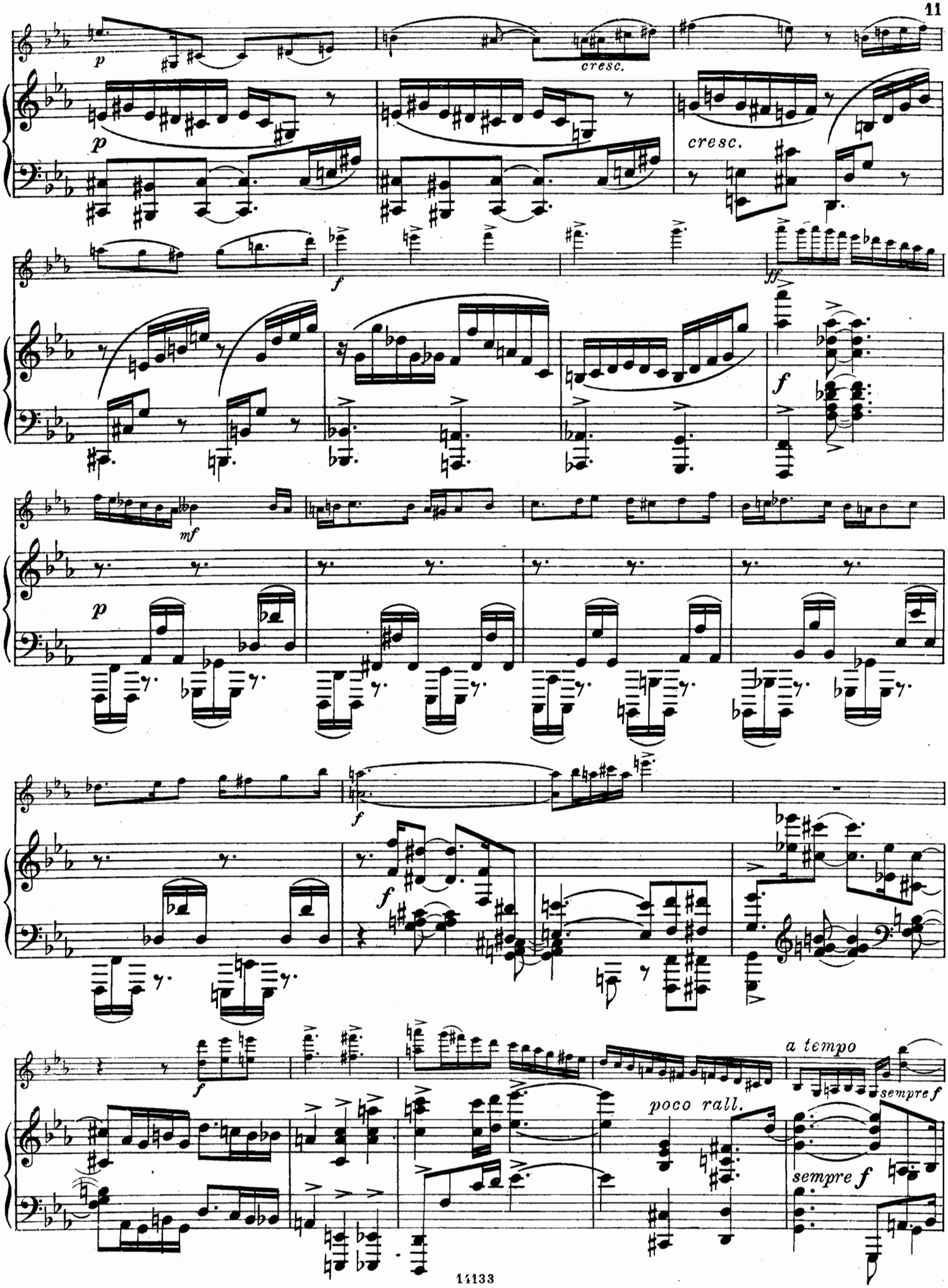
p
cresc.
p
cresc.
f
ff
f
mf
p
f
f
f
f
a tempo
sempre f
poco rall.
sempre f

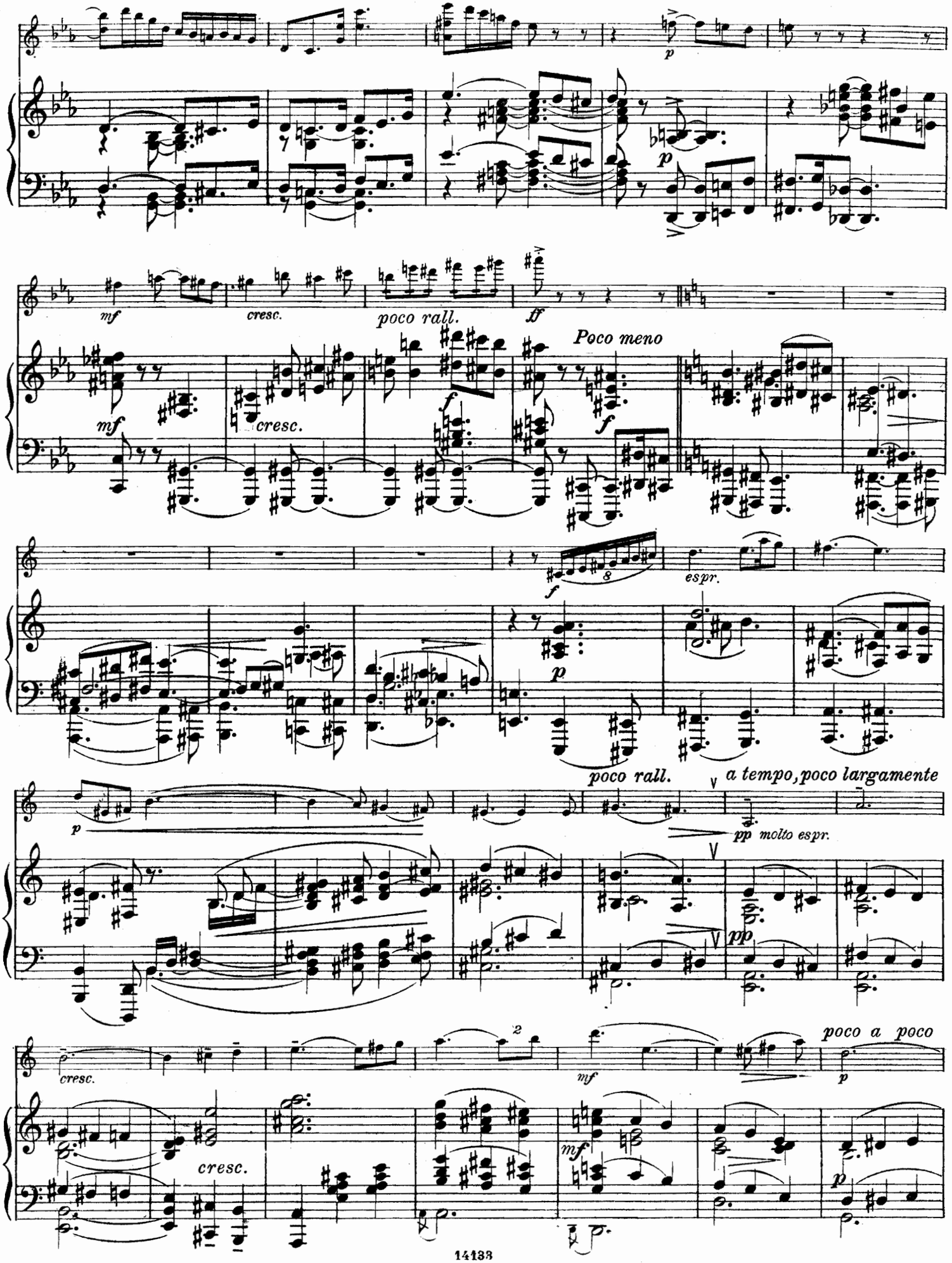
p
mf
cresc.
poco rall.
ff
Poco meno
f
espr.
a tempo, poco largamente
pp molto espr.
poco a poco

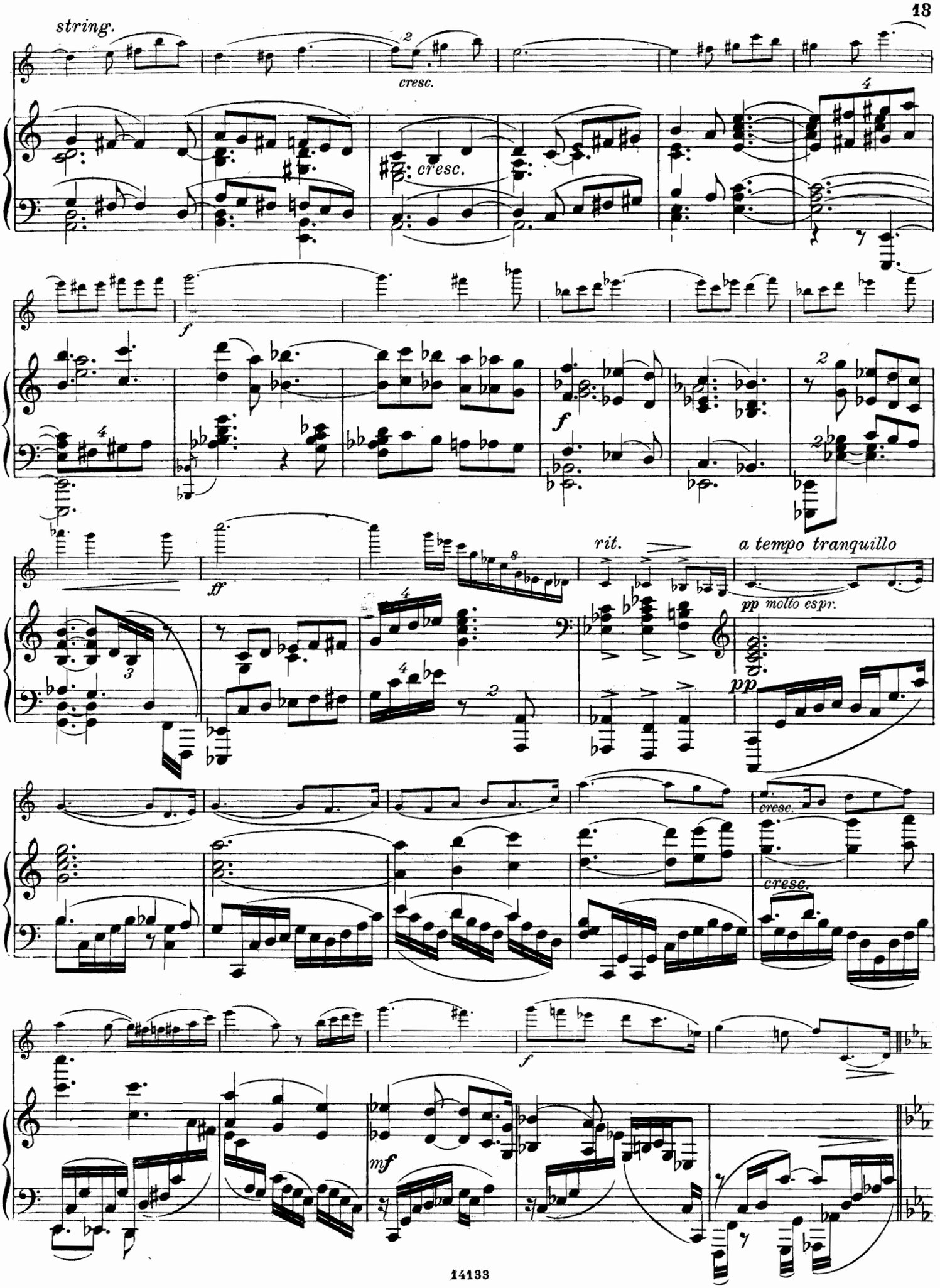
string.
cresc.
cresc.
f
f
ff
rit.
a tempo tranquillo
pp molto espr.
pp
cresc.
cresc.
f
mf

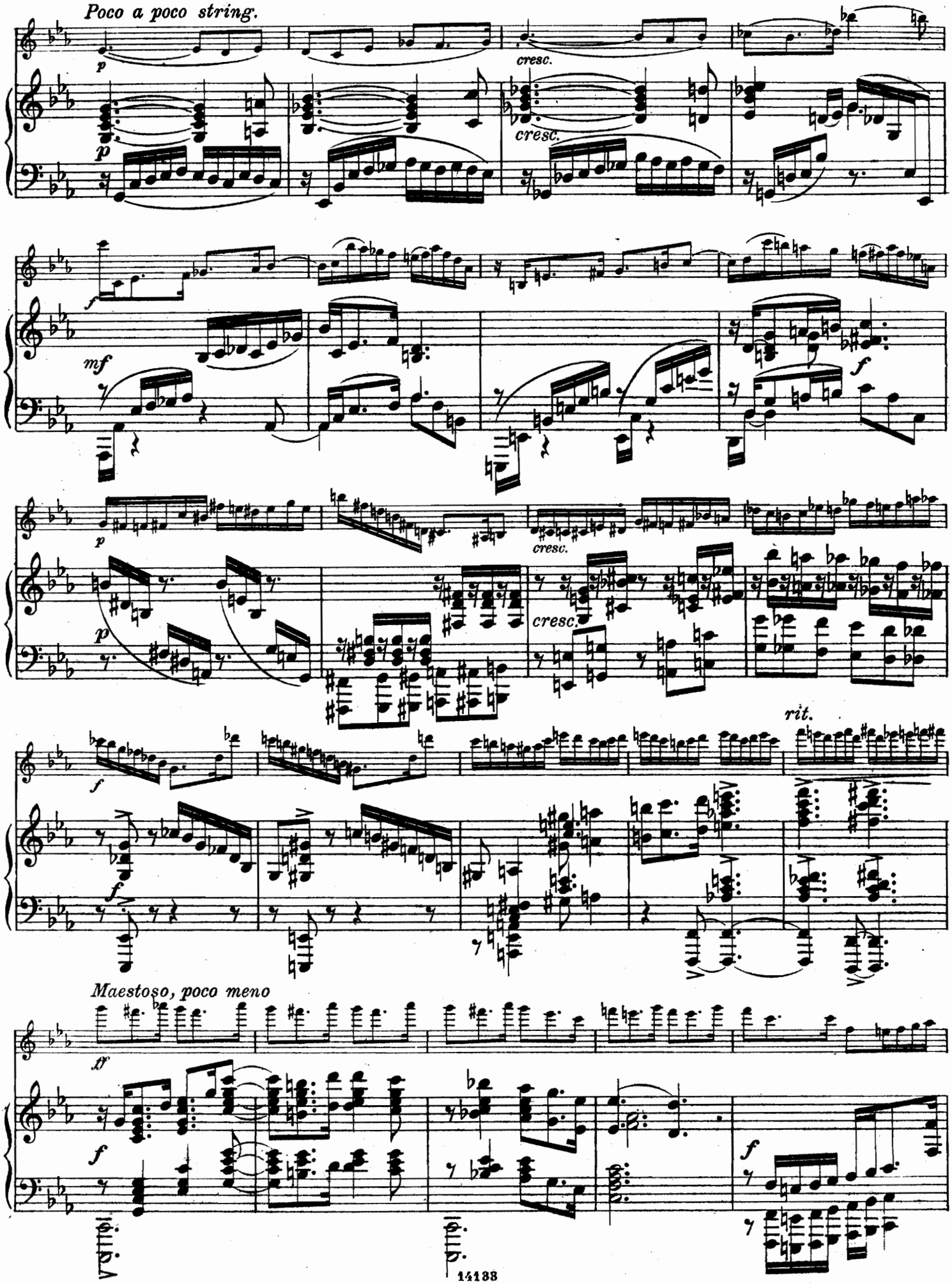
Poco a poco string.
cresc.
cresc.
cresc.
cresc.
rit.
Maestoso, poco meno

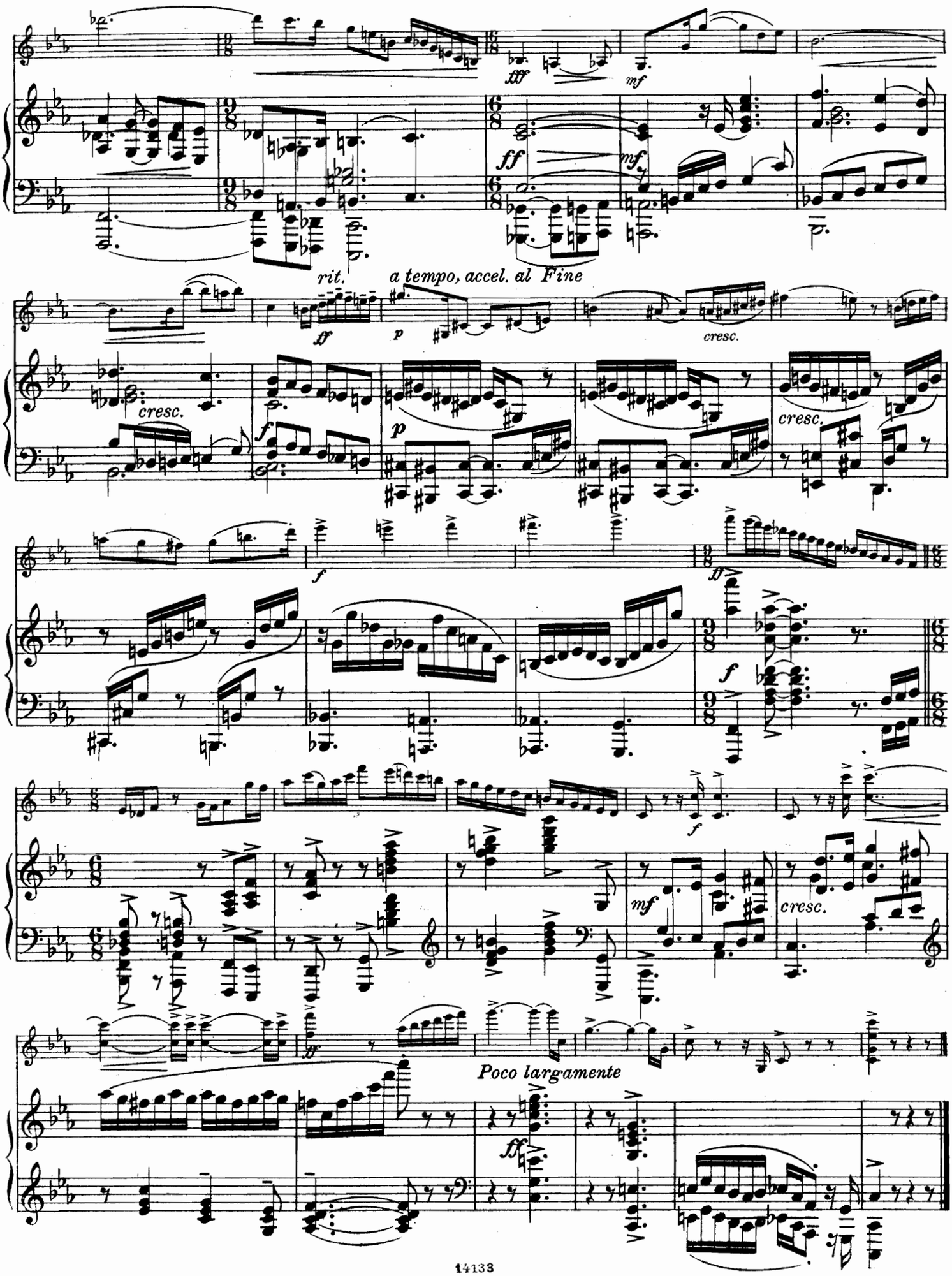
fff
mf
ff
mf
rit.
a tempo, accel. al Fine
ff
p
cresc.
cresc.
cresc.
f
p
f
ff
f
f
mf
cresc.
ff
Poco largamente
ff

Fantasie

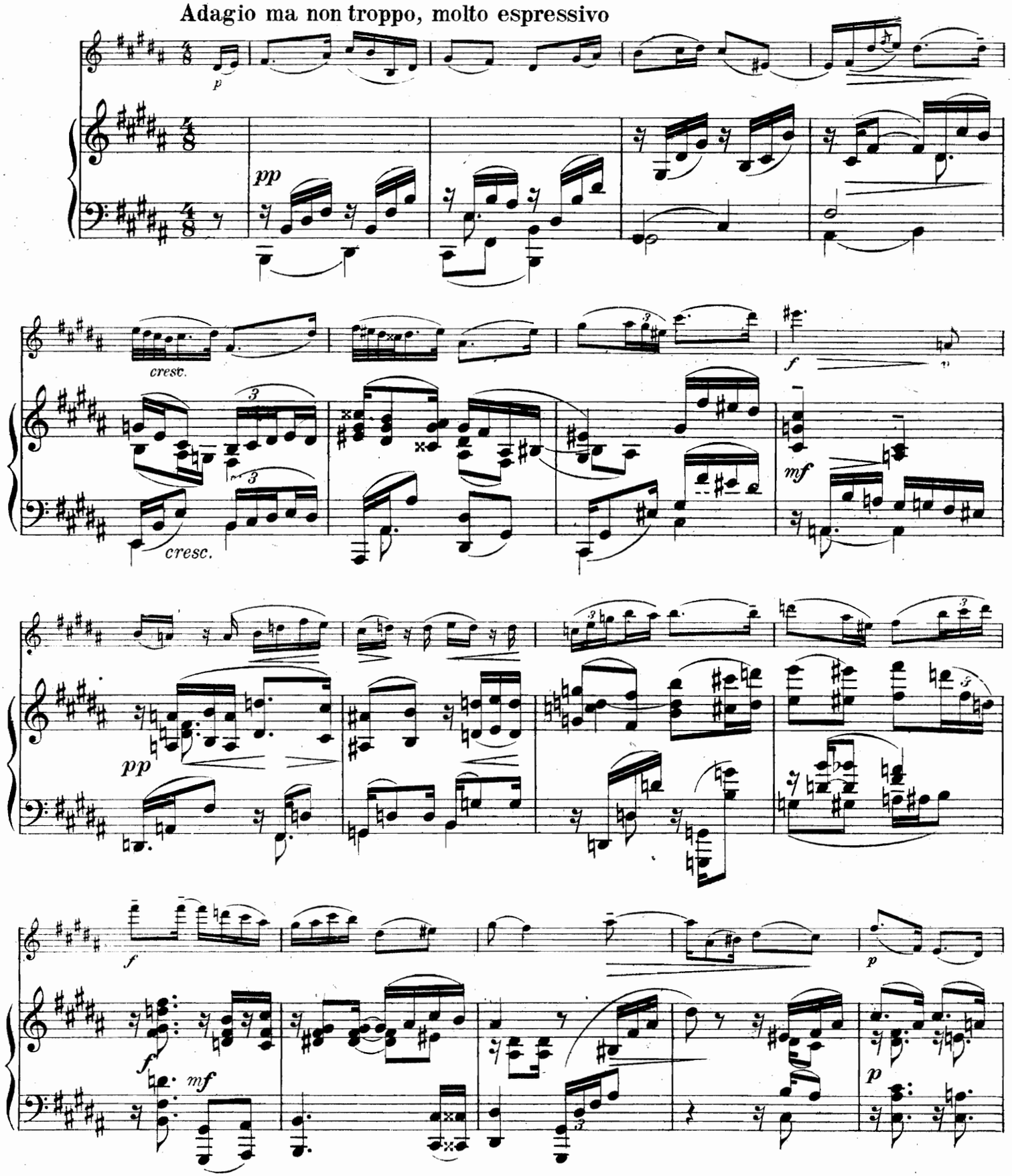
Adagio ma non troppo, molto espressivo
p
pp
cresc.
cresc.
f
mf
pp
f
f
mf
p
p

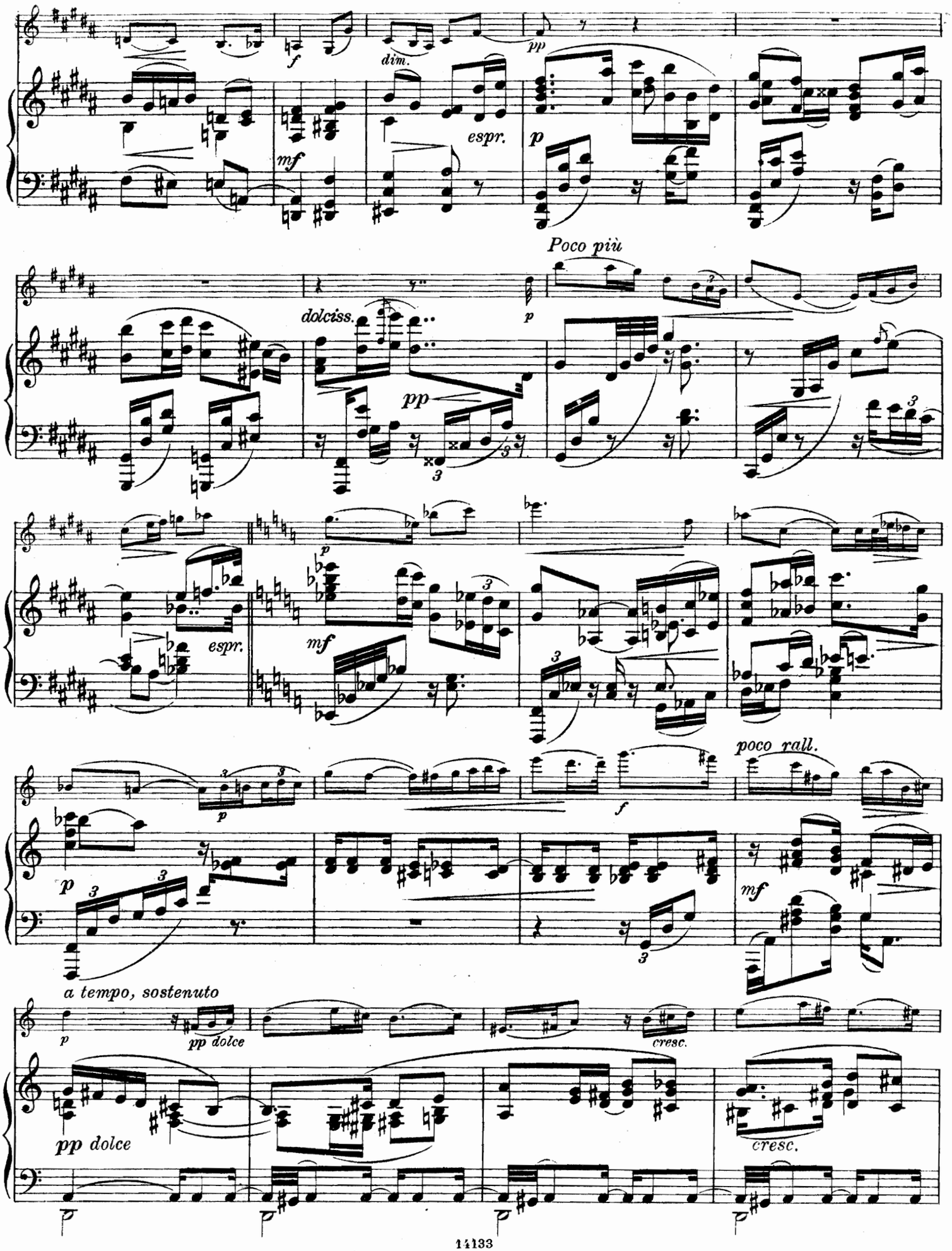
dim.
espr.
Poco più
dolciss.
espr.
poco rall.
a tempo, sostenuto
pp dolce
cresc.
pp dolce
cresc.

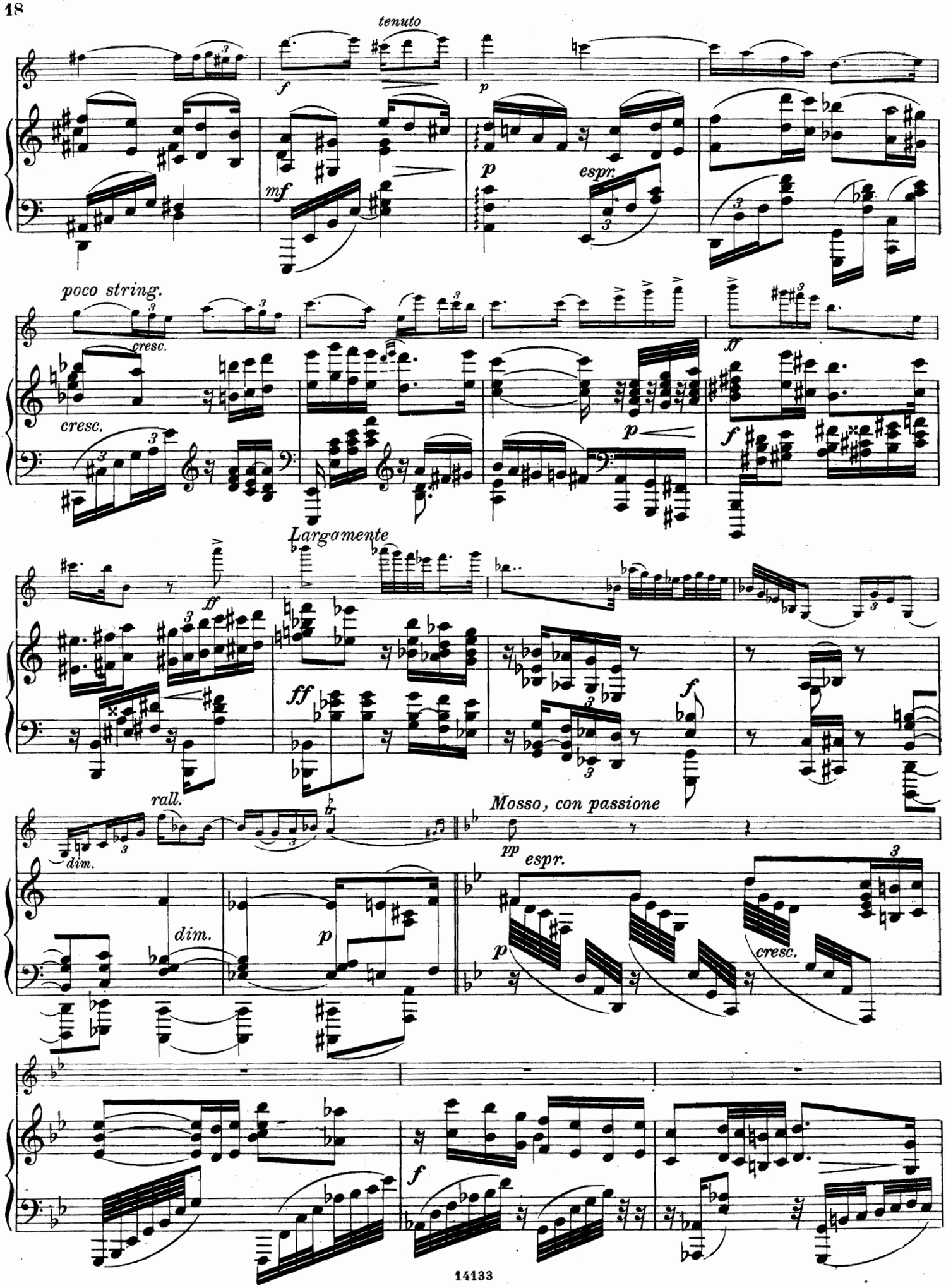
tenuto
poco string.
cresc.
Largamente
rall.
dim.
Mosso, con passione
espr.

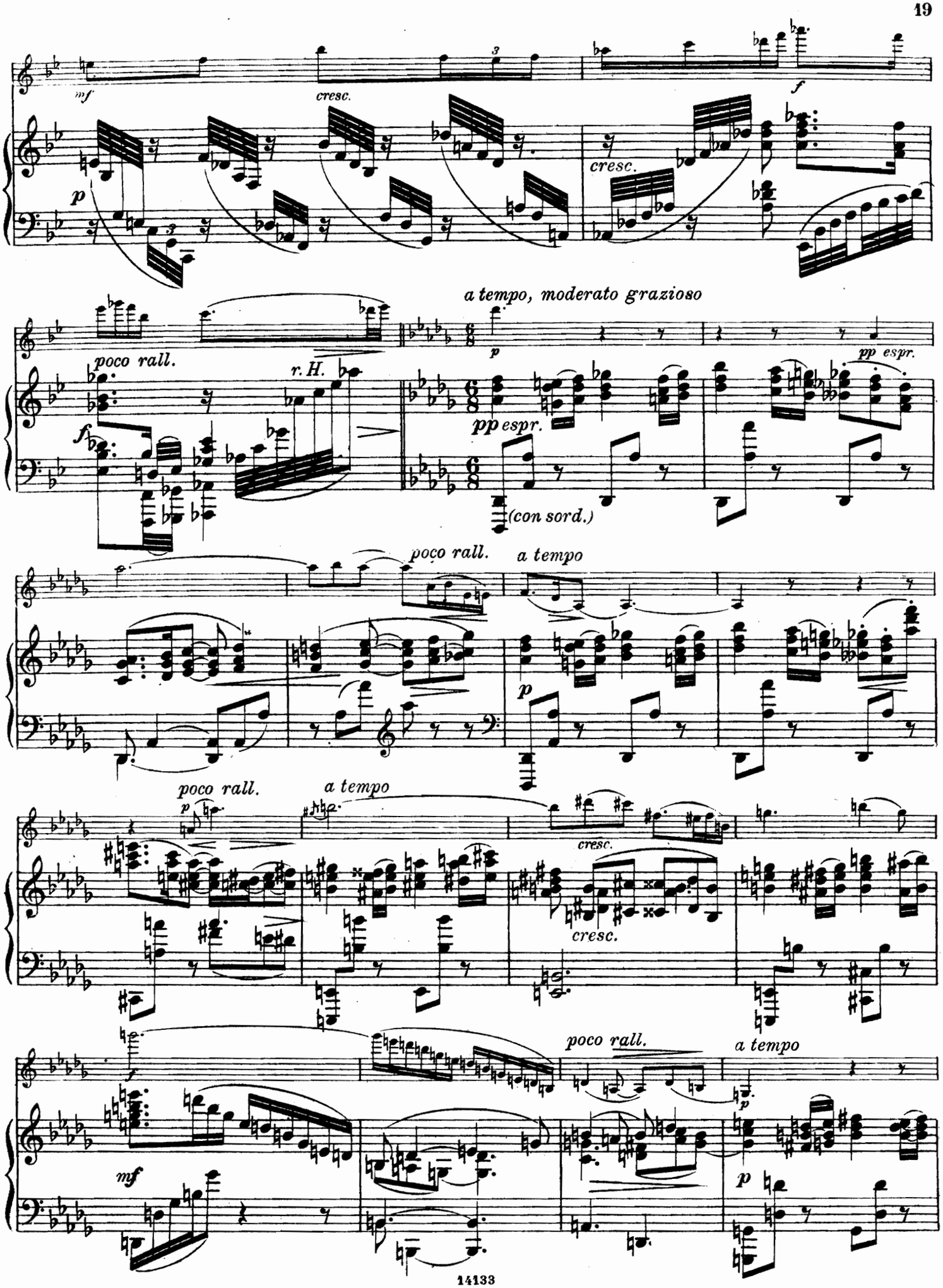
mf
cresc.
f
p
cresc.
poco rall.
r.H.
a tempo, moderato grazioso
p
pp espr.
pp espr.
(con sord.)
poco rall.
a tempo
p
poco rall.
p
a tempo
cresc.
cresc.
poco rall.
a tempo
mf
p

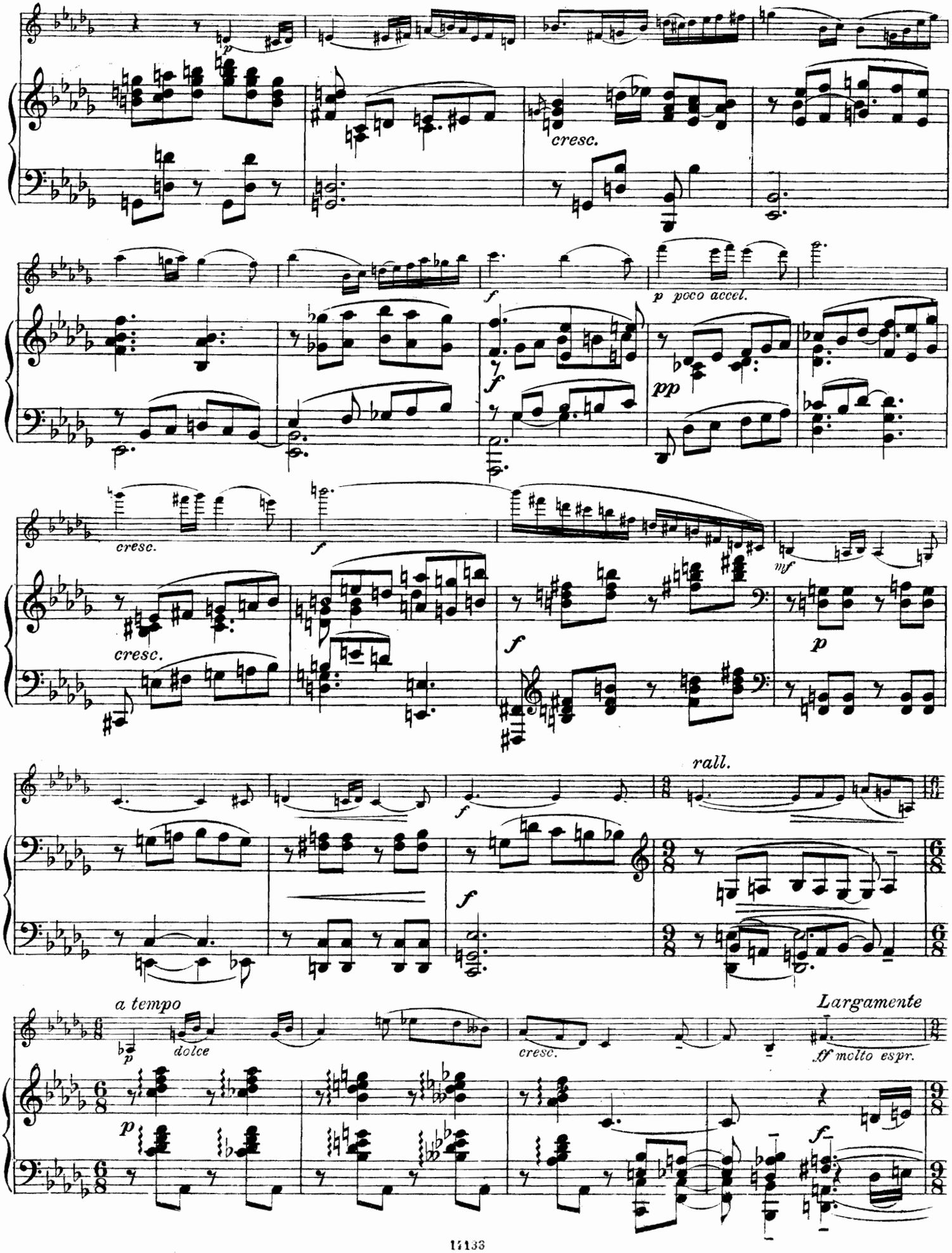
cresc.
p poco accel.
pp
cresc.
cresc.
mf
rall.
a tempo
dolce
cresc.
Largamente
ff molto espr.

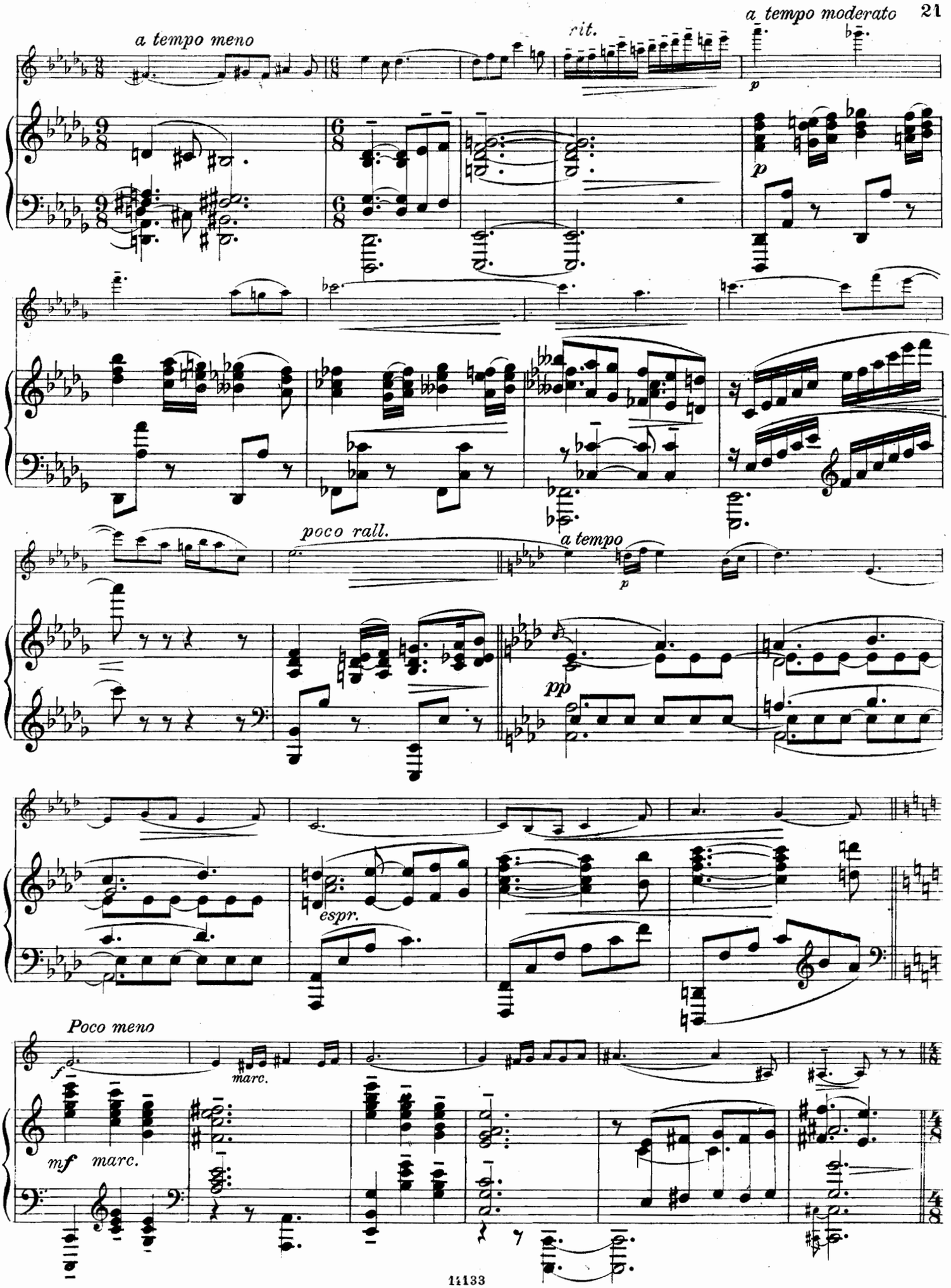
a tempo meno
rit.
a tempo moderato
p
poco rall.
a tempo
p
pp
espr.
Poco meno
f
marc.
mf
marc.

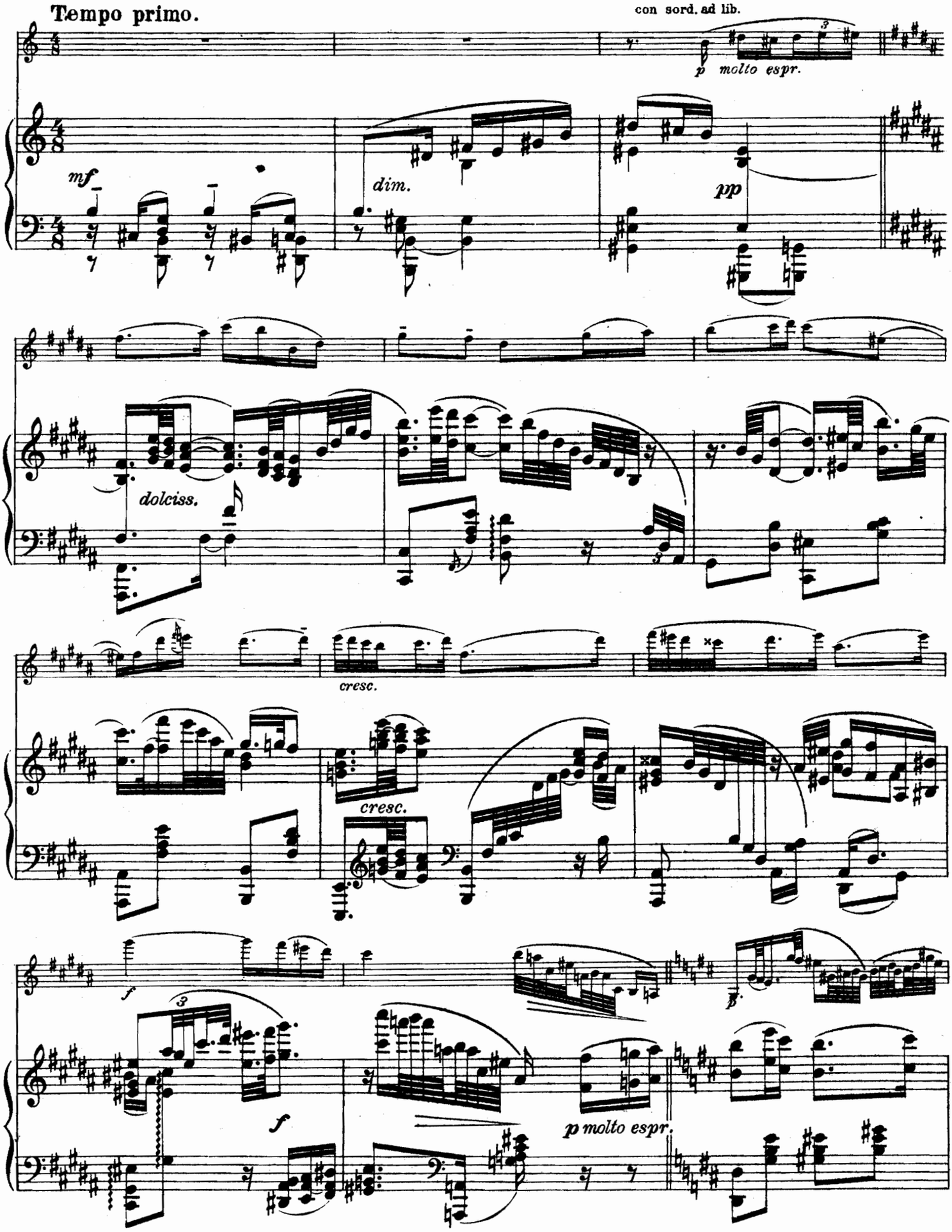
Tempo primo.
con sord. ad lib.
p molto espr.
mf
dim.
pp
dolciss.
cresc.
cresc.
f
f
p molto espr.

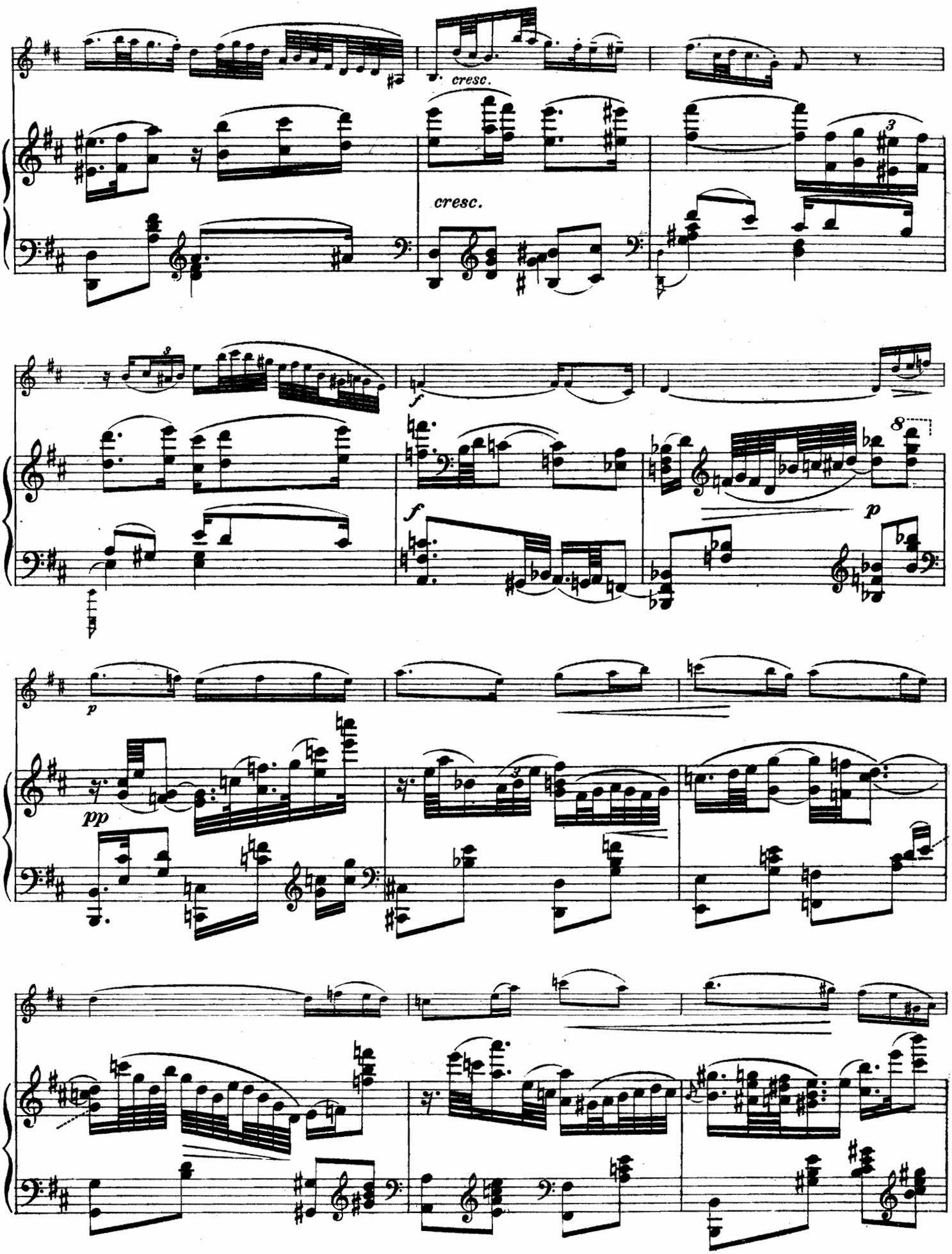
cresc.
cresc.
f
f
p
p
pp

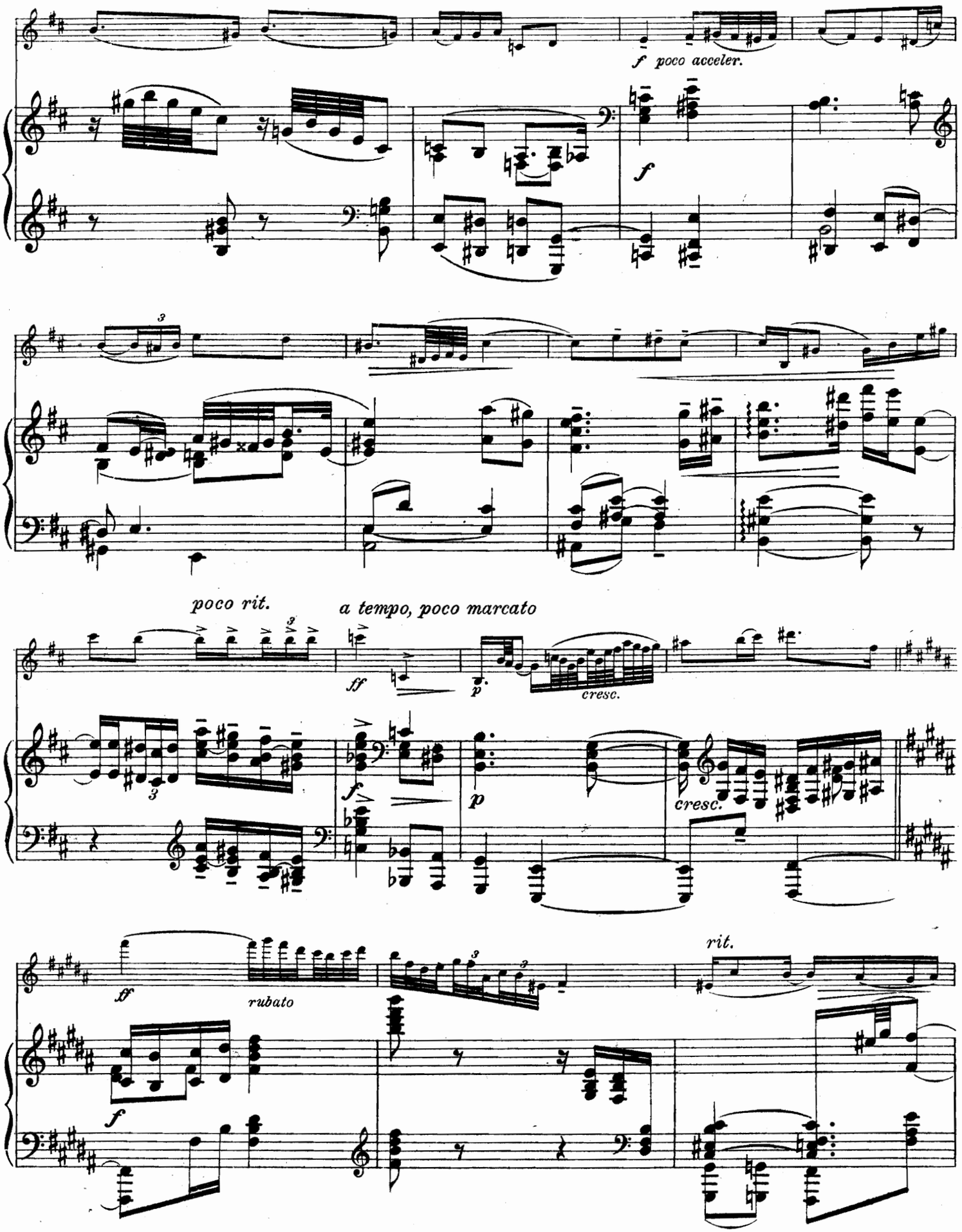
f poco acceler.
f
poco rit.
a tempo, poco marcato
ff
p
cresc.
f
p
cresc.
ff
rubato
f
rit.

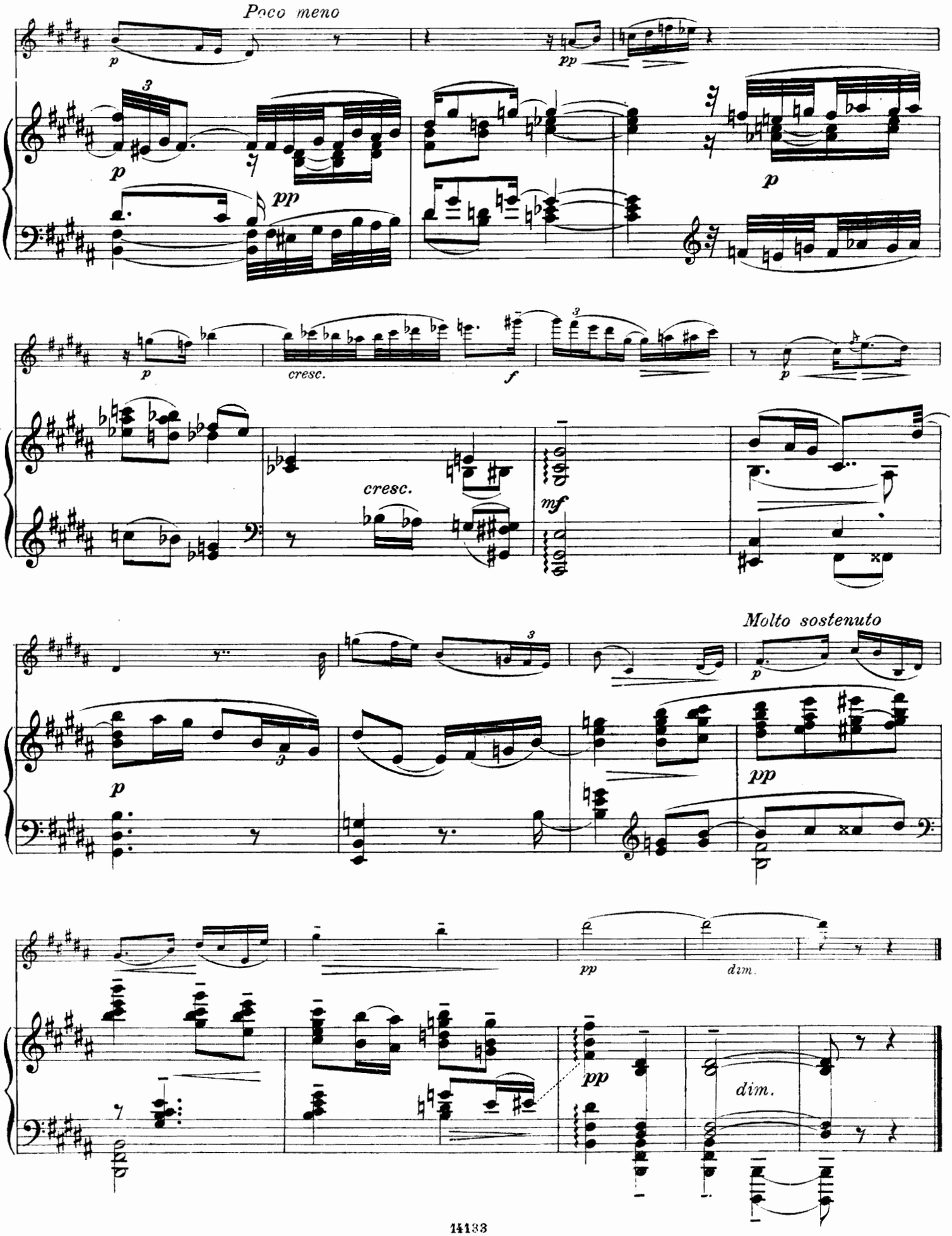
Poco meno
cresc.
cresc.
Molto sostenuto
dim.
dim.

Finale. Rondo-Capriccio.

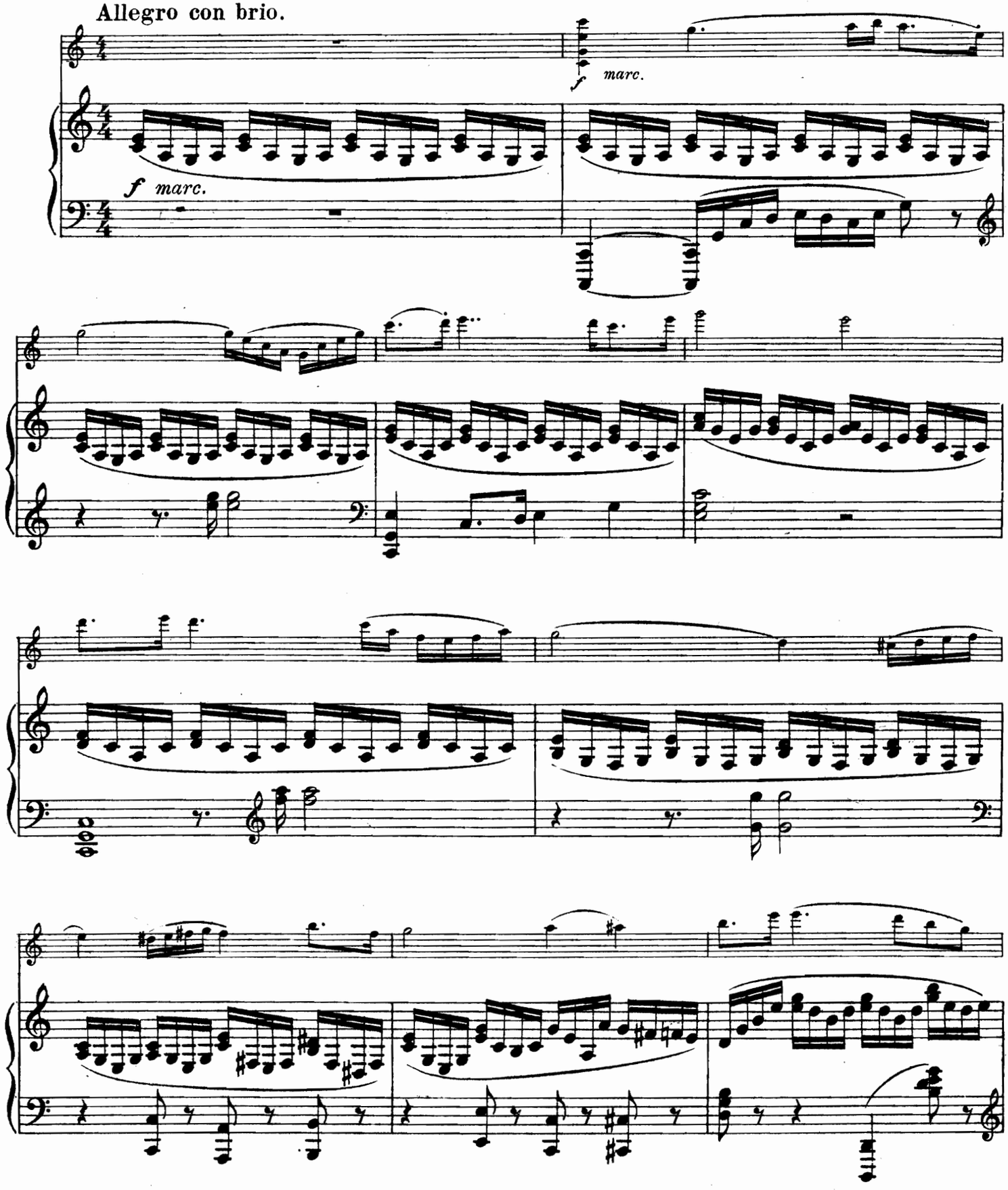

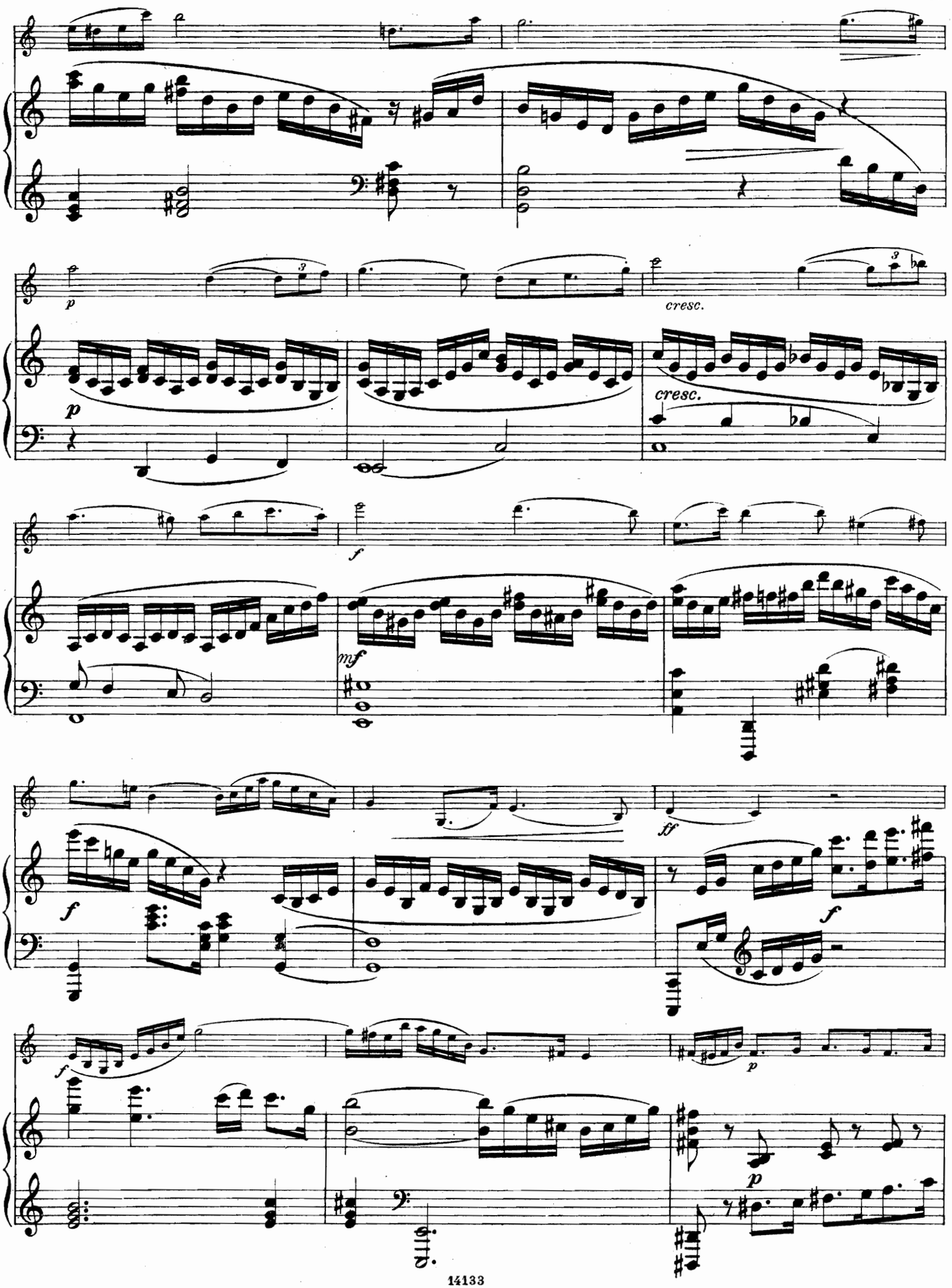
p
cresc.
cresc.
f
mf
ff
f
f
p
p

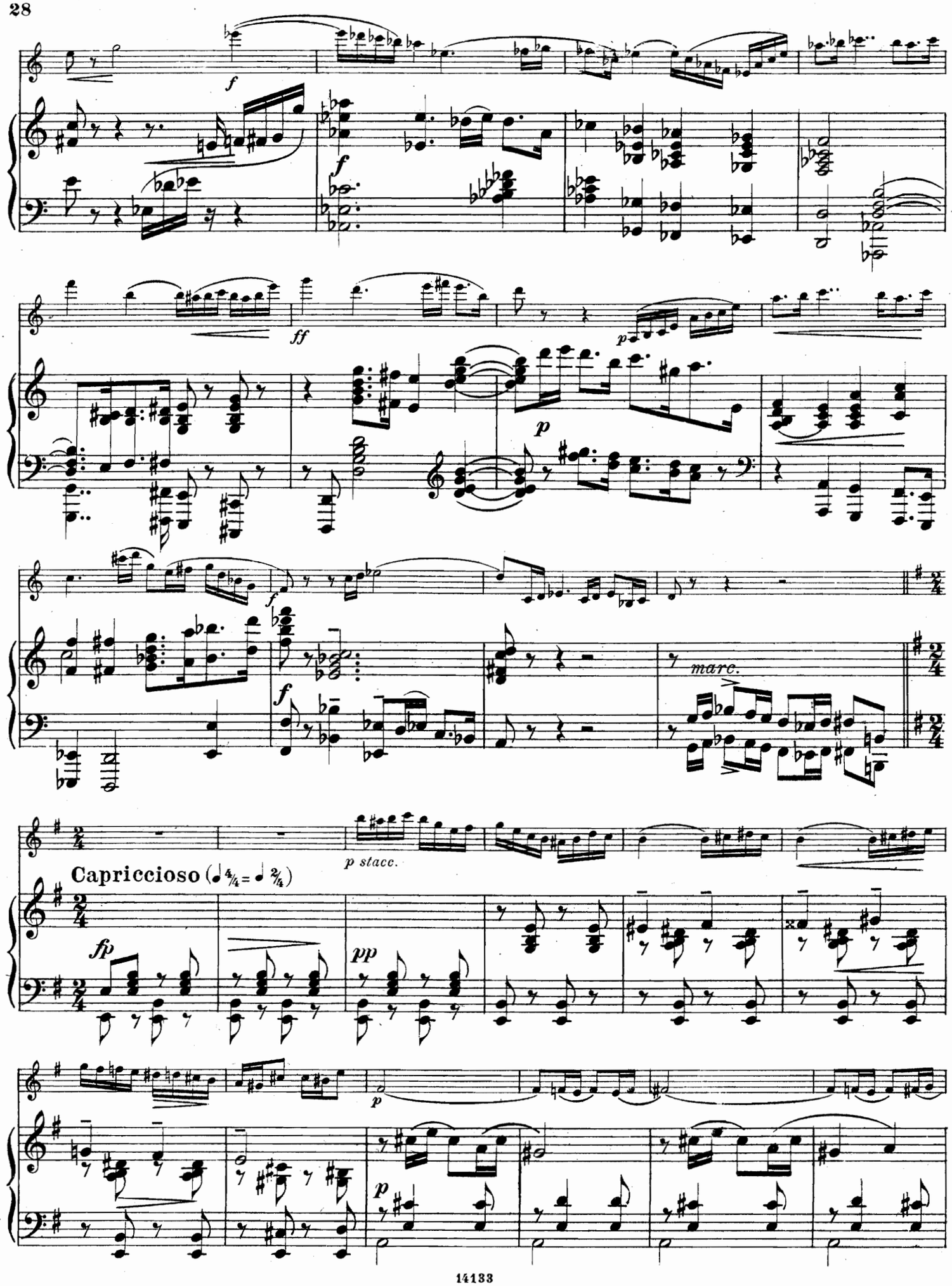
f
f
ff
p
p
f
f
marc.
p stacc.
Capriccioso (♩ 4/4 = ♩ 2/4)
fp
pp
p
p

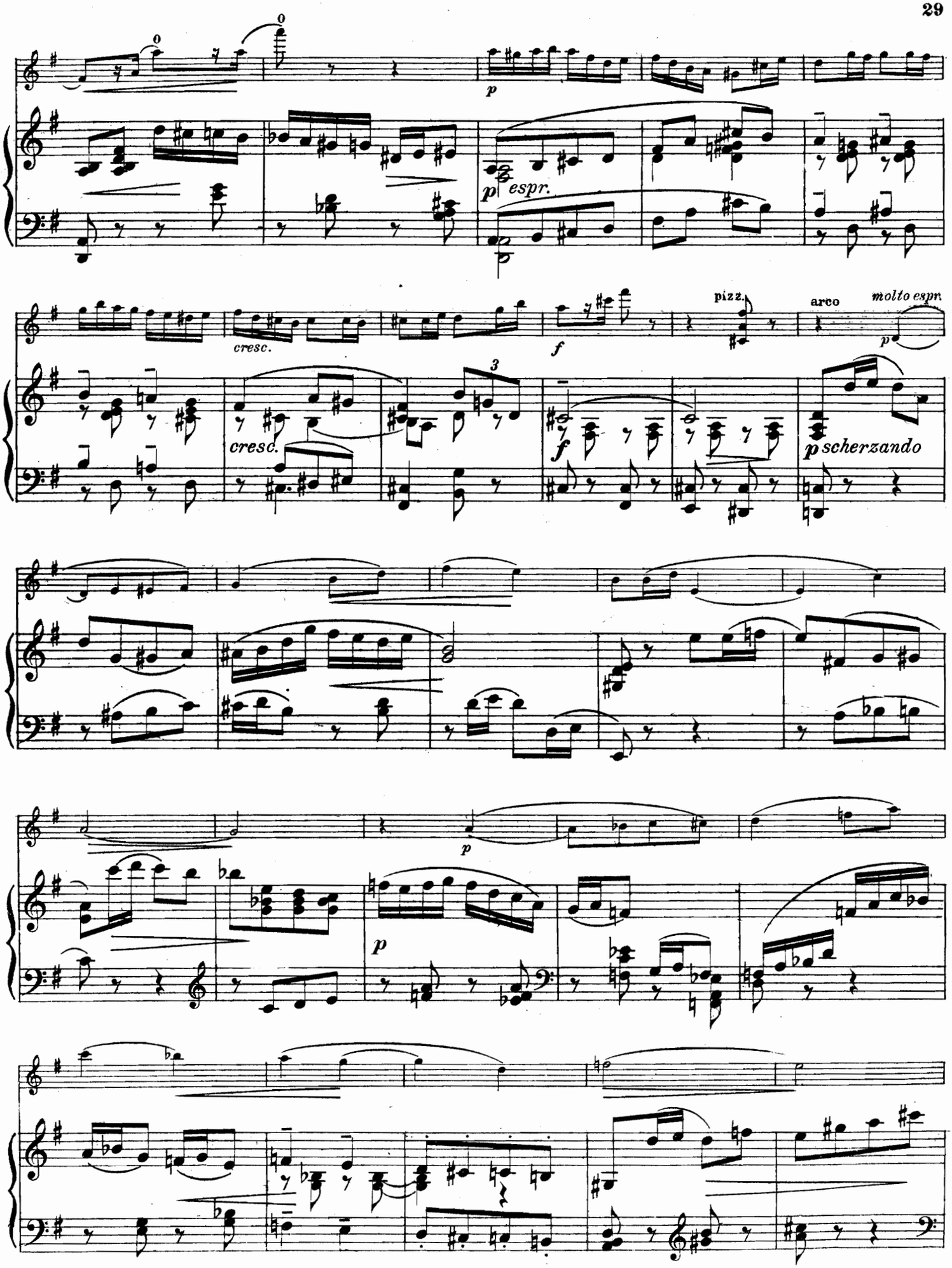
p
p espr.
cresc.
f
pizz.
arco
molto espr.
p
cresc.
3
f
p scherzando
p
p

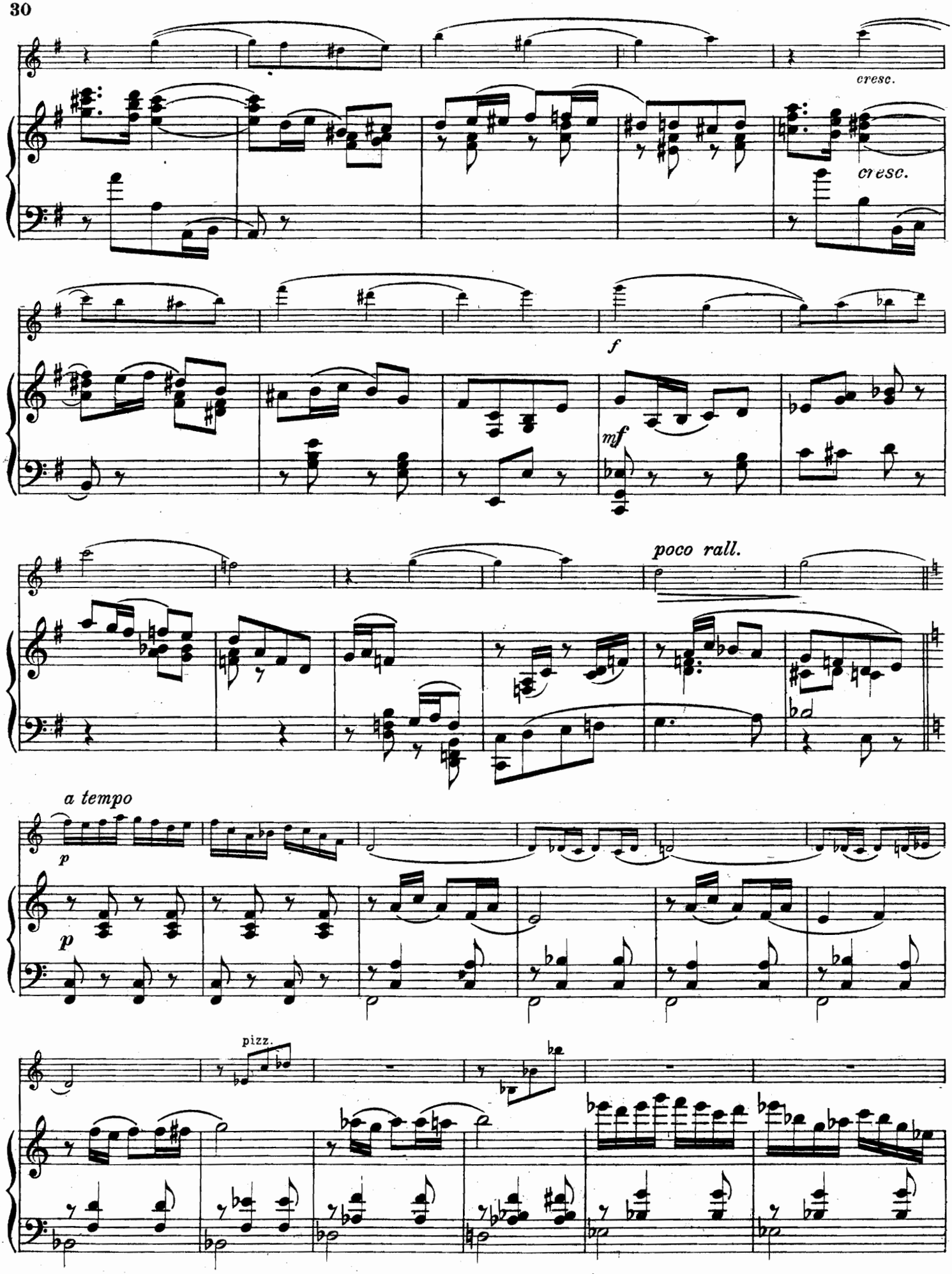
cresc.
cresc.
f
mf
poco rall.
a tempo
p
p
pizz.

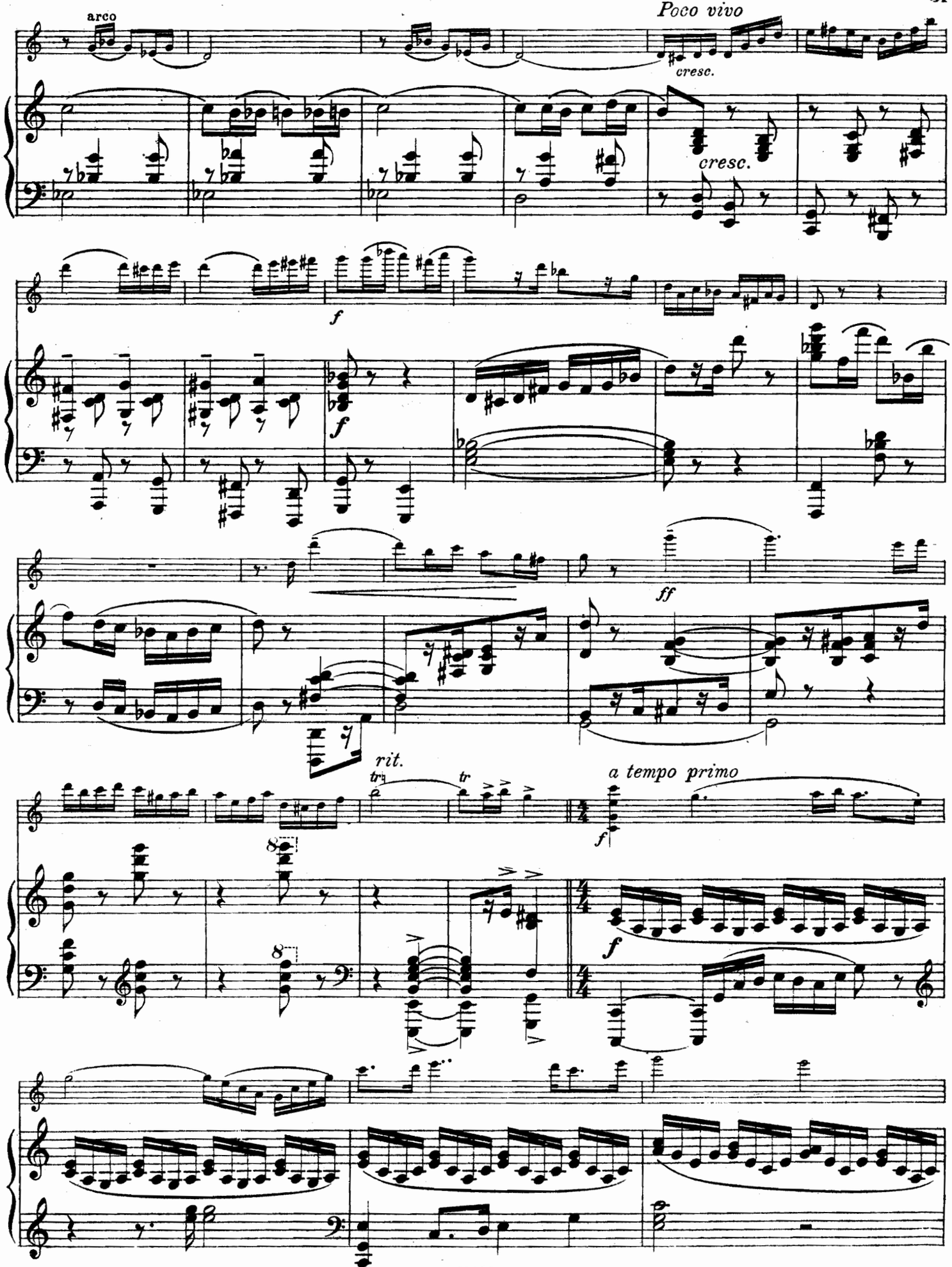

480430

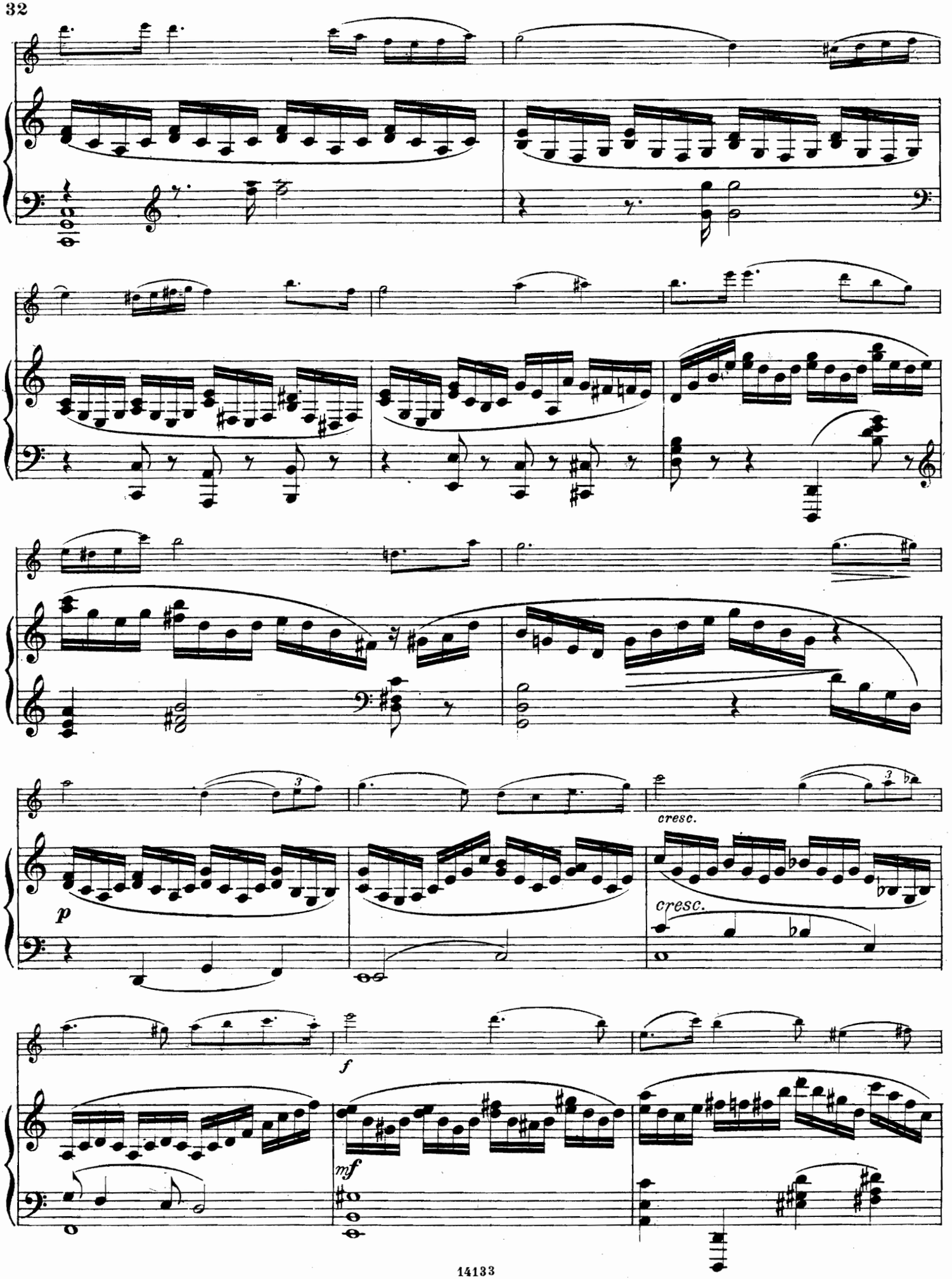
cresc.
p
cresc.
f
mf

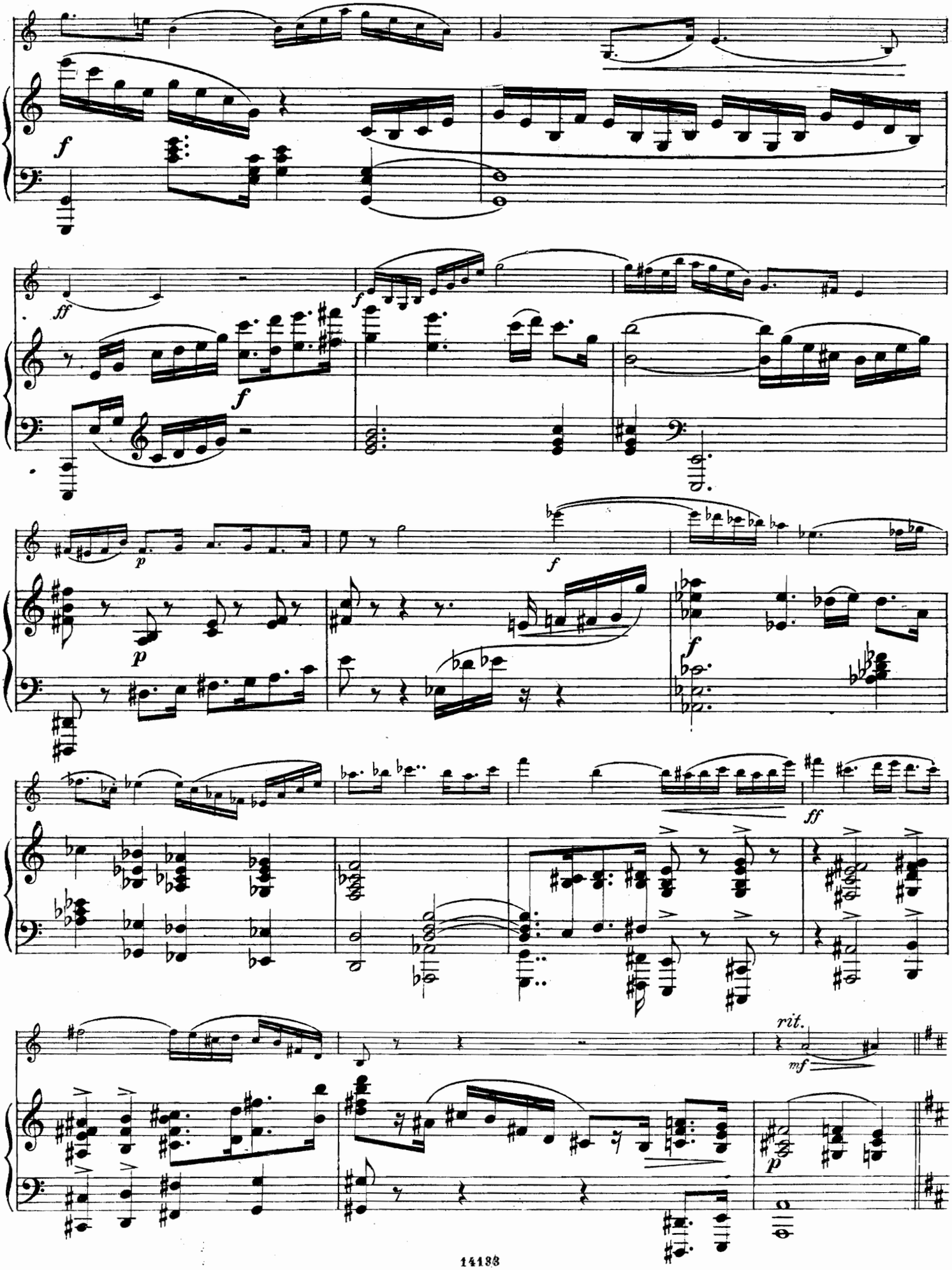
f
ff
f
f
p
p
f
f
ff
rit.
mf
p

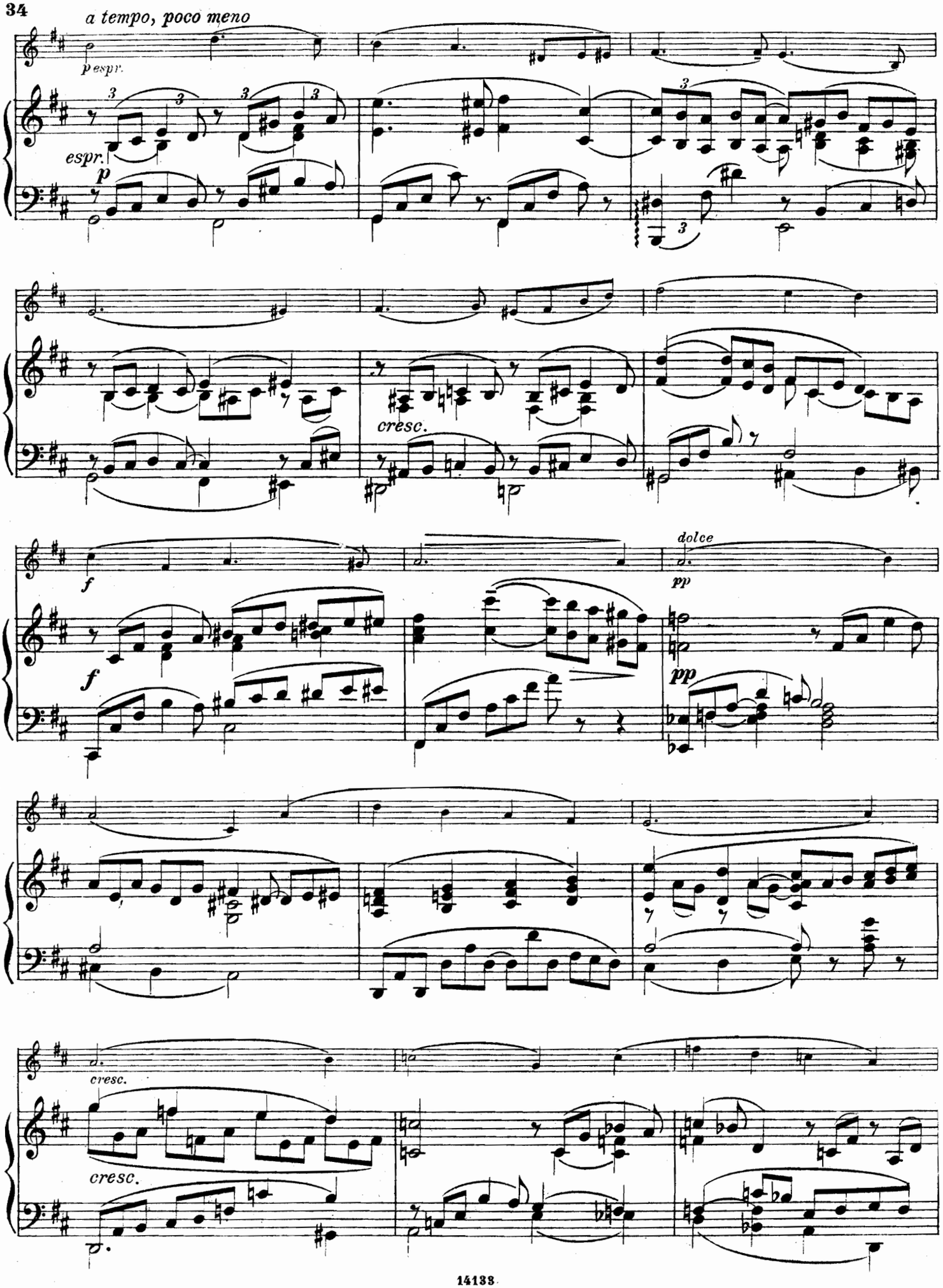
a tempo, poco meno
p espr.
espr.
p
cresc.
f
f
dolce
pp
pp
cresc.
cresc.

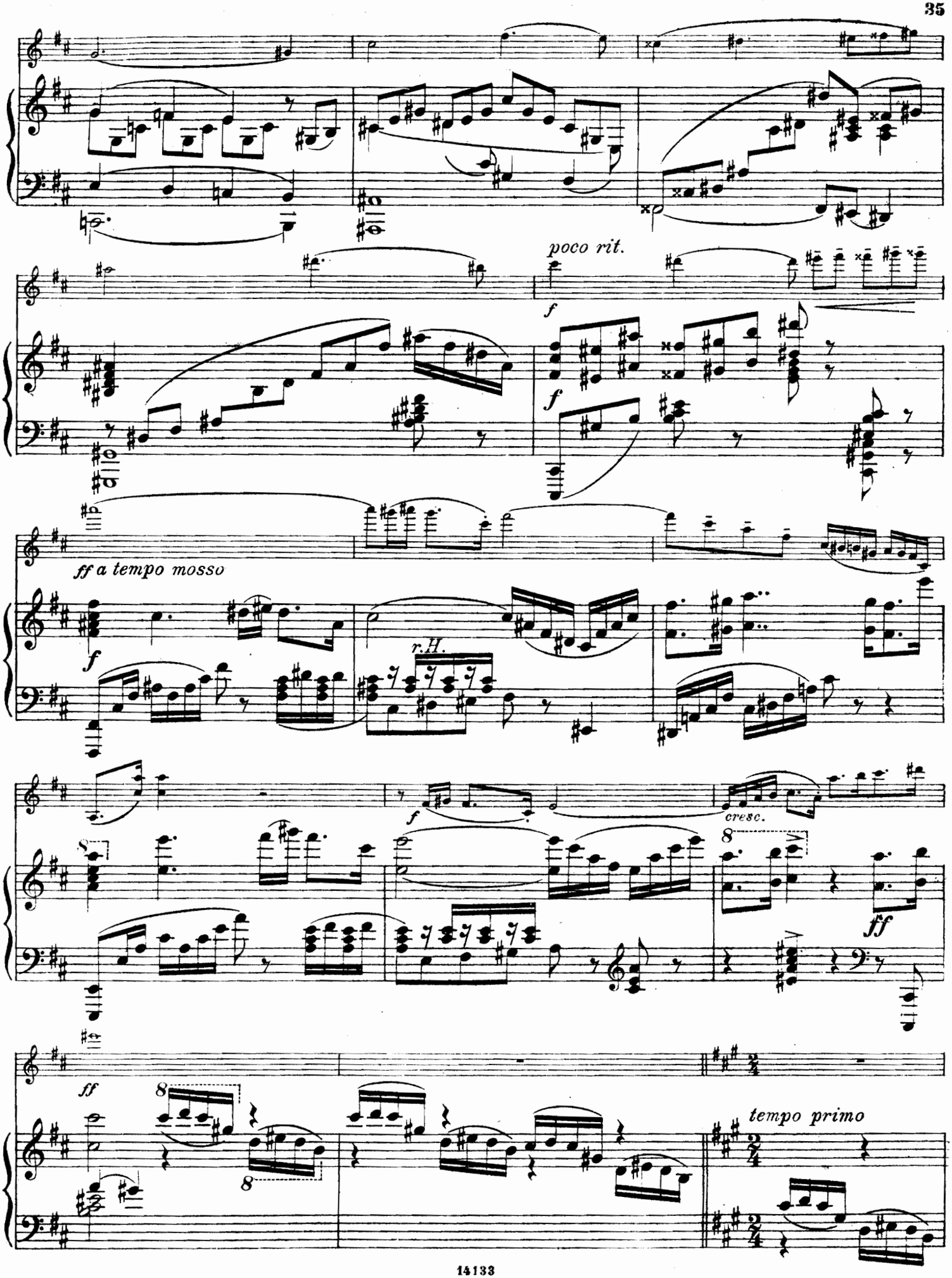
poco rit.
f
f
ff a tempo mosso
f
r.H.
f
cresc.
8
ff
ff
8
8
tempo primo

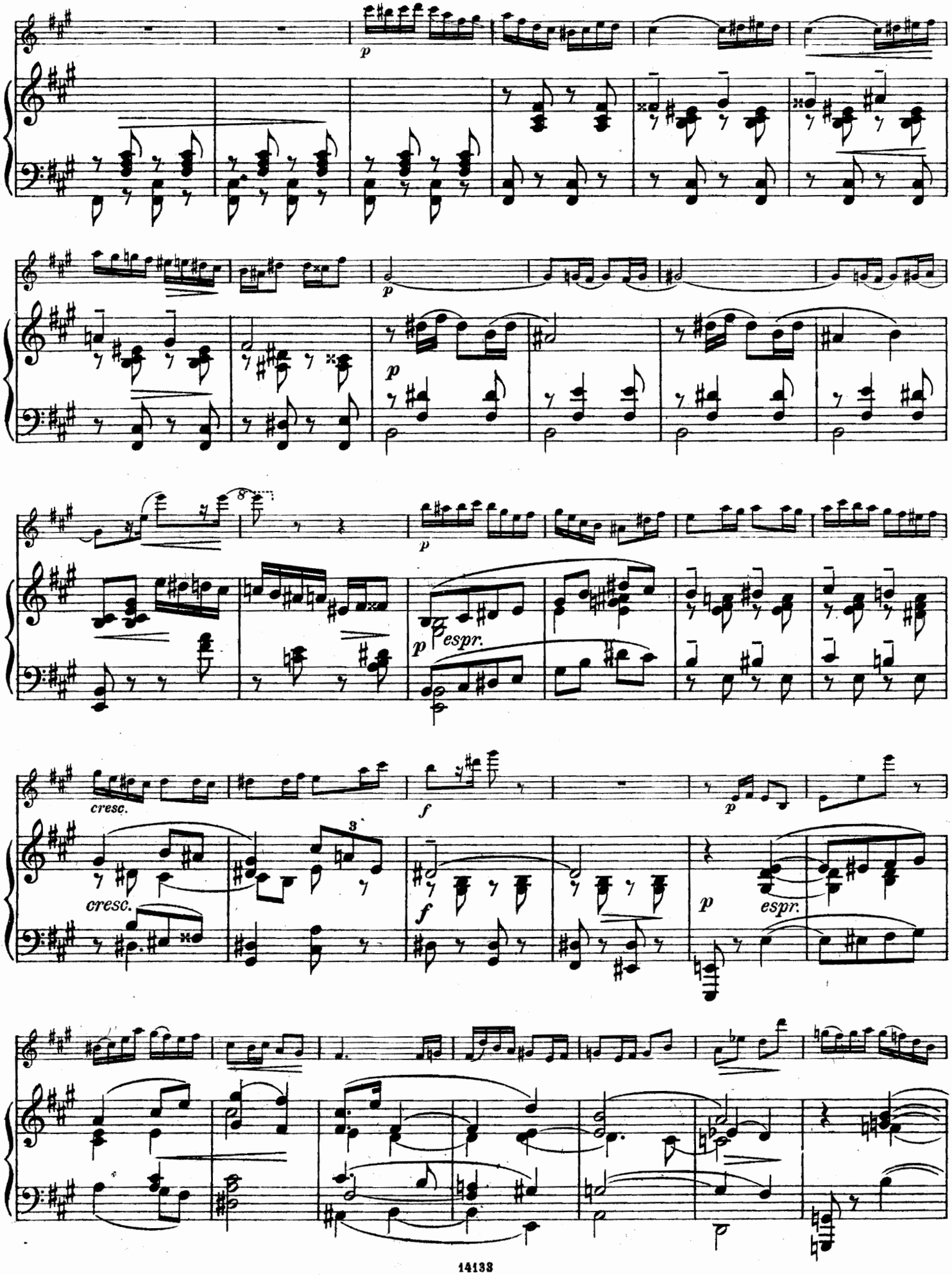
p
p
p
p espr.
cresc.
f
p
cresc.
3
f
p espr.

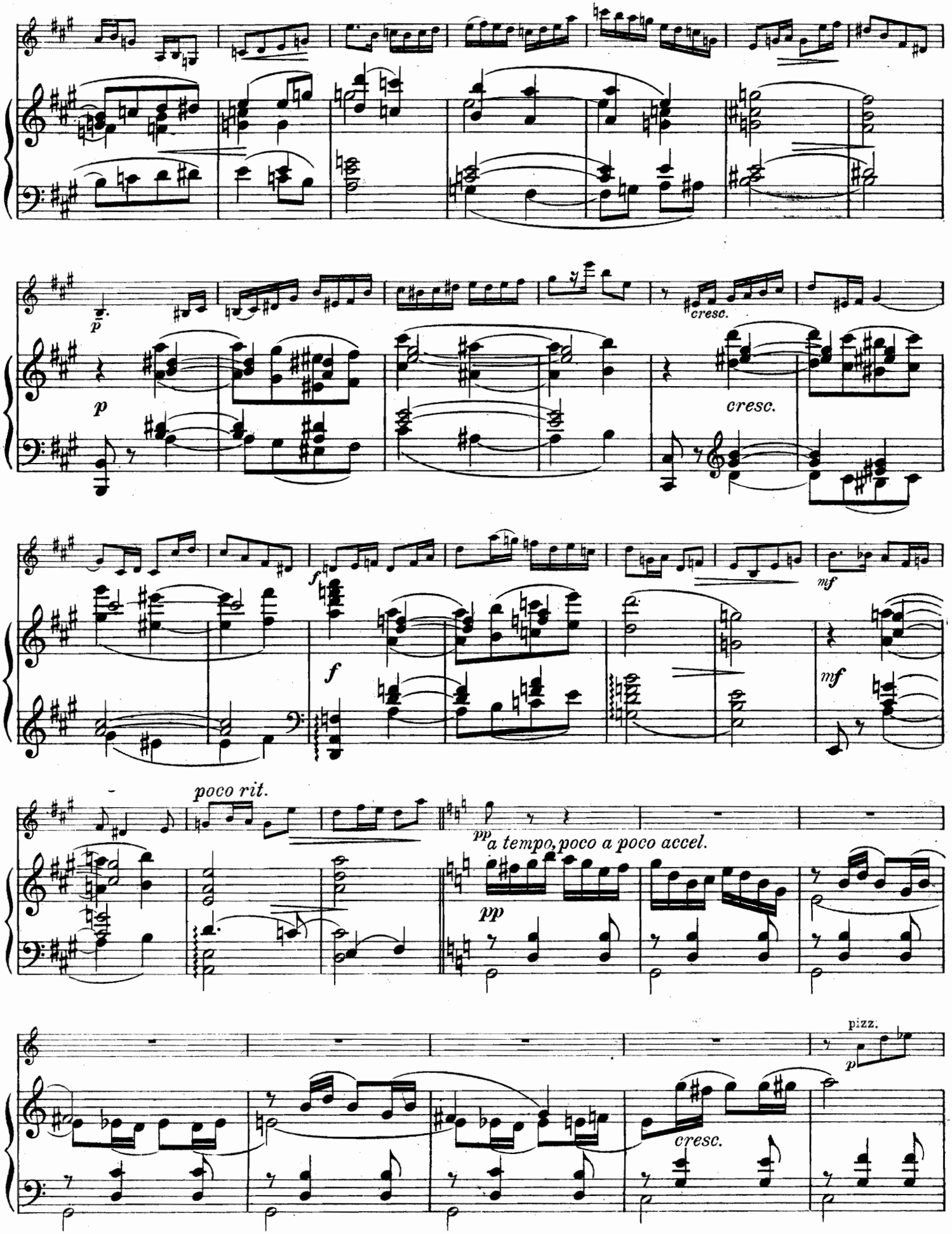
p
cresc.
cresc.
f
f
mf
mf
poco rit.
pp
a tempo, poco a poco accel.
pp
pizz.
p
cresc.

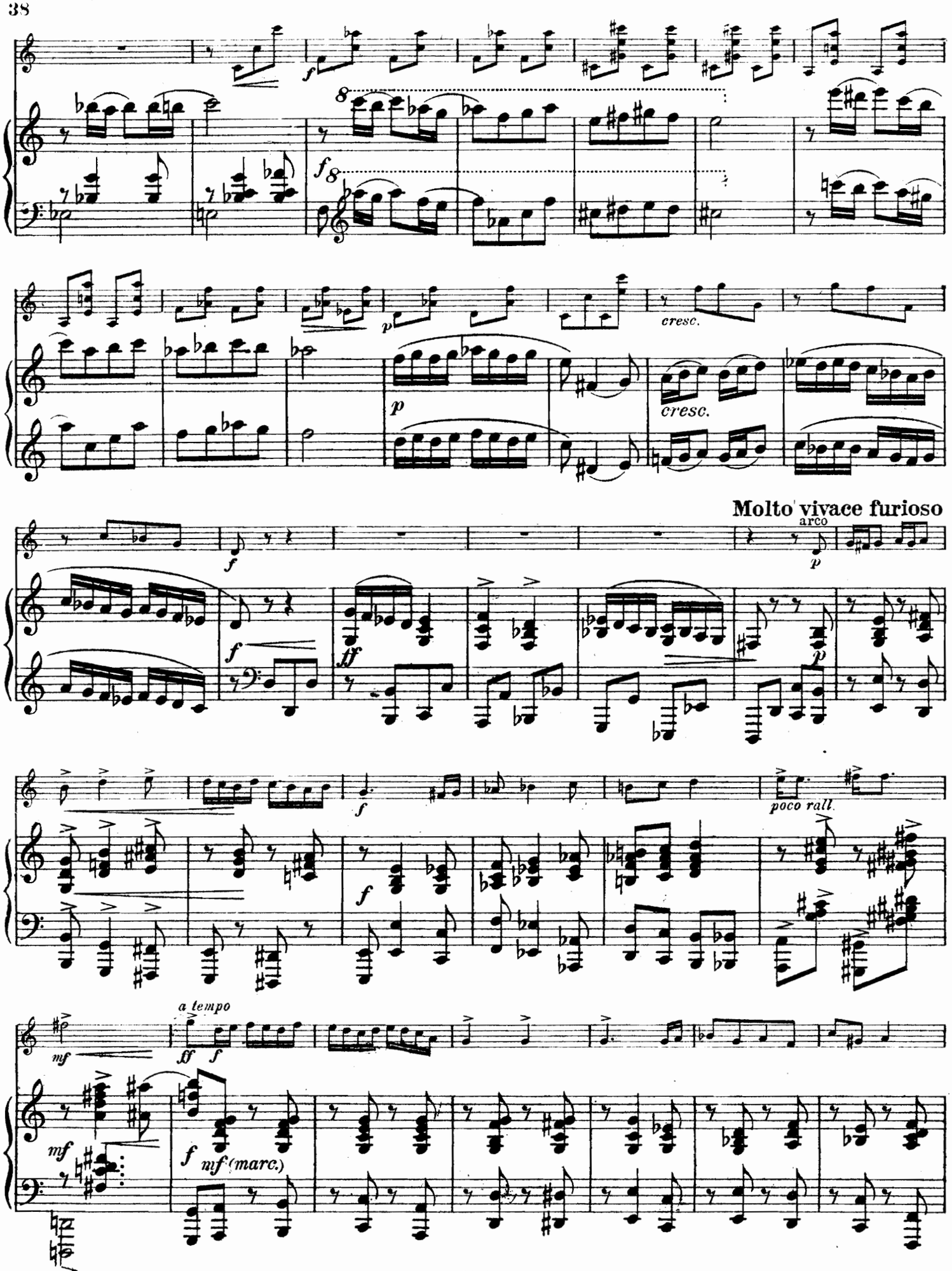
f
8
f 8
p
cresc.
p
cresc.
Molto vivace furioso
f
arco
p
f
ff
p
f
poco rall.
f
a tempo
mf
ff
f
mf
f
mf (marc.)

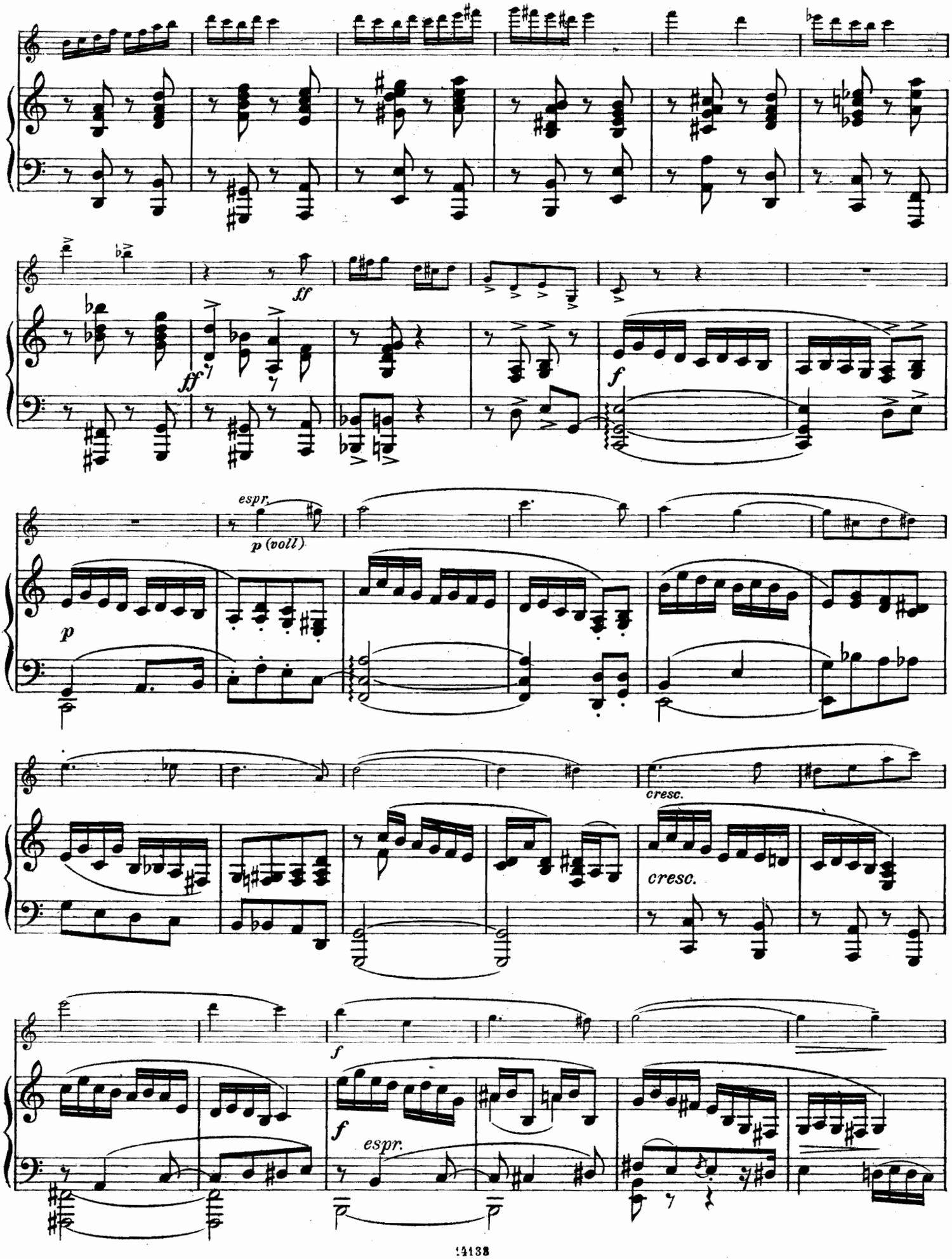
ff
ff
f
espr.
p (voll)
p
cresc.
cresc.
f
f
espr.

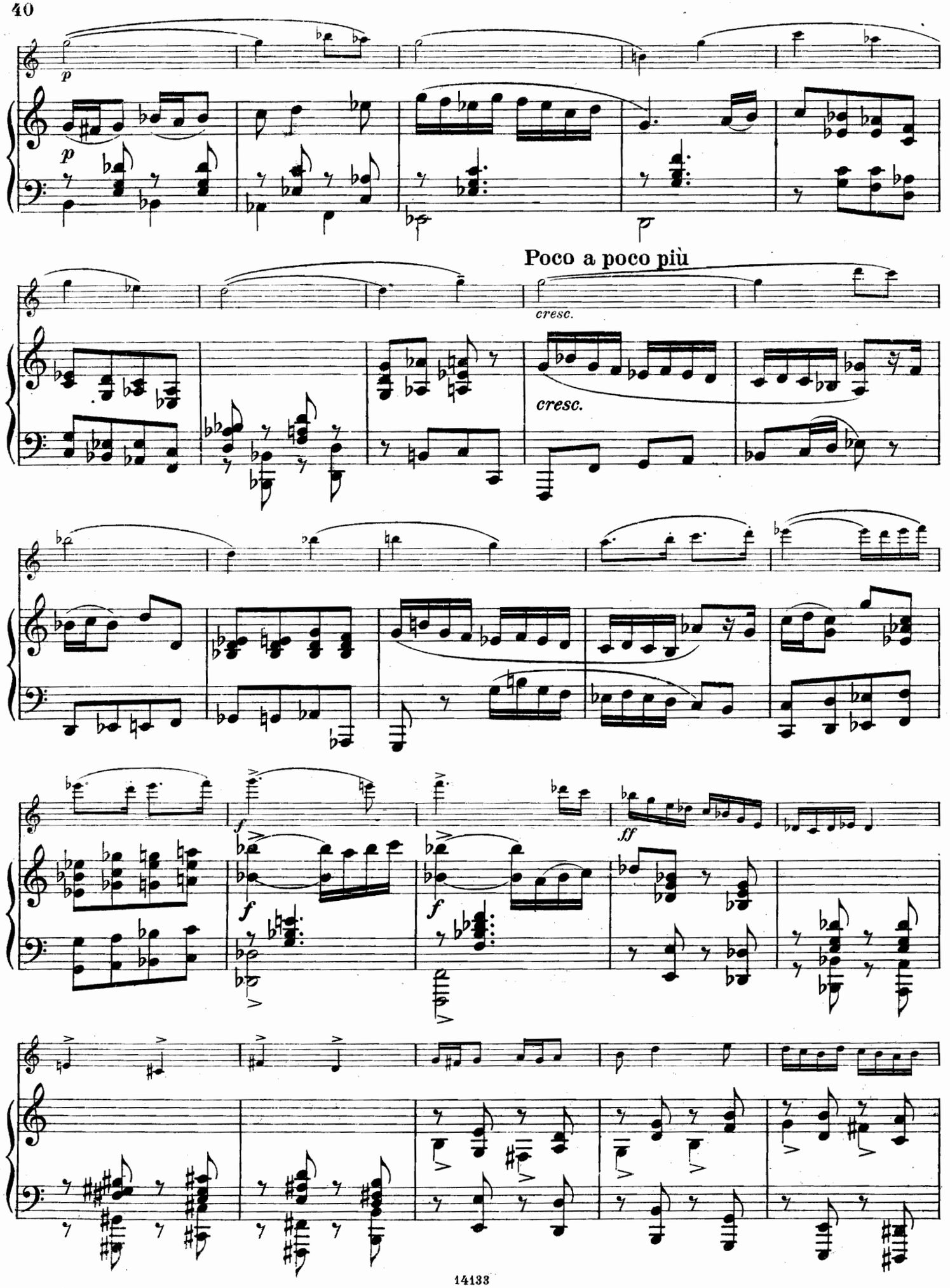
p
p
Poco a poco più
cresc.
cresc.
f
f
f
ff

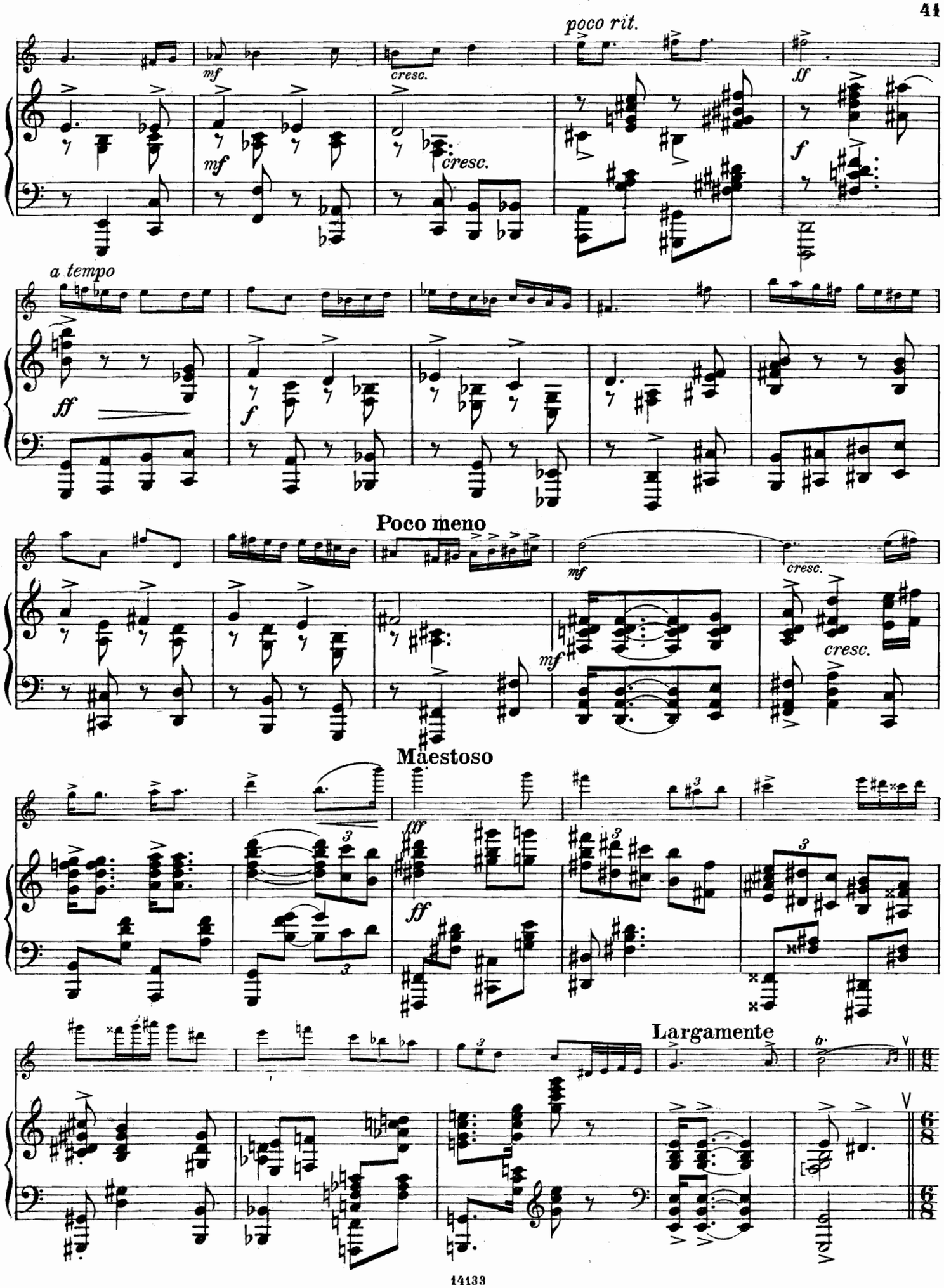
poco rit.
mf
cresc.
ff
mf
cresc.
f
a tempo
ff
f
Poco meno
mf
cresc.
mf
cresc.
Maestoso
fff
ff
Largamente

Molto vivace, con brio

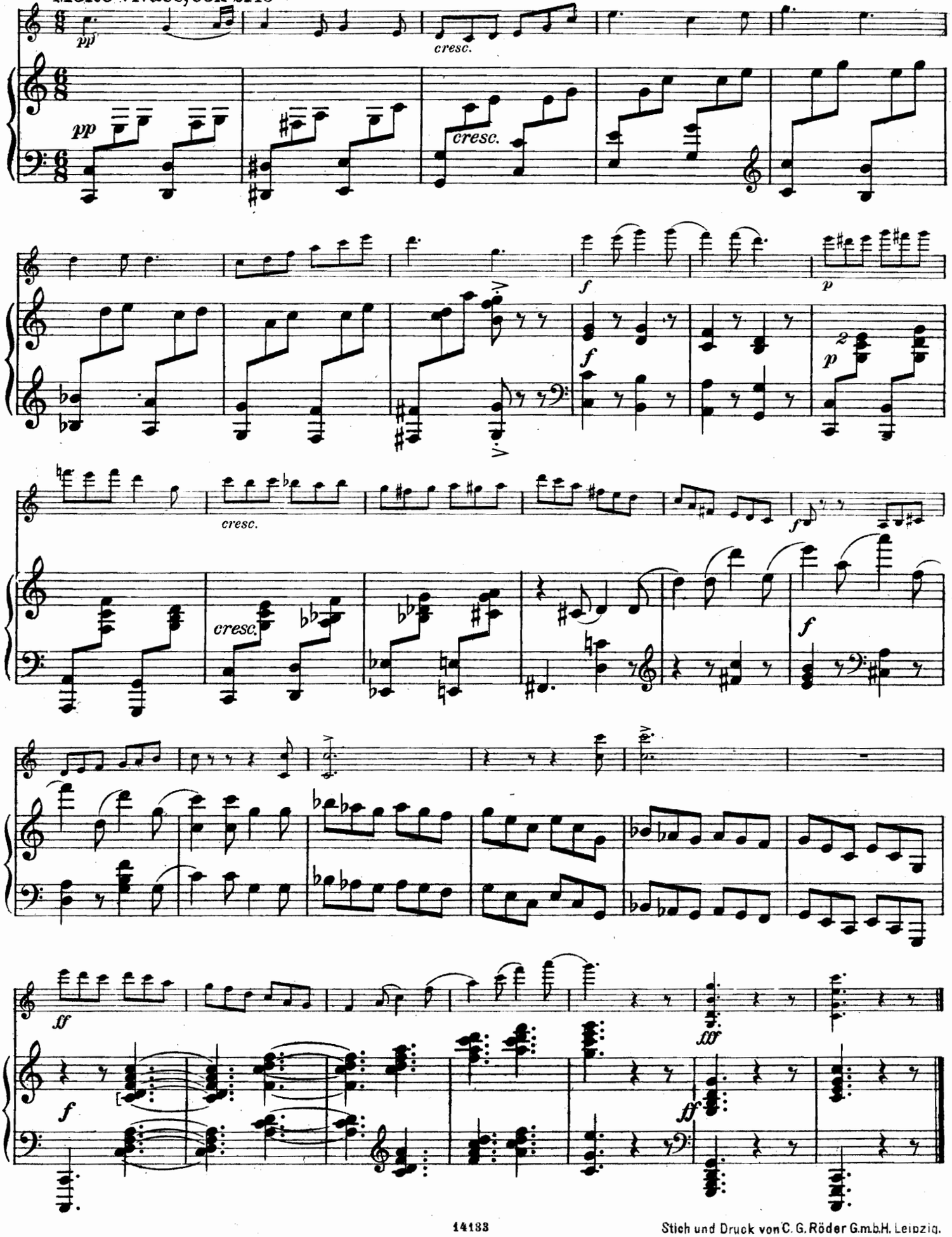

Stich und Druck von C. G. Röder G.m.b.H. Leipzig.