

Graupner, Christoph (1683-1760)

BRD DS Mus.ms 464/83

Opus 105
Entrata per la Musica/di Tavola/a/2 Violin/Viola/e/Cembalo./
Christoph Graupner./N=3./ (g-moll)

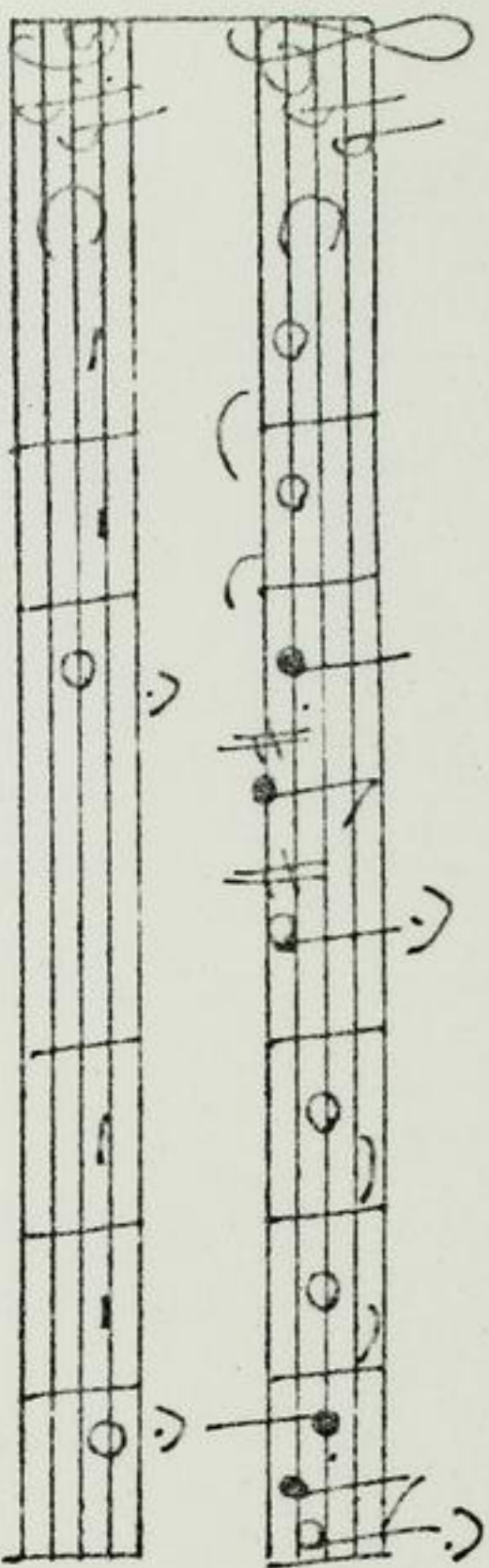

Largo C/Allegro C/Largo
C g-moll - Menuet 1,2
alternat. 3 g-moll - Ron-
deau en Eccho C g-moll -
Courrante 3 g-moll - La
Congiurazione 6/4 g-moll
- La Plaisanterie C g-
moll - Eccho 3 g-moll -
Gigue 6/4 g-moll.

Autograph ca. 1735.

34,5 x 21,5 cm.

WZ: DS 18.

Partitur: 3 Bl.

Alte Zählung: 2 Bogen.

7 St.: v1 1(2x), 2(2x), vla, vlne, cembalo (unbez.).
je 2 Bl.

464
Mus 3346/83-85

~~3438~~

Entreata

No. 4. 5.

von

Graupner

Partitur.

Landesbibliothek
Darmstadt

Mus. ms 464/83

N^o 3.

Entrata per la Musica
& Favola

a

2 Violin

Viola

c

Cembalo.

Christoph Graupner.

Mus. Ms. 464/83
c. 1735

Entrata per la Musica di Tavola *ar. Vidi.*
Viol. e Fagot. Christoph Graupner

Largo.

Allegro.

Corrente.

Comparaione

Plurifonici.

Corrente.

Composizione.

Plurifantoni.

Violino I^{mo}.

Rondeau.

Rondeau en Corho.

Courante

La Confirmation.

La Plaisanterie.

Violino I no.

Largo.

Allegro.

pp.

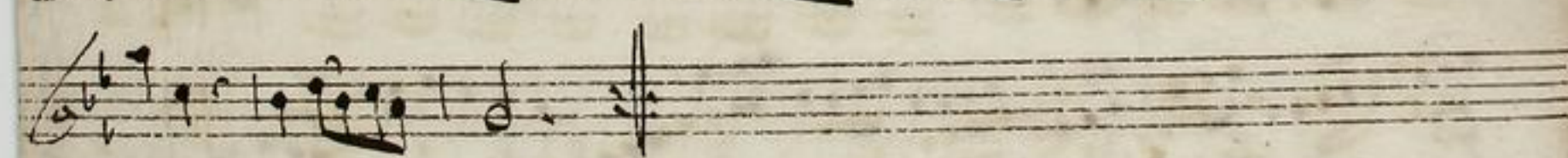
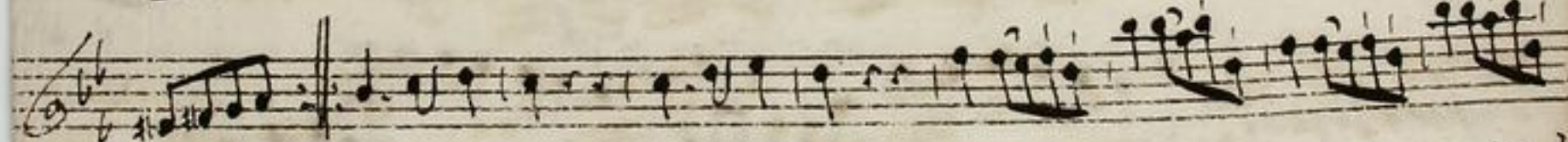
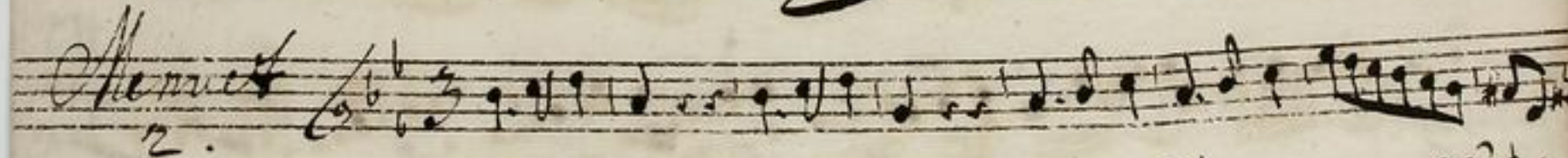

Concave

Rondeau
Cello

pp. fort. pp. fort. pp. fort. pp. fort. pp. fort. pp. fort.

Corrente

pp. fort. pp. fort. pp. fort. pp.

La Conjuracion

pp. fort. pp. fort. pp. fort. pp. fort. pp.

La Plaisanterie

pp. fort. pp. fort. pp. fort. pp.

(Circular stamp)

Ch.

Figg.

Entrata per la Musica
8 Favola.

Violino 2^o.

Rondeau
Erlw

Corrente

La Conspiration.

La Plaisanterie.

Entrata per la Musica
di Farola

Violino 2^o.

Largo.

finito

Sonnet

allegro.

Rondeau.

Rondeau
en
C^ol^o

Corrente

La
Congratulation

La
Clairsonne

Viola

Largo

pp.

Allegro

Largo.

Menuet
1. *allegretto.*

Menuet
2.

Rondeau
en
Courtois.

Courante.

Quarta

Conspiratione

Clayfanti

Echo

Violone.

Largo.

Allegro.

fian.

Larg.

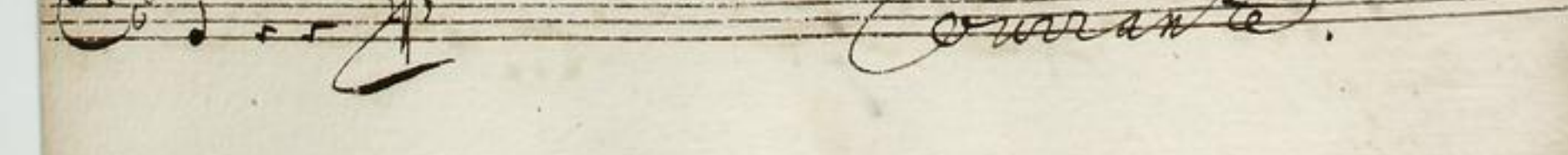
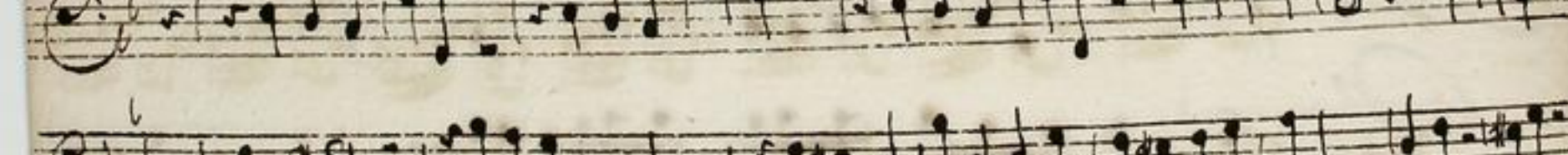
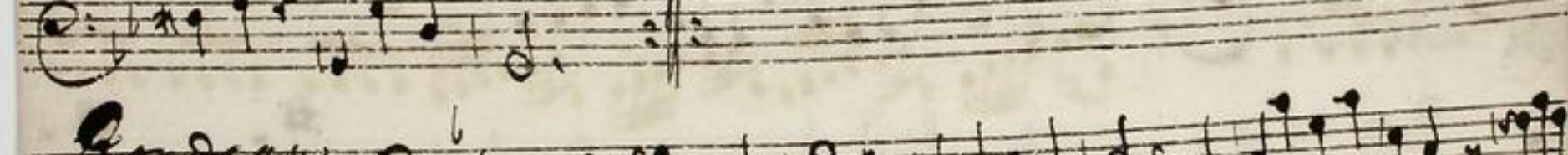

Quarante

Surreante C^b C 3/4

Pygmalione C^b C 4/4

Laisantoni C^b C

Chw. C^b C 3/4

Cembalo.

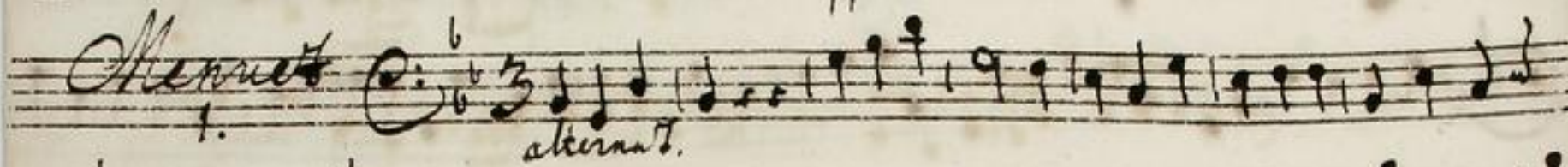
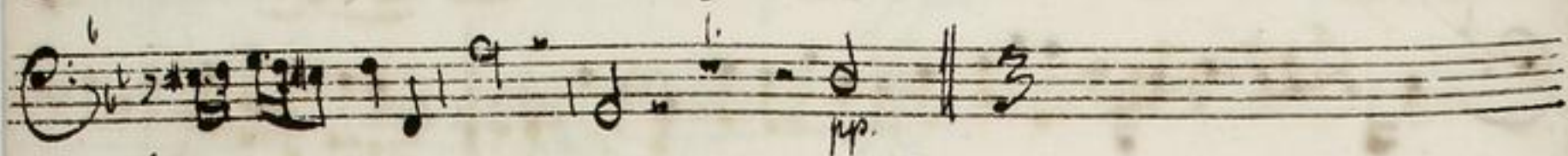
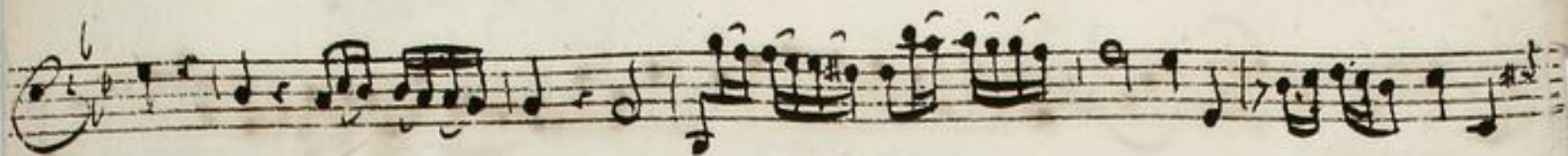

Corrante

Organo

Clavichord

Adagio

