Louise Carroll
3707 Sulphur Spr
Ottawa Hills
Toledo, Ohio

COMPOSITIONS
FOR VIOLONCELLO AND PIANO

SECOND SERIES

COLE, R. G., Op. 25. Ballade

GOLTERMANN, G., Op. 13, No. 2. Le Rêve (The Dream)

HASTINGS, F. S., Introduction and Gavotte

LALO, É., Op. 14. Chanson villageoise

MASSENET, J., Op. 10, No. 5. Mélodie—Élégie des Érinnyes

SAINT-SAËNS, C., Le Cygne (The Swan)

SCHMIDT, OSCAR, Op. 41. Cavatina

RUBINSTEIN, A., Op. 3, No. 1. Melodie

GABRIEL-MARIE, Sérénade badine

WAGNER, R., To the Evening Star, from "Tannhäuser"

OFFENBACH, J., Musette. Air de Ballet

THOMÉ, F., Op. 70. Andante religioso

BRUCH, M., Op. 47. Kol Nidrei

GLUCK, CHR. W. von, Andante, from "Orpheus and Euridice"

POPPER, DAVID, Op. 50, No. 5. Herbstblume (Autumn Flower)

TSCHAIKOWSKY, P., Andante cantabile

➨ DAVIDOFF, CH., Op. 23. Romance sans paroles (Song Without Words)

Davidoff, K

G. SCHIRMER, INC., NEW YORK

T

This composition, Price, 40 cents, in U. S. A.

M
237
D2473
op. 23
1910

Romance sans paroles.

(Song without Words.)

Edited and fingered by
Leo Schulz

CH. DAVIDOFF. Op. 23.

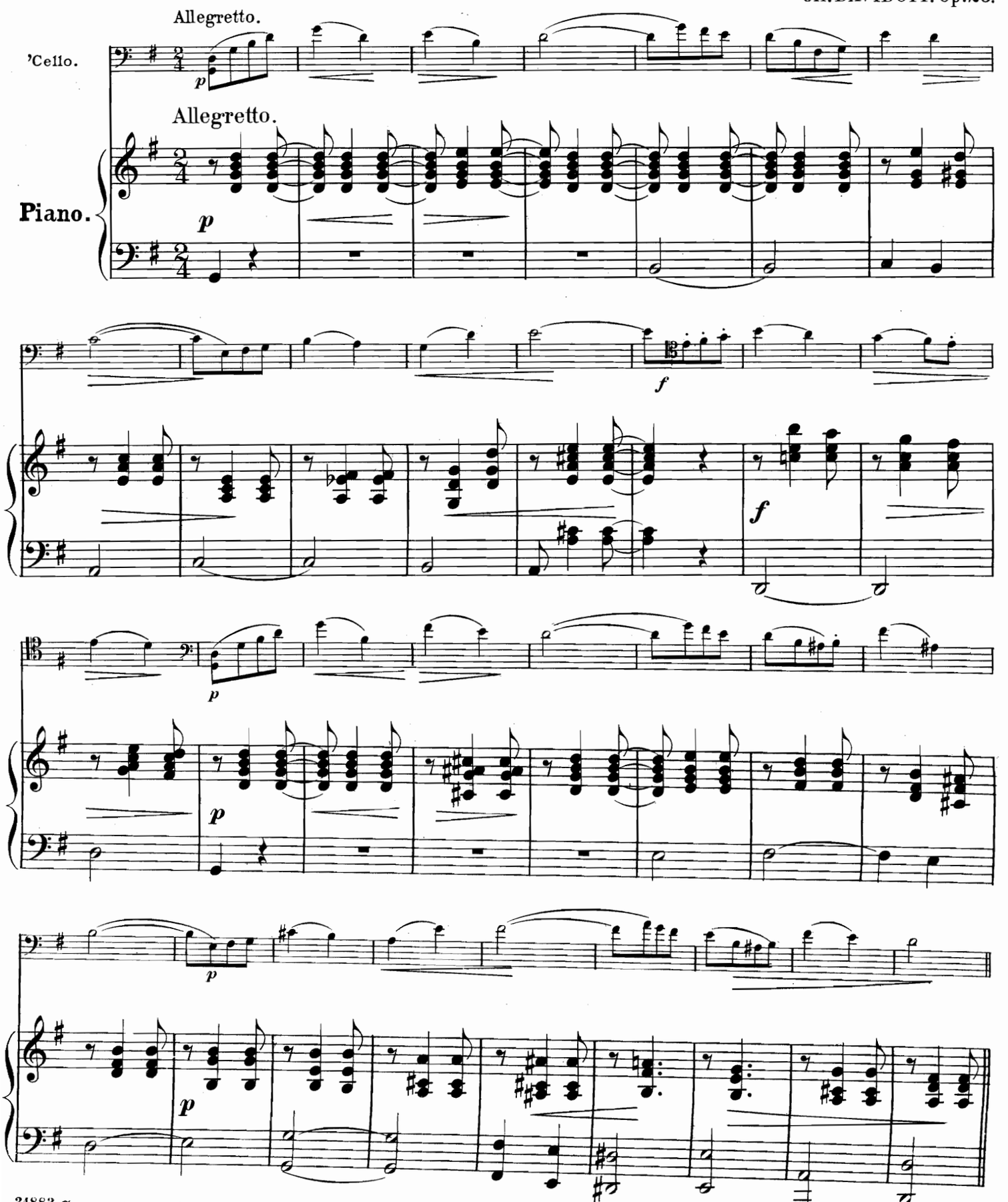

21883 *Copyright, 1900, 1910, by G. Schirmer, Inc.* Printed in the U. S. A. *Copyright renewal assigned, 1928, to G. Schirmer, Inc.*

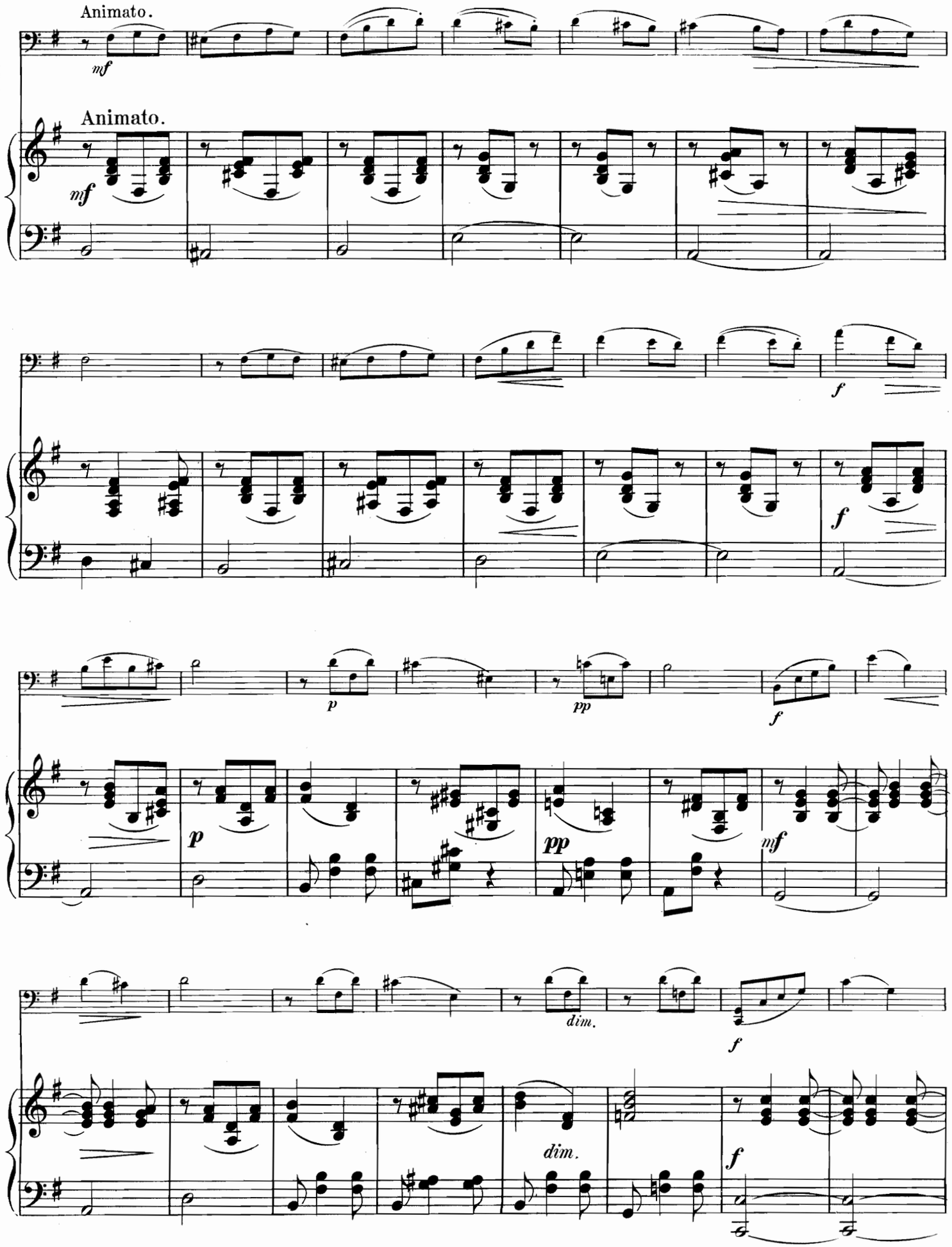
Animato.
mf
Animato.
mf
f
f
p
pp
f
p
pp
mf
dim.
f
dim.
f

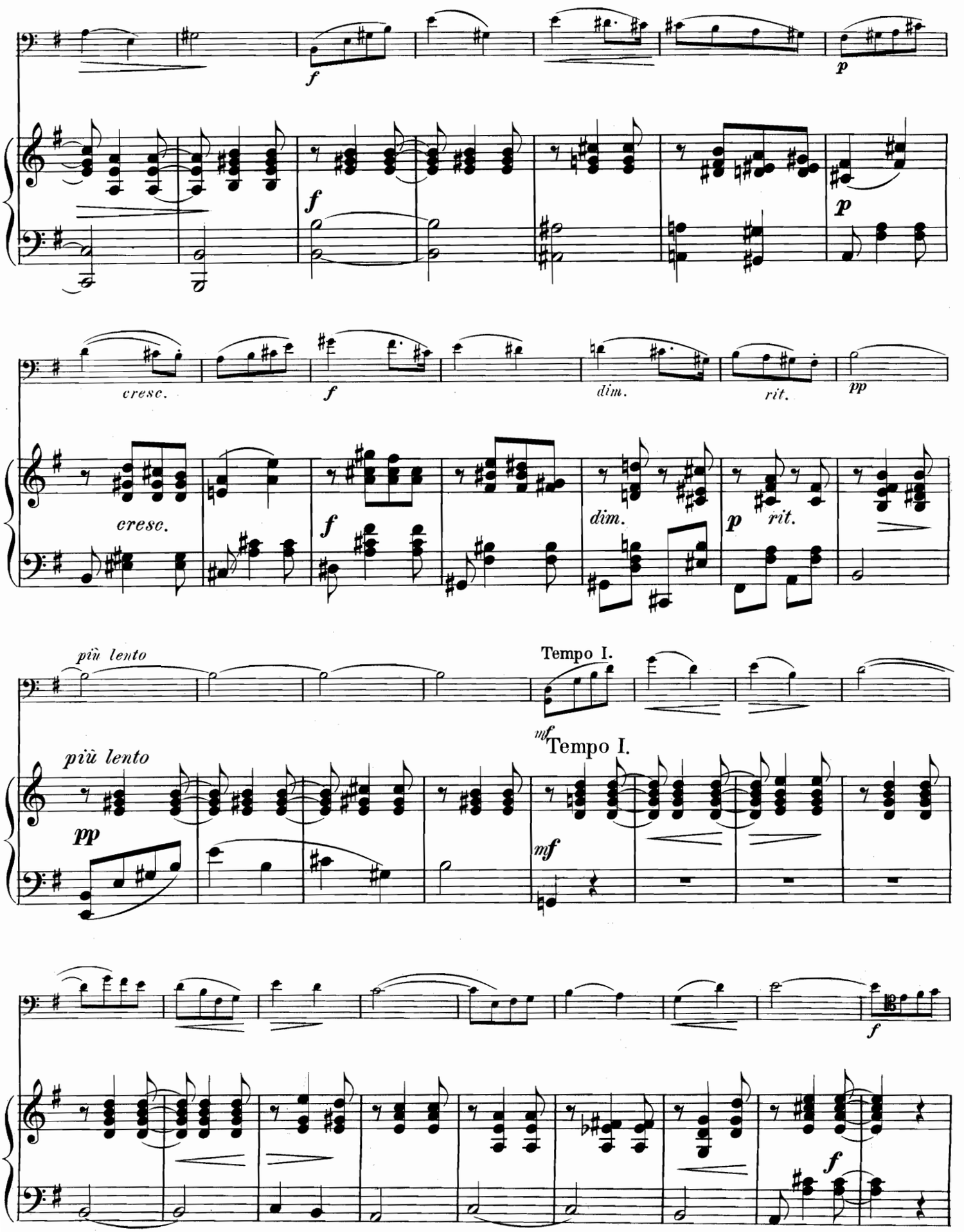
f
p
f
p
cresc.
f
dim.
rit.
pp
cresc.
f
dim.
p
rit.
più lento
Tempo I.
più lento
mf
Tempo I.
pp
mf
f
f

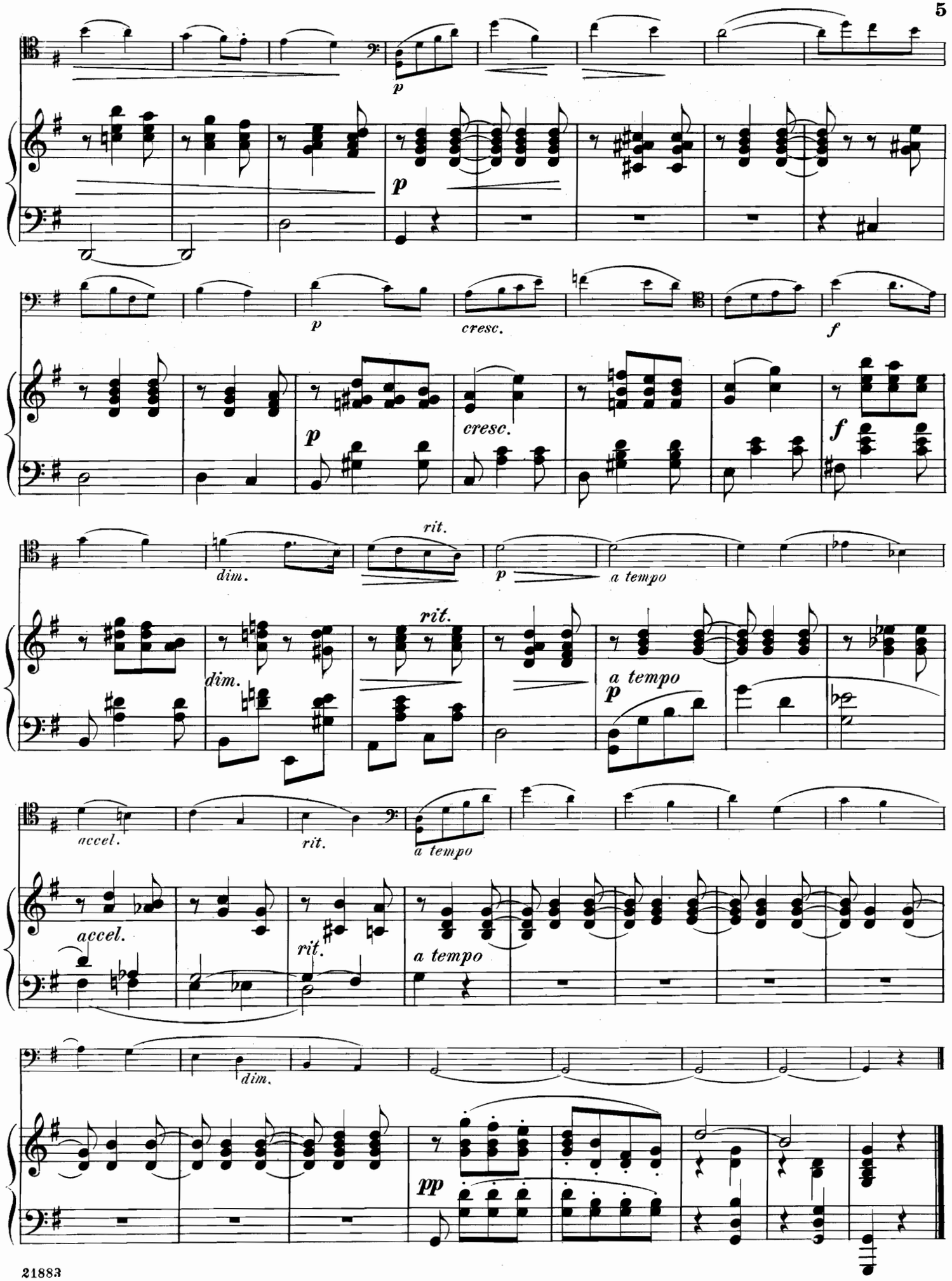
p
p
cresc.
f
p
cresc.
f
rit.
dim.
p
a tempo
rit.
dim.
a tempo
p
accel.
rit.
a tempo
accel.
rit.
a tempo
dim.
pp