

TROISIÈME
CONCERT
Dessus & Basse,
PAR M^R. MONTECLAIR

*Les Airs qui composent ce troisième Concert
conviennent à la Musette, à la Vielle, au Haubois,
au Violon, au Dessus de Violle, à la Flûte-
Traversiere, et à la Flûte-a-bec.*

Prix 35 l. broché.

A PARIS

*Chez le S^r Boivin Marchand, rue S^t Honoré à la regle d'or,
proche la rue de la lingerie.*

Marin sculpfit.

TROISIÈME CONCERT

Pour la Muzette.

*Pour rendre ce Concert plus convenable a la Flûte-Traversiere,
il faut le transposer un ton plus haut, sçavoir en D la re majeur,
ou une 3^e plus bas, en A mi la majeur.*

Musette.
Ouverture.

Basson.

3^e Concert, Deßus & Baße

3

3^e Concert Dessus et B^{se}.

Musette ou Vielle.

Premier Menuet.

Lentement.

2^e Menuet.

*On reprend le
Prem. Menuet.*

Pastourelle.

Refrain

3^e Concert Dessus & Basse.

fin.
Premier Couplet.
fin.

Allez au Refrain.

2^e Couplet.
Refrain.

3^e Couplet.
Refrain.

4^e Couplet.
Refrain.

3^e Concert Dessus & Basse.

La Boulognoise

Gigue.

Musette des Fêtes de l'Été.

3.^e Concert Dessus & Basse.

2^e Musette.

On reprend la 1^e Musette

Menuet.

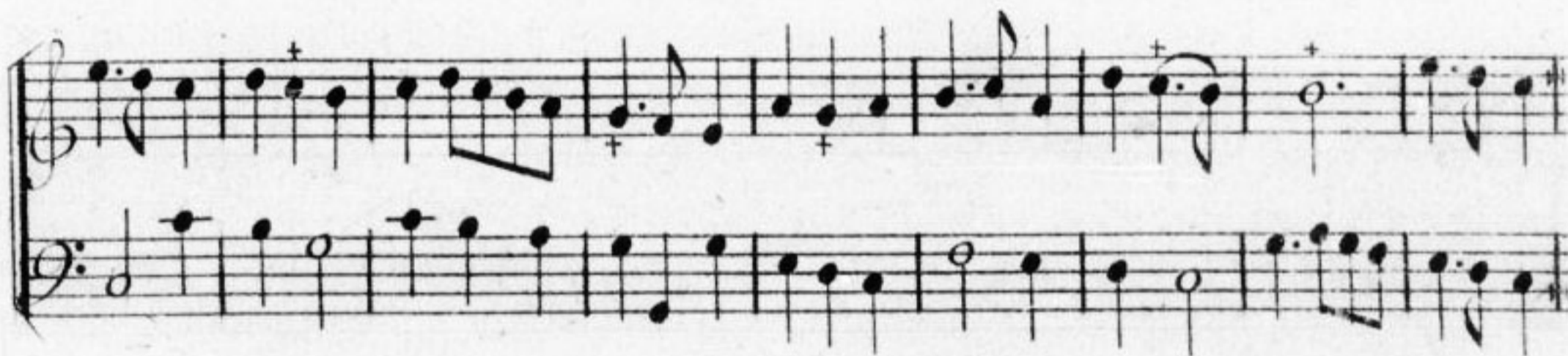

3^e Concert Dessus & Basse.

Villanelle.

Refrain.

fin.

1^{er} Couplet.

Refrain. 2^e Couplet.

Refrain. 3^e Couplet.

Refrain.

4^e Couplet.

Refrain. 5^e Couplet.

Refrain. 6^e Couplet.

Refrain.

fin.

3.^e Concert Dessus & Basse.

9

7.^e Couplet.

Refrain.

Menuet.

Five empty musical staves are shown at the bottom of the page, arranged in two groups of two and one.

3^e Concert Dessus & Basse.

Air des Festes de l'Été.

1^{re} Pastourelle des Festes de l'Été.

2^e Pastourelle.

3.^e Concert Dessus & Basse.

17

On reprend la
1.^{re} Pastourelle.

Lentement.

Sarabande des Fêtes de l'Été.

IV

Légerement.

Sarabande nouvelle.

II

3^e Concert Dessus & Basse.

Marche des Bergers

Des Fêtes de l'Été.

3^e Concert Dessus & Basse.

Rigodon des Fêtes de l'Été.

3^e Concert Dessus & Basse

Contredance.

Des Fêtes de l'Été.

La Champenoise.

Des Fêtes de l'Été.

3^e Concert Dessus & Basse.

15

Air des Fêtes de l'Été.

La Chasse.

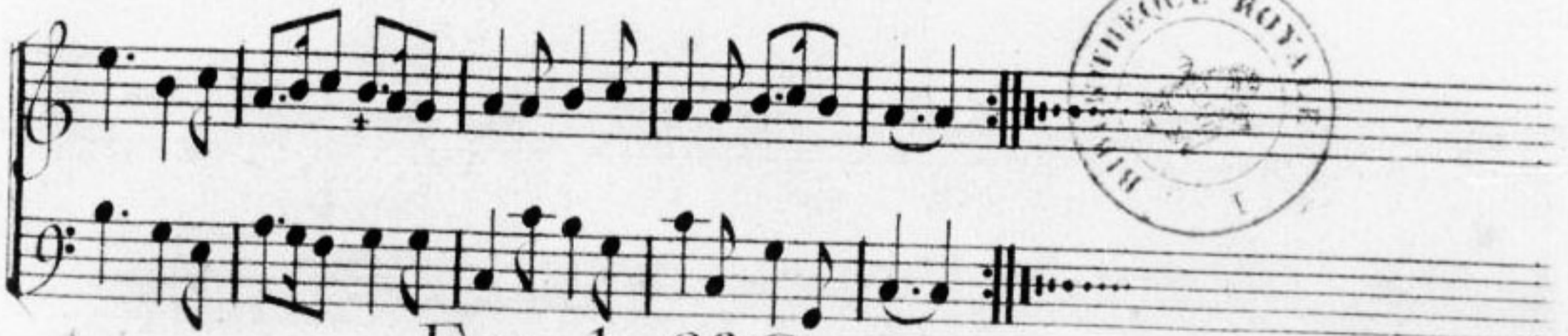

FIN du 3^e Concert.