

Konzert für die Violine

(Nº 3, Op.7)

von

LUDWIG SPOHR.

1

Violino principale.

Herausgegeben von Henri Petri.

Adagio.

Tutti

1

Allegro.

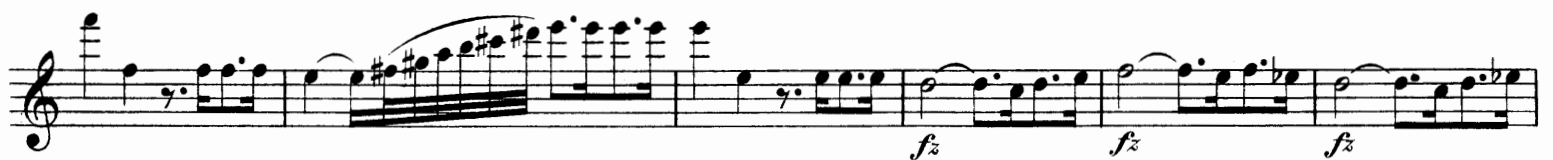

Violino principale.

Violino principale.

Tutti
mf

ff

G Solo
dolce II

cresc. *f*

sul D *p*

H *f* *segue*

Violino principale.

Solo

K

ff *f* *p* *cresc.* *mf* *f*

M 2
p *cresc.*
f *tr*
tr
tr
V
V
III
8
2 *2* *3* *N* *3*
tr *4* *tr* *4* *tr* *4* *tr* *4* *tr* *4* *tr* *1* *1*
tr *Tutti*
fz *fz* *fz* *cresc.* *ff*
p *cresc.*
ff

Siciliano.
Andante.

Violino principale.

Tutti

p *p* *f* *p*

p *mf* *pp* *mf* *p*

fp *Solo* *cantabile*

cresc. *p* *mf*

pp *p*

pp cresc.

cresc. *p*

mf *pp*

p *pp* *p* $\frac{2}{0}$

Tutti *f* *p* *p* *cresc. mf*

pp *mf* *p* *Solo*

I *II* *p* *III* *attacca subito*

Violino principale.

The score is densely written with many notes, including sixteenth and thirty-second notes, and includes numerous fingerings and bowing indications.

Violino principale.

