

RICERCARE in c (T.292)

for Brass Quartet

Score (03':30")

Johann Pachelbel (1653 - 1706)

Arr. Michel Rondeau

Moderato ♩ = 100

Trumpet in C 1

Trumpet in C 2

Trombone

Bass Trombone

C Tpt. 1

C Tpt. 2

Tbn.

B. Tbn.

RICERCARE in c (T.292) - Pachelbel - Score

12

C Tpt. 1

C Tpt. 2

Tbn.

B. Tbn.

17

C Tpt. 1

C Tpt. 2

Tbn.

B. Tbn.

23

C Tpt. 1

C Tpt. 2

Tbn.

B. Tbn.

RICERCARE in c (T.292) - Pachelbel - Score

29

C Tpt. 1
C Tpt. 2
Tbn.
B. Tbn.

34

C Tpt. 1
C Tpt. 2
Tbn.
B. Tbn.

40

C Tpt. 1
C Tpt. 2
Tbn.
B. Tbn.

RICERCARE in c (T.292) - Pachelbel - Score

46

C Tpt. 1

C Tpt. 2

Tbn.

B. Tbn.

52

C Tpt. 1

C Tpt. 2

Tbn.

B. Tbn.

58

C Tpt. 1

C Tpt. 2

Tbn.

B. Tbn.

64

C Tpt. 1

C Tpt. 2

Tbn.

B. Tbn.

70

C Tpt. 1

C Tpt. 2

Tbn.

B. Tbn.

76

C Tpt. 1

C Tpt. 2

Tbn.

B. Tbn.

RICERCARE in c (T.292) - Pachelbel - Score

81

C Tpt. 1

C Tpt. 2

Tbn.

B. Tbn.

87

C Tpt. 1

C Tpt. 2

Tbn.

B. Tbn.

93

C Tpt. 1

C Tpt. 2

Tbn.

B. Tbn.

RICERCARE in c (T.292) - Pachelbel - Score

98

C Tpt. 1
C Tpt. 2
Tbn.
B. Tbn.

103

C Tpt. 1
C Tpt. 2
Tbn.
B. Tbn.

108

C Tpt. 1
C Tpt. 2
Tbn.
B. Tbn.

RICERCARE in c (T.292) - Pachelbel - Score

113

C Tpt. 1
C Tpt. 2
Tbn.
B. Tbn.

118

C Tpt. 1
C Tpt. 2
Tbn.
B. Tbn.

123

C Tpt. 1
C Tpt. 2
Tbn.
B. Tbn.

RICERCARE in c (T.292) - Pachelbel - Score

128

C Tpt. 1
C Tpt. 2
Tbn.
B. Tbn.

133

C Tpt. 1
C Tpt. 2
Tbn.
B. Tbn.

138

C Tpt. 1
C Tpt. 2
Tbn.
B. Tbn.

RICERCARE in c (T.292) - Pachelbel - Score

143

C Tpt. 1

C Tpt. 2

Tbn.

B. Tbn.

149

C Tpt. 1

C Tpt. 2

Tbn.

B. Tbn.

154

C Tpt. 1

C Tpt. 2

Tbn.

B. Tbn.

159

C Tpt. 1

C Tpt. 2

Tbn.

B. Tbn.

164

C Tpt. 1

C Tpt. 2

Tbn.

B. Tbn.

169

C Tpt. 1

C Tpt. 2

Tbn.

B. Tbn.

RICERCARE in c (T.292)

for Brass Quartet

C Trumpets

Moderato ♩ = 100

Johann Pachelbel (1653 - 1706)

Arr. Michel Rondeau

RICERCARE in c (T.292) - Pachelbel - C Trumpets

31

37

43

49

57

63

RICERCARE in c (T.292) - Pachelbel - C Trumpets

70

77

83

90

96

101

RICERCARE in c (T.292) - Pachelbel - C Trumpets

106

112

117

123

131

137

RICERCARE in c (T.292) - Pachelbel - C Trumpets

142

148

154

160

166

170

RICERCARE in c (T.292)

for Brass Quartet

Bb Trumpets

Moderato ♩ = 100

Johann Pachelbel (1653 - 1706)

Arr. Michel Rondeau

RICERCARE in c (T.292) - Pachelbel - Bb Trumpets

31

37

43

49

57

63

RICERCARE in c (T.292) - Pachelbel - Bb Trumpets

70

77

83

90

96

101

RICERCARE in c (T.292) - Pachelbel - Bb Trumpets

106

112

117

123

131

137

RICERCARE in c (T.292) - Pachelbel - Bb Trumpets

142

148

154

160

166

170

RICERCARE in c (T.292)

for Brass Quartet

Trombones

Johann Pachelbel (1653 - 1706)

Arr. Michel Rondeau

Moderato $\text{♩} = 100$

RICERCARE in c (T.292) - Pachelbel - Trombones

39

39

45

45

52

52

59

59

66

66

73

73

RICERCARE in c (T.292) - Pachelbel - Trombones

79

87

94

100

107

113

RICERCARE in c (T.292) - Pachelbel - Trombones

119

124

130

136

143

150

RICERCARE in c (T.292) - Pachelbel - Trombones

156

162

168

RICERCARE in c (T.292)

for Brass Quartet

F Horn (Trombone)

Johann Pachelbel (1653 - 1706)

Arr. Michel Rondeau

Moderato $\text{♩} = 100$
3

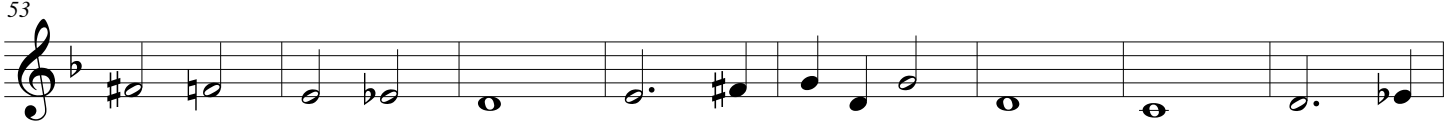
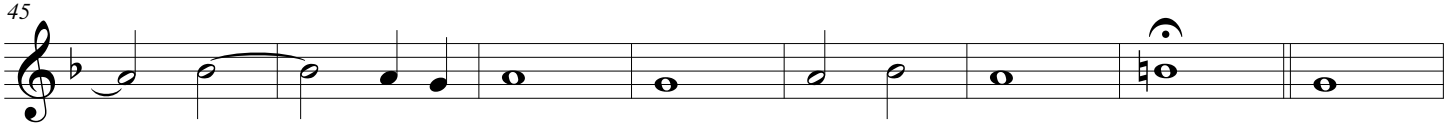
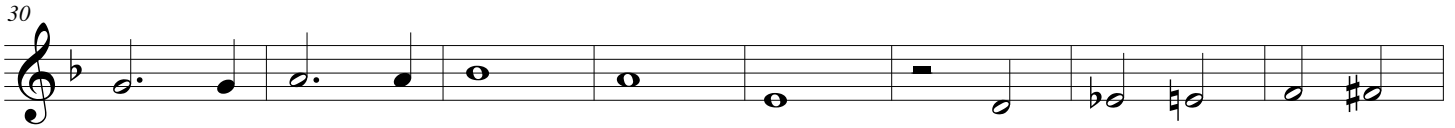

RICERCARE in c (T.292) - Pachelbel - F Horn

75

84

92

100

109

117

125

133

141

153

162

168

3

2

2

2

2

4

2