

# Sinfonia in D (G.29)

for Two Trumpets/Oboes & Organ

## Trumpet in D 2

Giuseppe Torelli (1658-1709)  
Arr. Michel Rondeau

I - Adagio  $\text{♩} = 90$   
8

II - Allegro  $\text{♩} = 100$   
*f*

13

18

23

27

31

III - Adagio  $\text{♩} = 62$   
9

44

IV - Allegro  $\text{♩} = 105$   
4

53

2

60

## Torelli - Sinfonia in D (G.28) - D Trumpet 2

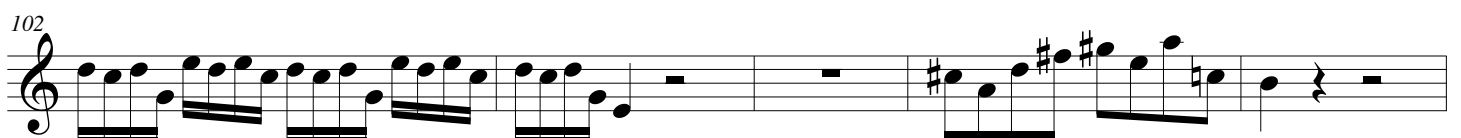
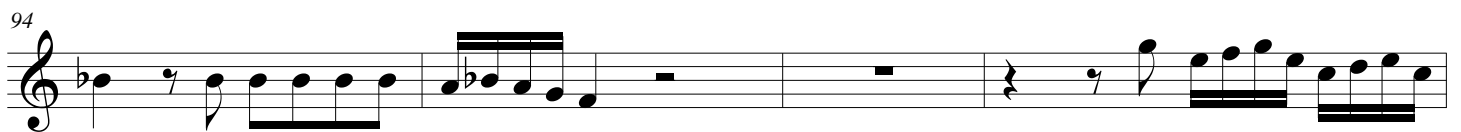
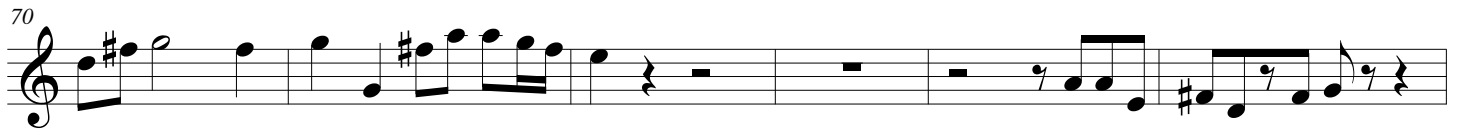

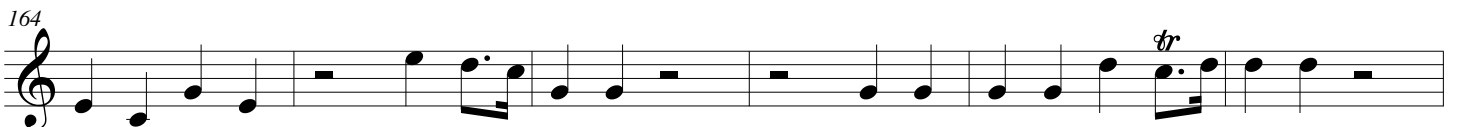
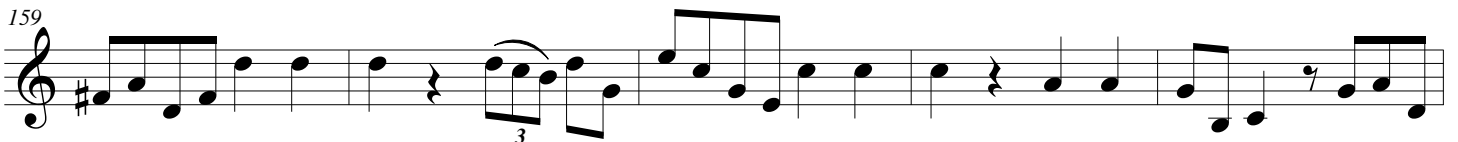
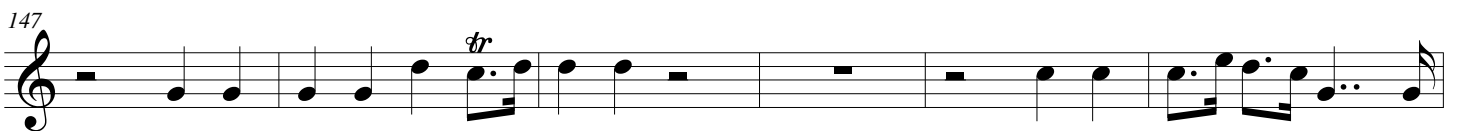
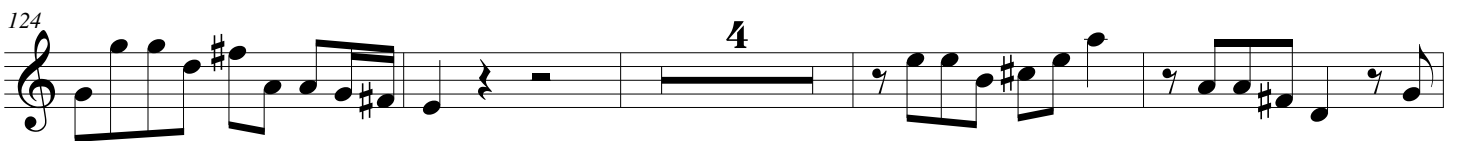
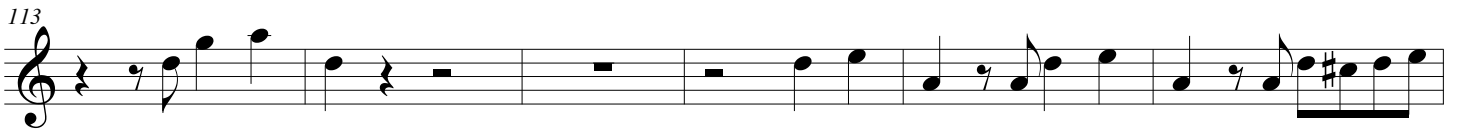
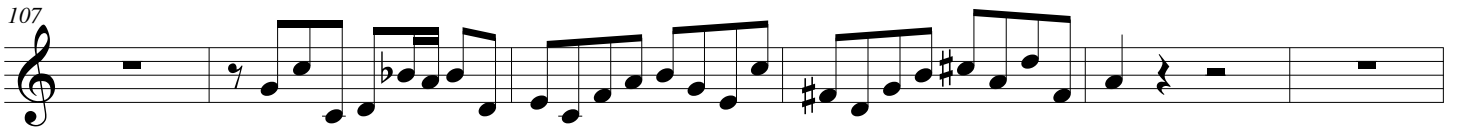

## Torelli - Sinfonia in D (G.28) - D Trumpet 2

170

175

180

204

210

216
