

Six
S O N A T A S
 For the
H A R P S I C H O R D ,
With Accompaniment for a
V I O L I N

Composed by
Christopher Wagenseil
 OPERA 2^{da}

LONDON Printed for *A. Hummel* at his Music Shop facing Nassau Street in King Street St Ann's Soho, where may be had, *Wagenseil's 6 Sonatas Opera prima* with Accompaniment for a Violin. *Six favourite Overtures for Violins & French Horns* composed by Galuppi Martini and Jomelli. Likewise a great Choice of new Music, both English and Foreign.

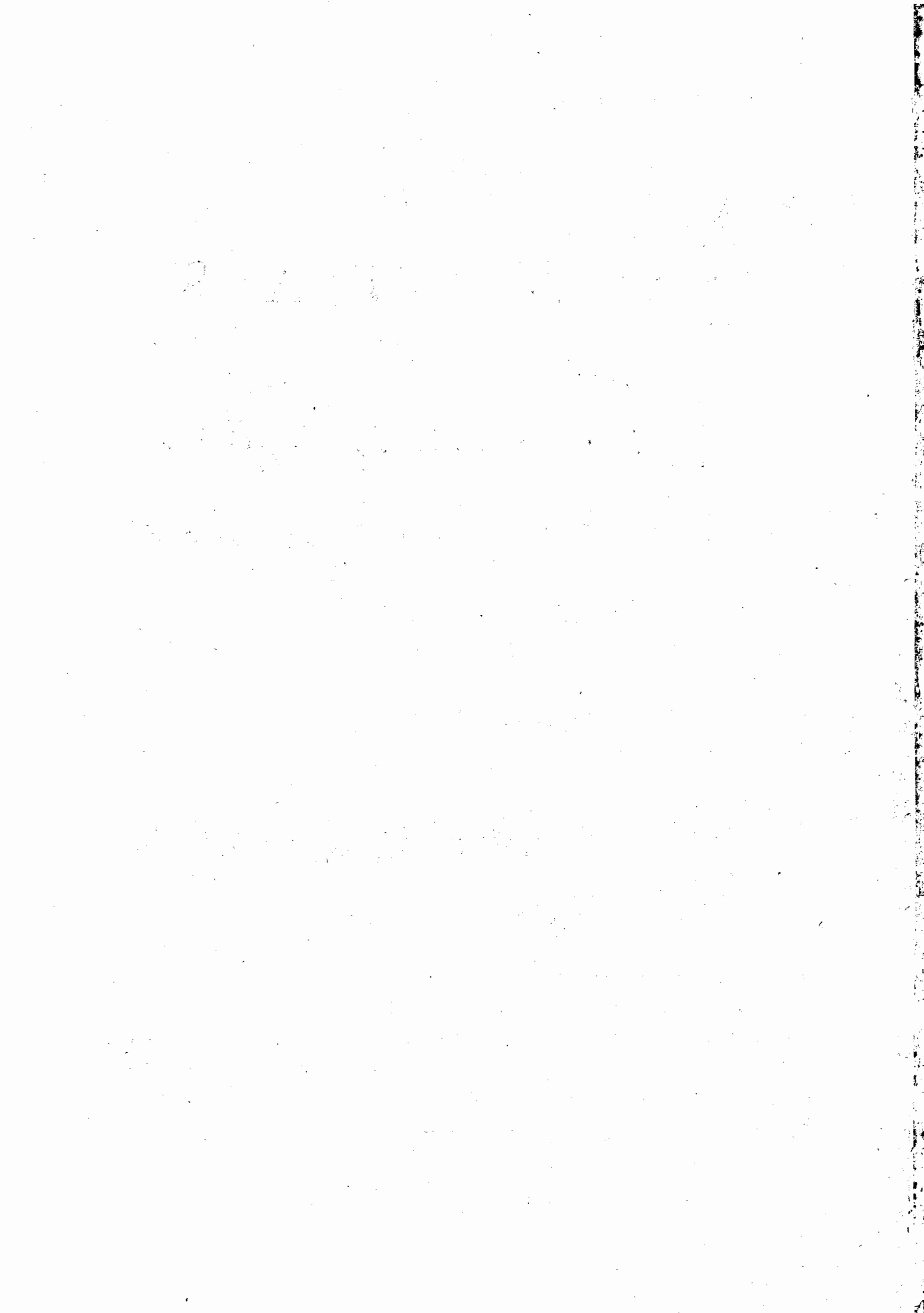

SONATA I *Cembalo*

Allegro

Volti Subito

Menuetto

SONATA II

Allegro

Volti Subito

Minuetto

Spiritoso

The Spiritoso section begins with three staves. The key signature is one flat (B-flat), and the time signature changes to 2/4. The music is more rhythmic and includes several trills marked with 'tr'.

SONATA

III

Allegro

Volti Subito

Minuetto

Allegro

SONATA IV *Allegro*

Minuetto

Vivace

SONATA V

Vivace

Dolce e legato

Sciolto

Volti Subito

Andante
Moderato

Volti Subito

Presto

SONATA VI

Spiritoso

Volti Subito

Presto

Volti Subito

25
Minuetto

