SONATES
a Violon seul avec la Basse.

PAR Mr. SENALLIÉ

Ordinaire de la Musique de la Chambre du Roy.

ŒUVRE Ve.

Prix 8tt

A PARIS

Chez { *Mr de la Chevardiere rue du Roule à la Croix d'Or*
A Lyon *Mrs les Freres le Goux Place des Cordeliers*

Avec privilege du Roy

Vm7. 724

Source gallica.bnf.fr / Bibliothèque nationale de France

CATALOGUE

de Musique Vocale et Instrumentale que M.r De LACHEVARDIERE Successeur de M.r Le Clerc rue du Roule à la Croix d'Or a fait graver depuis peu et qu'il continue journellement

Intermedes et Opera

- Le Trop de Chiche
- Blaise le Savetier
- Les Amours Indiscrets
- Ninette a la Cour
- Les Bohemiens
- Le Chasseur
- La Fille mal gardée
- Rosbolle et la Fille
- Le Diable [illegible]
- Le Maitre de Musique
- Le Marechal Ferrant
- Le Docteur Sangrado
- La Servante Maitresse

Sonates a Violon S.

- Rosselet
- Vachon 1.er
- Pourcheron 2.e
- Perin 3.e
- Rondeau
- Petite fête champêtre
- Les Adieux a la Mode
- Sonates Op. 3.e
- Tarade Op. 1.er
- Ste Louise 1.er 2.e 3.e et Basse
- Pieces p.r le Pardessus
- Sonates a 2.3. 4.5 à d'après
- Pigeons 2.e

Duo pour Violons

- Duetti nouveaux d'Ariettes [illegible]
- Pastorales en Duo
- Pigeons d'Ariettes 1.er 2.e 3.e
- Les Adieux par Rebel
- Pieces choisies pour [illegible]
- Guerres Op. 2.e
- Recueil Rebel
- Pieces de Duo

Trio

- Sonates 1.er
- Pleyel
- Perin 4.e
- Le Savoyard Sebastien
- Les petits Concerts Plaisir
- Fête champêtre
- Cantates
- Symphonie 4.e
- Ste Louise 3.e 4.e Vol. Violon
- Pigeons 1.er
- Richter Trio
- Symphonie 5.e
- Sebastien
- Fête 4.e 5.e Suite 3.e et D.

Sinfonies Periodiques

- Pleyel 101.e
- Fête 102.e
- Richter Trio 103.
- Fête 104.e
- Pleyel 105.e
- Fête 106.e
- Richter 107.e
- Pleyel 108.e
- Fête 109.e
- Pleyel 110.e
- Fête 111.e
- Richter 112.e
- Pleyel 113.e
- Fête 114.e
- Richter 115.e
- Pleyel 116.e
- Fête 117.e
- Richter 118.e
- Pleyel 119.e
- Fête 120.e
- Richter 121.e
- Pleyel 122.e
- Fête 123.e
- Richter 124.e
- Pleyel 125.e
- Fête 126.e
- Richter 127.e
- Pleyel 128.e
- Fête 129.e
- Richter 130.e
- Pleyel 131.e
- Fête 132.e
- Richter 133.e
- Pleyel 134.e
- Fête 135.e
- Richter 136.e
- Pleyel 137.e
- Fête 138.e
- Richter 139.e
- Pleyel 140.e
- Fête 141.e
- Richter 142.e
- Pleyel 143.e
- Fête 144.e
- Richter 145.e
- Pleyel 146.e
- Fête 147.e
- Richter 148.e
- Pleyel 149.e
- Fête 150.e

Sinfonies

- Canabich 1.er
- Pleyel
- Rosbolle 2.e
- Fête 3.e
- Canabich
- Pleyel nouvelle
- Pleyel deuxieme
- Richter
- Gretry 4.e
- Fête 5.e

Clavecin

- Pleyel 1.er Concert
- Pleyel 2.e Idem
- Pleyel 3.e Idem
- Les Adieux à la Mode
- Concerto Pleyel 2.e Recueil
- Concerto Pleyel 3.e Idem
- Concerto Pleyel 3.e Rec.
- Pleyel Concerto
- Pleyel 4.e pieces
- Pleyel 5.e pieces
- Fête 4.e avec accompagnement

Methodes de Musique

- Pleyel p.r Le Violon
- Pleyel 2.e
- Pleyel Violon
- Methode p.r Flutte
- Pleyel p.r Le Violon
- Pleyel p.r le Violon
- Ecole de Violon par Corrette

Duo Flutes

- Pleyel 1.er Idem
- Methode 2.e idem
- Methode 3.e idem
- Pleyel 4.e

Recueils d'Airs

- Recueil d'Airs avec Guitare
- Recueil d'Ariettes 1.er
- Idem 2.e
- Recueil d'Airs avec accompag.t
- Recueil d'Airs avec accompag.t
- Recueil d'Airs de Monsigny

Menuets et Contredanses

- 1.er Recueil de Menuets
- 1.er Recueil

Motets

- Recueil de Motets à Voix S.

Cantatilles

- Iphise
- L'Heureux
- L'Heureux deux

Recueil de Chansons

- Recueil de Chansons avec accompagnement de Violon et Flutte par M.r Le Pelletier Organiste de St Jean en Greve

Methodes

- Le Vrai Harmonique
- Le Vrai Principe

Ariettes Ecossoises

- Ariettes Ecossoises de la Comedie des Opera Comiques du Marechal Ferrant
- La Cantatrice
- Les Amours de Bastien et Bastienne
- Le Bucheron
- Ariettes Italiennes
- Duetto et Solos
- Le Docteur Sangrado
- Concert Spirituel
- Le Maitre de Musique
- La Servante Maitresse

Violoncelle

- Recueil de Pieces

Recueil de Romances choisies par M.r de Sainte Beuve

Sonata prima.

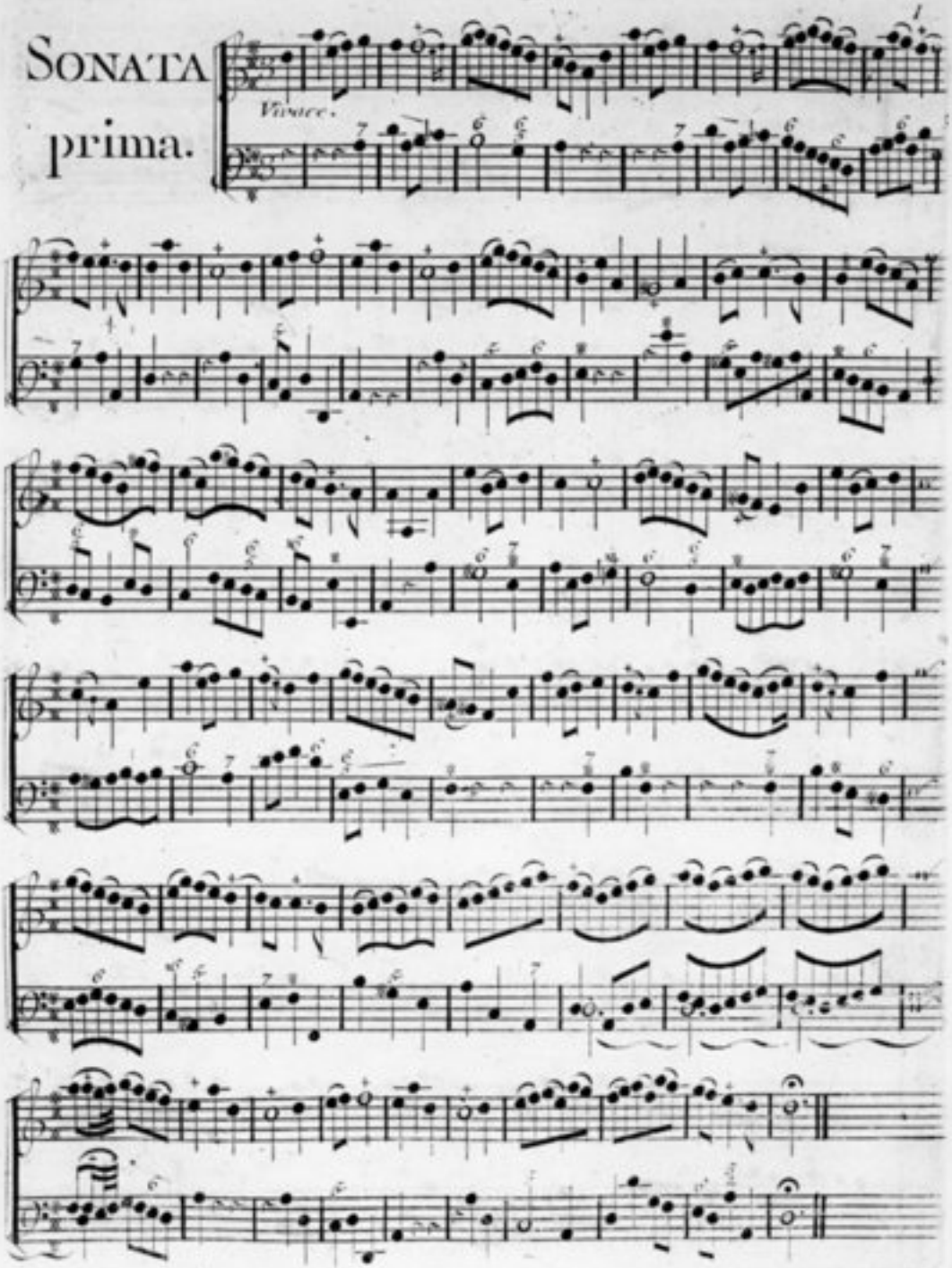

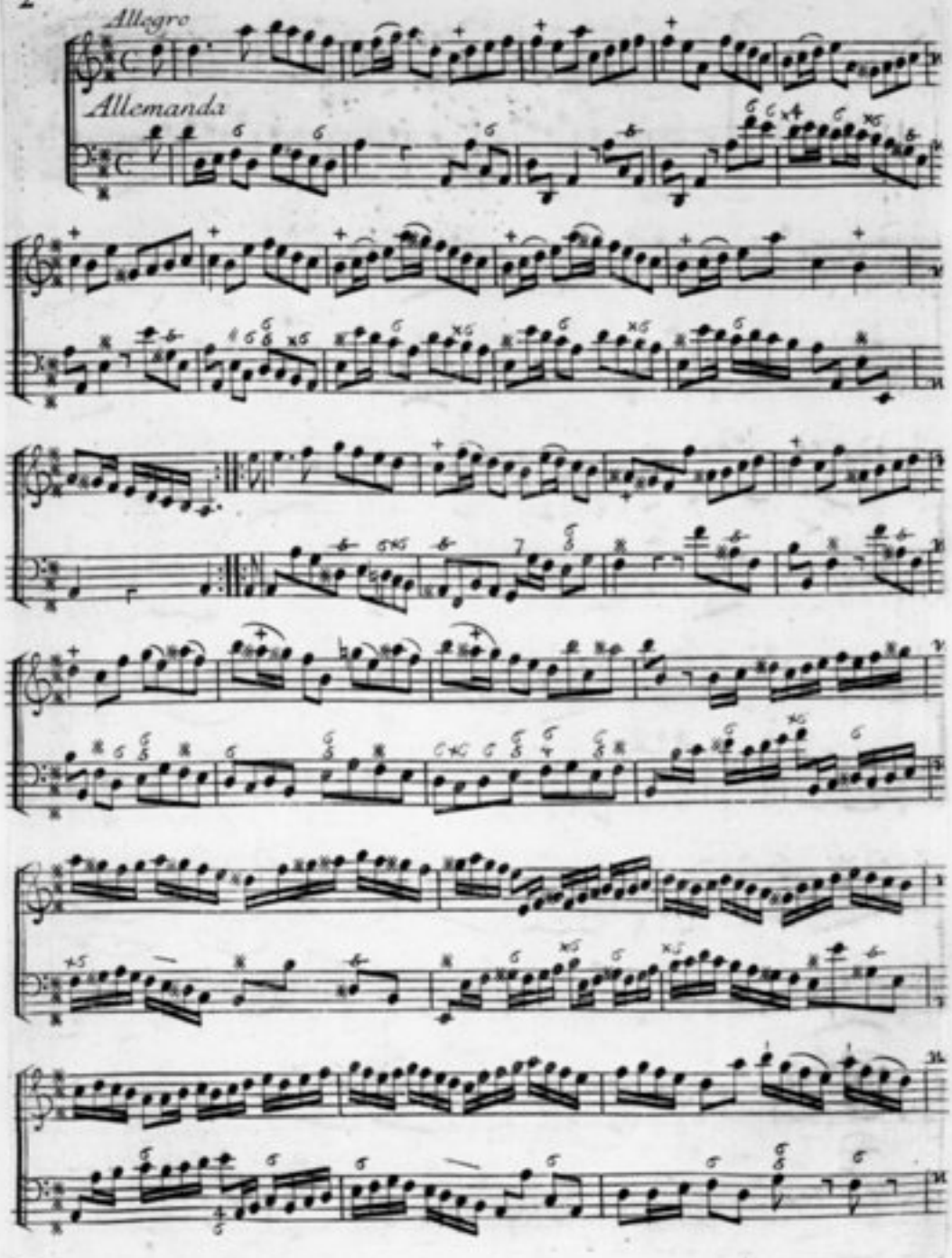
Allegro
Allemanda

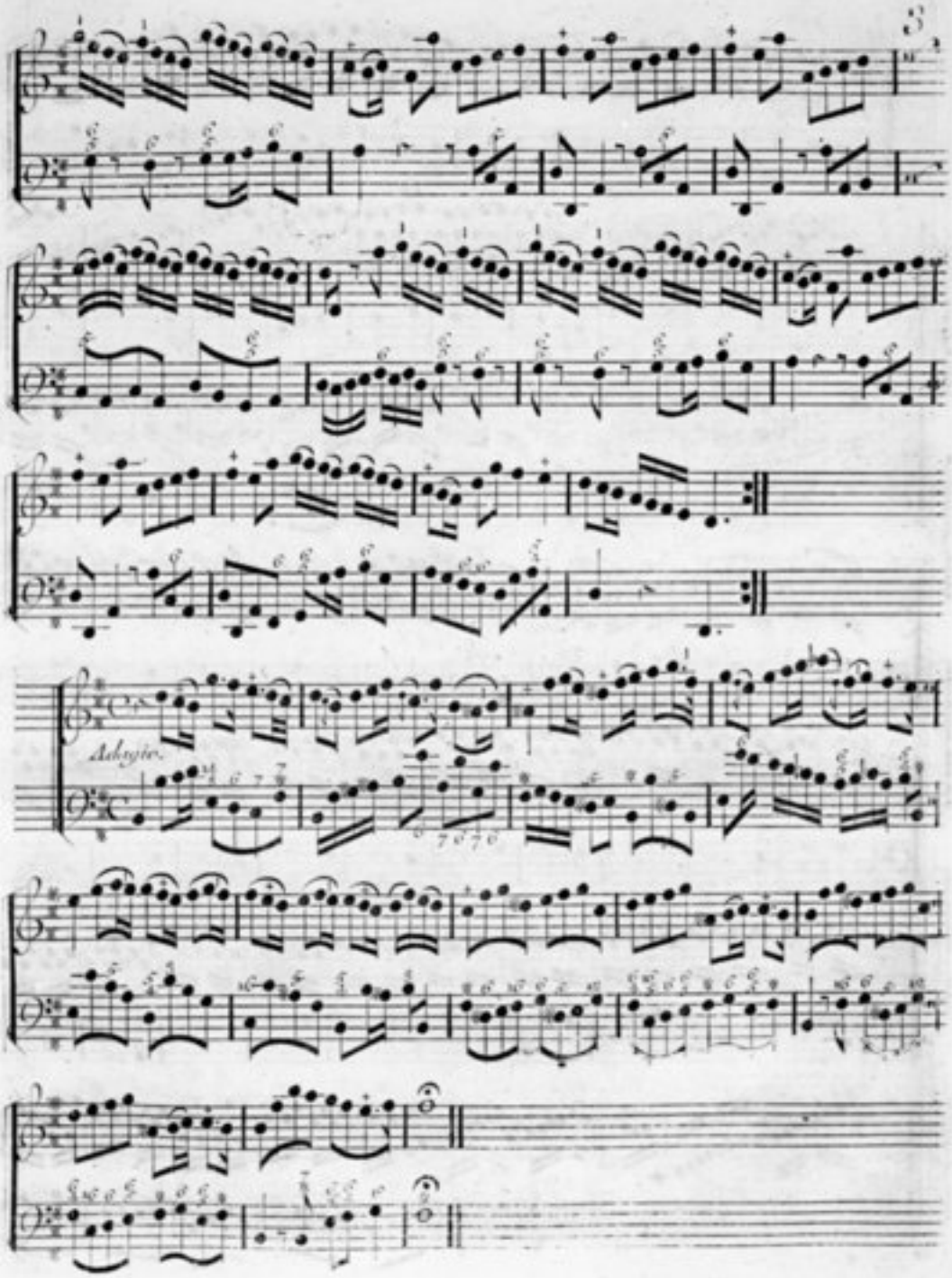
Adagio.

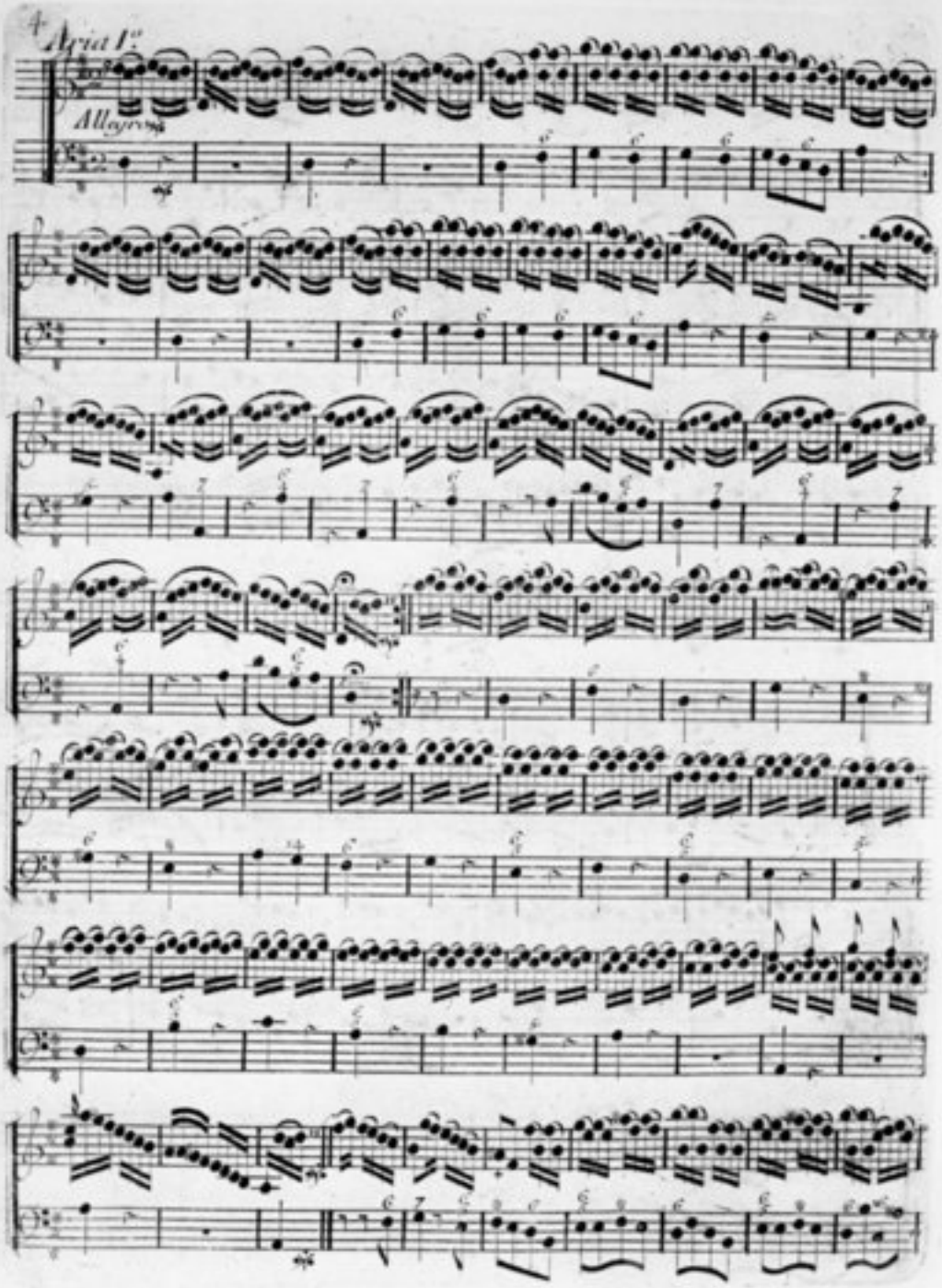
4
Aria 1ª
Allegro

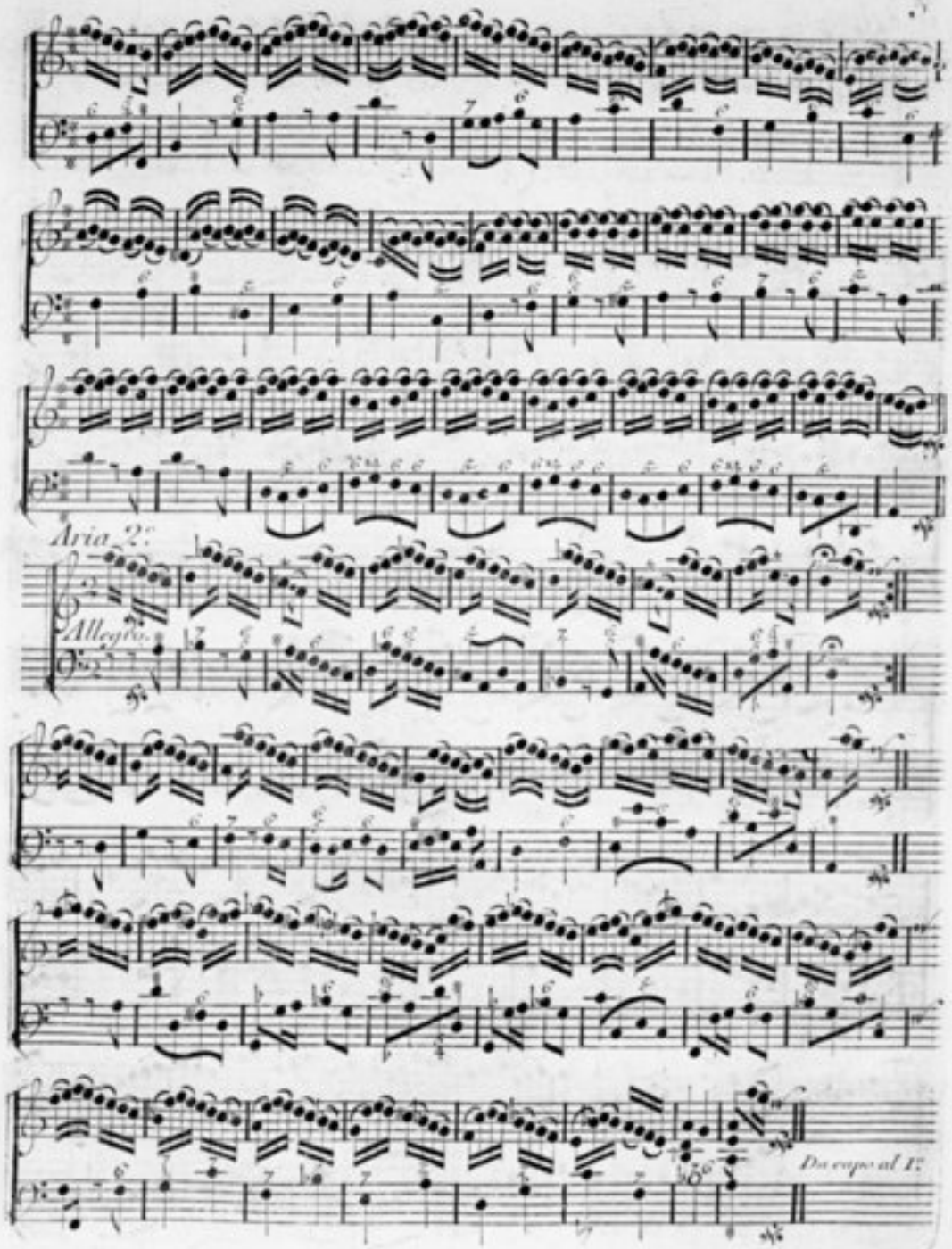
Aria 2ª
Allegro
Da capo al 1º

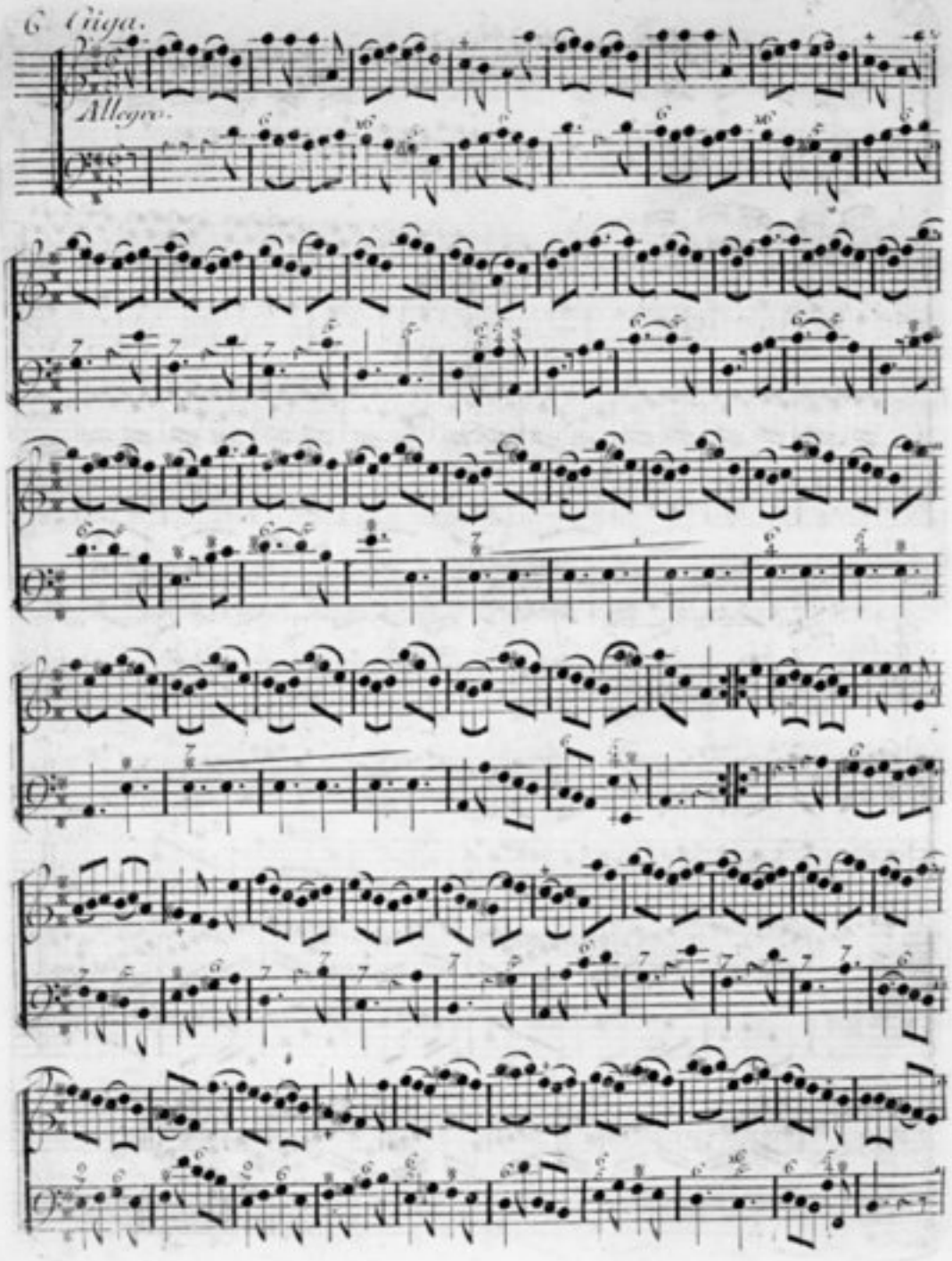
6 Giga.
Allegro.

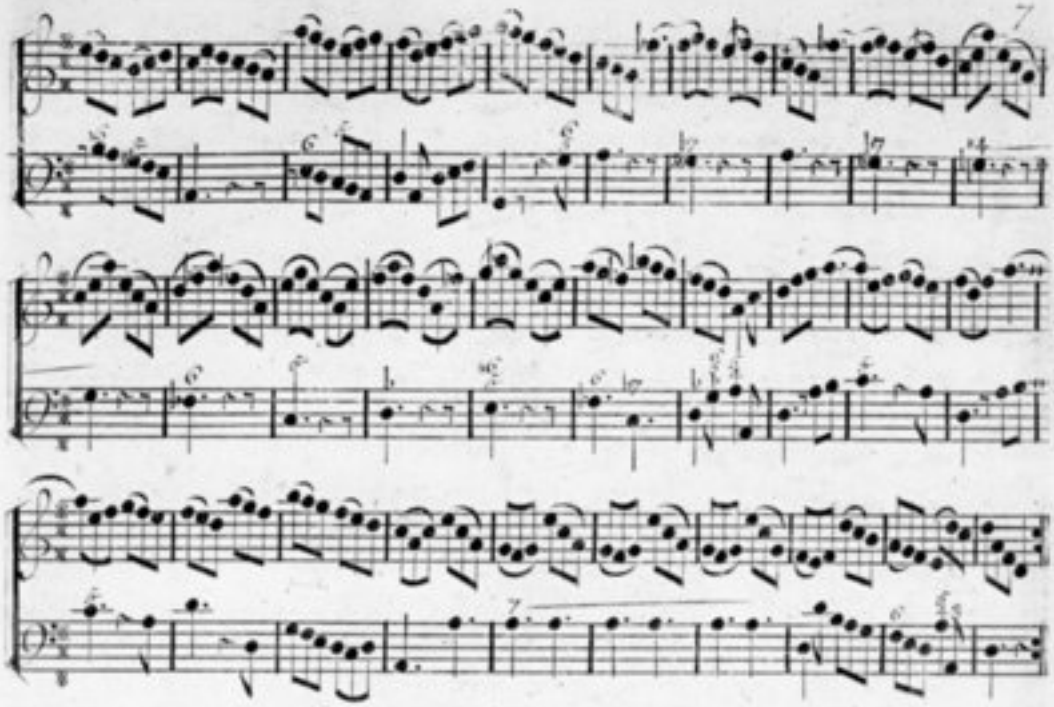

SONATA seconda.

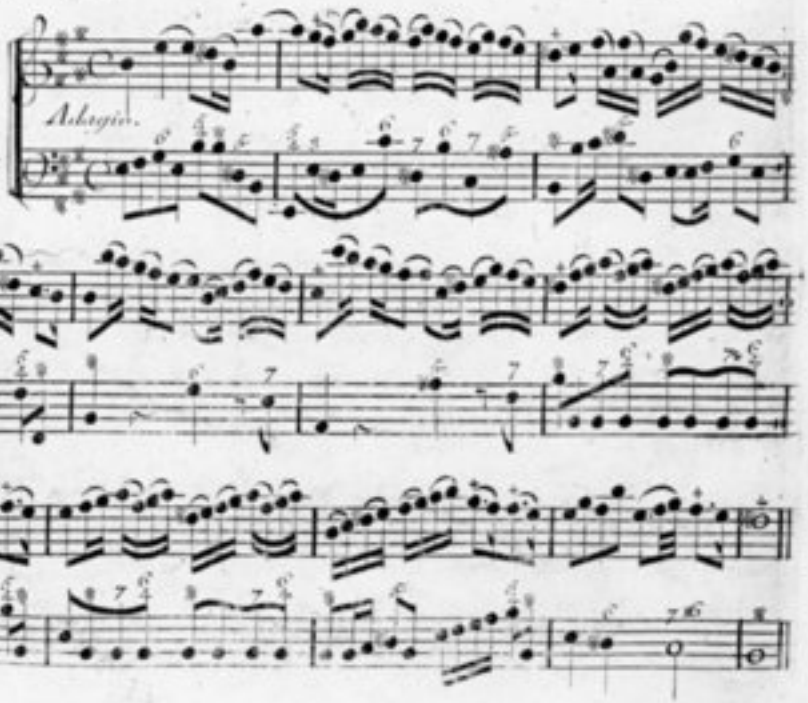

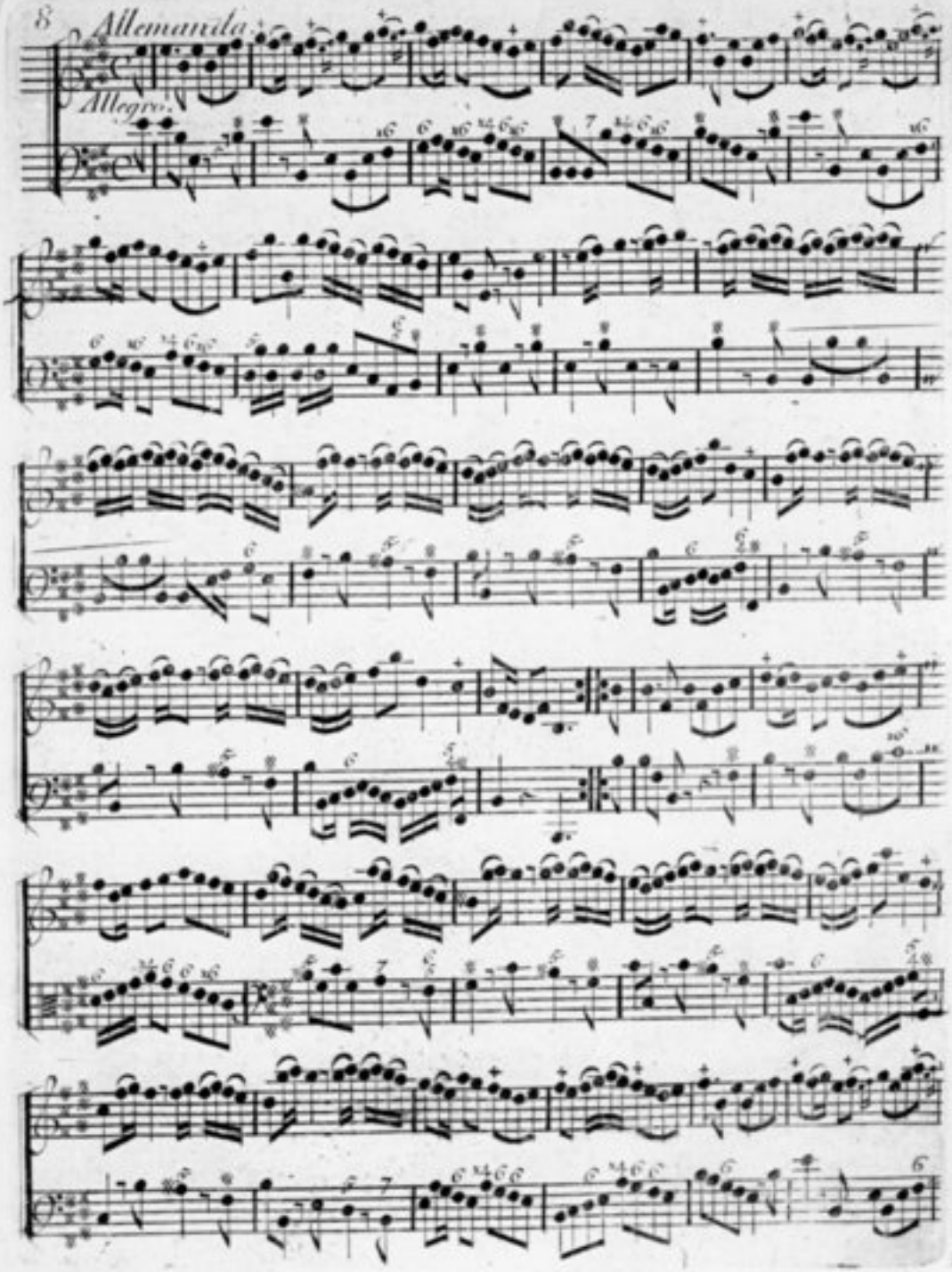
Allemanda
Allegro.

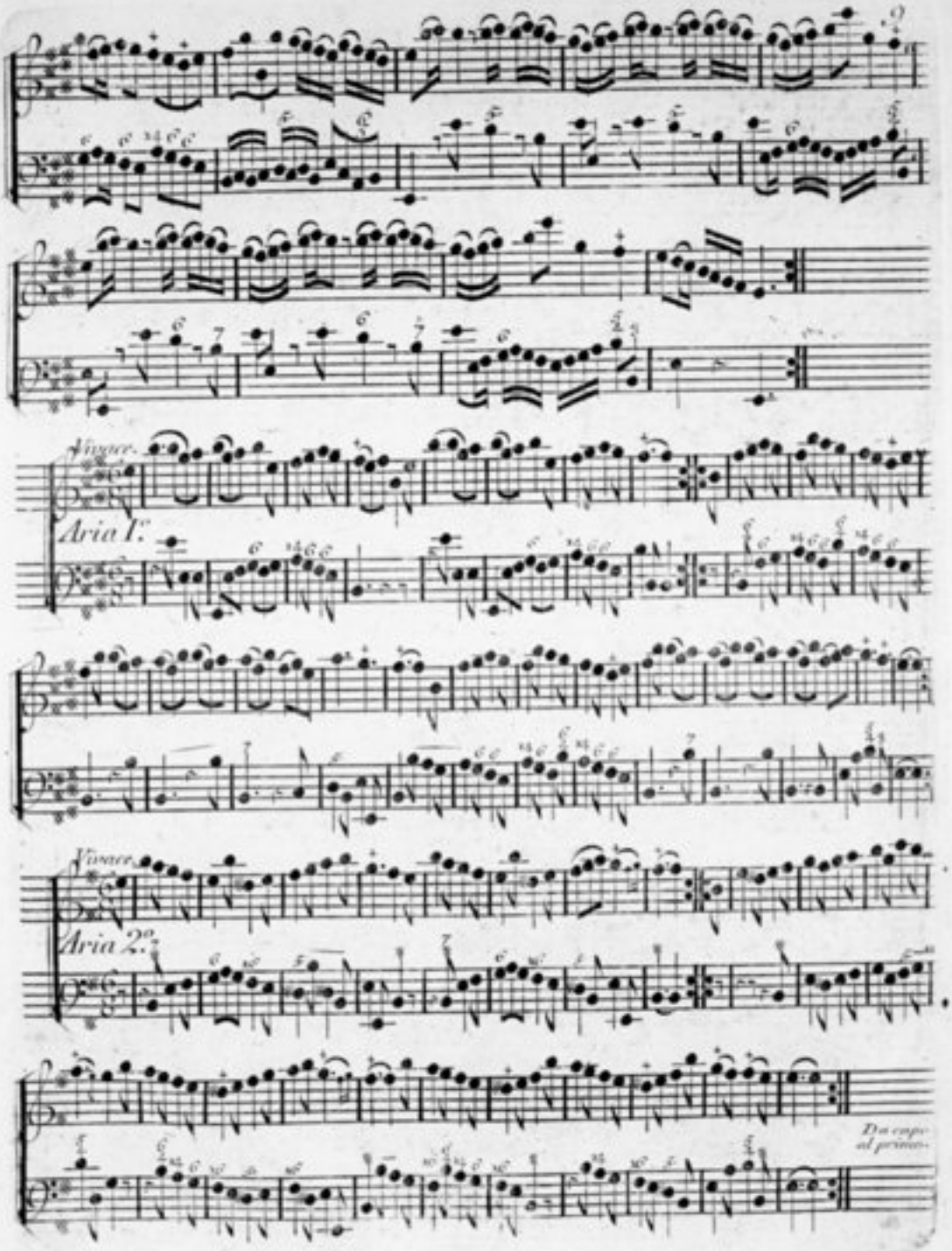
Vivace.
Aria 1.ª
Vivace.
Aria 2.ª
Da capo al primo.

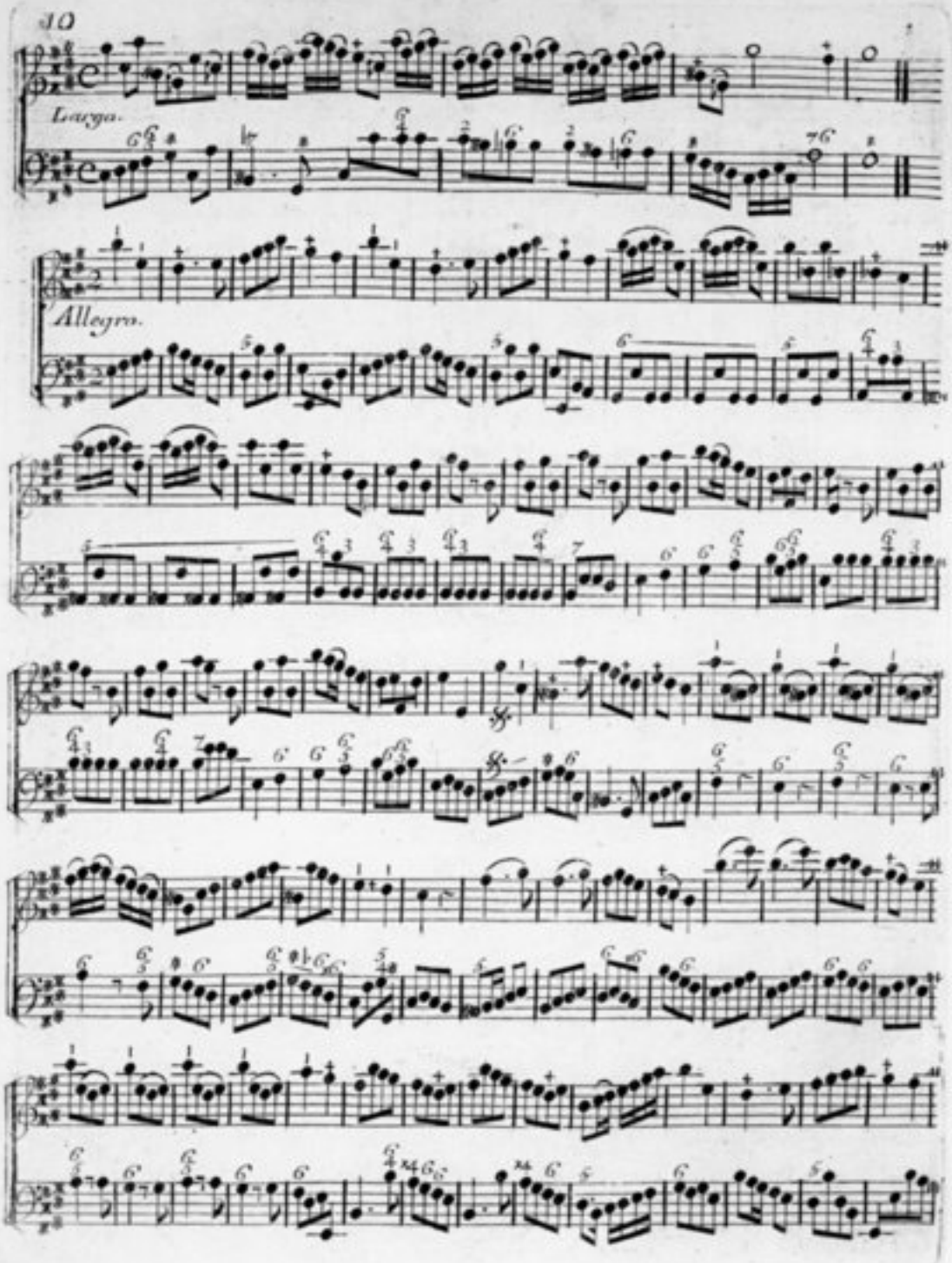
Largo.
Allegro.

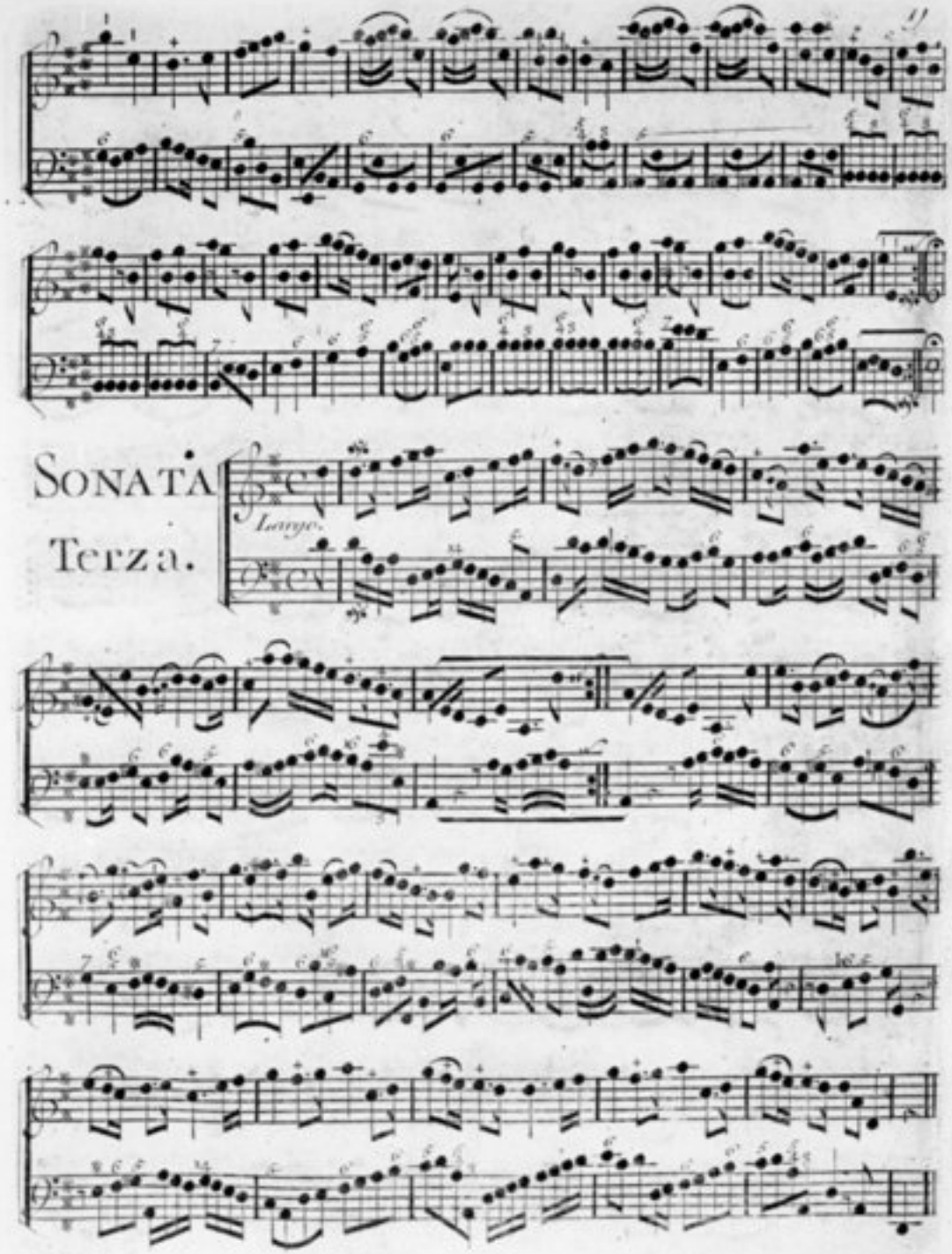
SONATA
Terza.
Largo.

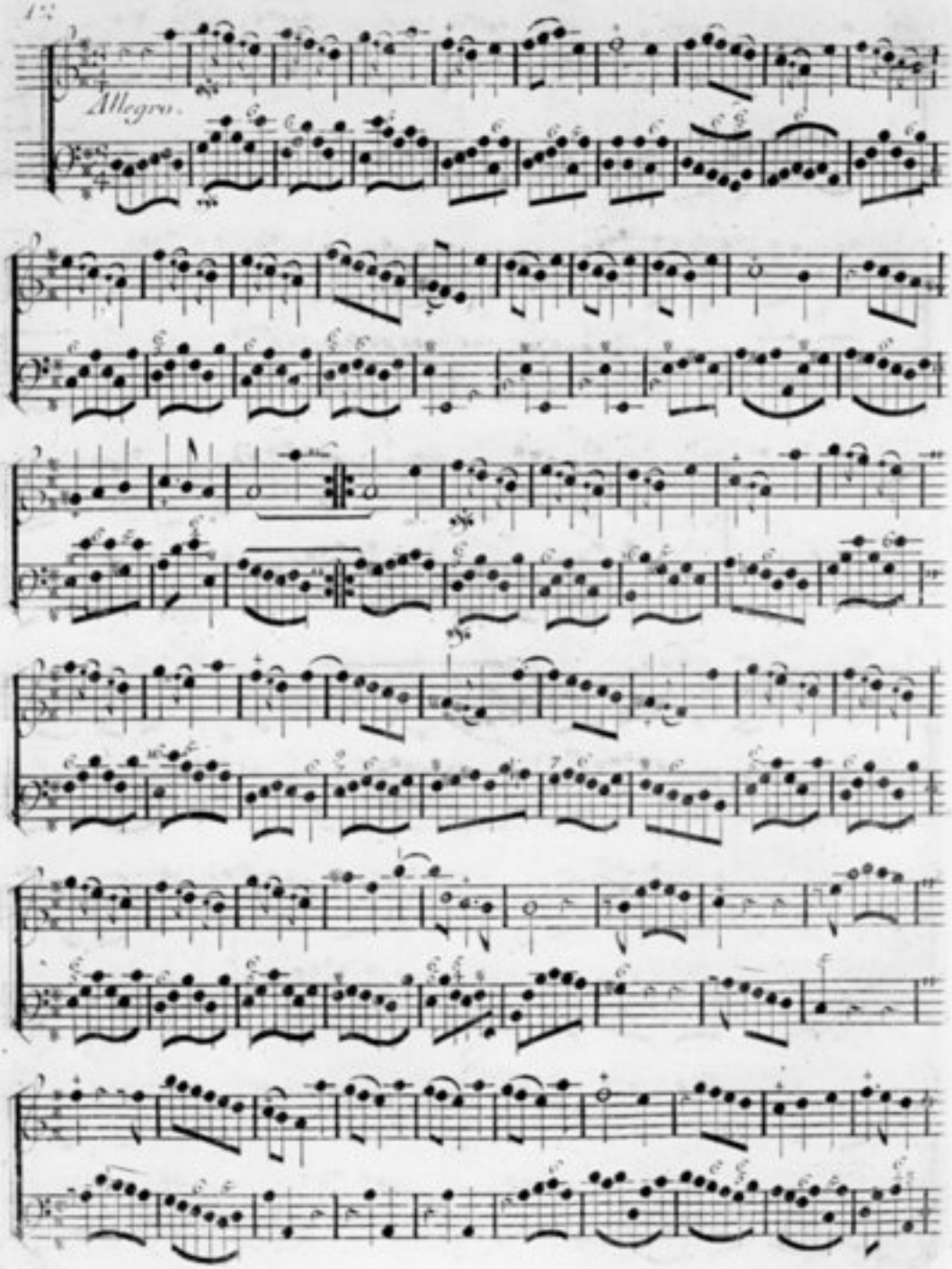
Allegro.

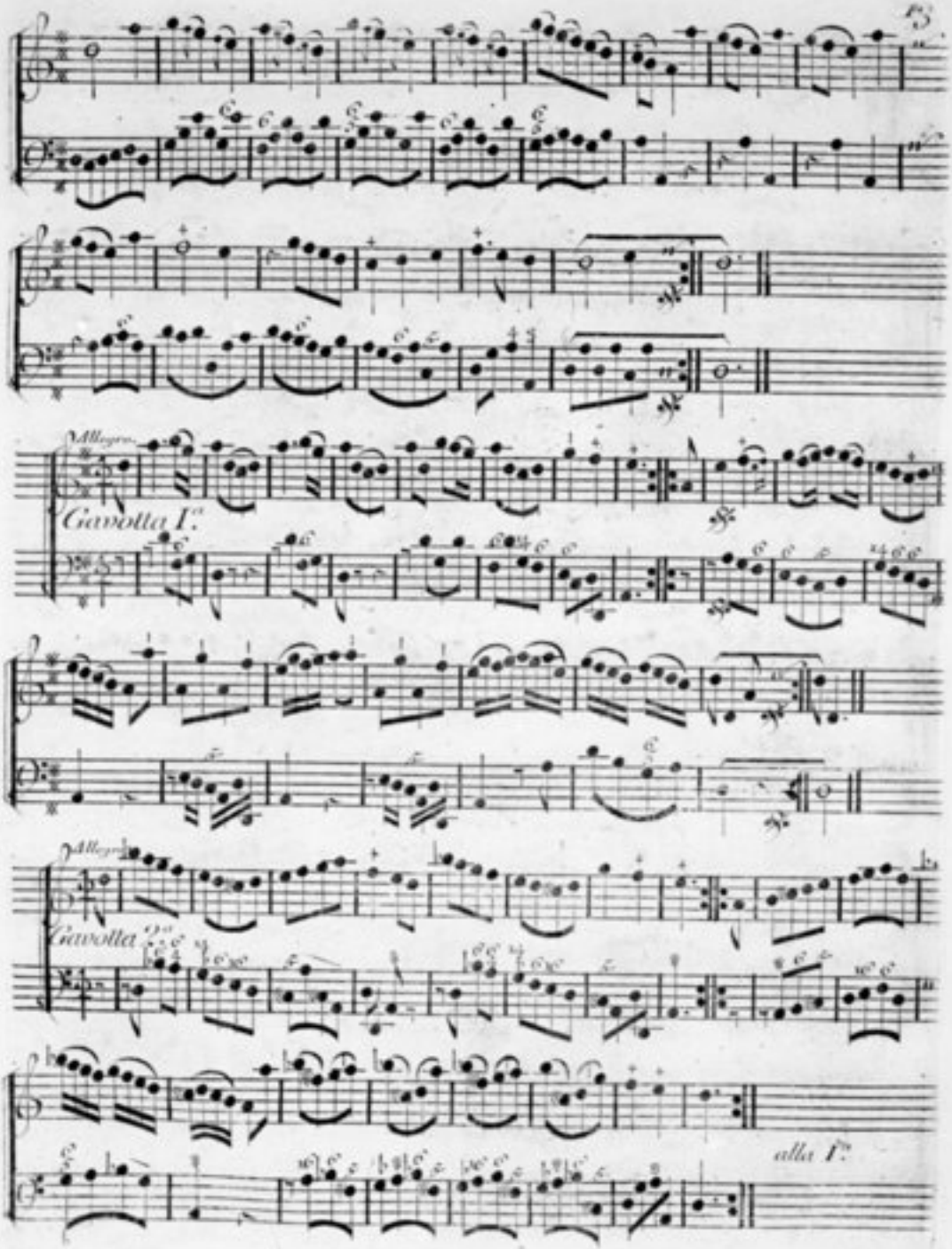
Allegro
Giavotta I.a
Allegro
Giavotta 2.a
alla I.a

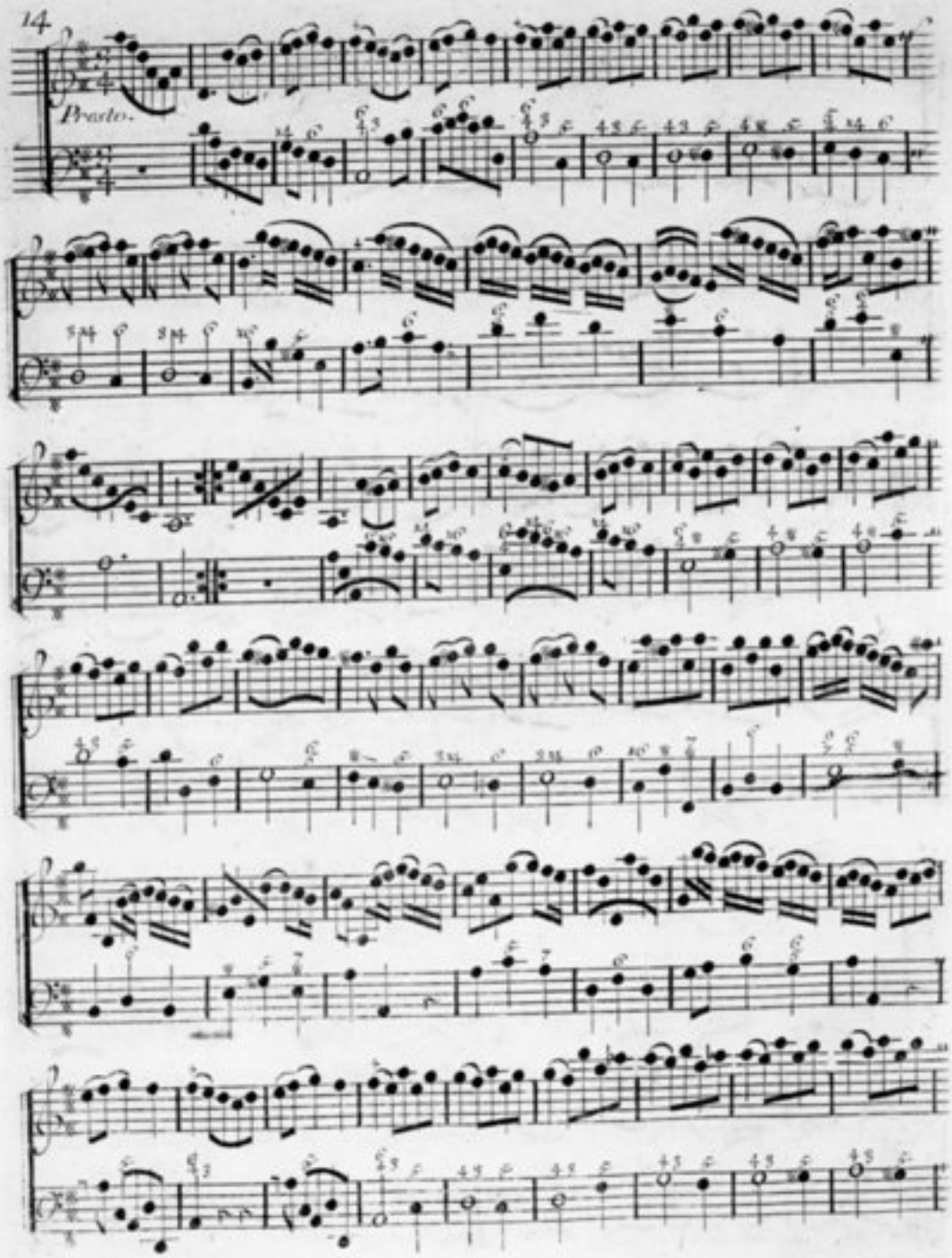
Presto.

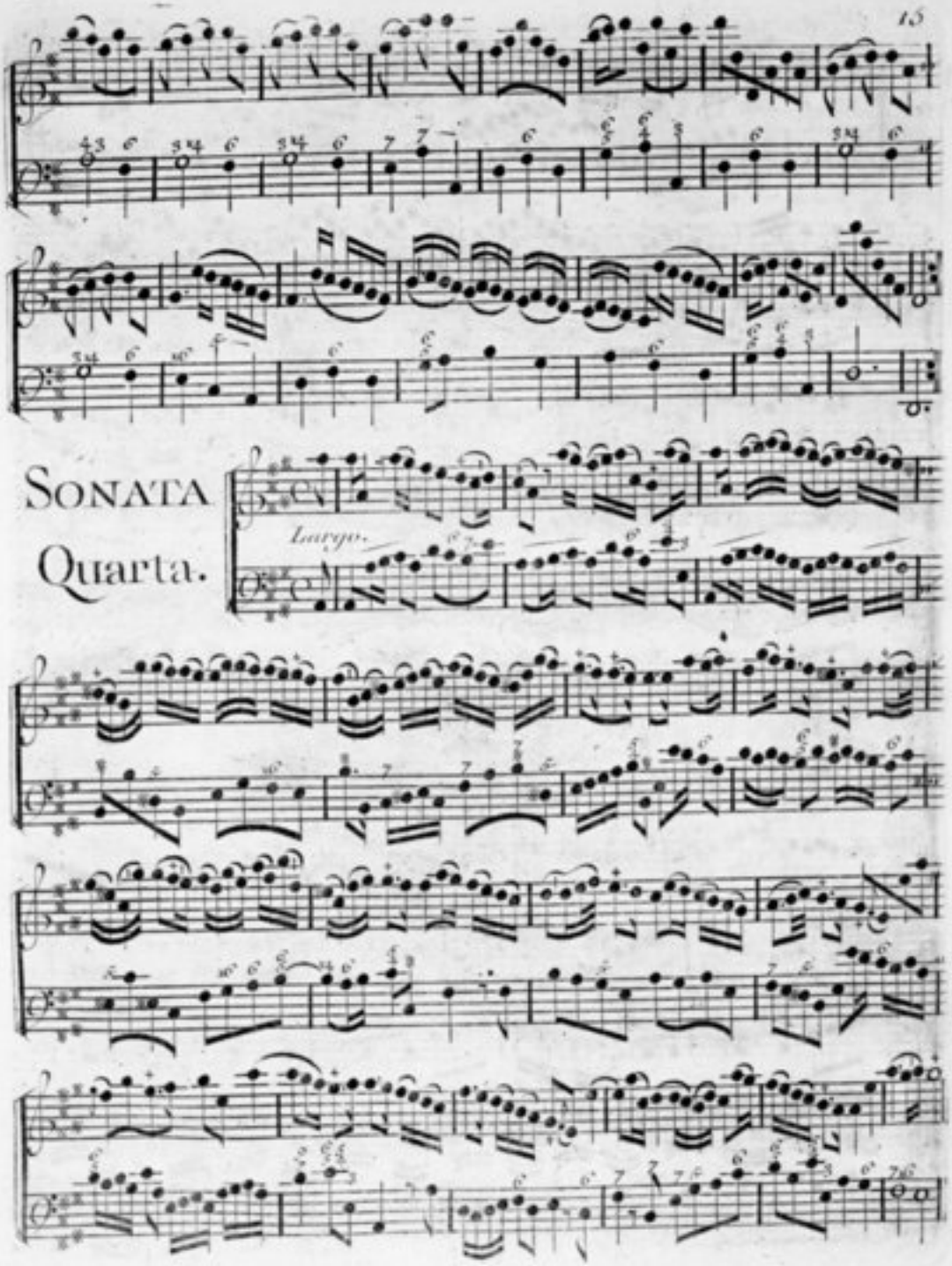
Sonata
Quarta.
Largo.

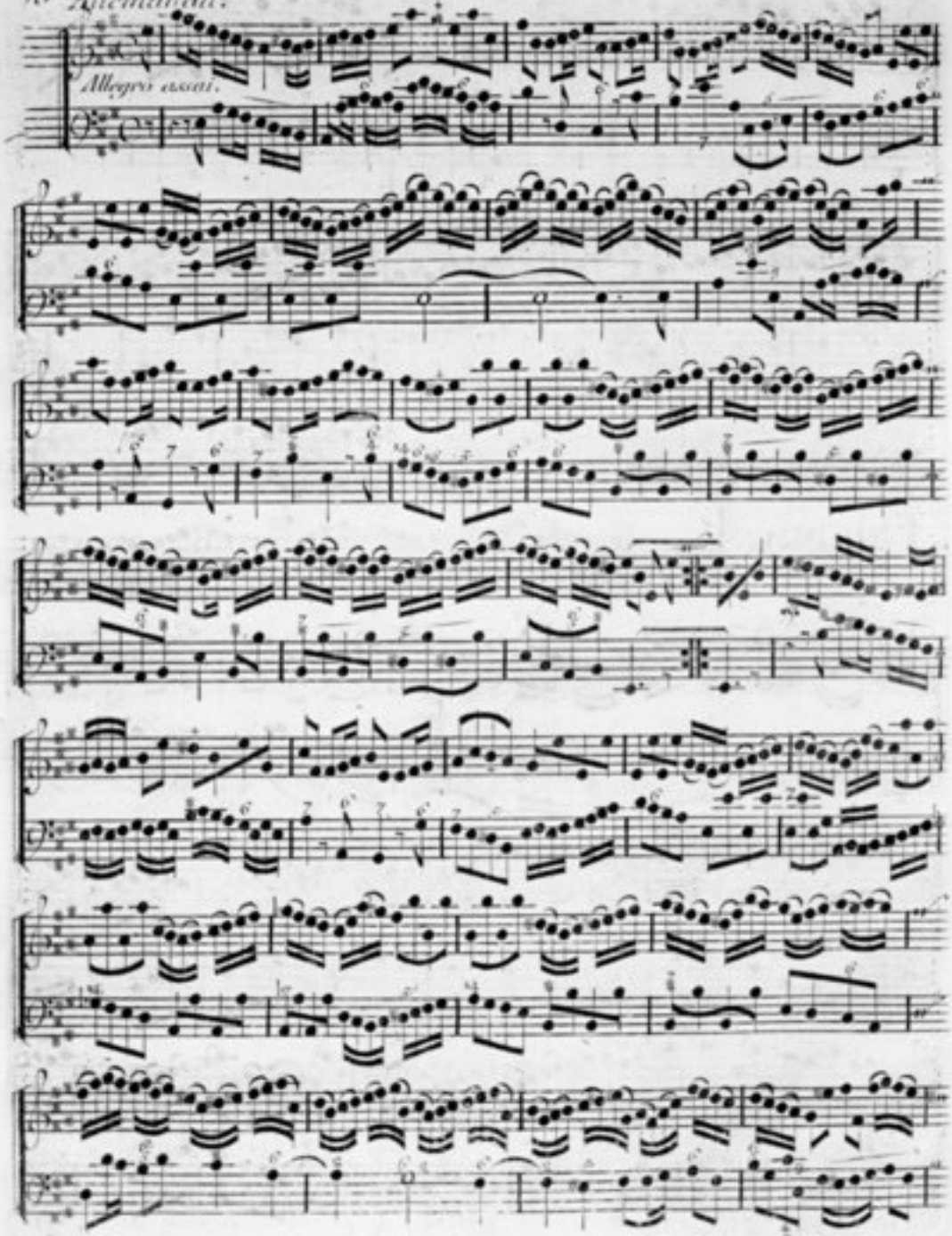
Allegro assai.

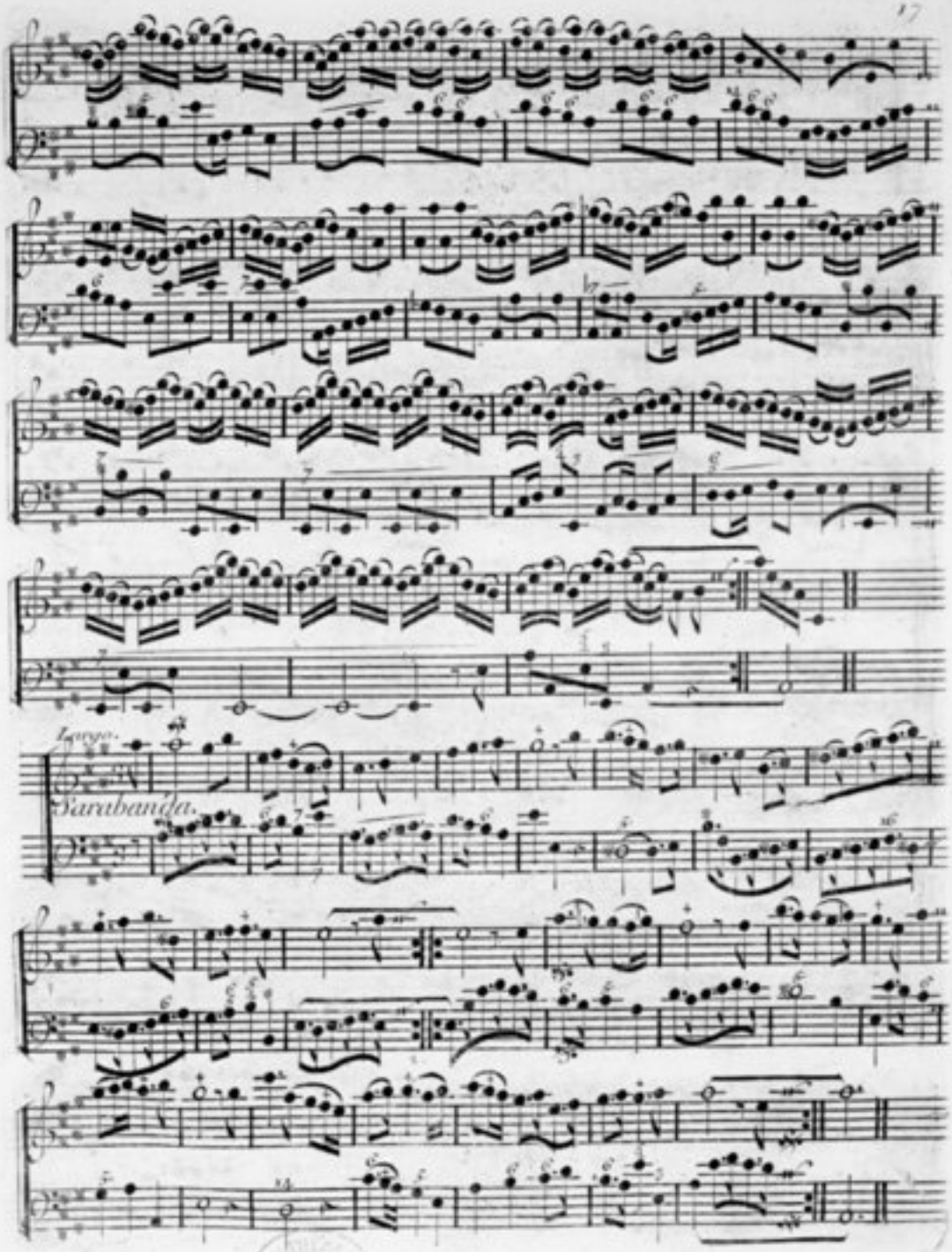
Largo.
Sarabanda.

Allegro.

Gavotta.

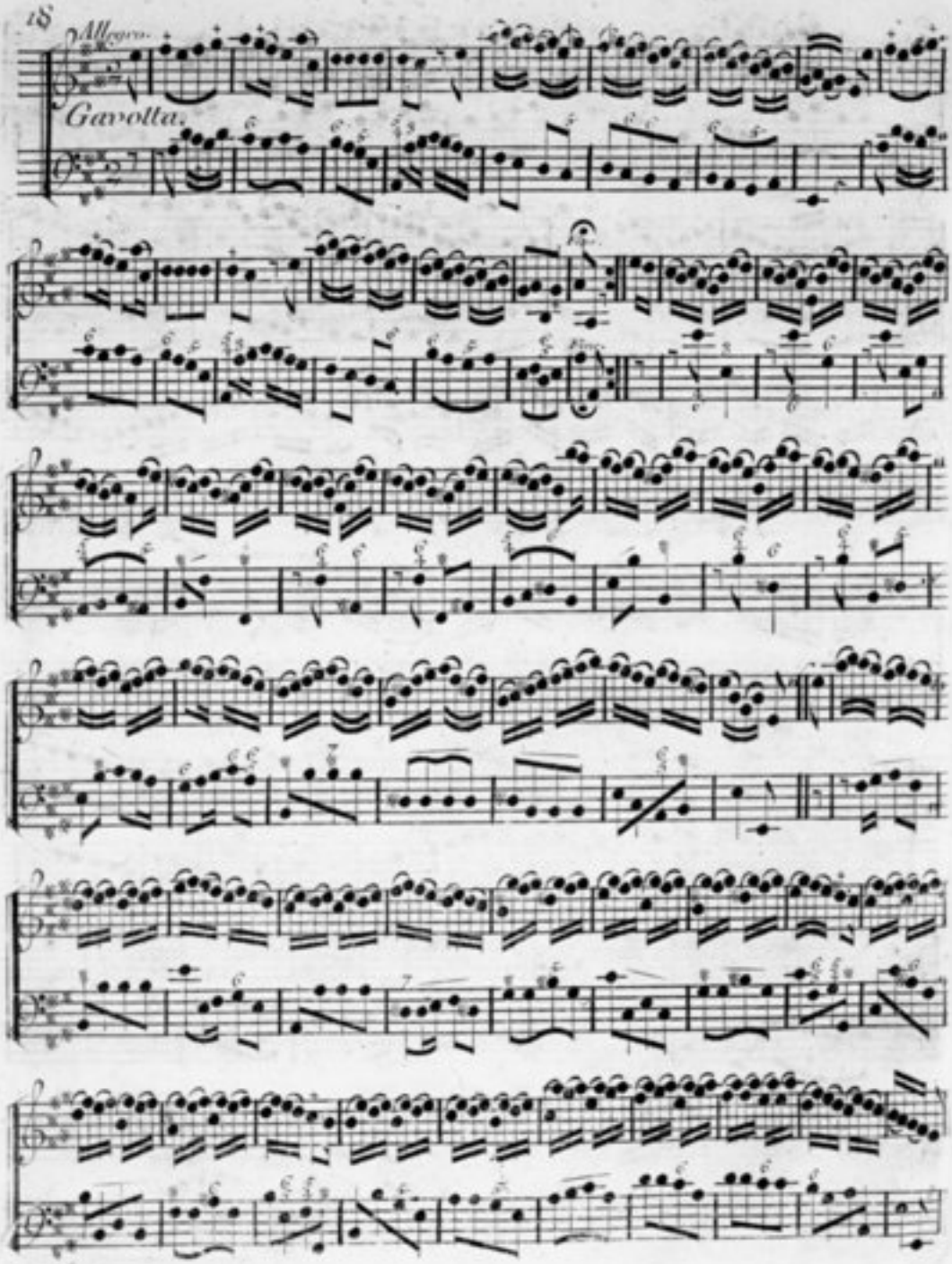

Gavotta 2ª

Allegro.

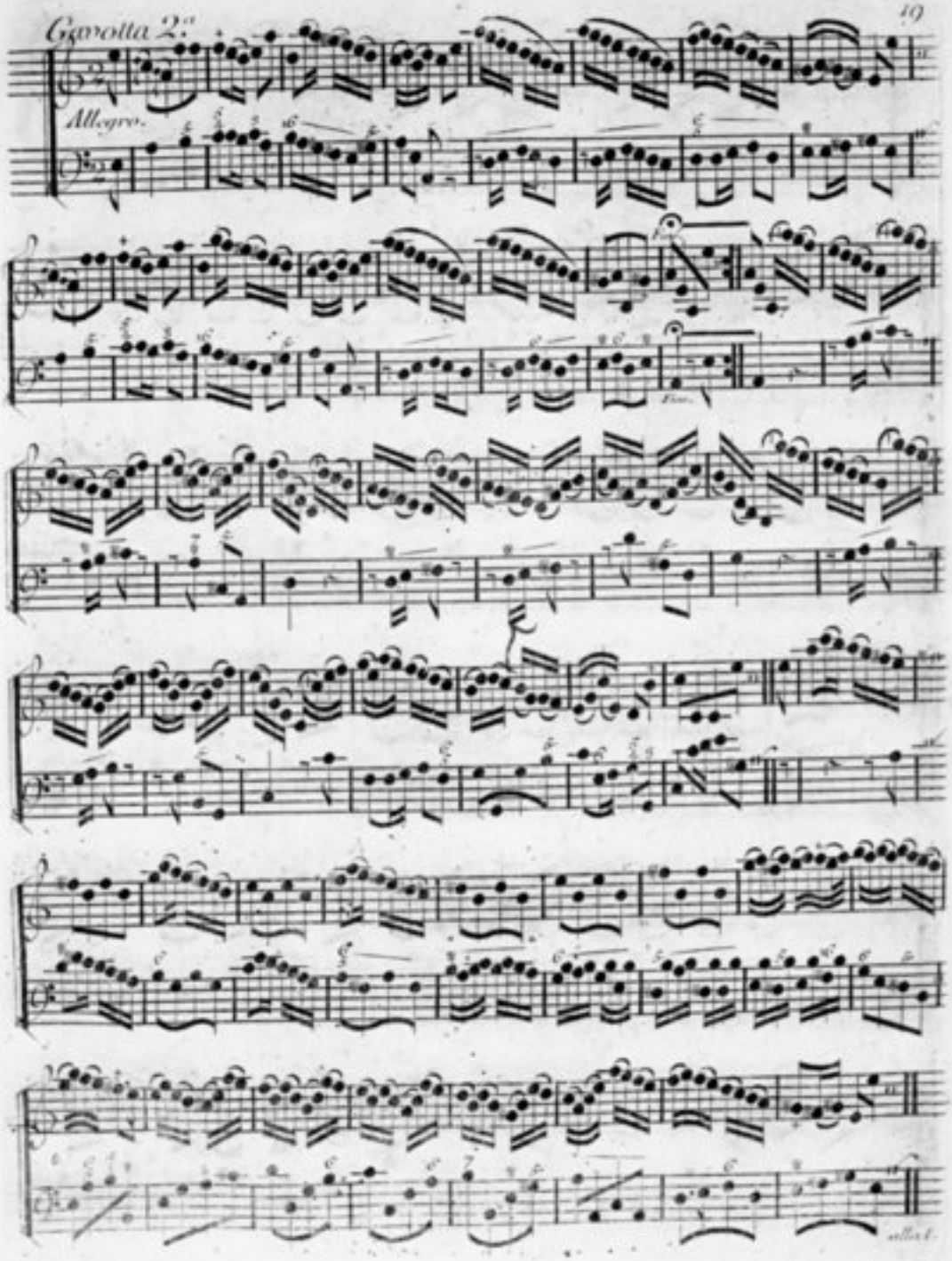

Giga.

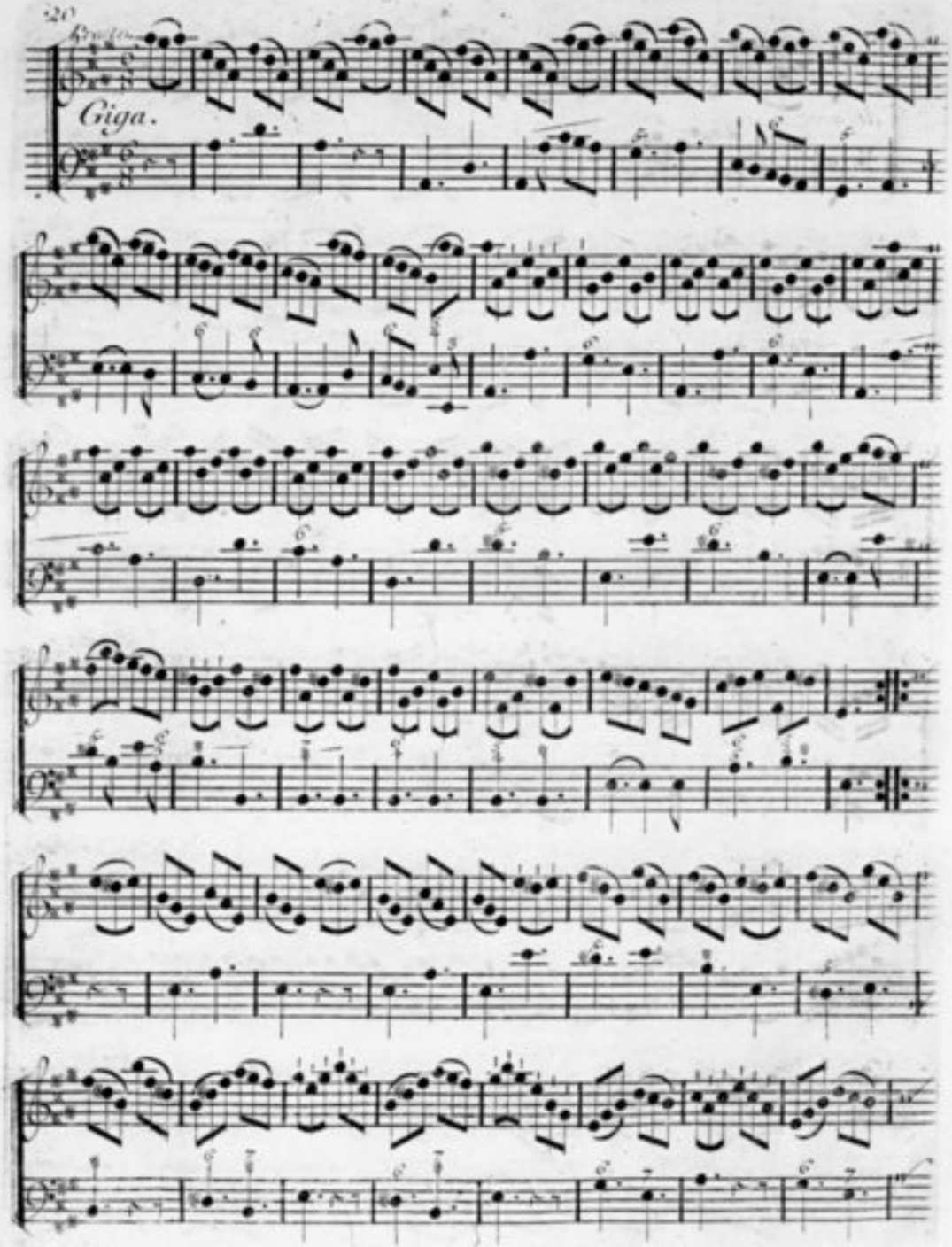

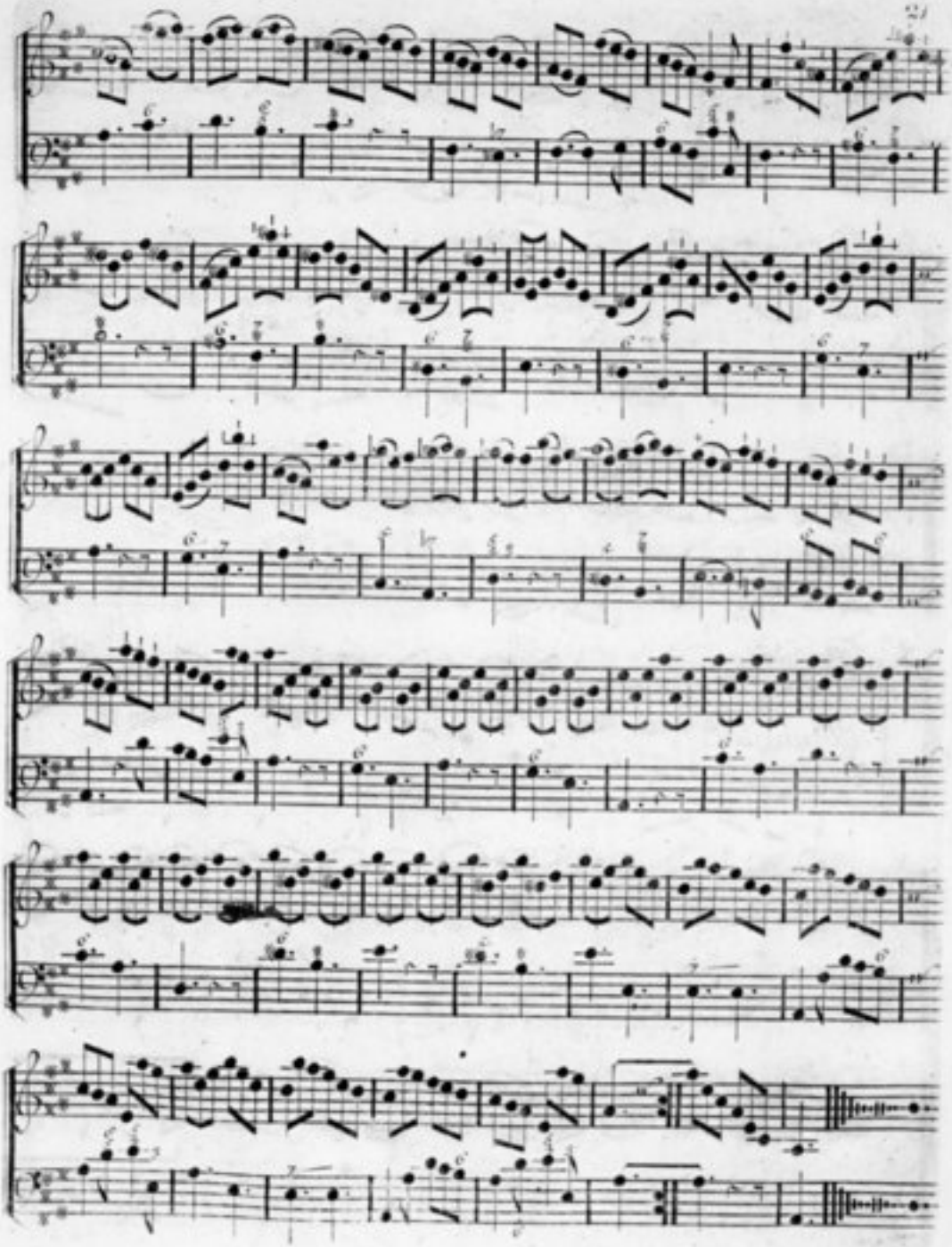

Sonata Quinta.

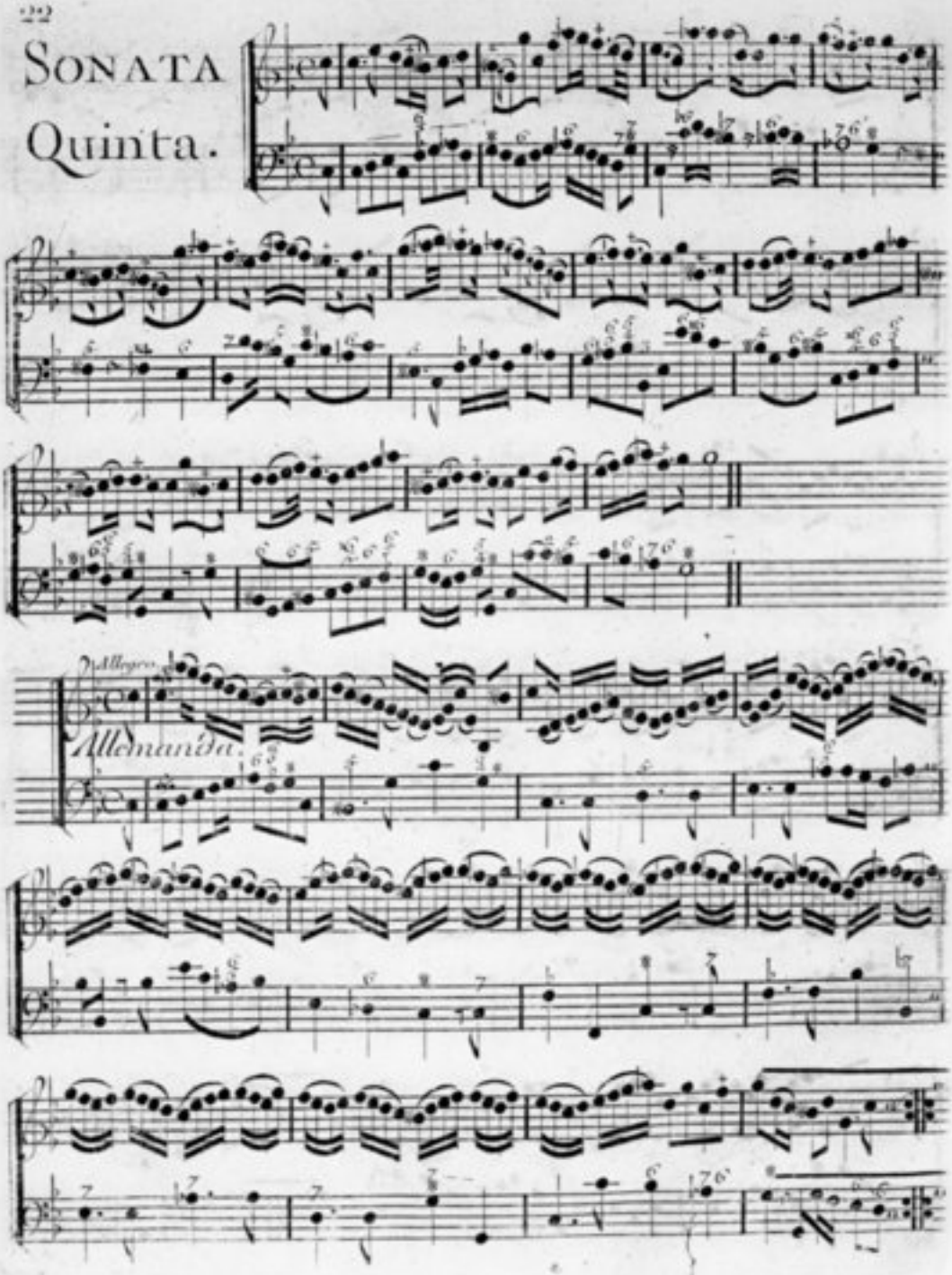

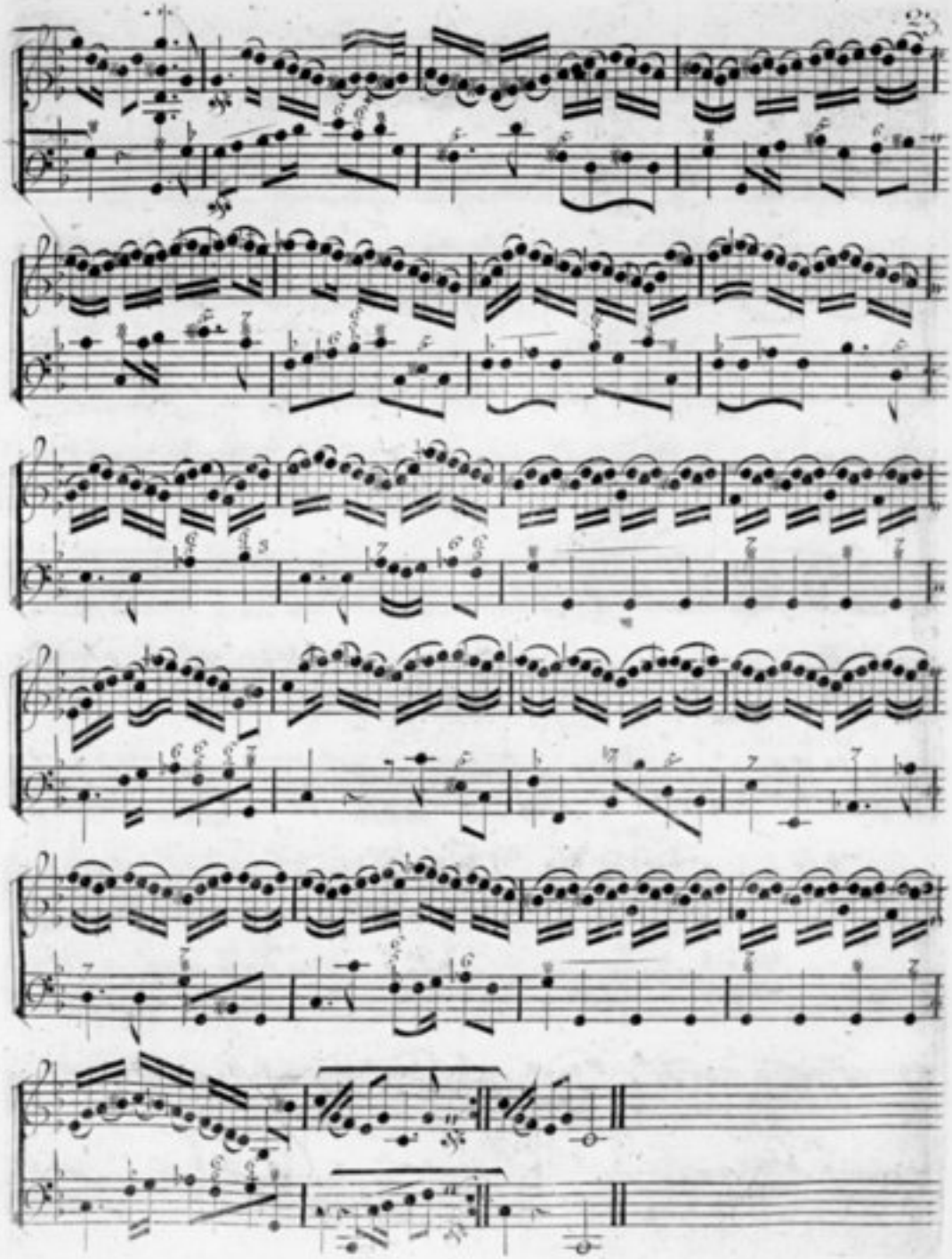

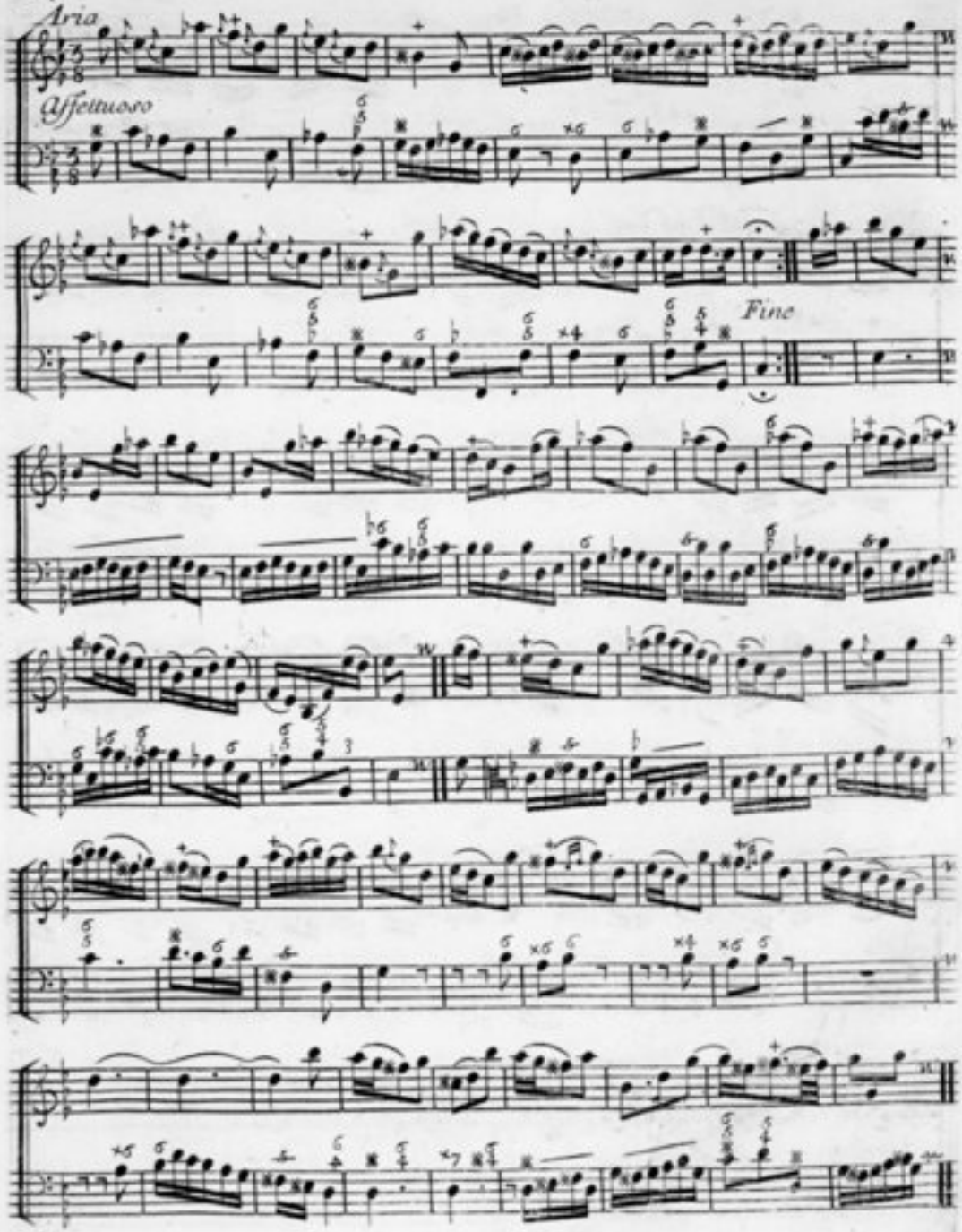
Aria
Affettuoso
Fine

Aria 2da

un poco più allegro.

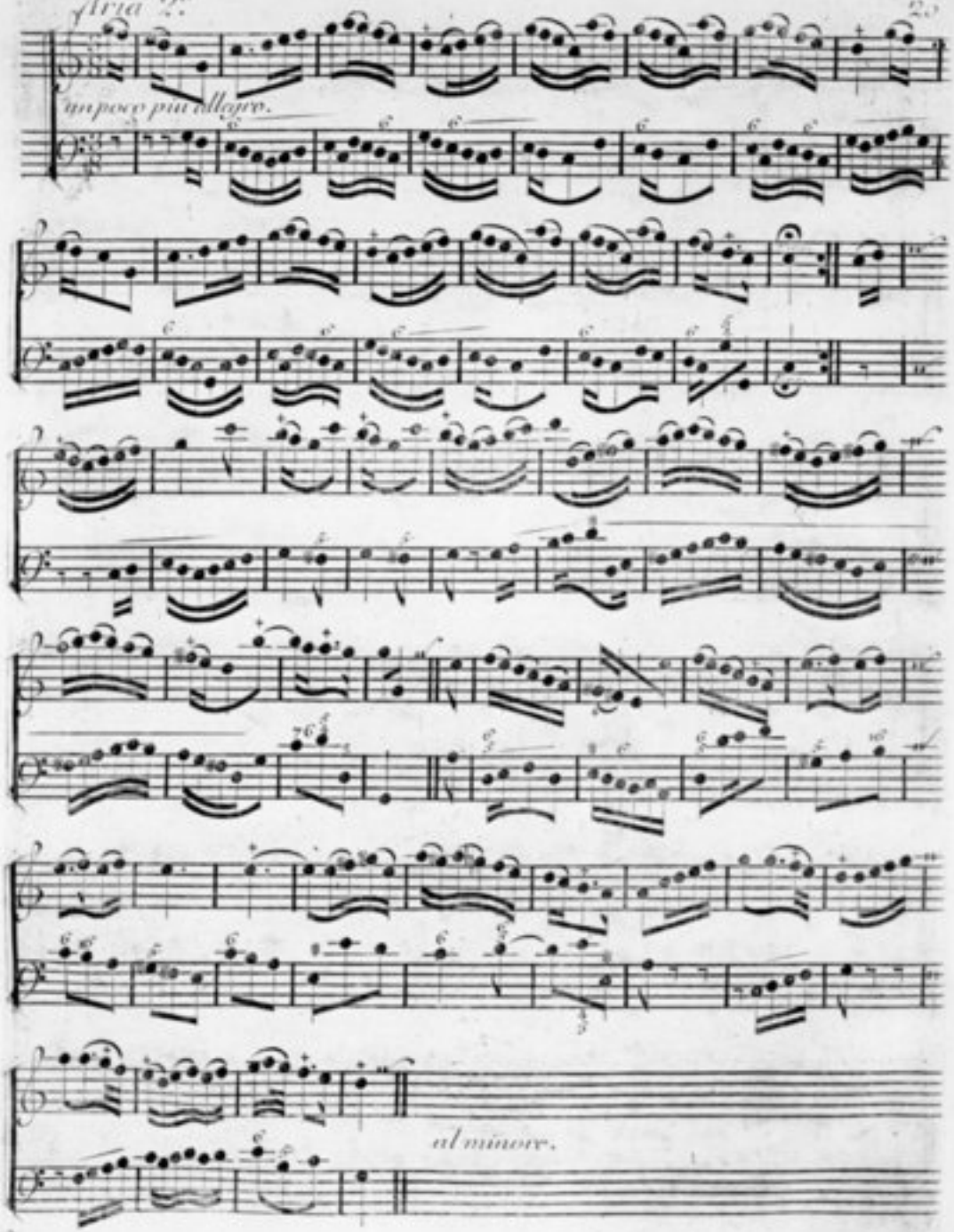

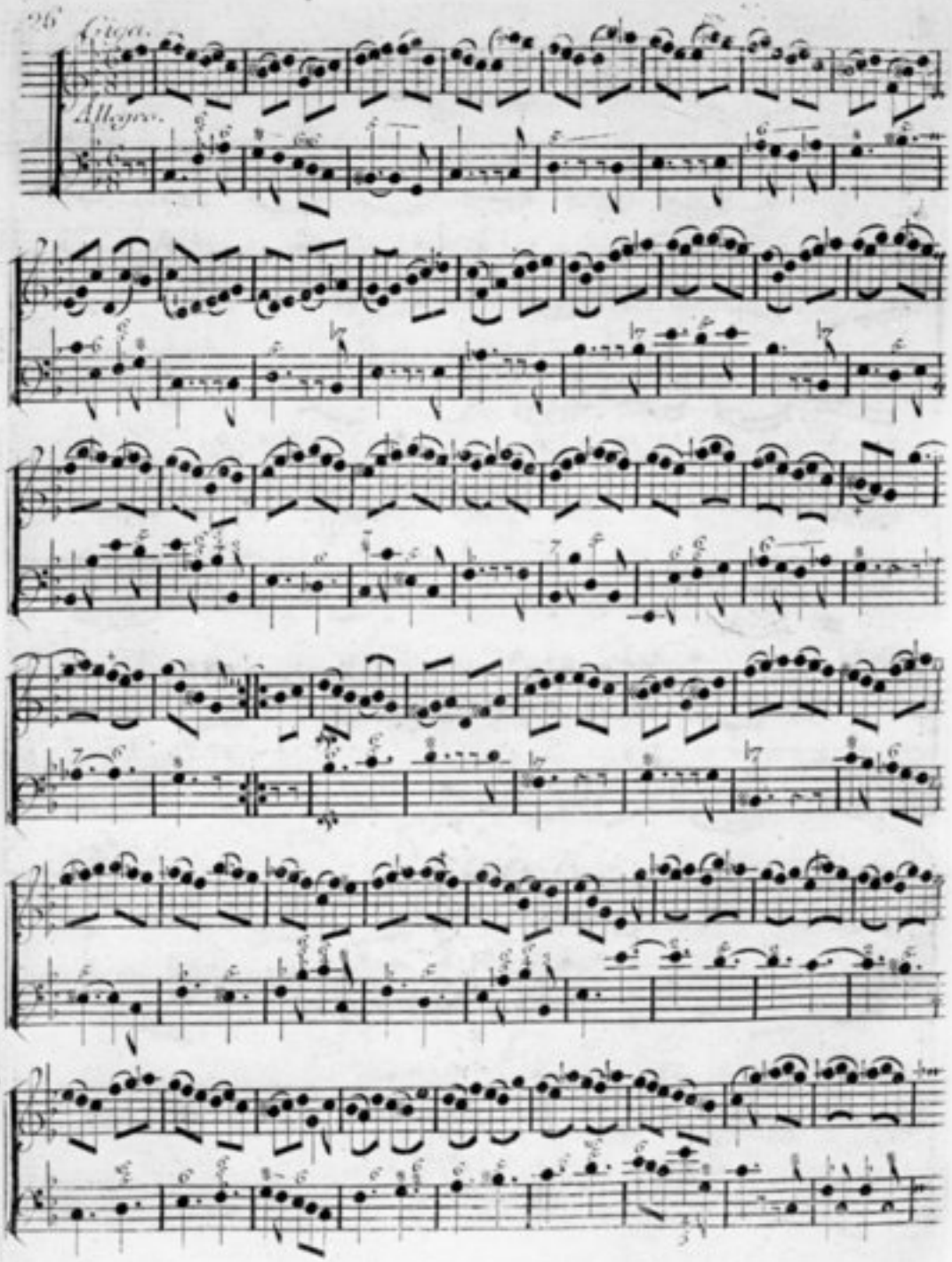
Largo.
Allegro.

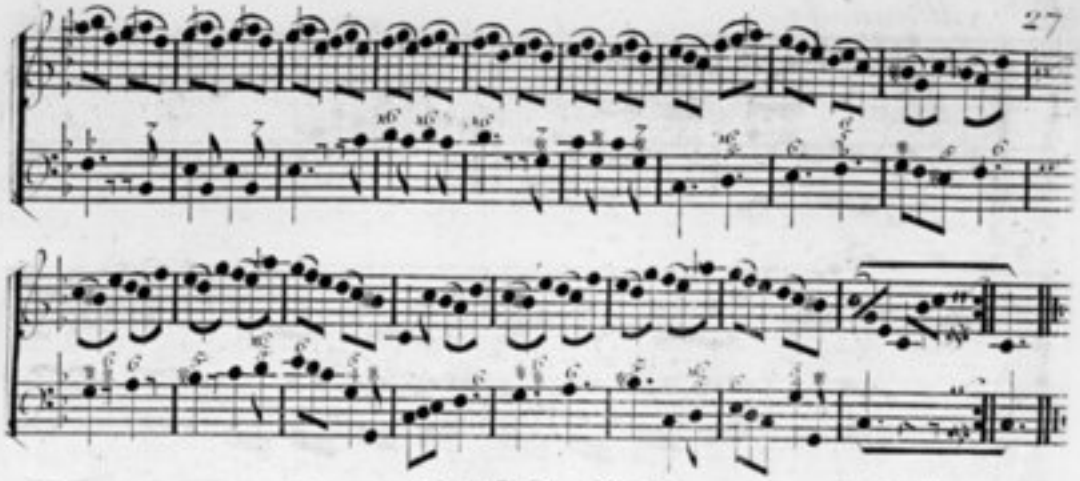

Sonata Sesta.

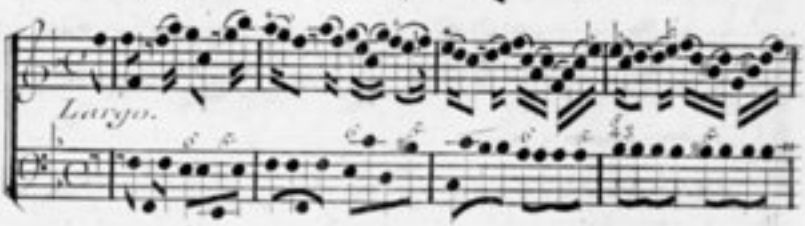

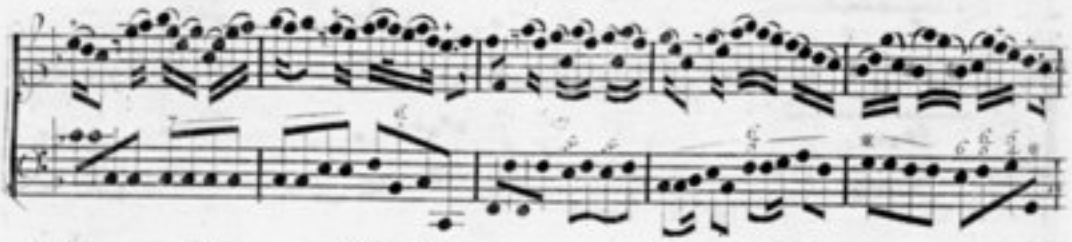

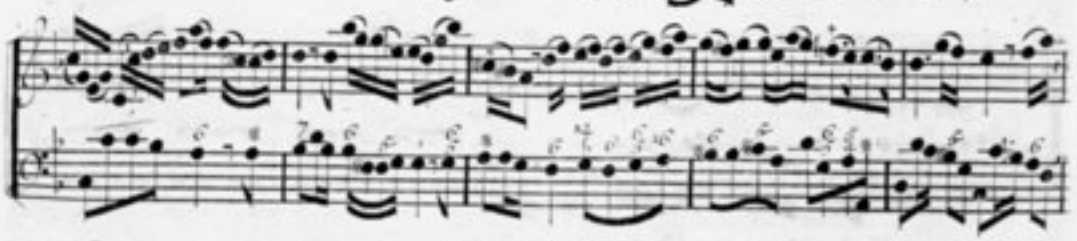

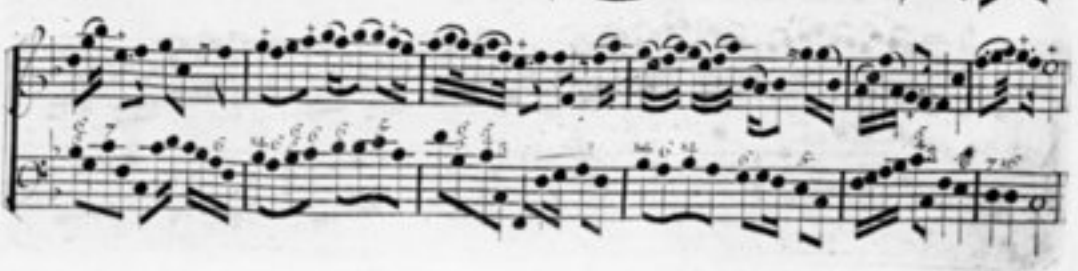

Allemanda.

Allegro.

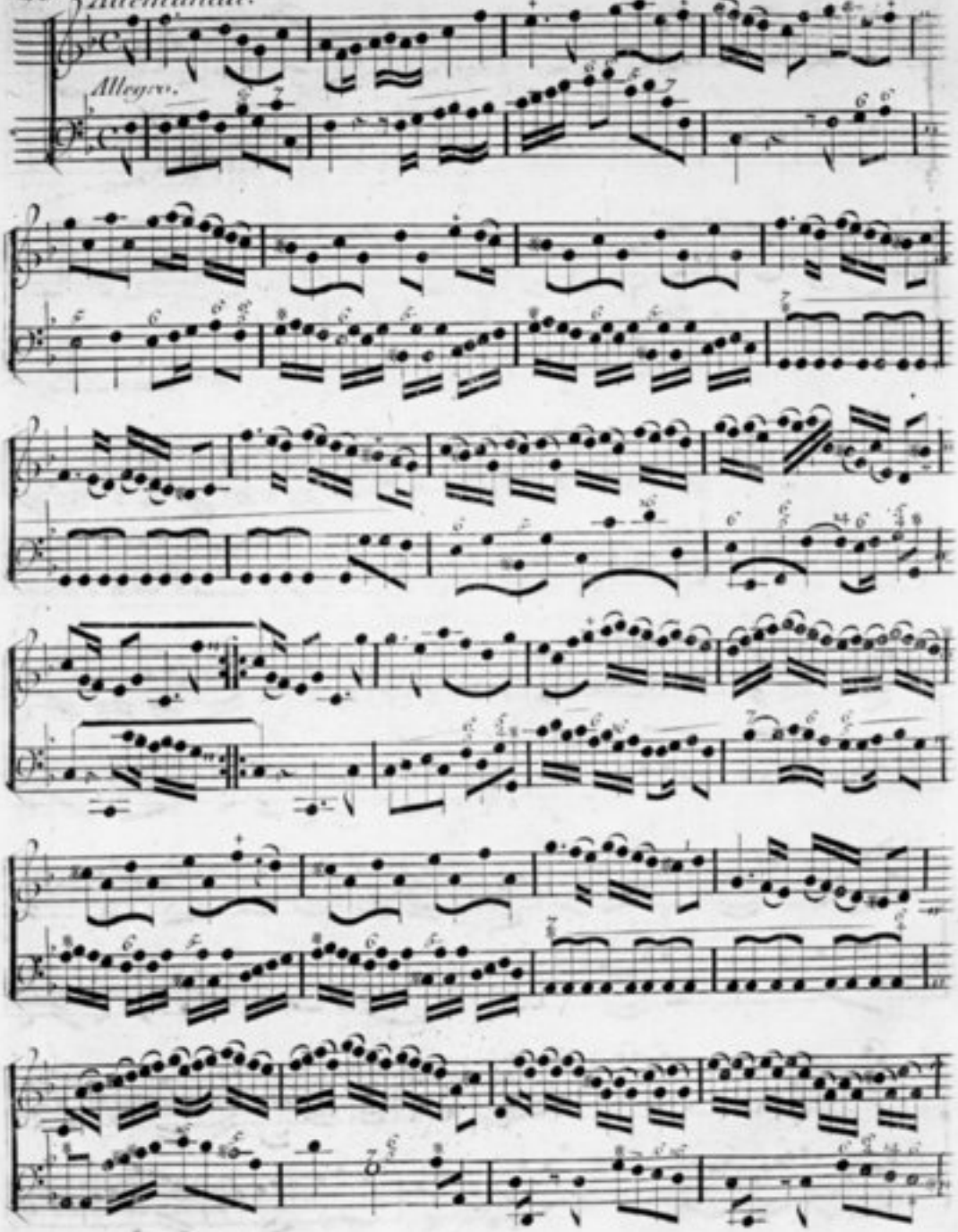

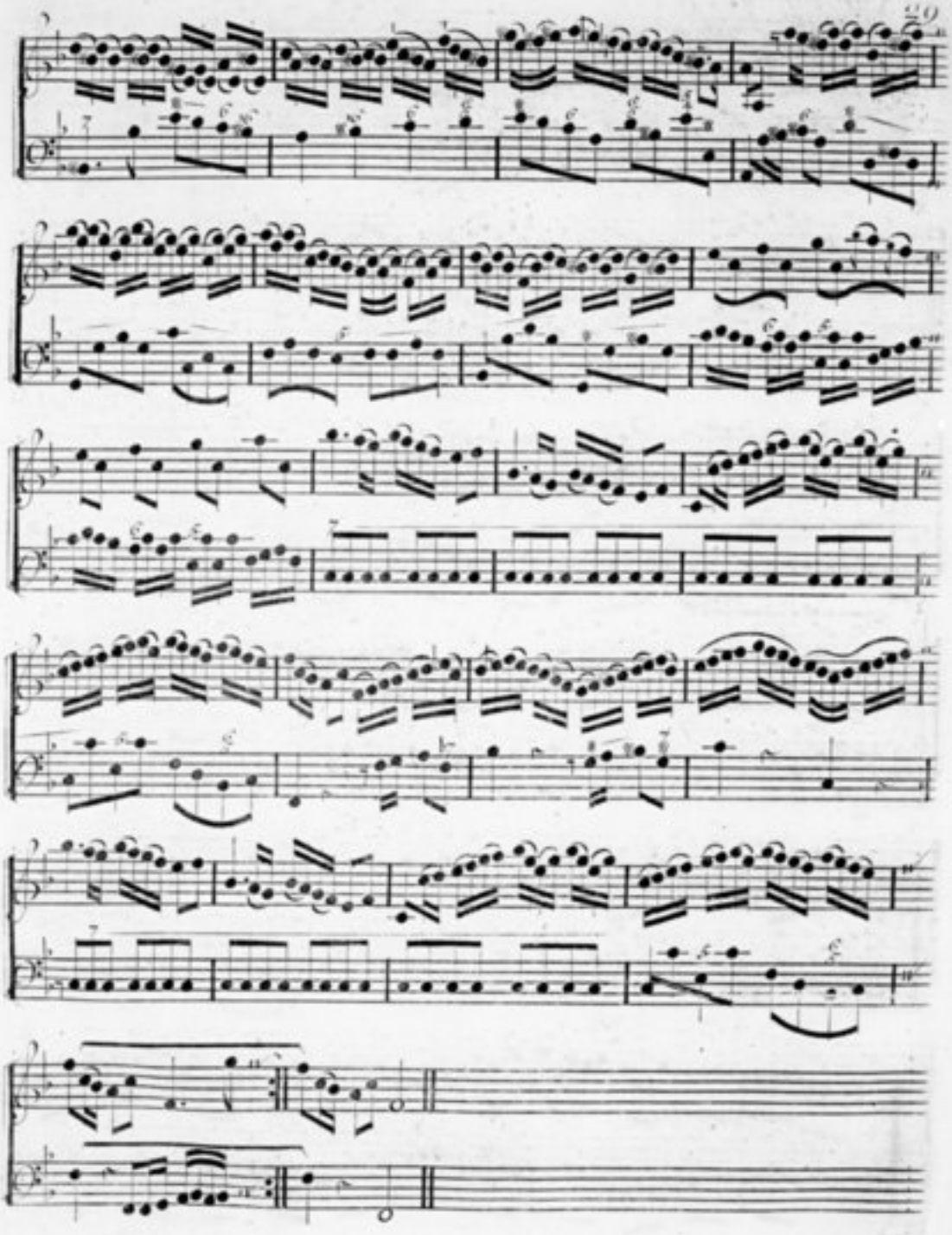

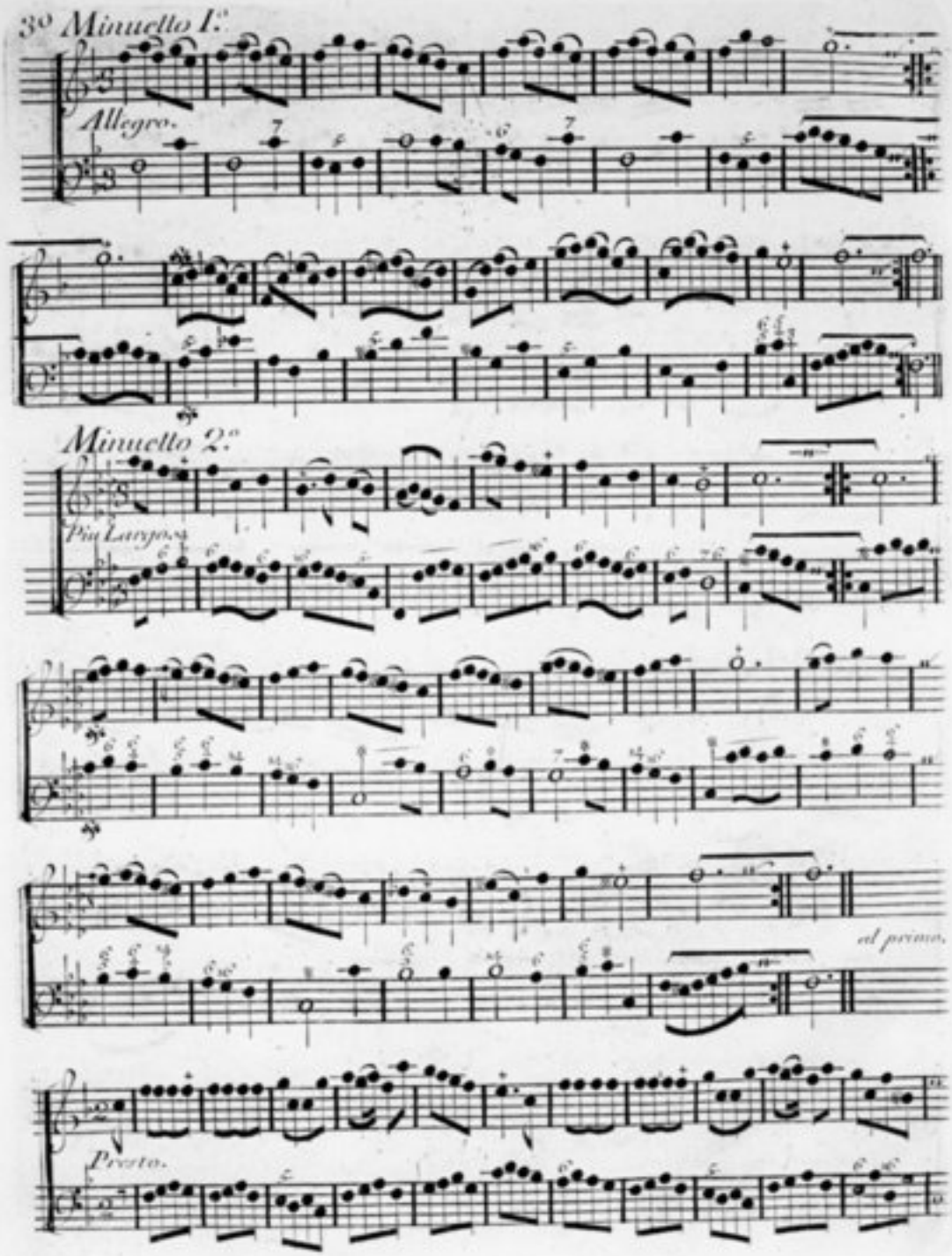
3° Minuetto 1°.
Allegro.
Minuetto 2°.
Più Largo.
al primo.
Presto.

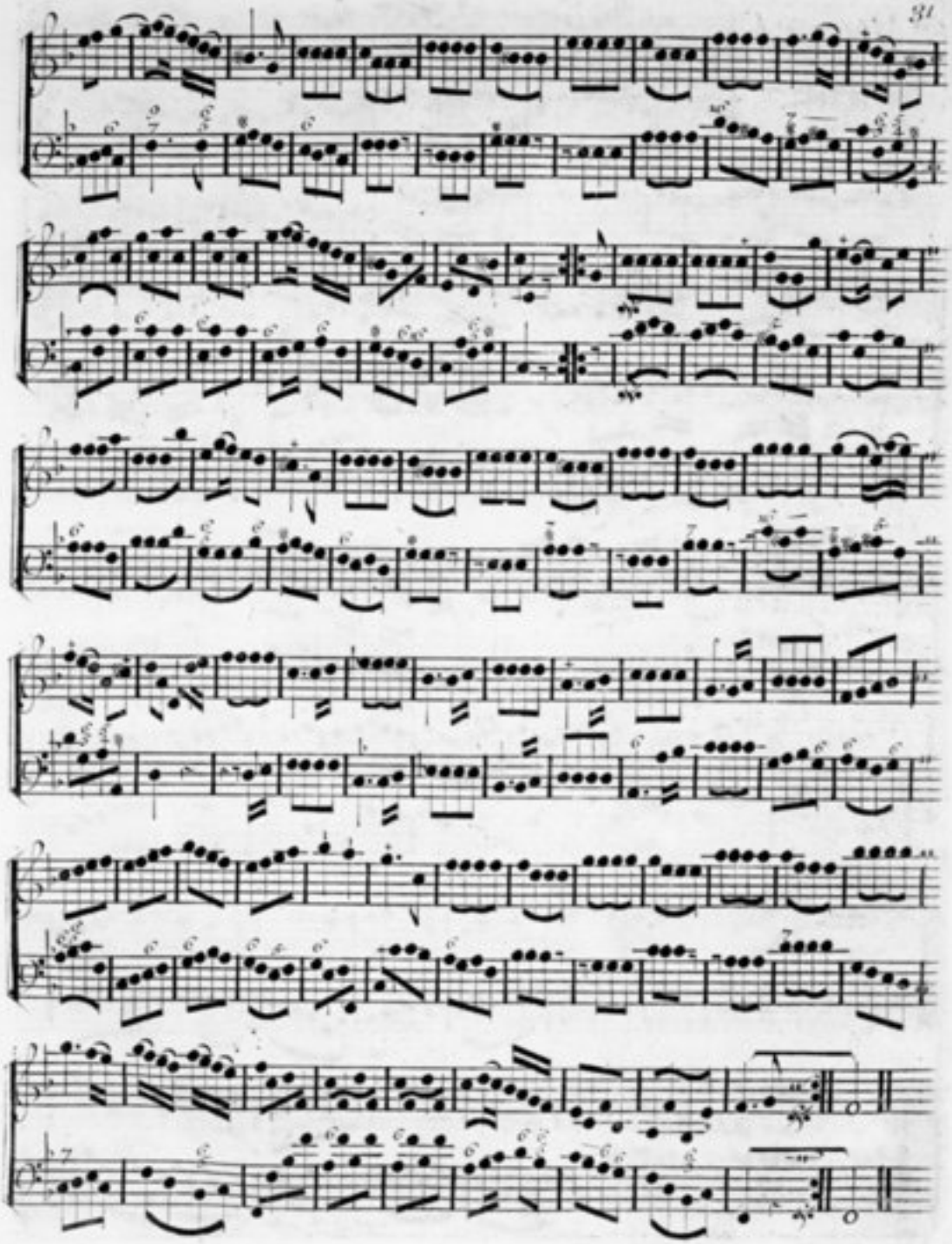

Sonata Settima.

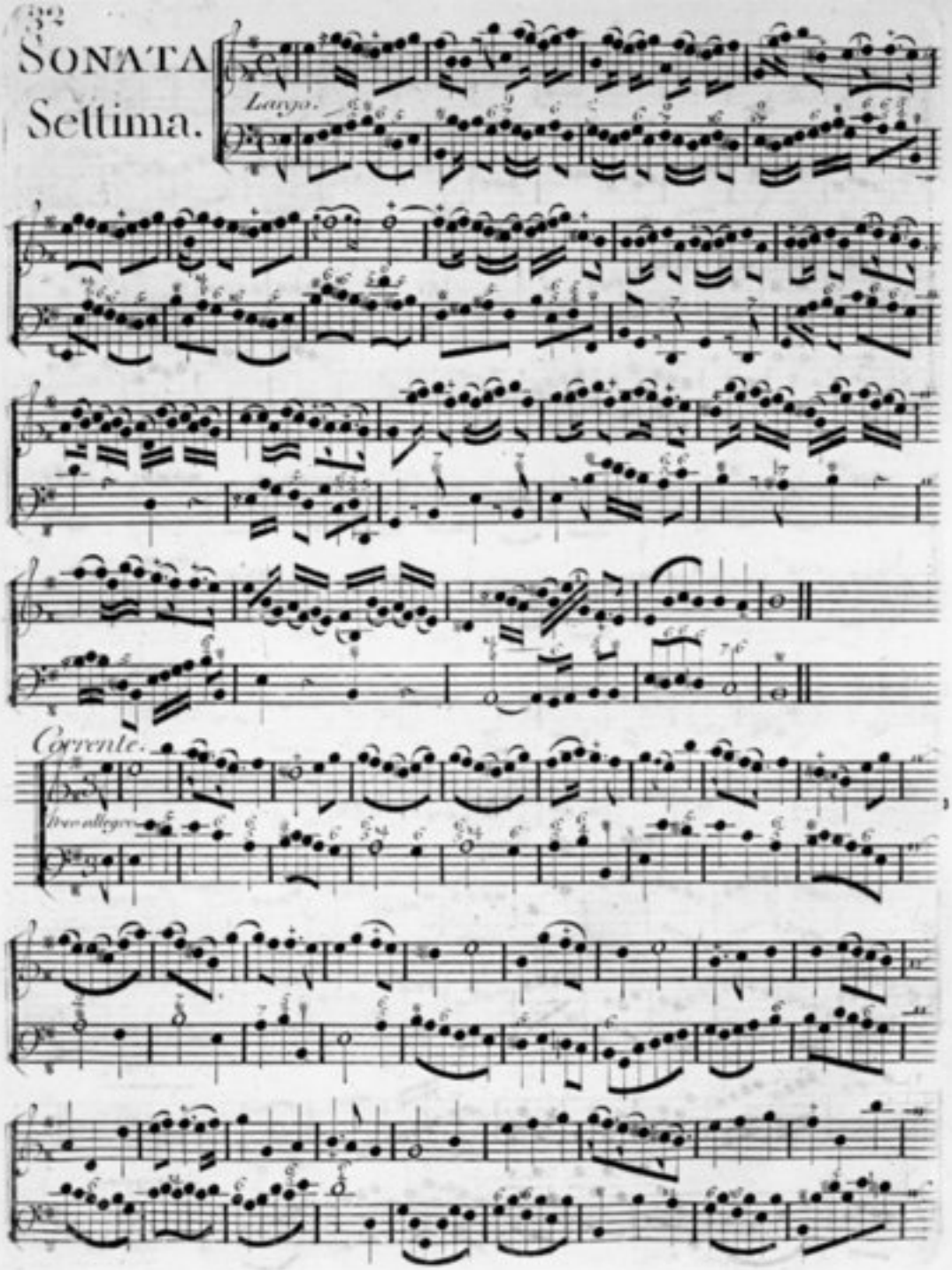

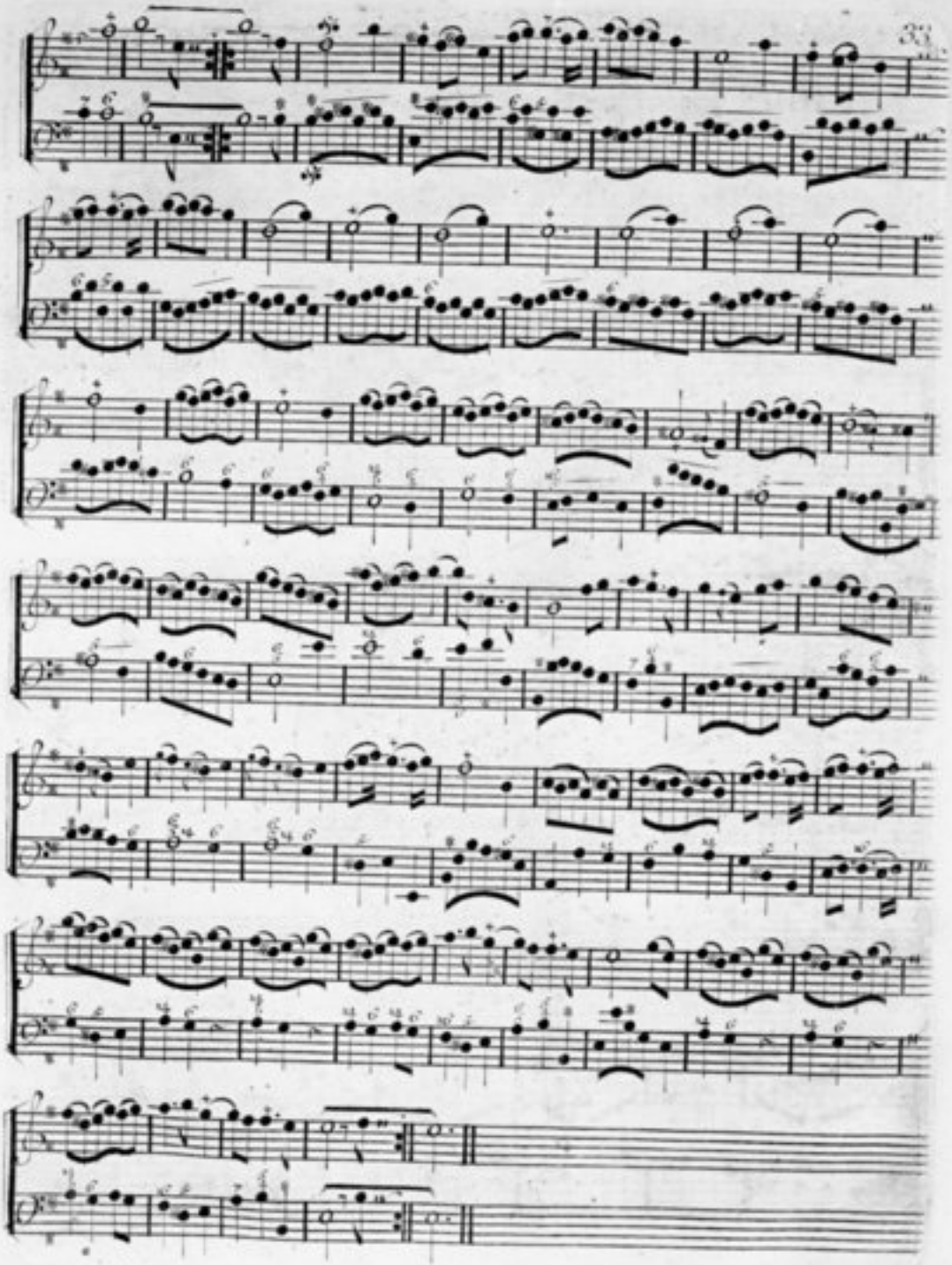

Aria 17.

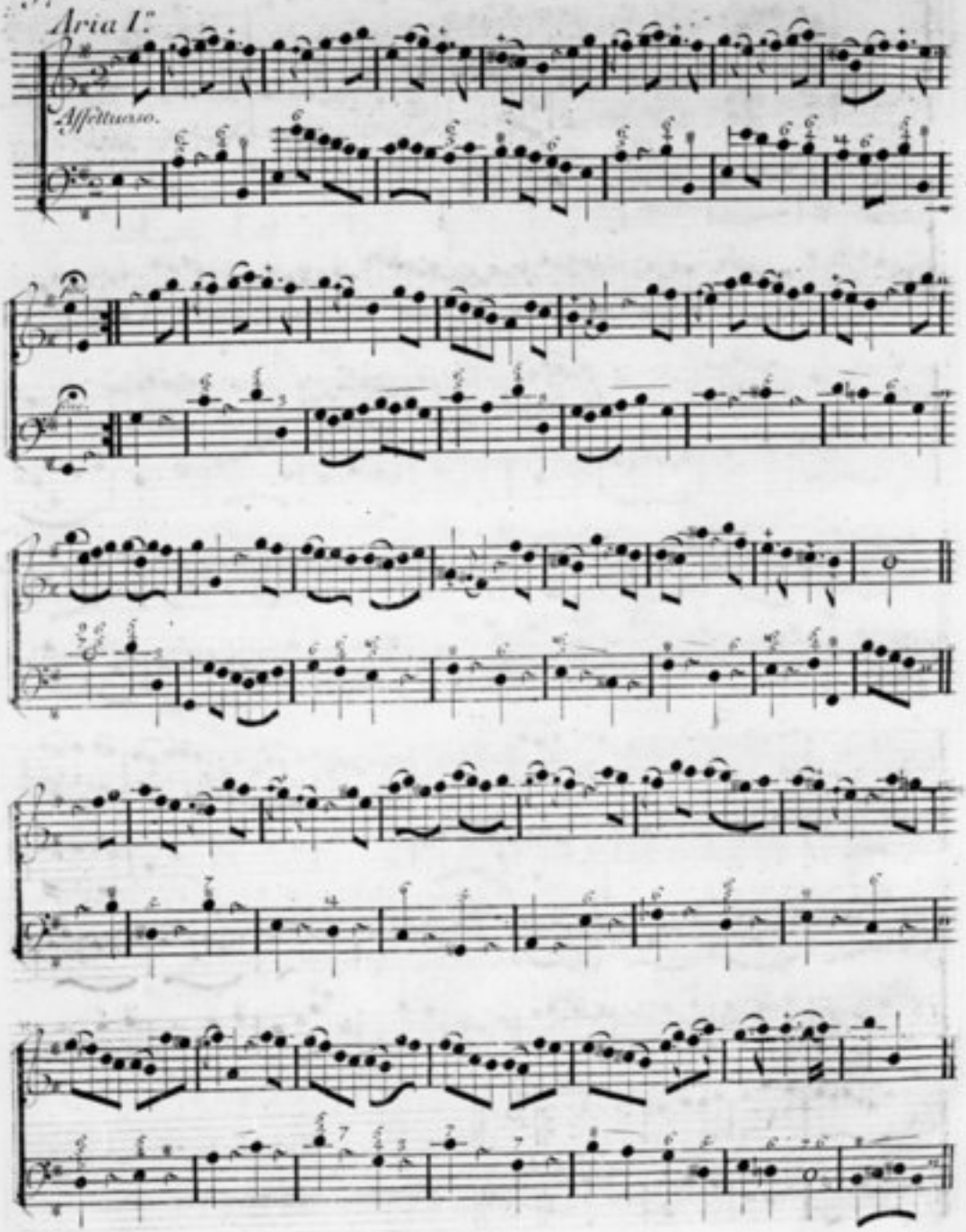

Aria 2ª

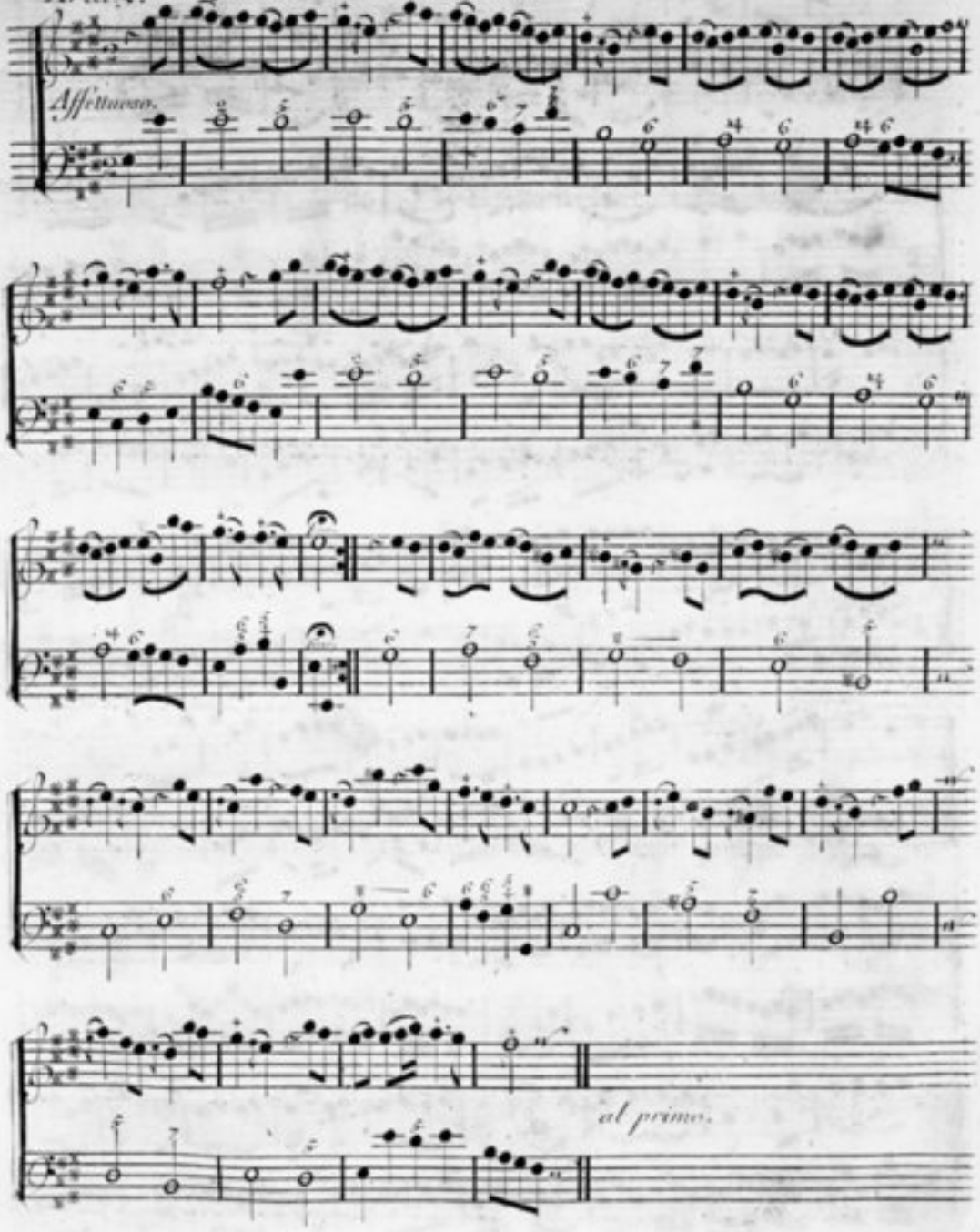

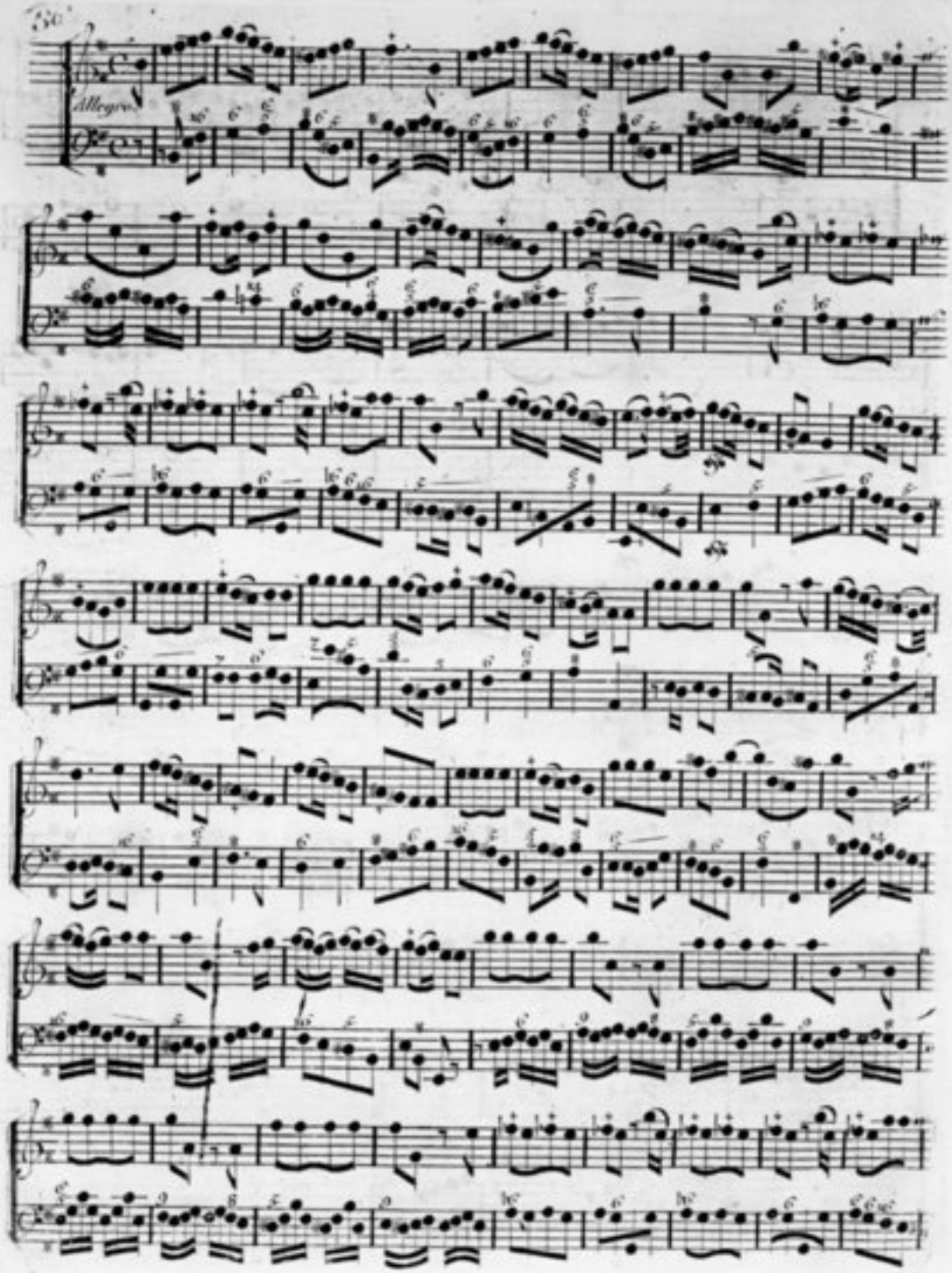
Allegro

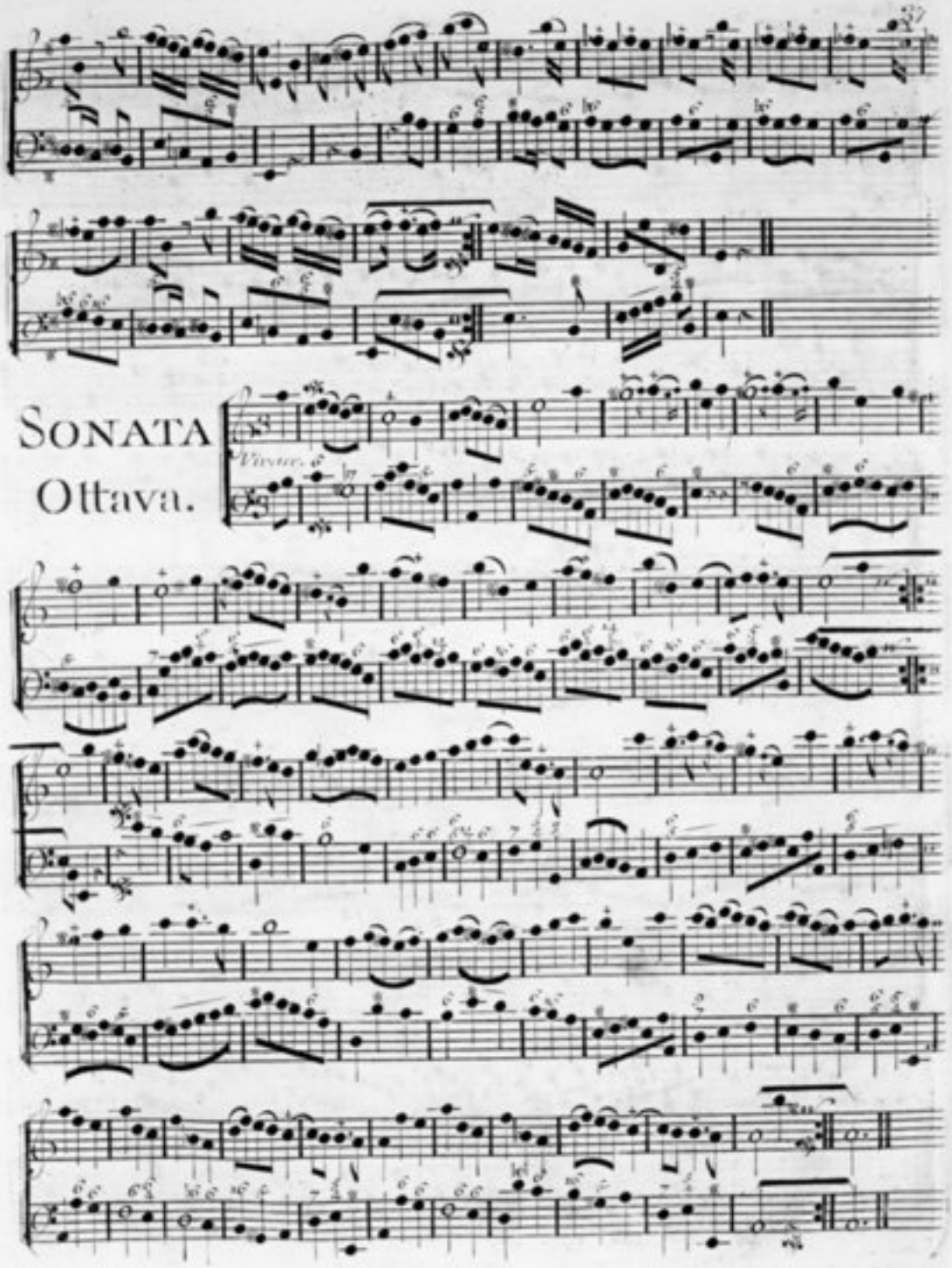
SONATA
Ottava.

38 *Corrente*

Allegro assai

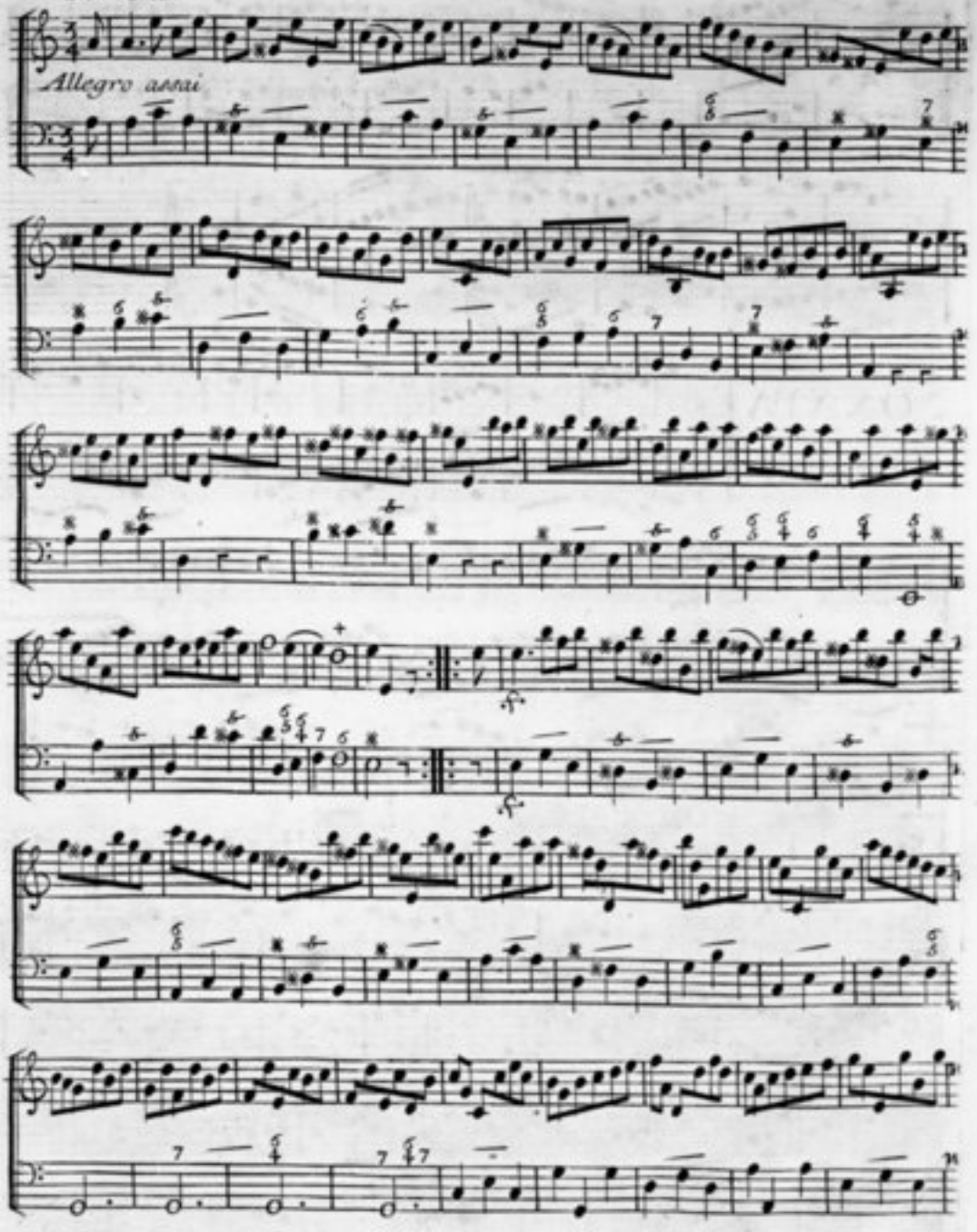

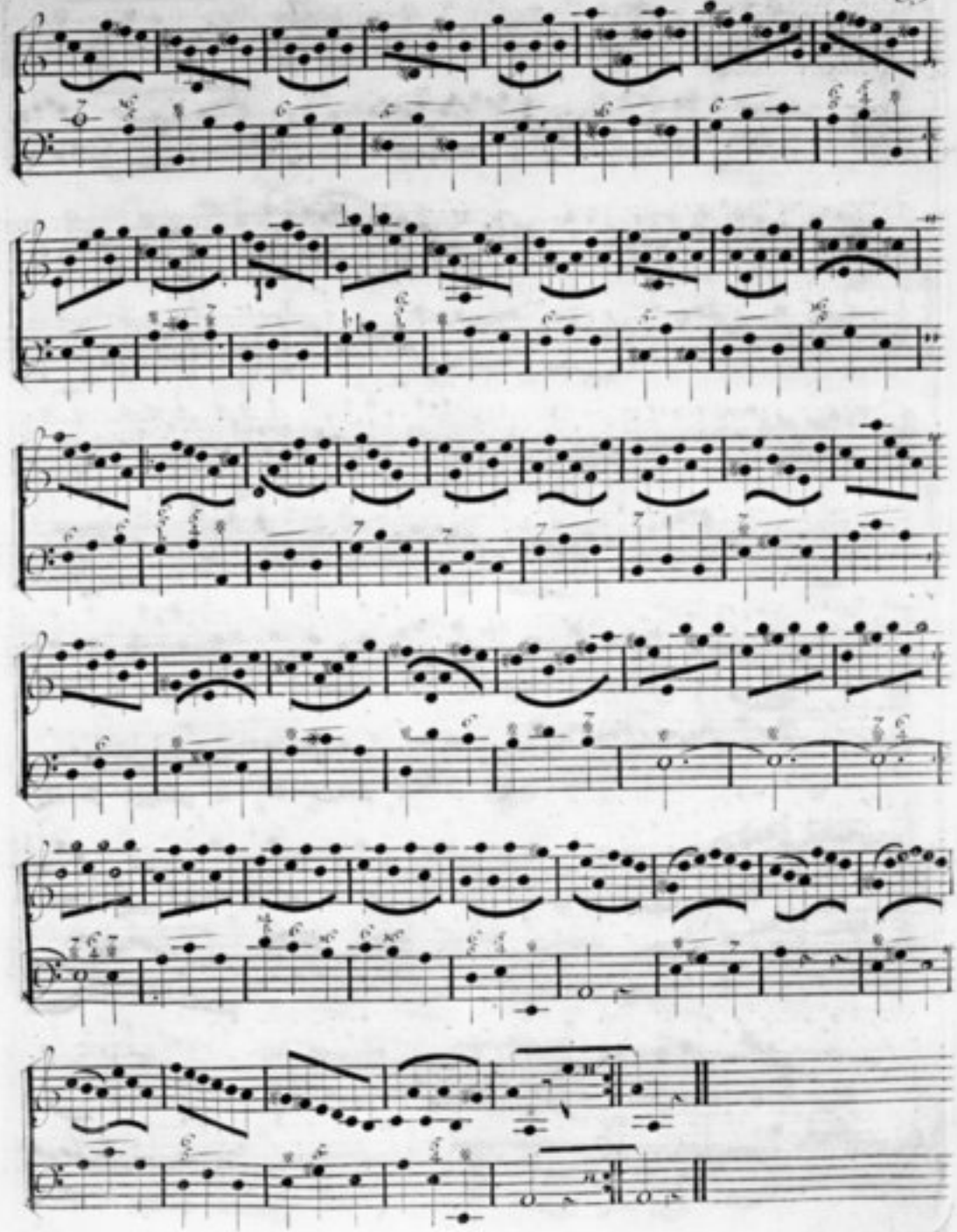

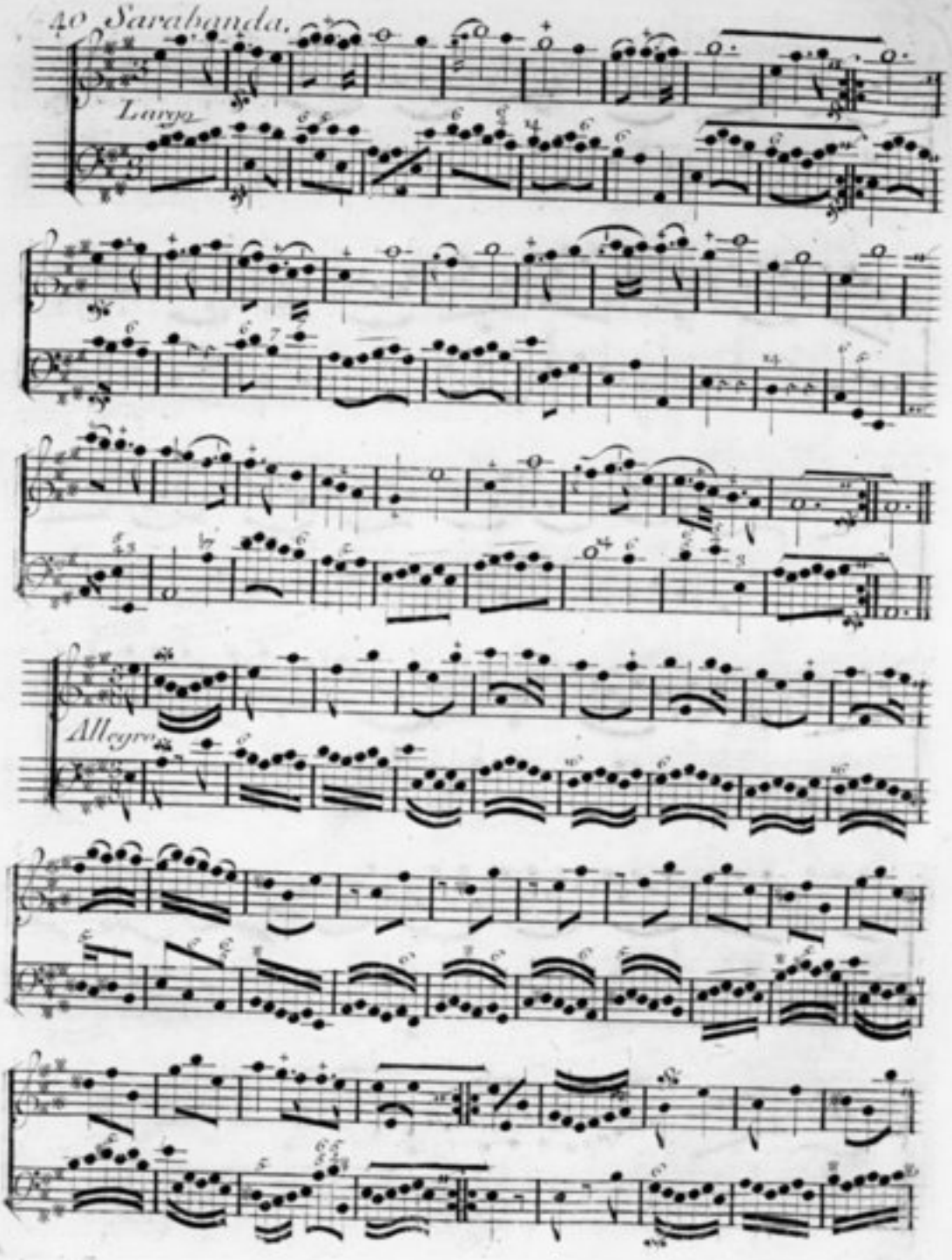
40 Sarabanda.
Largo
Allegro

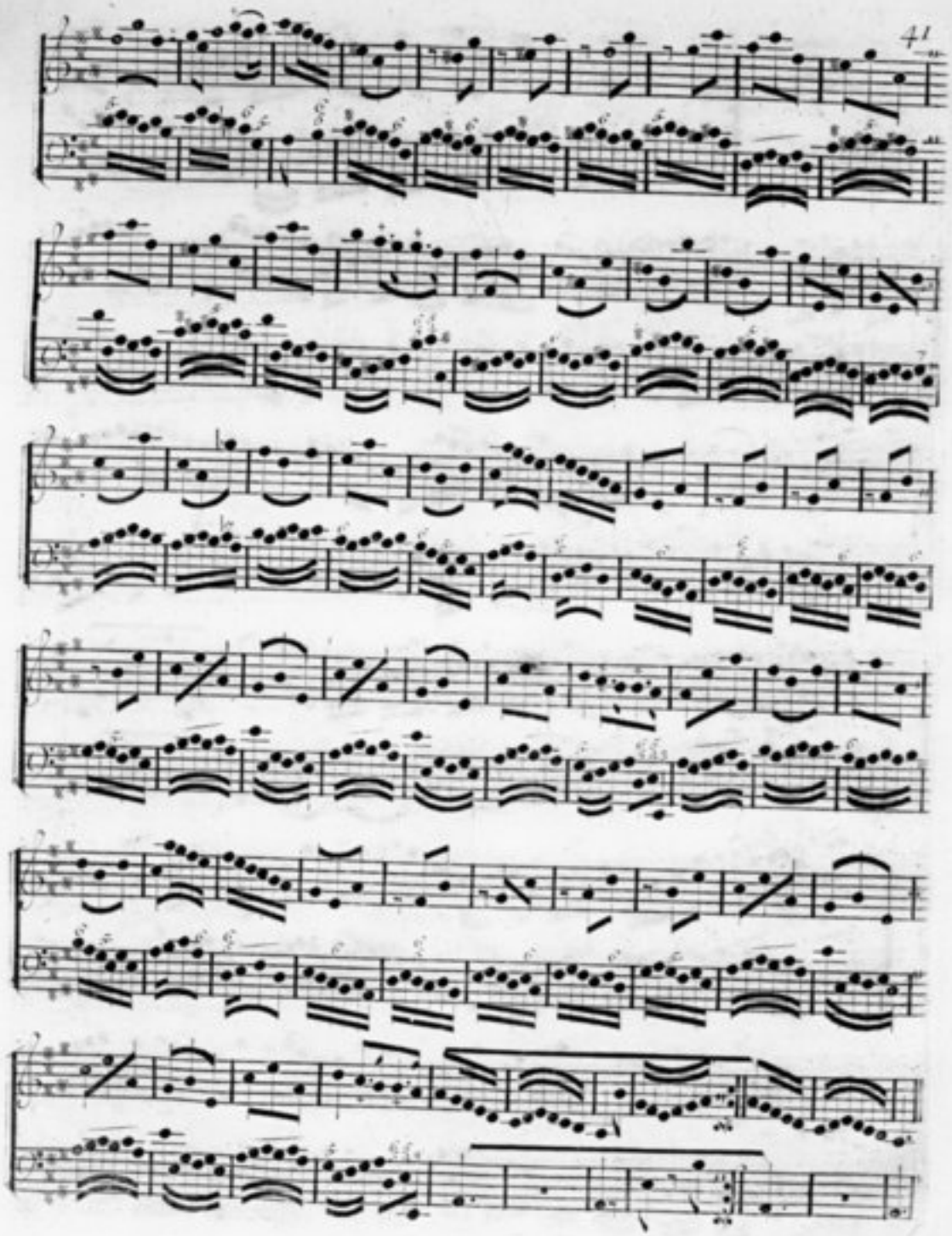

42

Sonata Nona.

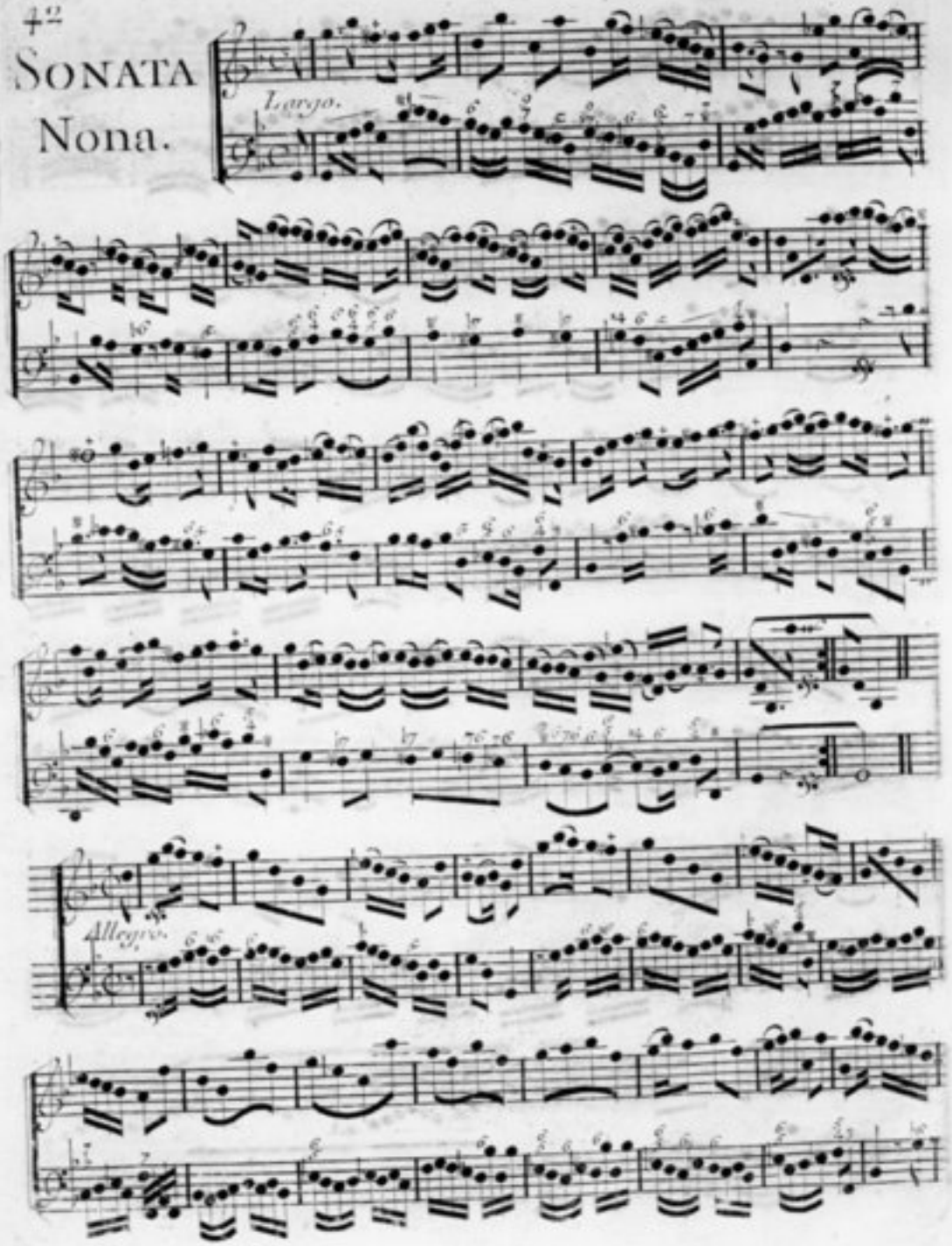

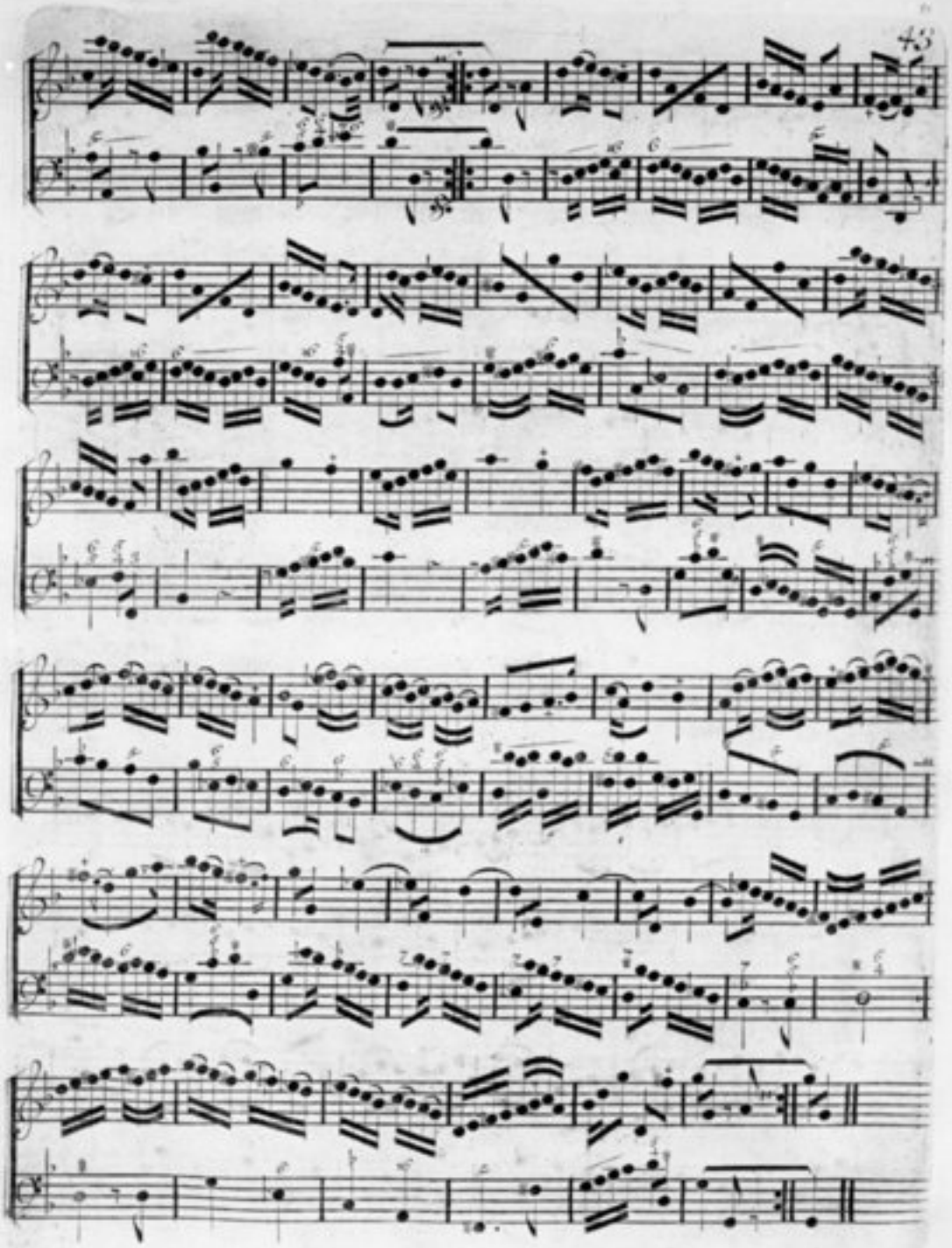

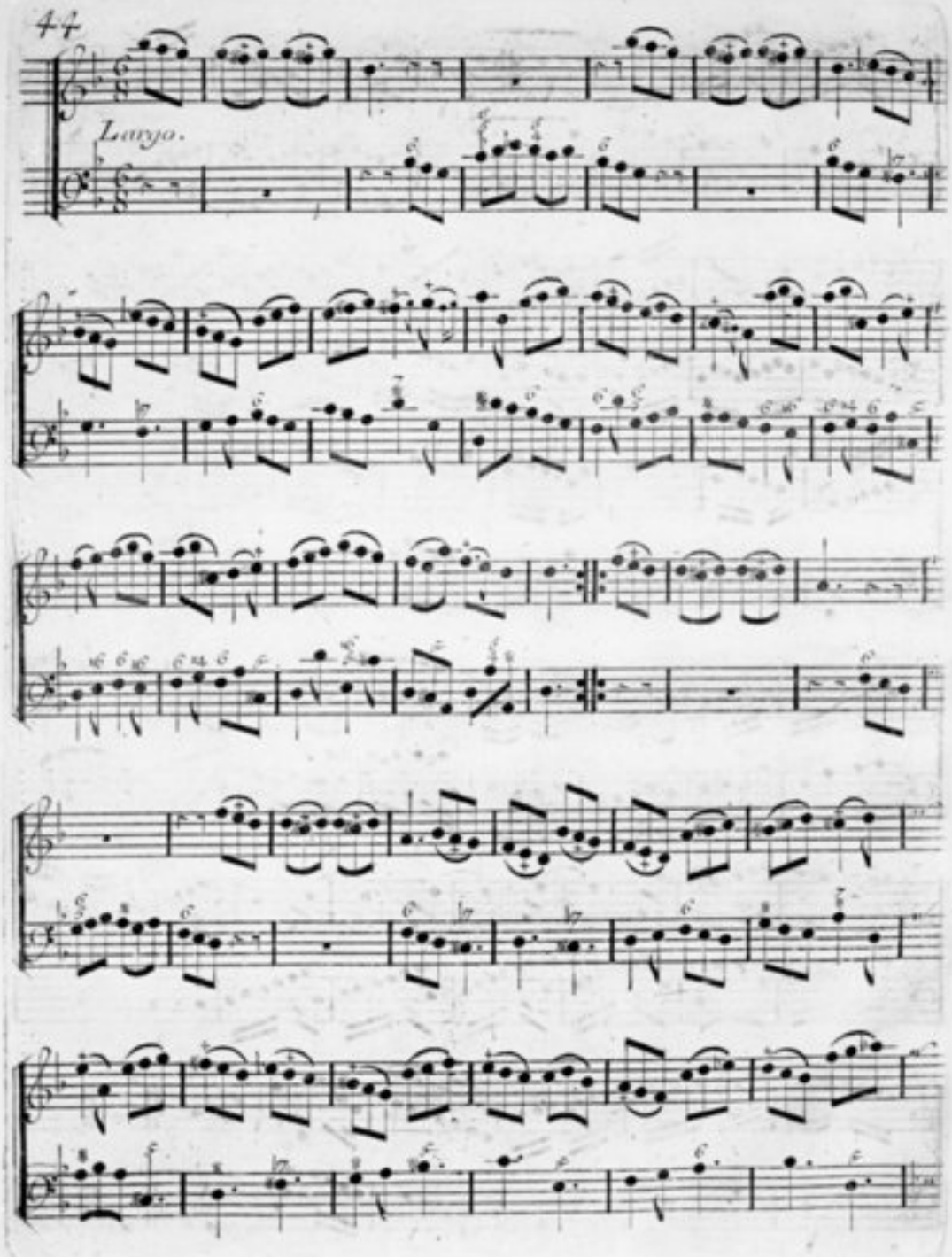
Largo.

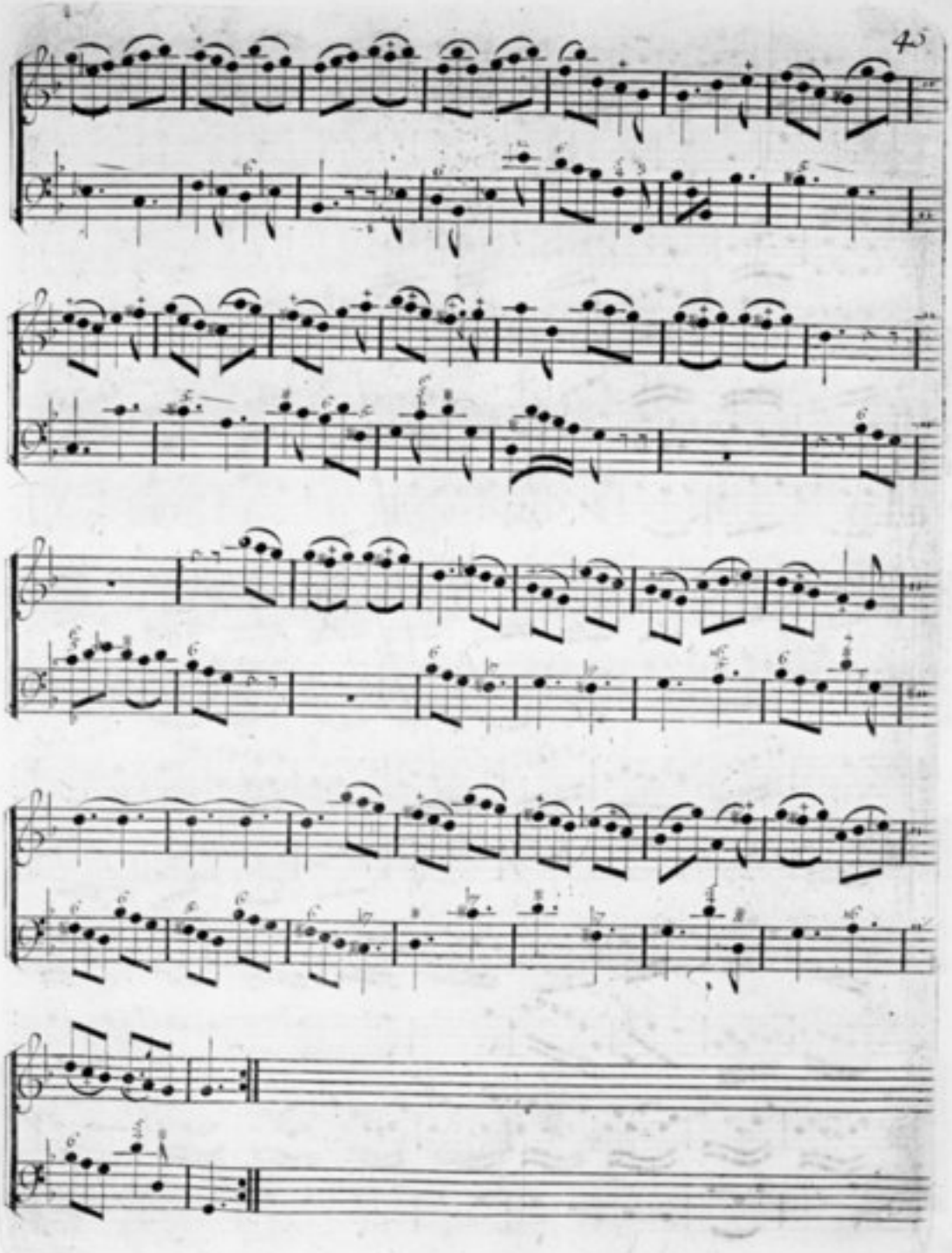

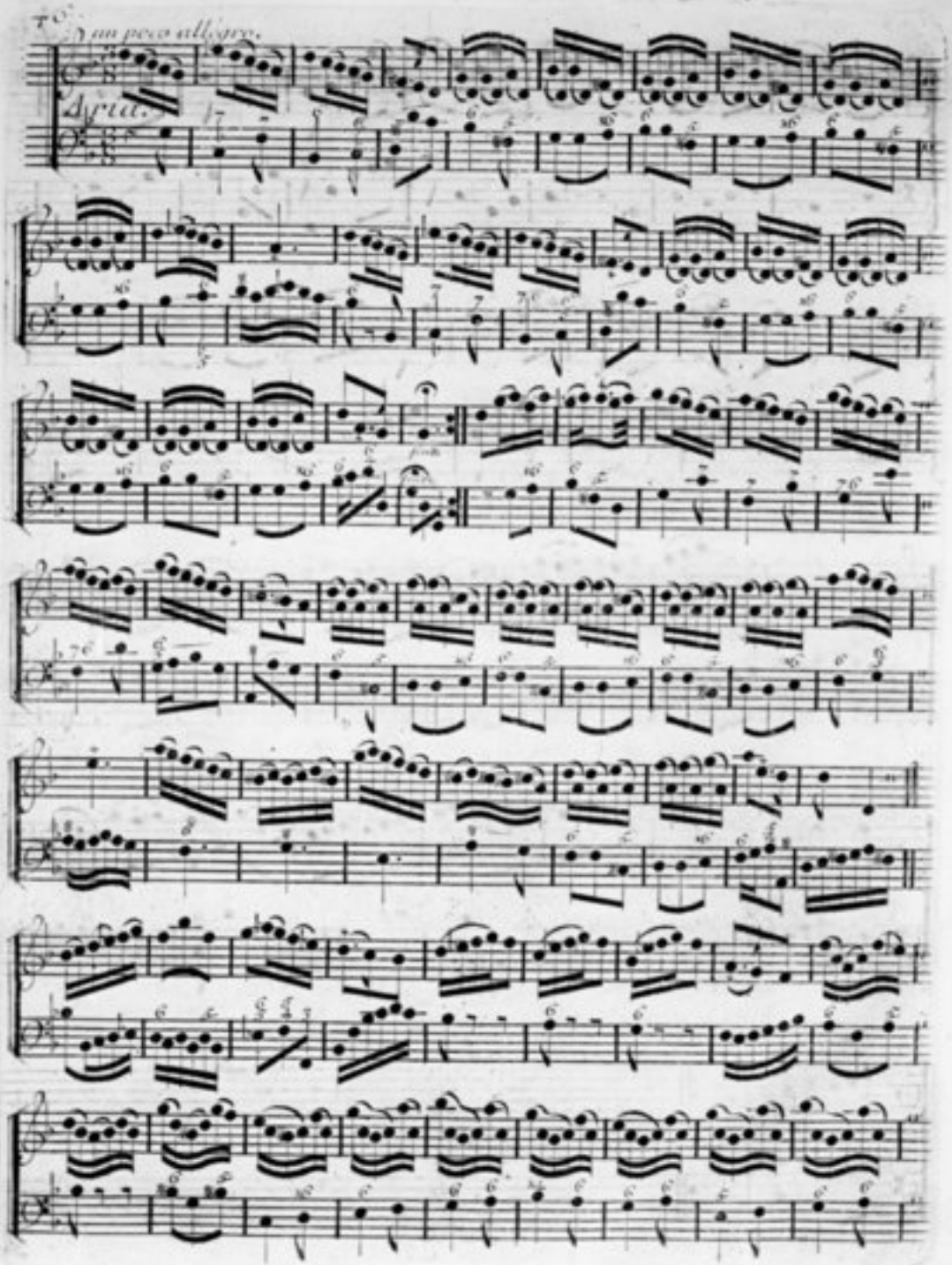
un poco allegro.
Aria.

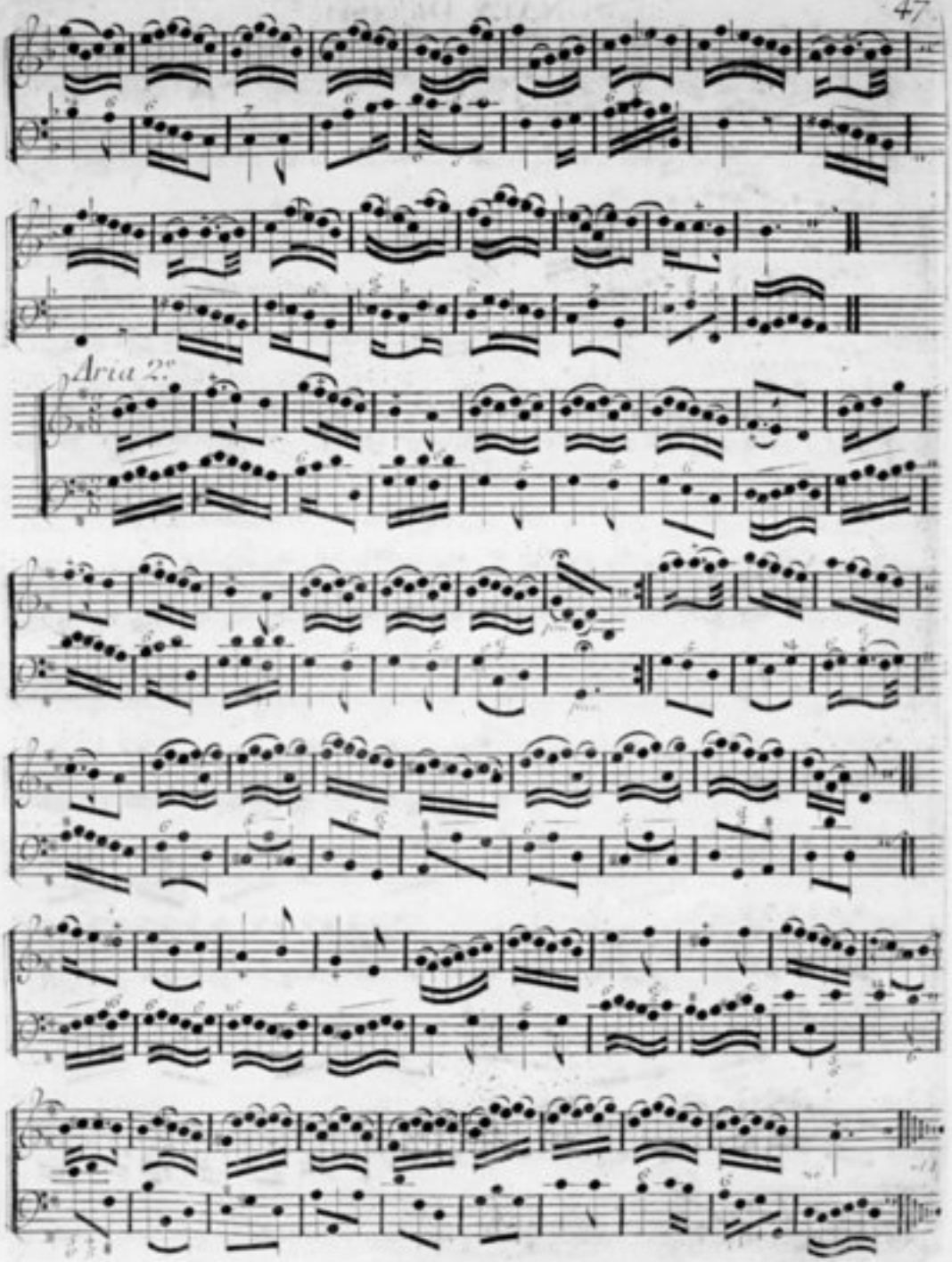
Aria 2ª

SONATA Diecima.

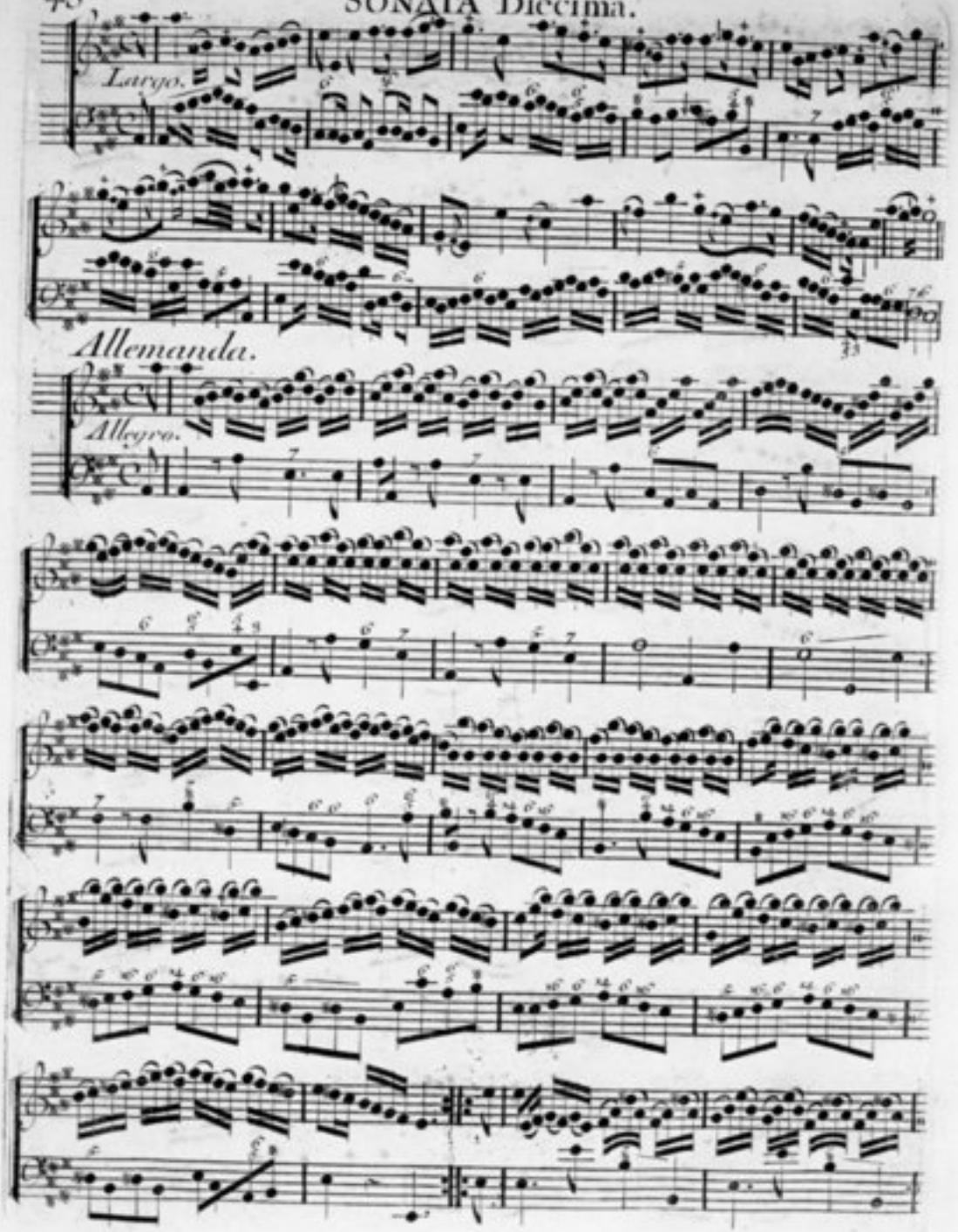

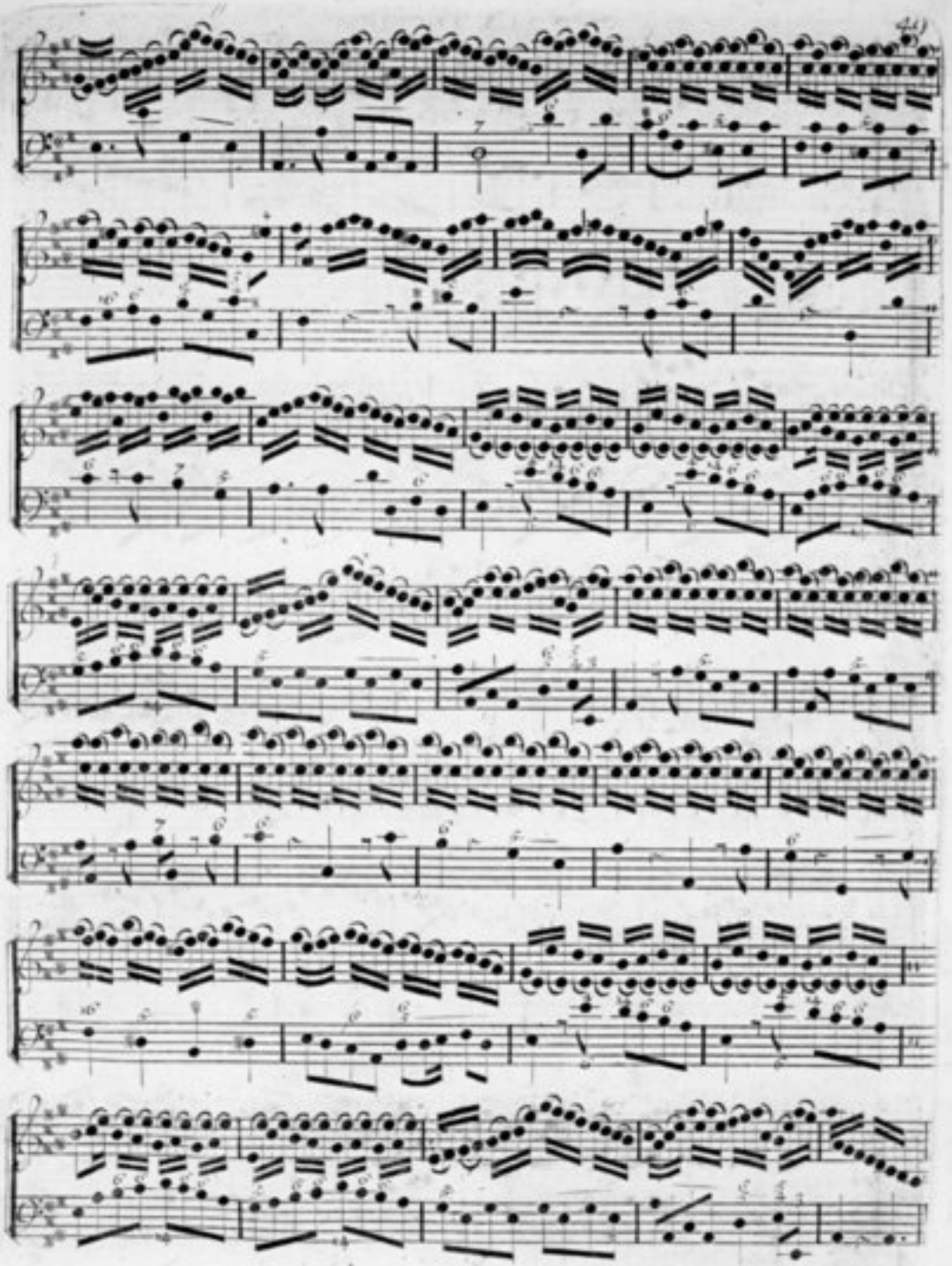

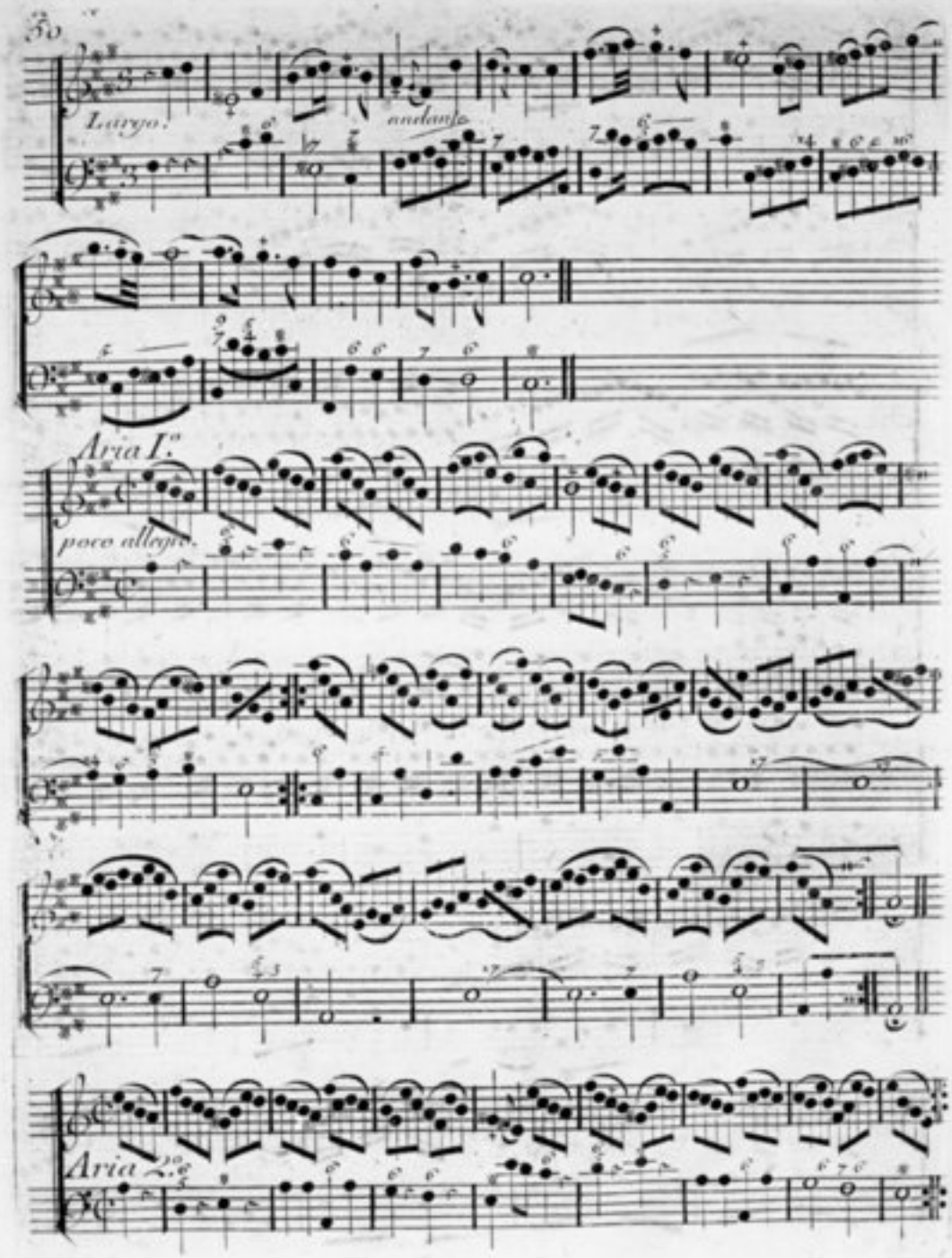
Largo.
andante
Aria I.a
poco allegro.
Aria 2.a

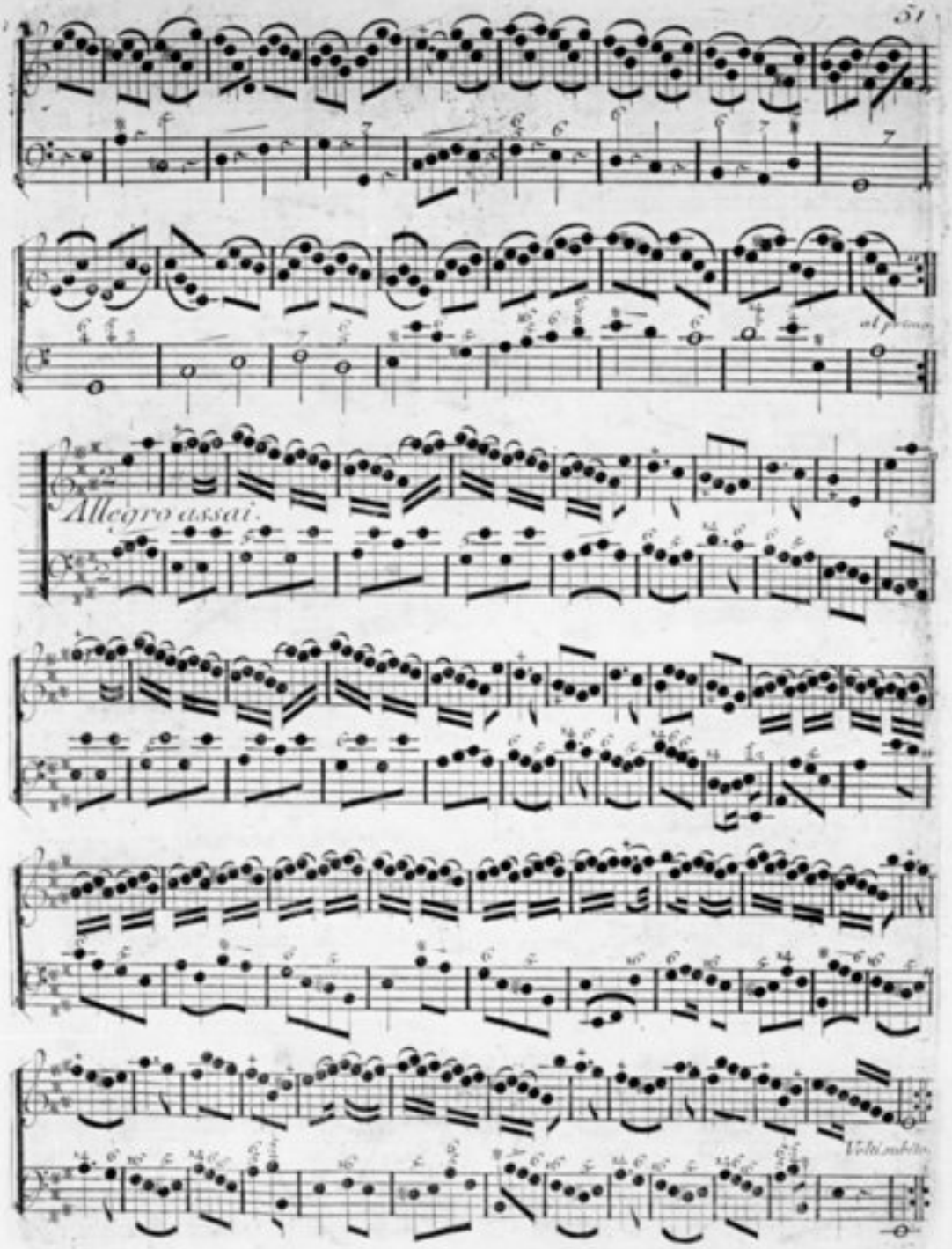
Allegro assai.
al primo
Volti subito

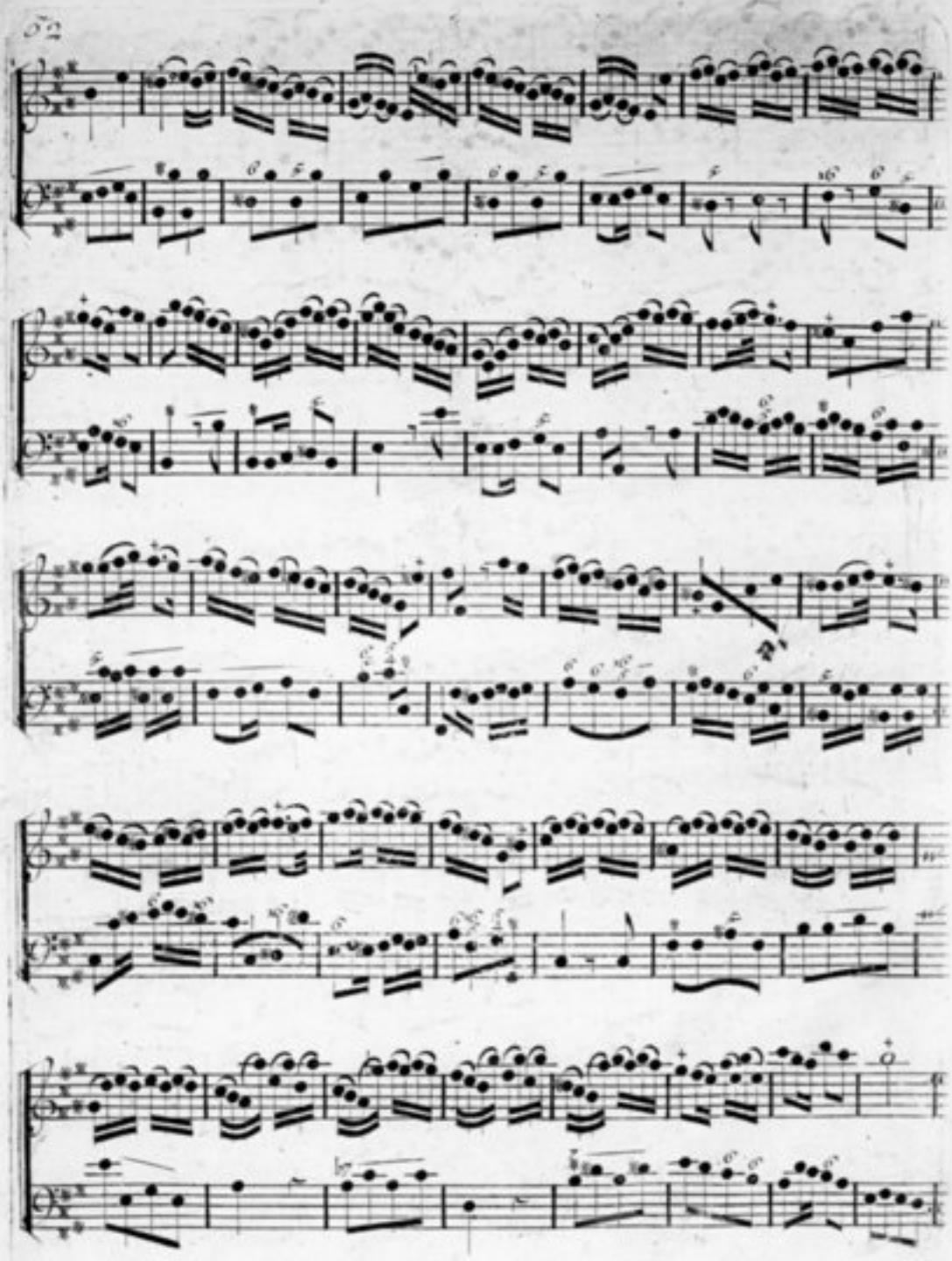

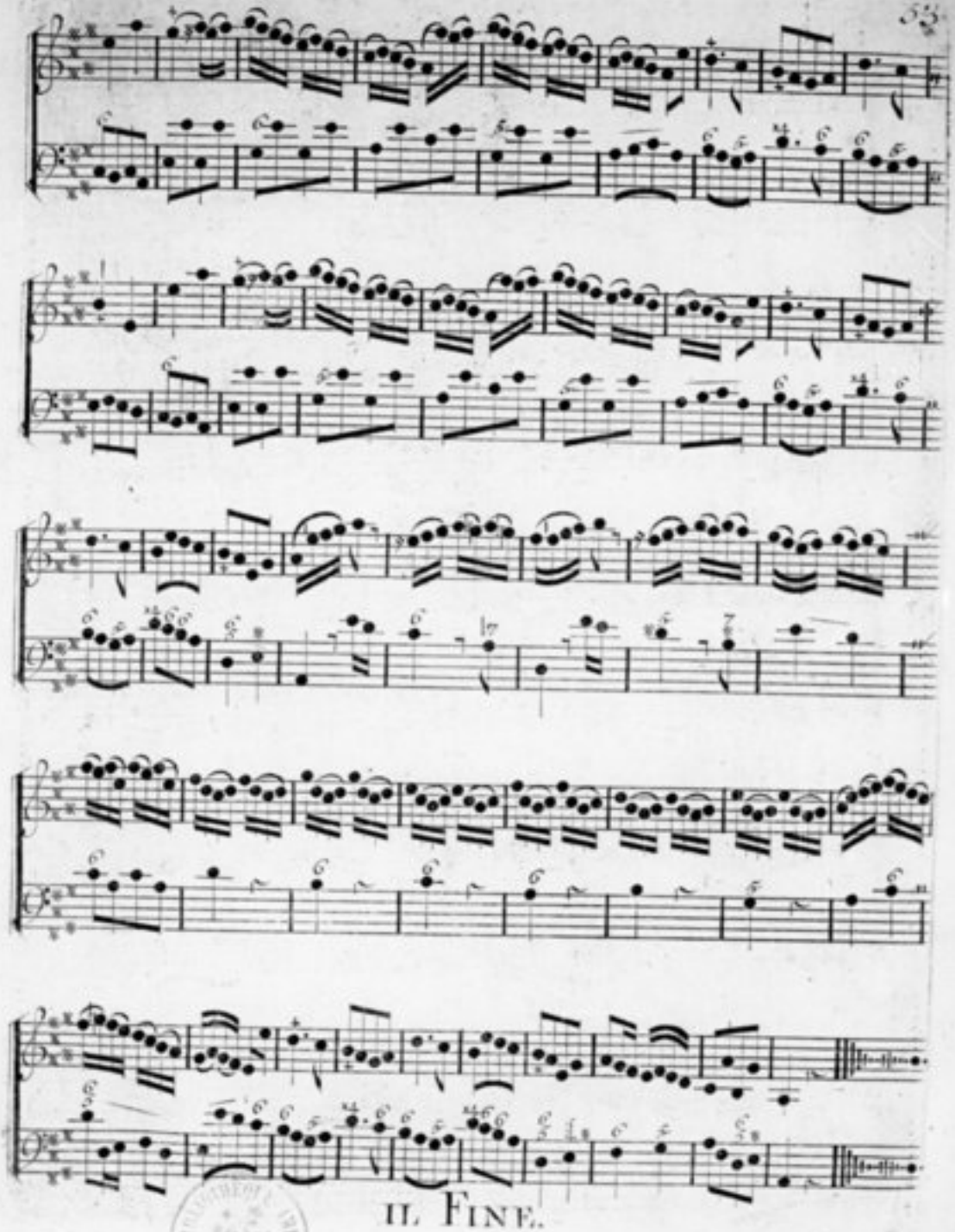

IL FINE.