Ecossaisen

für

Pianoforte

von

Ludwig van Beethoven.

Für den Concertvortrag frei bearbeitet

von

Carl Reinecke.

Pr. 1. 50 M. (90 Krz.)
50 cents.

Eigenthum der Verleger für alle Länder.

LEIPZIG
Gebrüder Reinecke
Herzogl. Sächs. Hofmusikalienverleger.
J. S. 218
922.
Lith. Anst. v. C. G. Röder, Leipzig.

Ecossaisen

von

Ludwig van Beethoven.

Für den Concertvortrag bearbeitet von

Carl Reinecke.

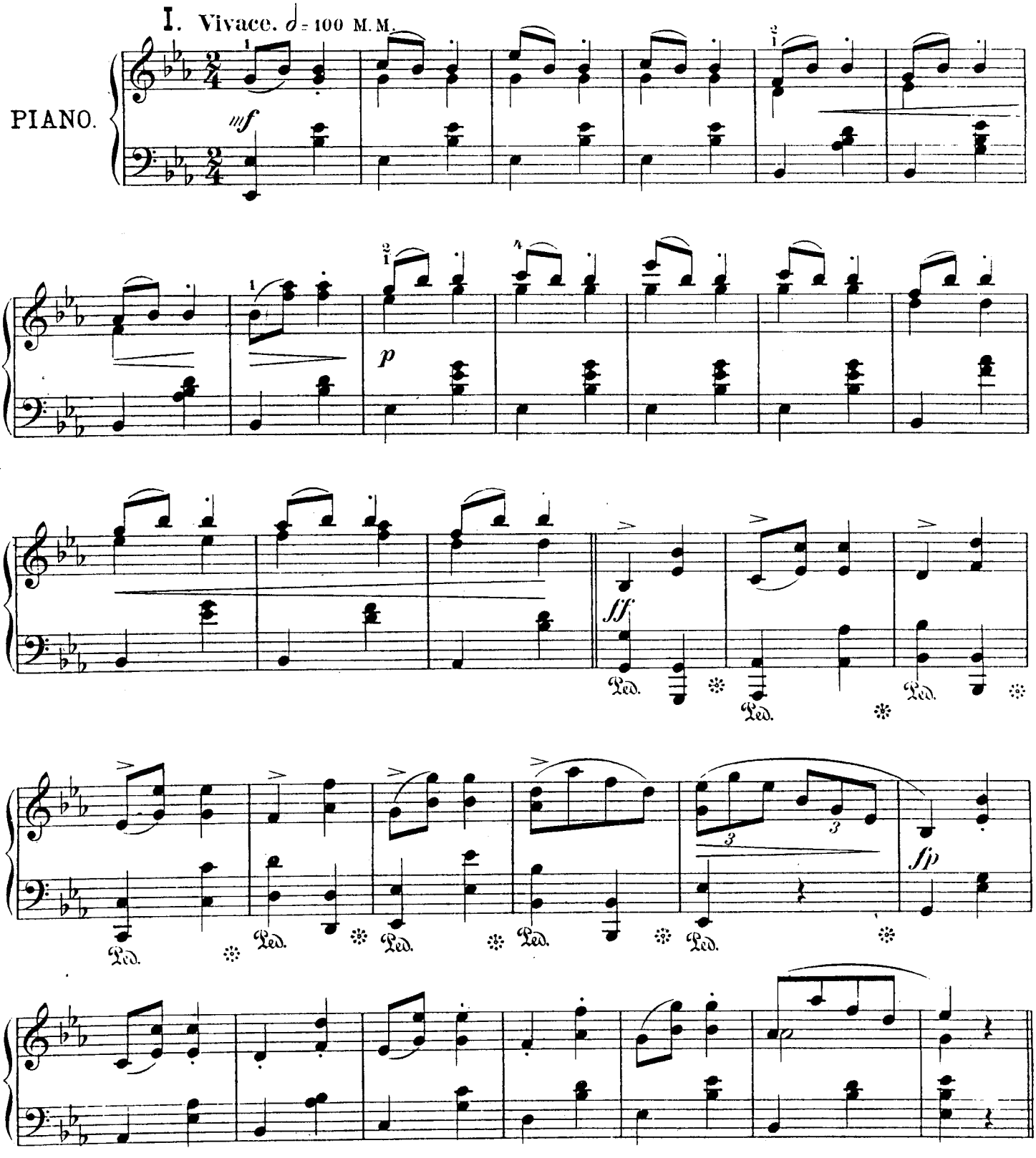

Aufführungsrecht vorbehalten.

II. ♩ 92.

p dolce

Ped. ✻ Ped. ✻

cresc. molto

Ped. ✻ Ped. ✻

Tempo primo.

ff

Ped. ✻ Ped. ✻ Ped. ✻ Ped. ✻ Ped. ✻ Ped. ✻ Ped. ✻ Ped. ✻

fp

III.

f *sf* *p* *con grazia*

f *sfp*

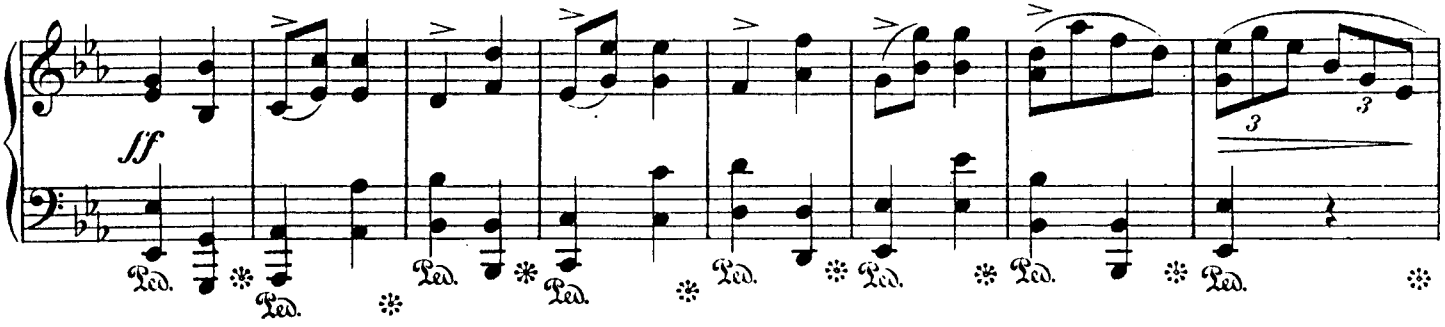

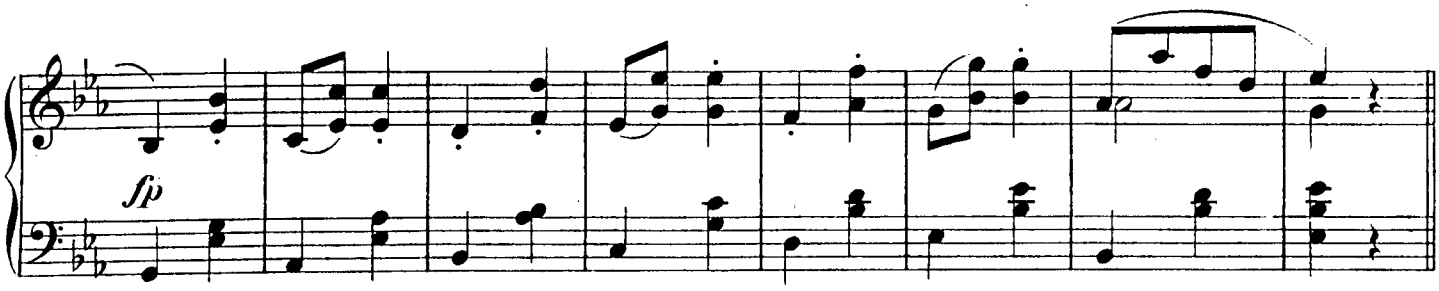

IV. Un poco più tranquillo. ♩ = 84.

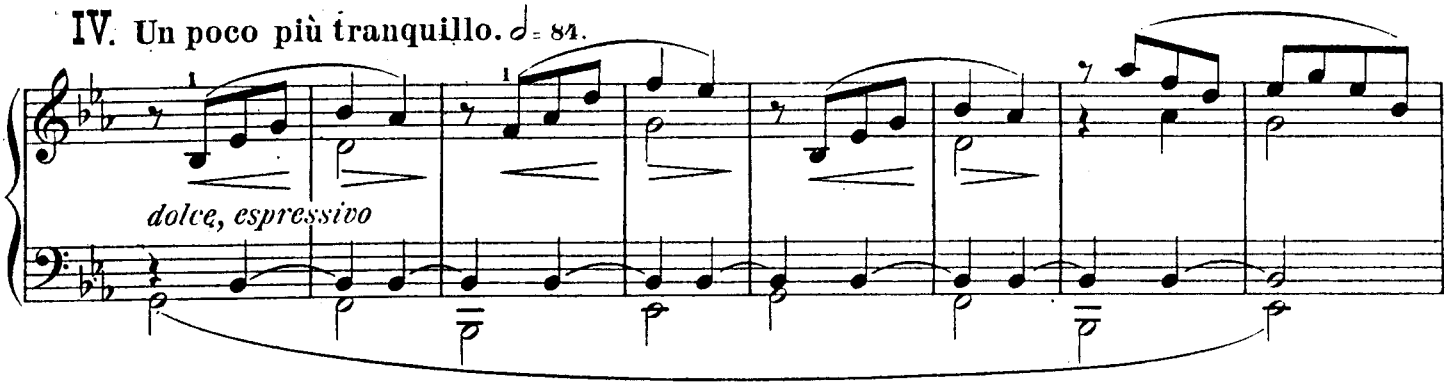

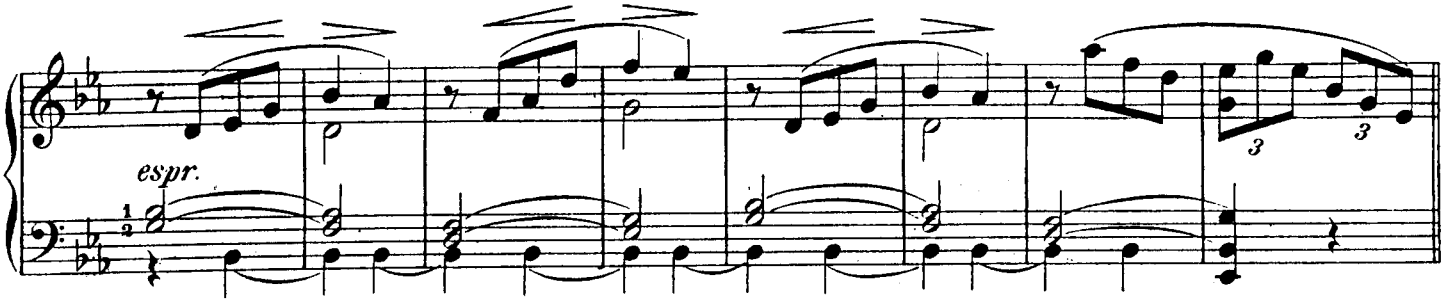

Tempo primo.

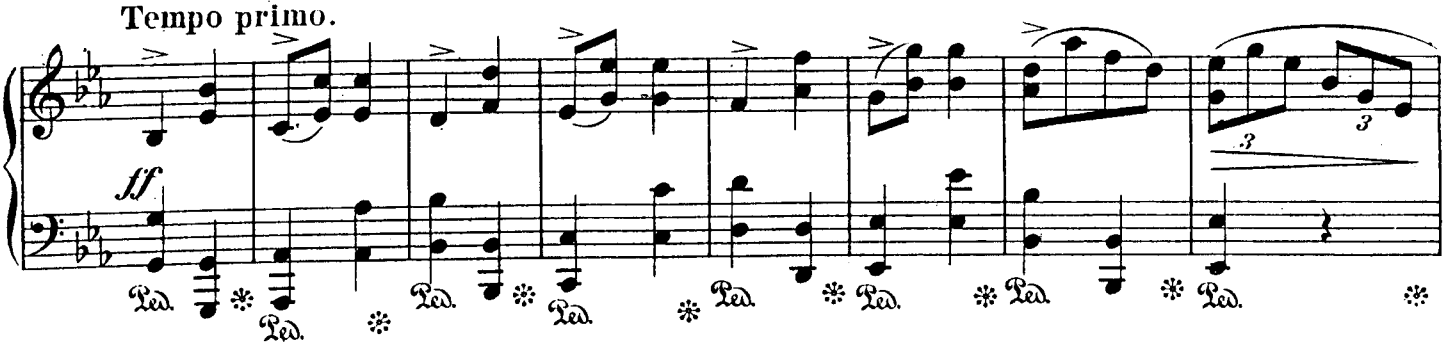

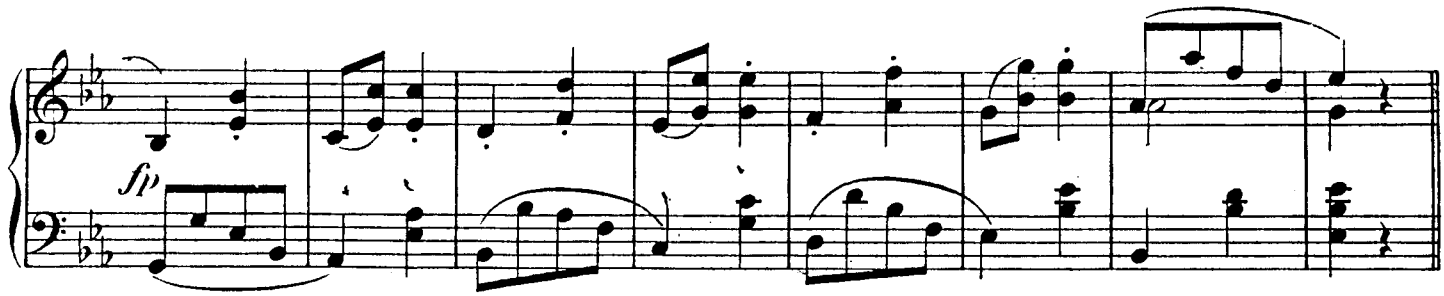

V. ♩ = 96.

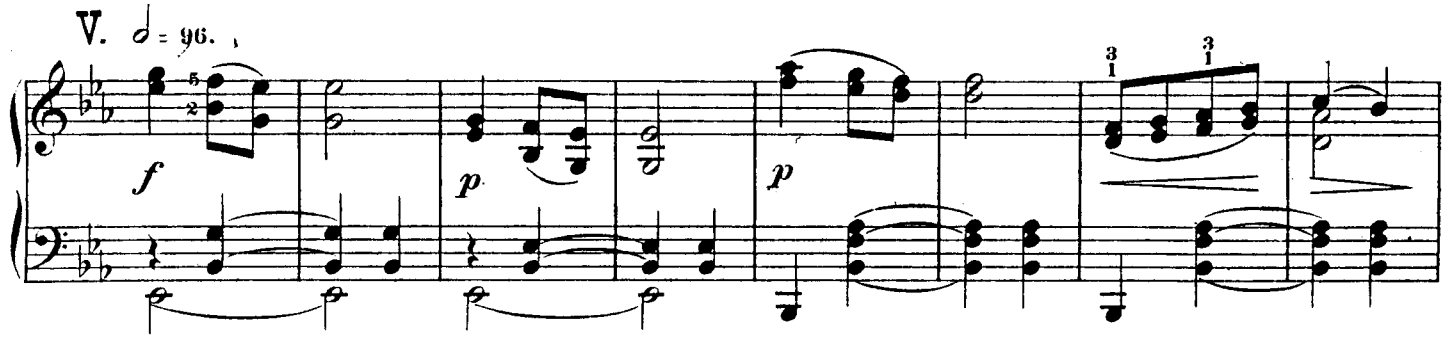

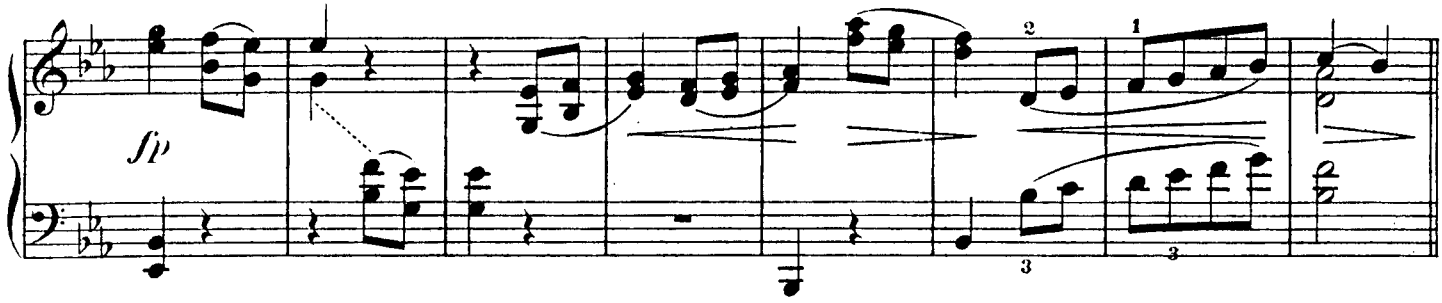

Tempo primo.

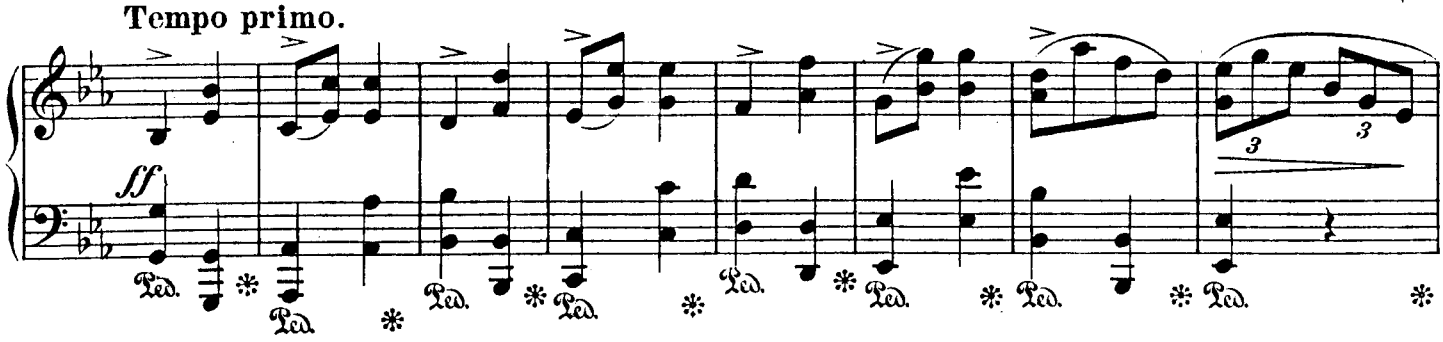

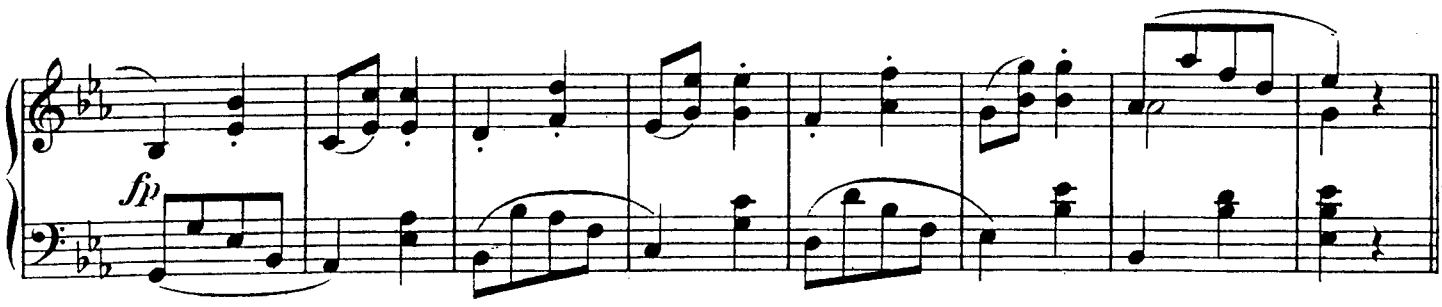

VI. 𝅗𝅥 = 100.

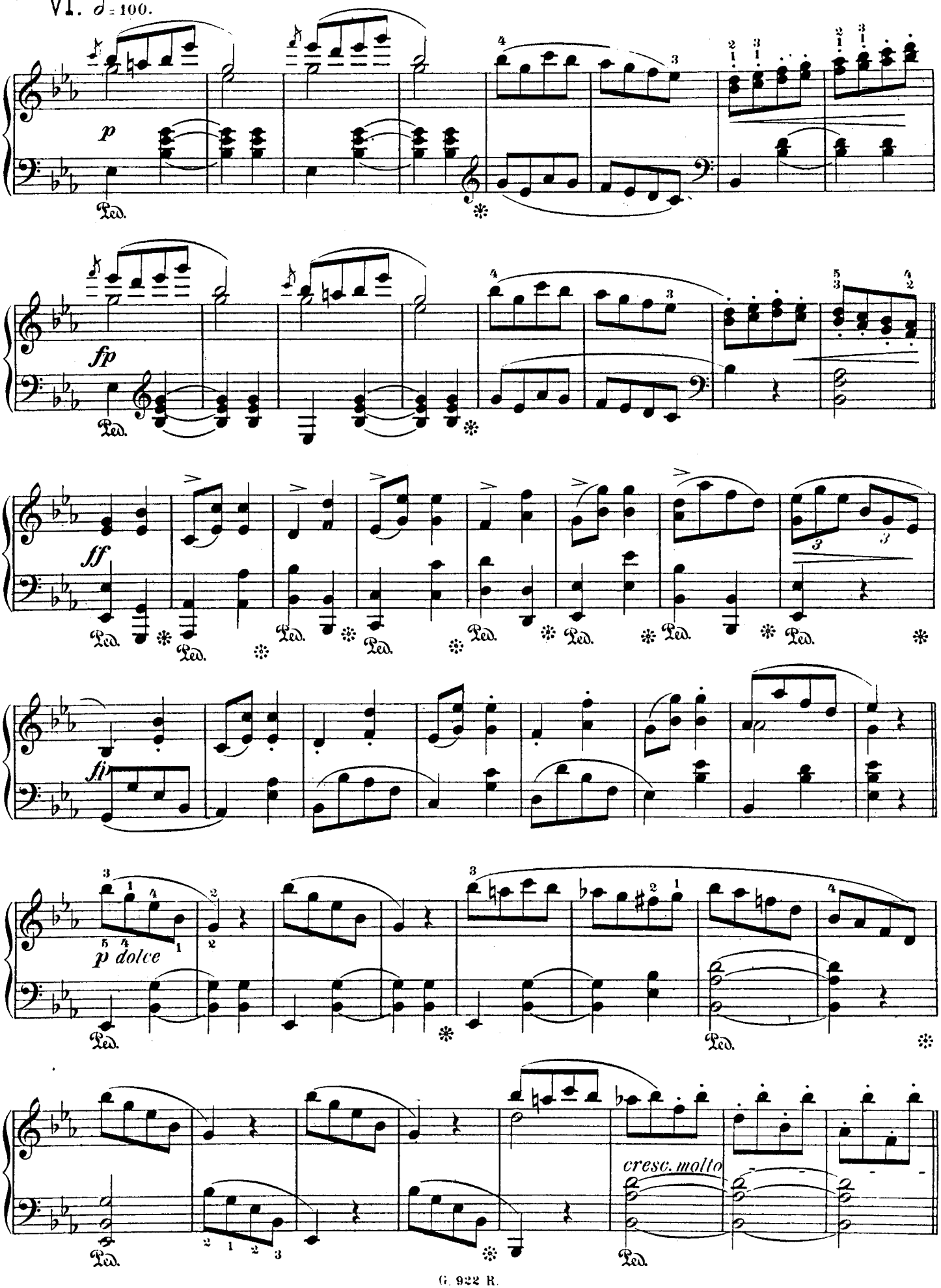

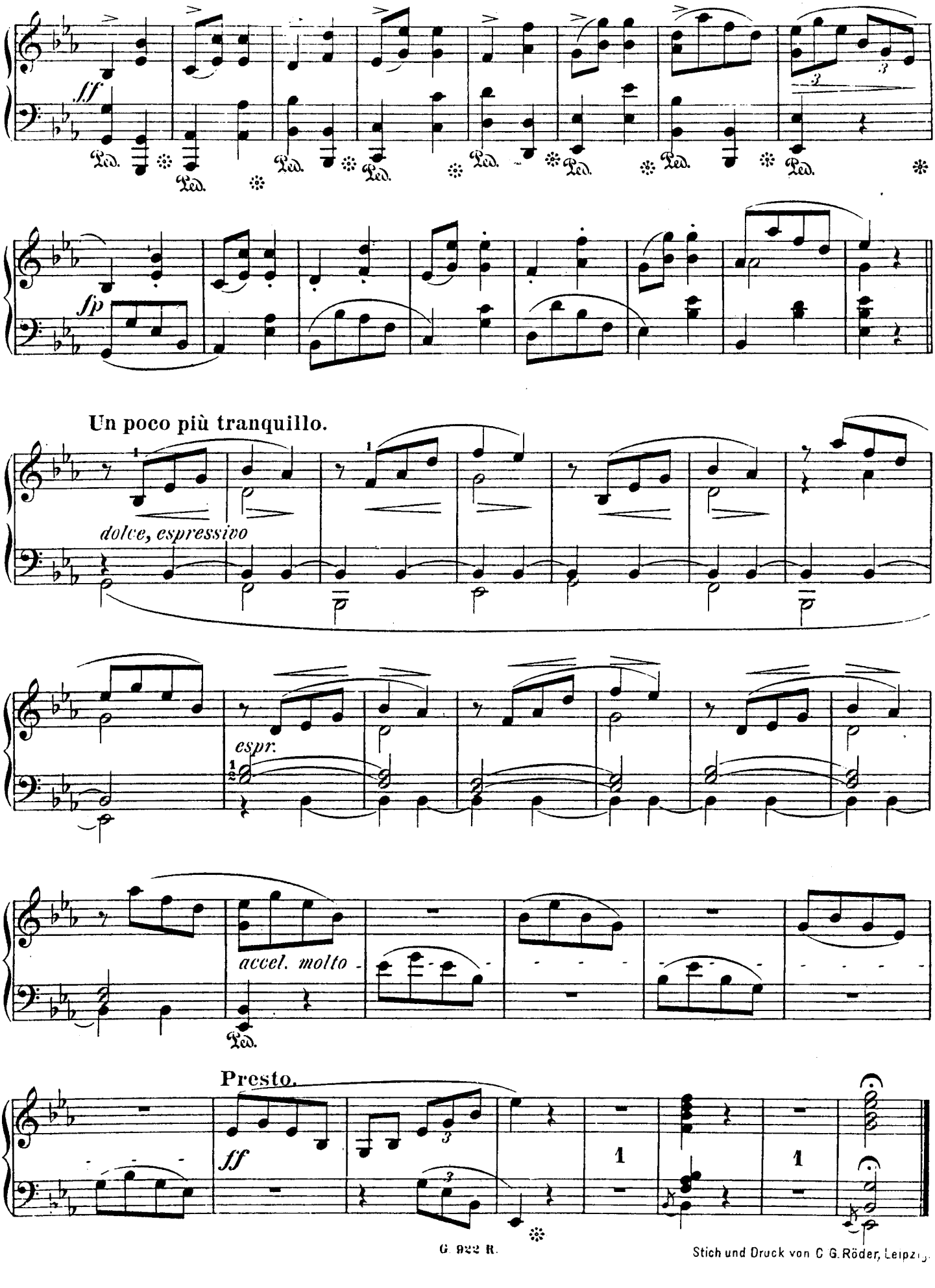

Stich und Druck von C. G. Röder, Leipzig.