

property of  
THE BRITISH BROADCASTING CORPORATION

# Suite Parnassienne

pour orchestre, voix et déclamation

d'après une ode de MAURICE LÉNA

par

## J. MASSENET

	Pages
I. URANIE (L'Astronomie), <i>Réverie</i> . . . . .	1
II. CLIO (L'Histoire), <i>Visions antiques</i> . . . . .	6
III. EUTERPE (La Musique), <i>Double chœur</i> . . . . .	14
IV. CALLIOPE (L'Épopée) <i>Marche historique</i> . . . . .	49

Transcription par l'auteur pour piano à 2 mains  
Prix net : 5 francs

ORCHESTRATION : Grande partition, net, 20 fr.  
Parties séparées, net, 30 fr. Chaque partie supplémentaire, net, 2 fr.  
Parties de chœurs séparées, chaque net, 1 fr.

R.B.C.

ERASE PENCIL  
DO NOT LEAVE  
THE CORNERS OF  
AGES TURNED UP.  
SHOULD NOT BE  
UNDER ANY

PARIS, AU MÉNESTREL, 2<sup>bis</sup>, rue Vivienne, HEUGEL & C<sup>ie</sup>  
Éditeurs-Propriétaires pour tous pays.

Tous droits de reproduction, de traduction et d'exécution publique réservés  
pour tous pays, y compris le Danemark, la Suède et la Norvège.  
Imp. Delanchy et Fils.

# SUITE PARNASSIENNE

Fresque musicale en 4 parties

pour Orchestre, Chœurs et Déclamation

Poème de  
MAURICE LÉNA

I  
Uranie  
(L'Astronomie)

Musique de  
J. MASSENET

## RÊVERIE

The property of  
LONDON STATION  
THE BRITISH BROADCASTING CO. LTD.

Lento sostenuto

UNE HARPE (2<sup>de</sup>)

1<sup>er</sup> Violon

2<sup>de</sup> Violon

3<sup>es</sup> Violons

4<sup>es</sup> Violons

5<sup>es</sup> Violons

6<sup>es</sup> Violons

1<sup>er</sup> Pupitre

2<sup>de</sup> Pupitre

3<sup>es</sup> Pupitres

4<sup>es</sup> Pupitres

5<sup>es</sup> Pupitres

6<sup>es</sup> Pupitres

Les six artistes pris dans les 1<sup>ers</sup> Violons de l'orchestre seront placés, ainsi que la 2<sup>de</sup> Harpe, en dehors de l'estrade des musiciens; ils seront invisibles pour le public et leur sonorité devra paraître venir de loin.

ORCHESTRE  
UN COR Chrom.  
en Fa $\flat$

TIMBALES  
SOUL $\flat$  ST $\flat$  MI $\flat$

UNE HARPE  
(1<sup>re</sup>)

Lento sostenuto

pp

pp

Lento sostenuto

VIOLONS

ALTOS

VOLONCELLES

CONTREBASSES

de la pointe  
2<sup>e</sup> C.  
pp

p

p

pp

Vers

Altos

Violoncelles

C.B.

1<sup>er</sup> C.

poco

poco

dim.

4<sup>e</sup> C.

pp

1

2<sup>e</sup> Harpe

1<sup>er</sup> Pup.

2<sup>me</sup> Pup.

3<sup>me</sup> Pup.

4<sup>me</sup> Pup.

5<sup>me</sup> Pup.

6<sup>me</sup> Pup.

1<sup>er</sup> Cor

Timb.

1<sup>re</sup> Harpe

1<sup>er</sup> Violons

2<sup>me</sup> Violons

Alto

Tenors

C.B.

*mf*

*p*

*pp*

This is an orchestral score page, likely from a 19th-century manuscript. It features several staves for different instruments and vocal parts. The notation includes treble and bass clefs, key signatures with flats (two flats), and various musical notations such as notes, rests, and dynamic markings.

The instruments and parts listed on the left side of the score are:

- 2<sup>e</sup> Harpe (2nd Harp)
- 1<sup>er</sup> Pup. (1st Flute)
- 2<sup>e</sup> Pup. (2nd Flute)
- 3<sup>e</sup> Pup. (3rd Flute)
- 4<sup>e</sup> Pup. (4th Flute)
- 1<sup>er</sup> Cor. (1st Horn)
- Timb. (Timpani)
- 1<sup>re</sup> Harpe (1st Harp)
- 1<sup>er</sup> Pup. (1st Violin)
- 2<sup>e</sup> Pup. (2nd Violin)
- 3<sup>e</sup> Pup. (3rd Violin)
- 4<sup>e</sup> Pup. (4th Violin)
- 5<sup>e</sup> Pup. (5th Violin)
- 6<sup>e</sup> Pup. (6th Violin)
- qds voix (Quintet of Voices)
- Altes (Alto)
- velles (Vocals)
- C. B. (Cello/Bass)

à l'extérieur: les 6 Violons et la 2<sup>e</sup> Harpe comptent.

2

Cor

Timb.

Harpe

Tous Unis.

Vclns

Altos

Telles

C.B.

//

Cor

Timb.

Harpe

2<sup>e</sup> C.

1<sup>re</sup> C.

1<sup>o</sup> Solo

Vclns

Altos

Telles

C.B.

5

Violons

1<sup>re</sup> Vp.

2<sup>me</sup> Vp.

3<sup>me</sup> Vp.

4<sup>me</sup> Vp.

5<sup>me</sup> Vp.

6<sup>me</sup> Vp.

Cor

Timb.

1<sup>re</sup> Harpe

Violons

1<sup>re</sup> Vp.

2<sup>me</sup> Vp.

3<sup>me</sup> Vp.

4<sup>me</sup> Vp.

5<sup>me</sup> Vp.

6<sup>me</sup> Vp.

2<sup>es</sup> Vcs

Altes

Vclles

C. B.

à l'extérieur: les 6 Violons  
et la 2<sup>de</sup> Harpe comptent.

1<sup>er</sup> Cor  
Timp.  
2<sup>e</sup> Harpe  
Violons  
Violas  
C.B.

les 6 1<sup>ers</sup> Vols  
Tous Unis. Div. 1 1  
Tous Unis. 2  
Div. 1 1  
1<sup>o</sup> Solo 2  
3 Vles Soli. mf p

//

4 bien chanté et soutenu

1<sup>er</sup> Cor  
Timp.  
2<sup>e</sup> Harpe  
Violons  
Violas  
C.B.

Tous Unis à la position  
Tous Unis  
1<sup>o</sup> Solo 3 4  
3 Vles Soli. mf Tous Unis  
mf f pp  
mf Tous Unis  
mf arco pp  
p

DE  
TISH PRO  
ATION  
STIMOR Lye

1<sup>er</sup> Cor. *p* *pp*  
Timb. *pp*  
1<sup>re</sup> Harpe *f*  
Vons *mf* *f* *pp* *f* *sf*  
Altoes *mf* *pp* *sf* *sf*  
Violles *mf* *pp* *sf* *sf*  
C.B. *p* *pp* *sf* *sf*

2<sup>o</sup> C. *f* *sf*

//

1<sup>er</sup> Cor. **rall.**  
Timb.  
1<sup>re</sup> Harpe  
Vons *mf* *pp* **rall.**  
Altoes *p* *pp* *p* *pp* *pp*  
Violles *p* *pp* *p* *pp*  
C.B. *p* *pizz.* *arco* *p* *pp*

5 a Tempo

2<sup>de</sup> Harpe

1<sup>er</sup> Pup.

2<sup>e</sup> Pup.

3<sup>e</sup> Pup.

4<sup>e</sup> Pup.

5<sup>e</sup> Pup.

6<sup>e</sup> Pup.

6 Violons

a Tempo

1 Cor

Timb.

laissez vibrer

1<sup>re</sup> Harpe

a Tempo

Tous

Altes

Telles

C. B.

2<sup>de</sup> Flute

1<sup>re</sup> Flute

6 Violons

3<sup>me</sup> Flute

5<sup>me</sup> Flute

1<sup>er</sup> Cor

Timb.

4<sup>me</sup> Harpe

Violons

Altes

Velles

C.B.

The musical score is arranged in a standard orchestral format. The top section includes the 2nd and 1st Flutes, a group of 6 Violins (3rd, 4th, and 5th Flutes), and the 1st Horn. Below these are the Timpani and the 4th Harp. The bottom section consists of the Violoncello (Violons), Alto, Viola (Velles), and Contrabass (C.B.).

Key musical features include:

- Violoncello:** Features a prominent melodic line with *f* and *p* dynamics, and a *pp* section with the instruction "Roca".
- Alto:** Includes a *pp* section with the instruction "Roca".
- Viola:** Features a *pp* section with the instruction "Div.".
- Other Instruments:** The 1st Horn, Timpani, and 4th Harp have rests throughout the page.

2<sup>de</sup> Harpe

1<sup>er</sup> Pup.

2

3<sup>me</sup> Pup.

4

5<sup>me</sup> Pup.

6

6 Violons

1 Cor

Timb.

1<sup>re</sup> Harpe

Unis. V

Unis.

Unis.

Unis.

Unis.

C. B.

6

7

LE POÈTE: La Vierge prophétesse, à la cime du Mont,  
Vers le mystère immense a levé son beau front,

1<sup>o</sup> Solo  
2<sup>o</sup> Soli  
1<sup>o</sup> Solo  
1<sup>o</sup> Solo

**rall.**

2<sup>e</sup> Harpe

1<sup>re</sup> Violons

1<sup>er</sup> Violon

2<sup>e</sup> Violon

5<sup>e</sup> Violon

4<sup>e</sup> Violon

5<sup>e</sup> Violon

6<sup>e</sup> Violon

1<sup>er</sup> Cor

Timb.

1<sup>re</sup> Harpe

Et dans le bleu concert de la voûte infinie  
Elle écoute vibrer l'Eternelle Harmonie...

1<sup>er</sup> Solo

2<sup>e</sup> Soli

1<sup>er</sup> Solo

1<sup>er</sup> Solo

C.B.

**rall.**

**rall.**

II  
Clio  
(L'Histoire)

VISIONS ANTIQUES

**Molto lento**

2 GRANDES FLÛTES  
1 PETITE FLÛTE  
2 HAUTBOIS  
1 COR ANGLAIS  
2 CLARINETTES en SI b  
5 TROMPETTES en UT b  
4 TROMBONES  
TUBA en UT b  
5 TIMBALES SOL. SIB. UT b  
MILOPHONE  
1 TAMBOUR DE BASQUE  
1 Paire de CYMBALES  
2 HARPES

**Molto lento**

LE POÈTE: A ton geste magique et sûr, Le Temps endormi se réveille;

VIOLONS  
ALTOS  
VIOLONCELLES  
CONTREBASSES

*(suivre la déclamation)*  
*pp sost.*

a Tempo

Clair. 1  
Clair. 2  
Harpes  
à 2

Et Pompéi renaît, pareille, Hors de la cendre, sous l'azur. **a Tempo** (suivre la déclamation) De sa tombe antique, à Mycène,

Vous  
Altes  
Violles  
C.B.

*mf sost.* *espress.*  
*mf sost.* *espress.*  
*mf*  
*pp*  
*pp*  
*pp*  
*pp*  
*pp*

a Tempo

Gdes Fl.  
Hautb.  
Cor A.  
Clair.  
Harpes  
1<sup>o</sup> *mf* *p*  
2<sup>o</sup> *mf* *p*

Le Roi masqué d'or s'est levé; L'or de son écrin retrouvé De nouveau brille au col d'Hélène. **a Tempo**

Vous  
Altes  
Violles  
B.

*pp sost.*  
*p*  
*p*  
*pp sost.*  
*pp*  
*pp*  
*pp*  
*pp*

Allegretto vivo

avec les 2 baguettes. éponges

Timb.

Xlo.

T. de B.

Harpes

Violons

Altos

Violles

C.B.

*p*

*mf*

*f* laissez vibrer

*pizz.*

*f*

*mf*

*p*

*mf*

Allegretto vivo

9

6es Fl.

1re Fl.

Hautb.

Cor A.

Clar.

Timb.

Xlo.

T. de B.

Harpes

Violons

Altos

Violles

C.B.

*p*

*p*

*p sost.*

*p sost.*

*p*

*mf*

*mf*

*mf*

*p*

*mf*

à 2  
1<sup>o</sup>  
mf p  
1<sup>o</sup>

Grds Fl.  
1<sup>o</sup>  
2<sup>o</sup>  
Clar.  
1  
2  
T. m. b.  
Xilo.  
T. de B.  
mf p  
mf p  
mf p  
Cymb.  
Harpes  
1<sup>o</sup>  
Violon.  
Viola  
Violon.

This musical score page, numbered 17, contains the following parts and markings:

- 2<sup>a</sup> Fl.**: Flute 2 part, playing a melodic line with slurs.
- 1<sup>re</sup> Fl.**: Flute 1 part, playing a melodic line with slurs.
- Basson**: Bassoon part, playing a melodic line with slurs.
- Cor A**: Cor Anglais part, playing a melodic line with slurs.
- Clar.**: Clarinet part, playing a melodic line with slurs.
- 2**: Second Clarinet part, mostly resting.
- Timb.**: Timpani part, playing a rhythmic pattern.
- Xilo.**: Xylophone part, playing a rhythmic pattern.
- T. de B.**: Tom-tom part, playing a rhythmic pattern with *mf p* dynamic markings.
- Cymb.**: Cymbal part, mostly resting.
- Harpes**: Harp part, playing a rhythmic pattern with *stip.* (staccato) markings.
- Violons**: Violin part, mostly resting.
- Altos**: Viola part, playing a melodic line.
- Violles**: Violoncello part, playing a melodic line.
- C. B.**: Contrabasso part, playing a melodic line.

à 2

1<sup>o</sup>

*mf* *fp* *seules* *pp*

1<sup>o</sup>

Violins

Violas

Cellos

Double Basses

- Woodwinds:**
  - Boob. (Bassoon):** Plays a simple, dotted rhythmic pattern.
  - Cl. A. (Clarinete Alto):** Plays a dotted rhythmic pattern.
  - Clar. (Clarinete):** Divided into two parts (1 and 2). Part 1 plays a melodic line, while Part 2 is silent.
  - Harpes (Harp):** Divided into two parts, playing a simple rhythmic pattern, marked *pp*.
- Voces (Voices):**
  - Vellos (Violoncellos):** Plays a melodic line with slurs.

à 2

1<sup>o</sup>

1<sup>o</sup>

2<sup>o</sup>

*pp*

*tr*

*mf*

*pp*

1<sup>o</sup>

*arco*

*pp*

*pp*

*arco*

*pp*

LONDON STATION  
THE BRITISH BROADCASTING CO. LTD.

**rall. - - 11 Lento**

*1<sup>re</sup>*

*p* *à 2* *3*  
*bien chanté et soutenu.*

*p* *à 2*  
*bien chanté et soutenu.*

*p*

*pizz.*

**rall. - - Lento**

*pizz.* *p* *pizz.* *p* *pizz.* *p* *pizz.* *p* *pizz.* *p*

*p*

1 2

Tromp.

3 4

Tromb.

1 2

Tuba

3 4

Vins

Altos

Vedles C. B.

12

1 2

Tromp.

3 4

Tromb.

1 2

Tuba

3 4

Vins

Altos

Vedles C. B.

sempre pizz.

sempre pizz.

Div. sempre pizz.

Div. sempre pizz.

sempre pizz.

*p*

Tromp. *cresc.*  
 Tromb. *pp*  
 Tuba *pp*  
 Timp. *p*  
 Cymb. *seules. vibrer*  
 Harpes *a 2*  
 Violons *cresc. f p arcoV p2 mf*  
 Altos *Div. Unis cresc. f p mf arco*  
 Violles *Div. Unis cresc. f p mf arco*  
 C.B. *cresc. f p*

//

Tromp. *pp*  
 Tromb. *pp*  
 Tuba *pp*  
 Harpes *a 2*  
 Violons *p f sf*  
 Altos *p f sf*  
 Violles *p f sf*  
 C.B.

rall. - **14** a Tempo

1  
2  
Tromp. *pp* *mf* *p*

5  
Tromb. *pp* *mf* *p*

1  
2  
3  
4  
Tuba *pp* *p* *dim.*

Timb. *pp* *p* *dim.*

Harpes *à 2* *mf*

Voies *mf* *pizz* *p*

Altos *mf* *pizz* *p*

Velles *mf* *pizz* *p*

C.B. *mf* *pizz* *p*

rall. - - -

1  
2  
Tromp. *dim.* *ppp* *dim.*

5  
Tromb. *dim.* *ppp* *dim.*

1  
2  
3  
4  
Tuba *dim.* *ppp* *dim.*

Timb. *dim.* *ppp* *dim.*

Cymb. *seules* *pp*

Harpes *à 2* *p*

Voies *arco* *p* *rall.* *dim.*

Altos *arco* *p* *dim.*

Velles *arco* *p* *dim.*

C.B.

15

a Tempo 1<sup>o</sup> all<sup>to</sup> vivo

à 2

Fl. I. *p*

Fl. II. *p*

Clar. *p*

Viol. I. *p*

Viol. II. *p*

Violoncelle *p*

Contrebasse *p*

1<sup>o</sup> Trompe *p*

2<sup>o</sup> Trompe

3<sup>o</sup> Trompe

Tuba *p*

1<sup>o</sup> Batterie *p*

2<sup>o</sup> Batterie

3<sup>o</sup> Batterie

4<sup>o</sup> Batterie

5<sup>o</sup> Batterie

6<sup>o</sup> Batterie

avec les 2 baguettes. éponges *p*

Vcllo *p*

T. de B. *mf p*

Contreb. *mf p*

Harpes *f*

1<sup>o</sup> Harpe *f*

2<sup>o</sup> Harpe *f*

3<sup>o</sup> Harpe *f*

a Tempo 1<sup>o</sup> all<sup>to</sup> vivo

Trombes *pp*

Altes *pizz. mf*

Vcllo *arco p*

C. B. *pizz. mf*

à 2

1<sup>o</sup>

*mf*

1<sup>o</sup>

*mf*

*mf*

*mf*

1<sup>o</sup>

Voies

Violon

Violoncelle

C. B.

The musical score is arranged in a standard orchestral format. It features a woodwind section with two flutes (Gdes Fl. and 2<sup>e</sup> Fl.), a clarinet (Clar. 1 and 2), a saxophone (Saxo.), a brass section with a trumpet (T. ue B.) and a trombone (Tomb.), a percussion section (Cymb.), and a harp (Harpes). The strings are represented by Violins (Violon), Violoncelles (Violoncelle), and a Double Bass (C. B.). The score includes various musical notations such as dynamics (*mf*), articulation (*tr*), and performance instructions like *à 2* and *1<sup>o</sup>*. The key signature is two flats, and the time signature is 4/4.

1<sup>o</sup> 2

1<sup>o</sup>

*mf p* *mf p* *mf p*

1<sup>o</sup>

16

6<sup>tes</sup> Fl. *à 2*

5<sup>tes</sup> Fl.

Hautb. *1<sup>o</sup>*

Cor A.

Clar. *1*

*2*

Timb.

Xylo.

T. de B.

Cymb. *mfp*  
*seules*  
*pp*

Harpes *1<sup>o</sup>*

Viol.

Viol.

Viol.

C. B.

Woodwind and brass section score for the first system. The instruments listed on the left are: *Gdes Fl.* (G major Flute), *Hautb.* (Horn), *Cor A.* (Cor Anglais), *Clar. 1* and *Clar. 2* (Clarinets), *Timb.* (Timpani), *Cymb.* (Cymbal), *Vcus* (Violin), *Altos* (Viola), *Vclles* (Violoncello), and *C. B.* (Contrabasso). The score includes various musical notations such as slurs, dynamics (*pp*, *p*), and articulation marks.

//

Continuation of the musical score for the second system. The instruments listed on the left are: *Timb.* (Timpani), *Xilo.* (Xylophone), *T. de B.* (Tromba), *Vclles* (Violoncello), *Altos* (Viola), *Vclles* (Violoncello), and *C. B.* (Contrabasso). The score includes musical notations such as slurs, dynamics (*pp*, *p*, *più p*), and articulation marks like *pizz.* (pizzicato).

Lento

Harpes

1<sup>o</sup> *pp*

LE POÈTE: O Déesse du Souvenir!... Mais tu prévois aussi; tu sais la loi des choses; Et du même rayon qui

1<sup>o</sup> Solo *pp*  
attaquer de la pointe

Vins

Altos

Velles

C. B.

Gds Fl.

Hautb.

Cor A.

Clar.

Timb.

Cymb.

Harpes

1<sup>o</sup> *pp* sost. *pp*

à 2 *f*

nous montra les causes, Ta lampe d'or, ô Muse, éclaire l'Avenir!

1<sup>o</sup> Solo *pp*

Div. *pp* Unis. *f* *pp*

Div. *pp* Unis. *f* *pp*

Div. *pp* Unis. *f* *pp*

à 2 *f* *pp*

C. B.

### III Euterpe (La Musique)

#### DOUBLE CHOEUR

**Lento** **rall.**

2 HARPES

VIOLONS

ALTOS

1<sup>er</sup> CHOEUR

2<sup>e</sup> CHOEUR

VIOLONCELLES

CONTREBASSES

*pp* *mf* *pp*

*pp* *pp*

*pp* *pp*

*pp* *pp*

*pp* *sust.*

à 2

Div.

Div.

8

Après  
le ☺

LE POÈTE: La Reine harmonieuse, en ses voiles de rêve,  
Paraît au seuil d'argent du Royaume enchanté;  
Et comme au vent l'hymne de la forêt s'élève,  
Tout l'Idéal frissonne et monte à sa Beauté.

O Musique! Infini! Mystère! Eternité!

*a Tempo* *rall.*

*a Tempo* *rall.*

*pp* *pp*

Après  
le

LE POÈTE: Tu vins jadis, humble bergère,  
Naïve, et ne sachant encor  
Qu'un air de flûte bocagère  
Appris du faune à barbe d'or.  
Tu n'étais rien qu'une bergère.

Ton Royaume aujourd'hui va de la Terre aux Cieux,  
L'Amour et l'Océan forment ta voix profonde,  
Le songe de l'Etoile est au fond de tes yeux...

19

a Tempo

rall.

a Tempo, lento sostenuto

Harpes

1<sup>o</sup> p mf p

LE POÈTE:  
Musique!  
O Souverainel Immense  
écho du Mondel

Voies

Altos

a Tempo

rall.

I

a Tempo, lento sostenuto

pp

(à bouche fermée)

1<sup>er</sup> Ch.

pp

(à bouche fermée)

pp

(à bouche fermée)

pp

(à bouche fermée)

I

2<sup>d</sup> Ch.

pp

(à bouche fermée)

pp

(à bouche fermée)

pp

(à bouche fermée)

pp

(à bouche fermée)

Voies

C. B.

1<sup>re</sup> Ch.  
2<sup>e</sup> Ch.

//

1<sup>re</sup> Ch.  
2<sup>e</sup> Ch.

**II**

mf

mf

mf

mf

f

f

f

//

IV

V

mf

p

p

p

p

p

p

dim.

pp

pp

pp

pp

pp pp pp pp pp pp pp pp

VI p p p mf mf mf mf

//

f pp pppp pppp pppp pppp

ppp pppp pppp pppp

p dim. ppp pppp pppp pppp

p dim. ppp pppp pppp pppp

p dim. ppp pppp pppp pppp

p dim. ppp pppp pppp pppp

IV  
Calliope  
(L'Epopée)

MARCHE HISTORIQUE

Allegro moderato

2 GRANDES FLÛTES

1 PETITE FLÛTE

2 HAUTBOIS

1 COR ANGLAIS

2 CLARINETTES  
en si<sup>b</sup>

CLARINETTE BASSE  
en si<sup>b</sup>

2 BASSONS

1 SARRUSOPHONE

4 CORs en FA

5 TROMPETTES  
en UT

4 TROMBONES

1 TUBA en UT

3 TIMBALES  
SOL<sup>♮</sup>-SI<sup>b</sup>-UT<sup>♮</sup>

2 TAMBOURS  
MILITAIRES

2 G<sup>des</sup> GR. CAISSES et  
2 Paires de CYMBALES

4 HARPES

9 TROMPETTES en UT  
à part de l'orchestre,  
en un groupe placé en haut  
de l'estrade des musiciens.

Allegro moderato

VIOLONS

ALTOS

VIOLONCELLES

CONTREBASSES

LE POÈTE: Sonnez parmi les Cieux,  
clairons de l'Epopée!

La Muse des héros plus forte que la Mort,  
Se dresse au chant farouche et joyeux de l'Epopée...  
Vainqueurs du Mal, de l'Envie et du Sort,  
Héros de la légende ou héros de l'histoire,  
Venez du fond des temps: à vos noms glorieux  
La Muse ouvre tout grand le Temple de Mémoire,  
Demi-dieux plus dieux que les Dieux!  
Sonnez parmi les Cieux, clairons de l'Epopée!

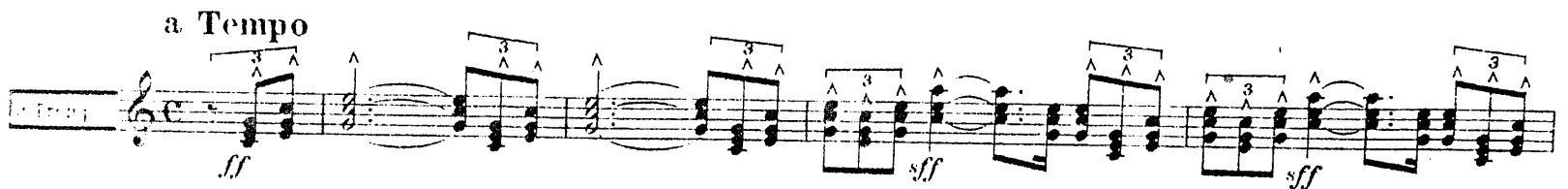

LE POÈTE: Ces légions de fer,  
d'où monte un vaste effroi?...

— C'est Rome triomphante: Ave, ô Peuple-Roi!... —  
Ce chant religieux de grâce et d'espérance?...  
— C'est la Pucelle, à Reims, sacrant le Roi de France. —  
Ces bataillons pieds-nus, ces cris de Liberté?...  
— C'est Valmy se ruant à l'immortalité —.....  
Et parmi les clameurs de la charge en démenée  
La voix énorme du canon  
Roule et rugit le tonnerre d'un nom  
Immense:  
Napoléon!

20 a Tempo

3 Tromp.

*ff*

V. 1<sup>re</sup>

V. 2<sup>e</sup>

Altos

V. 1<sup>re</sup> 2<sup>de</sup> Sopr. et Contr.

*ff* 3

VOIX

Sonnez parmi les Cieux, — Sonnez

V. 1<sup>re</sup>

V. 2<sup>e</sup>

C. B.

//

3 Tromp.

*ff*

V. 1<sup>re</sup>

V. 2<sup>e</sup>

Altos

V. 1<sup>re</sup>

clairons de l'E\_po\_pée! — Sonnez — par — mi — les Cieux! — Sonnez!

V. 1<sup>re</sup>

V. 2<sup>e</sup>

C. B.

22

1<sup>o</sup>

Clar. *f* *sost.* *f* *f* *f*

Clar.B. *f* *sost.* *f* *f* *f* *f*

BONS *f* *sost.* *f* *f* *f*

Timb. *f* *f* *f* *f*

4<sup>o</sup> C. *p*<sub>2</sub> *sp* *f* *p* *f* *p* *f* *f* *f* *f* *f*

3<sup>o</sup> C. 4<sup>o</sup> C. *f* *f* *f* *f* *f*

Alto *p* *f* *p* *f* *p* *f* *f* *f*

Velles *f* *f* *f* *f* *f*

C.B. *f* *f* *f* *f* *f*

1<sup>o</sup>

Clar. *f* *sost.* *f* *f* *f*

Clar.B. *f* *sost.* *f* *f* *f* *f*

BONS *f* *sost.* *f* *f* *f*

Timb. *mf* *mf* *f* *f*

Vons *p* *sp* *f* *p* *f* *p* *f* *f* *f* *f* *f*

Alto *p* *f* *p* *f* *p* *f* *f* *f*

Velles *mf* *p* *f* *f* *f* *f* *f*

C.B. *mf* *p* *f* *f* *f* *f* *f*

23

8

Fl. I.  
 Fl. II.  
 Clar. B.  
 Clar. A.  
 Clar.  
 Bass.  
 Bar.  
 Sax.  
 Horns  
 Tromp.  
 Tromb.  
 Tuba  
 Timb.  
 Viol.  
 Viola  
 Violon.  
 C. B.

*ff*  
*f*  
*sf*  
*à 2*  
*tr*  
*sf cres.*  
*f*  
*ff*

Gdes Fl.

Flte Fl.

Hautb.

Cor A.

Clar.

Clar. B.

Bons

Sar.

Cors

Tromp. 1 2 3 4 5

Tromb. 1 2 3 4 5

Tuba

Timb.

Vocs

Altos

Velles

C.B.

*ff*

*sfz*

*à 2*

*à 4*

Fl. 1

Fl. 2

Fag.

Cl.

Tromp. 1

Tromp. 2

Tromb. 1

Tromb. 2

Timp.

C. B.

V. 1

V. 2

A. 1

A. 2

C. 1

C. 2

D. B.

ff

à 2v

V

L

Gdes Fl.  
 1<sup>re</sup> Fl.  
 Hautb.  
 Cor A.  
 Clar.  
 Clar. B.  
 Bass.  
 Sar.  
 Cors  
 1 2  
 Tromp.  
 3  
 1 2  
 Tromb.  
 3 4  
 Tuba  
 Timb.  
 Cymb.  
 et Gr. C.  
 Vols  
 Alto  
 Vclon  
 Cb.

Fl. I  
Fl. II  
Ob. I  
Ob. II  
Cl. A.  
Cl. B.  
Fag.  
Sax.  
Horn I  
Horn II  
Horn III  
Horn IV  
Tromp. I  
Tromp. II  
Tromp. III  
Tromb. I  
Tromb. II  
Tromb. III  
Tromb. IV  
Tuba  
Timb.  
Cymb.  
Gr. C.  
Vcl. I  
Vcl. II  
Alto  
Vcl. III  
C. B.

Gdes Fl.  
 1re Fl.  
 Hautb.  
 Cor A.  
 Clar.  
 Clar. B.  
 Bous.  
 Sar.  
 Cors.  
 1 2  
 Tromp.  
 3  
 1 2  
 Tromb.  
 3 4  
 Tuba  
 Timb.  
 Cymb.  
 et Gr.C.  
 Vins.  
 Altos  
 Velles  
 C.B.

*ff*  
*à 2*  
*ff*  
*ff*  
 8

This musical score is for the piece 'Window Station'. It features a variety of instruments and vocal parts. The instruments include:

- 6th Flute (6th Fl.)
- Flute (Fl.)
- Bassoon (Bsn)
- Clarinet in A (Cl. A)
- Clarinet in Bb (Cl. Bb)
- Cor Anglais (Cor. A)
- Cor Anglais (Cor. B)
- Trumpet in Bb (Tr. Bb)
- Trumpet in Bb (Tr. Bb)
- Trumpet in Bb (Tr. Bb)
- Tuba (Tuba)
- Drum (Dr.)
- Cymbals and Gong (Cym. et Gr. C.)
- Violin (Vlns)
- Viola (Vlns)
- Cello (Cb.)

The vocal parts include:

- Voices (Voces)
- Alto (Alto)
- Voices (Voces)
- Cellist (Cb.)

Gde Fl.

2de Fl.

Hautb.

Cor A.

Clar.

Clar. B.

BONS

Sar.

Cors

Tromp. 1 2

Tromb. 1 2

Tuba

Timb.

Cymb et Gr. C.

VCLB

Aitos

Vclles

C. B.

 

- Violins I and II
- Violas
- Celli
- Bassi
- Clarinets
- Flutes
- Oboes
- Bassoons
- Trumpets (1st and 2nd)
- Trombones (1st and 2nd)
- Tuba
- Timpani
- Cymbals
- 3rd Trumpet
- Violins
- Alto Saxophone
- Tenor Saxophone
- Baritone Saxophone
- Clarinets
- Flutes
- Oboes
- Bassoons
- Celli
- Bassi

 

clairons de l'E-po-pée, sonnez!

1<sup>re</sup> Fl.

2<sup>e</sup> Fl.

Hautb.

Cor A.

Clar.

Clar. B.

Bass.

Sar.

Cors

1<sup>re</sup> Tr. 2

2<sup>e</sup> Tr. 5

1<sup>re</sup> Tr. 2

2<sup>e</sup> Tr. 5

3<sup>e</sup> Tr. 4

Tuba

Timb.

Viol.

Viol.

Violon.

C. B.

28

Gdes Fl.  
1<sup>re</sup> Fl.  
Hautb.  
Cor A.  
Clar. 2<sup>o</sup>  
Clar. B.  
Bons  
Sar.  
Cers  
Troup.  
Tromb.  
Tuba  
avec le bois de la baguette jusqu'au au signe \*  
Timb.  
Cymb. et Gr.C.  
Vins  
Vins  
Vins  
C.B.

Fl. 1 *f* *cres.*

Fl. 2 *f*

Ob. 1 *f* *cres.*

Ob. 2 *f* *cres.*

Clar. 1 *f* *cres.*

Clar. 2 *f* *cres.*

Bass. 1 *f* *cres.*

Bass. 2 *f* *cres.*

Corn. 1 *f* *cres.*

Corn. 2 *f* *cres.*

1. Tromp. *f* *cres.*

2. Tromp. *f* *cres.*

1. Tromb. *f* *cres.*

2. Tromb. *f* *cres.*

Tuba *f* *cres.*

Timb. *f* \*

Cymb. et Gr.C.

Viol. 1 *f* *cres.*

Viol. 2 *f* *cres.*

Altes *f* *cres.*

Velles *f* *cres.*

C.B. *f* *cres.*

*à 2*

*2<sup>o</sup>*

*arco*

*arco*

The musical score is organized as follows:

- Woodwinds:** Flutes (Fl.), Clarinets (Cl.), Bassoons (Bo.).
- Brass:** Trumpets (Tromp.), Trombones (Tromb.), Tuba (Tuba), Drums (Tamb.), Cymbals (Cymb.), Gong/Castanets (Gr.C.).
- Strings:** Violins (Viol.), Violas (Vcl.), Cellos (Violoncelles), Double Basses (Contrebasses).
- Vocal Ensemble:** Soprano (Sops.), Alto (Alts.), Tenor (Tén.), Bass (Bass.).
- Solo Voice:** VOIX.

Key musical features include:

- Dynamics:** Frequent use of *ff* (fortissimo) and *sf* (sforzando) throughout the piece. 'f sost.' (forte sostenuto) is also present.

Fl. I  
Fl. II  
Hautb.  
Cor. A  
Clar.  
Clar. B  
Bass.  
Sarr.  
Cors.  
Tromp.  
Tromb.  
Tuba  
Timb.  
Cymb.  
Gr. C.  
Harpes  
Violons  
Altos  
Violoncelles  
C. B.

Vir - gi - num.  
Vir - gi - num.

*mf*  
*pp*  
*ppp*  
*f*  
*mf*  
*p soutenu bien chanté*  
*p soutenu bien chanté*  
*p soutenu bien chanté*  
*p soutenu bien chanté pizz*  
*f*

1<sup>re</sup> Fl.

2<sup>e</sup> Fl.

Hautb.

Cor A.

Clar.

Clar. B.

Bass.

Sarr.

Cors 1

Cors 2

Tromp. 1

Tromp. 2

Tromb. 1

Tromb. 2

Tuba

Timb.

Cymb.

Gr. C.

2 Harpes

2 Harpes

Viol.

Viola

Violoncelles

Contreb.

à 2

*f* *sost.*

*mf*

8-----

Sal - ve, ple - na gra - ti - a.

Sal - ve, ple - na gra - ti - a.

arco

gàps Fl. *pp*

pte Fl. *pp*

Hautb. *pp*

Cor A. *pp*

Clar. *pp*

Clar. B. *pp*

Reuss *pp*

Sarr. *pp*

Cors *pp*

Tromp. *pp*

Tromb. *ppp*

Tuba *ppp*

Timb.

2 Harpes *mf*

2 Harpes *mf*

rens *p bien chanté*

Altos *p bien chanté*

Voix *f sost.* Sal - ve,

velles *p bien chanté pizz* *f* arco Sal - ve,

C. B. *f*

Violins I & II: *f* *sost.* *à 2*

Violas: *f* *sost.* *à 2*

Cellos & Double Basses: *f* *sost.* *à 2*

Horns: *f* *sost.* *à 2*

Trumpets: *f* *sost.* *à 2*

Trombones: *f* *sost.* *à 2*

Percussion: *f* *sost.* *à 2*

Harps: *f* *sost.* *à 2*

Vocal Soloists: *f* *sost.* *à 2*

Vocal Soloists Lyrics: Sal - ve, ple - na gra - ti -

Choir: *f* *sost.* *à 2*

Choir Lyrics: Sal - ve, ple - na gra - ti -

Double Basses: *f* *sost.* *à 2*

Fl. 1  
Fl. 2  
Hautb.  
Cor A.  
Clar.  
Clar. B.  
Bass.  
Sarr.  
Corns 1 & 2  
Tromp. 1 & 2  
Tromb. 3 & 4  
Tuba  
Timb.  
Cymb. Gr. C.  
2 Harpes  
2 Harpes  
Violins  
Violas  
Voix  
Celli  
C. B.

Fl. 1.  
 Hautb.  
 Cor A.  
 Clar.  
 Bass.  
 Sarr.  
 Tromp. 1  
 Tromp. 2  
 Tuba  
 Timb.  
 2 Tambours militaires  
 Cymb. Gr. C.  
 2 Harpes  
 2 Harpes  
 Vols.  
 Altos  
 Violles  
 C. B.

Musical score for a full orchestra, including parts for Flute 1, Horns, Trumpets, Trombones, Tuba, Timpani, Military Drums, Cymbals, Harps, Violins, Violas, Violas, and Cello/Double Bass. The score features various dynamics (f, sf, pp, ppp, mf, p) and performance instructions (f cuivré, dim., arco, pizz).

ON

Soli

Score for the first system, featuring the following instruments and parts:

- Bassoon:** *mf* *tr*, *cres.*, *f* *tr*, *cres.*
- Timpani:** *p*
- 2 Tamb. Milit.:** *p*, *mf*
- Violins:** *mf*, *cres.*
- Violas:** *mf*, *cres.*
- Cellos:** *mf*, *cres.*
- Double Bass:** *cres.*

//

Score for the second system, featuring the following instruments and parts:

- Bassoon:** *pp*
- Trombone:** *pp* *tr*, *tr*, *tr*
- Tuba:** *pp* *tr*, *tr*, *tr*
- Timpani:** *pp* *tr*, *tr*, *tr*
- 2 Tamb. Milit.:** *f*, *mf*
- Violins:** *f*, *mf*
- Violas:** *f*, *mf*
- Double Bass:** *ff*, *pizz*

6tes Fl.  
 1<sup>re</sup> Fl.  
 Hautb.  
 Cor A.  
 Clar. B.  
 Bass.  
 Sax.  
 Cors  
 Tromb.  
 Tuba  
 Timb.  
 2 Tamb. milit.  
 2 paires de Cymb.  
 2 Gr. C.  
 Vols  
 Altos  
 Violles  
 C. B.

8

Veillons au salut de l'Empire.

*f* *très rythmé*

*mf* *1<sup>o</sup>*

*mf* *à 2*

*mf* *5<sup>u</sup>*

*mf*

*mf* *1<sup>o</sup> l'une contre l'autre*

*p* *à 2 laisser vibrer*

*p* *à 2 laisser vibrer*

*arco* *mf pizz*

*mf*

*cres.* *p* *arco* *mf*

*mf* *mf pizz*

*mf* *mf pizz*

*mf*

Violon I  
Violon II  
Violon III  
Viola  
Violoncelle  
Contrebasse  
Flûte  
Clarinete  
Saxophone  
Cor  
Trompe  
2 Tamb. milit.  
2 paires de cymb.  
2 Gr. C.  
Vons  
Altos  
Velles  
C.B.

 

- Violon I, II, III:** Melodic lines with dynamics ranging from *f* to *mf*.
- Viola, Violoncelle, Contrebasse:** Supporting parts with dynamics like *mf* and *p*.
- Clarinete, Saxophone, Cor:** Melodic and harmonic contributions with dynamics such as *mf*, *f*, and *p*.
- Trompe:** Melodic lines with dynamics like *f* and *mf*.
- Percussion:** 2 Tamb. milit. and 2 Gr. C. with specific rhythmic patterns and dynamics.
- Harmonics:** Vons, Altos, Velles, and C.B. with dynamics like *p*, *mf*, *f*, and *cresc.*

 Performance instructions include *arco* (arco), *pizz* (pizzicato), *laisser vibrer* (laissez vibrer), and *à 2* (allegretto). The score is marked with a box number 34 and a page number 71.

6tr F.

Fl. Pt.

Hautb.

Cor A.

Clar.

Bass

Sarr.

Cors

Timb.

2 Tamb. milit.

Vons

Altos

Velles

C. B.

*f*

*mf*

*p*

*cres.*

*tr*

*à 2*

rall. -

35 1<sup>o</sup> Tempo

Gr<sup>o</sup> Fl.

pt<sup>e</sup> Fl.

Hautb.

Cor A.

1  
2

Clar.

3

Bass.

Sarr.

Corn.

1  
2

Tramp.

3

1  
2

Tromb.

3  
4

Tuba

Timb.

2 Tamb. milit.

2 paires de Tamb.

2 Gr. C.

rall. -

1<sup>o</sup> Tempo

Viol.

Viol.

Viol.

C.B.

The musical score is a page from a larger work, numbered 74. It is divided into two systems of music. The top system includes woodwinds (Flutes, Oboe, Clarinets, Bassoon, Saxophone, Cor Anglais, Trumpets, Trombones, Tuba, Timpani, and Military Drums) and strings (Violins, Violas, Violas, and Cello/Bass). The bottom system includes a Choir. The score is marked with a 'rall.' (rallentando) at the beginning of each system and a '1<sup>o</sup> Tempo' (first tempo) marking at the end of each system. The music is written in a key signature of one sharp (F#) and a 2/4 time signature. The score features complex rhythmic patterns, including triplets and sixteenth notes, and dynamic markings such as 'ff' (fortissimo) and 'mf cres.' (mezzo-forte crescendo). The page number '74' is located in the top left corner. The page number '35' is located in a box at the top right, followed by '1<sup>o</sup> Tempo'. The 'rall.' marking is placed above the first measure of each system. The '1<sup>o</sup> Tempo' marking is placed above the last measure of each system. The woodwind and string parts are written in treble and bass clefs, while the choir part is written in a soprano clef. The percussion parts are written in a bass clef. The score is a page from a larger work, numbered 74. It is divided into two systems of music. The top system includes woodwinds (Flutes, Oboe, Clarinets, Bassoon, Saxophone, Cor Anglais, Trumpets, Trombones, Tuba, Timpani, and Military Drums) and strings (Violins, Violas, Violas, and Cello/Bass). The bottom system includes a Choir. The score is marked with a 'rall.' (rallentando) at the beginning of each system and a '1<sup>o</sup> Tempo' (first tempo) marking at the end of each system. The music is written in a key signature of one sharp (F#) and a 2/4 time signature. The score features complex rhythmic patterns, including triplets and sixteenth notes, and dynamic markings such as 'ff' (fortissimo) and 'mf cres.' (mezzo-forte crescendo). The page number '74' is located in the top left corner. The page number '35' is located in a box at the top right, followed by '1<sup>o</sup> Tempo'. The 'rall.' marking is placed above the first measure of each system. The '1<sup>o</sup> Tempo' marking is placed above the last measure of each system. The woodwind and string parts are written in treble and bass clefs, while the choir part is written in a soprano clef. The percussion parts are written in a bass clef. The score is a page from a larger work, numbered 74. It is divided into two systems of music. The top system includes woodwinds (Flutes, Oboe, Clarinets, Bassoon, Saxophone, Cor Anglais, Trumpets, Trombones, Tuba, Timpani, and Military Drums) and strings (Violins, Violas, Violas, and Cello/Bass). The bottom system includes a Choir. The score is marked with a 'rall.' (rallentando) at the beginning of each system and a '1<sup>o</sup> Tempo' (first tempo) marking at the end of each system. The music is written in a key signature of one sharp (F#) and a 2/4 time signature. The score features complex rhythmic patterns, including triplets and sixteenth notes, and dynamic markings such as 'ff' (fortissimo) and 'mf cres.' (mezzo-forte crescendo). The page number '74' is located in the top left corner. The page number '35' is located in a box at the top right, followed by '1<sup>o</sup> Tempo'. The 'rall.' marking is placed above the first measure of each system. The '1<sup>o</sup> Tempo' marking is placed above the last measure of each system. The woodwind and string parts are written in treble and bass clefs, while the choir part is written in a soprano clef. The percussion parts are written in a bass clef.

Fl. I

Fl. II

Horn I

Horn II

Clar. I

Clar. II

Oboe I

Oboe II

Bassoon I

Bassoon II

Trumpet I

Trumpet II

Trumpet III

Trombone I

Trombone II

Trombone III

Tuba

M. Trpt.

M. Trbn.

Perc.

Drum

Cym.

B. Dr.

Cl.

Str. I

Str. II

Str. III

Str. IV

Unies

fff

ff

à 2

3

4

5

6

7

8

9

10

11

12

13

14

15

16

17

18

19

20

21

22

23

24

25

26

27

28

29

30

31

32

33

34

35

36

37

38

39

40

41

42

43

44

45

46

47

48

49

50

51

52

53

54

55

56

57

58

59

60

61

62

63

64

65

66

67

68

69

70

71

72

73

74

75

1<sup>re</sup> Fl.  
 2<sup>e</sup> Fl.  
 Hautb.  
 Cor A.  
 1  
 2  
 Clar.  
 5  
 Bass.  
 Sarr.  
 Cors.  
 1  
 2  
 Tr. mp.  
 5  
 1  
 2  
 Tr. mt.  
 3  
 4  
 Tuba  
 Timb.  
 2 Tamb. milit.  
 2 paires de Cymb.  
 2 Gr. C.  
 [ ]  
 Vols.  
 A. S.  
 Veils.  
 C. F.

This page of a musical score is for a large orchestra and choir. The instruments and parts listed on the left side of the page are:

- 1<sup>re</sup> Fl.
- 2<sup>e</sup> Fl.
- Hautb.
- Cor A.
- Clav.
- Fag.
- Sarr.
- Cors
- 1<sup>re</sup> Tromp.
- 2<sup>e</sup> Tromp.
- 3<sup>e</sup> Tromp.
- Tuba
- Timb.
- 2 Tamb. milit.
- 2 paires de Cymb.
- 2 Gr. C.
- 9 Tromp.
- Voix
- Altes
- Telles
- C. B.

Gds Fl.  
 1<sup>re</sup> Fl.  
 Hautb.  
 Cor A.  
 Clar.  
 Bass.  
 Turr.  
 Cors.  
 Tromp.  
 Tromb.  
 Tuba.  
 Timb.  
 2<sup>e</sup> Tromp.  
 Vols.  
 Bois.  
 1<sup>er</sup> Sopr.  
 Gds Sopr. et Contr.  
 VOIX  
 Ténors  
 Basses  
 Violon.  
 C. B.

The ... ty of  
L NDO STATION  
THE BRITISH BROADCASTING CORP.

37

7

Flute  
Oboe  
Bassoon  
Clarinet  
Bassoon  
Saxophone  
Corno  
Trompe  
Trombone  
Tuba  
Timb.  
2 paires de Cymb.  
9 Tromp.  
Horns  
Altes  
Voix  
Vclles  
C. B.

Unies.  
- pée, sonnez par - mi les Cieux! clai - rons  
- pée, sonnez par - mi les Cieux! clai - rons  
- pée, sonnez par - mi les Cieux! clai - rons  
- pée, sonnez par - mi les Cieux! clai - rons

*fff* *sf* *sf* *sf*

6<sup>tes</sup> Fl.

Hautb.

Cor A.

1  
2  
Clar.

3

B<sup>as</sup>

Sarr.

1  
2  
Tromp.

3

1  
2  
Tromb.

3

Timb.

Violons

Altos

Violins

Violas

Cellos

C. B.

à 2

ff

sf

cres.

de l'E - po - pée! Son - nez, clairons, par - mi les

de l'E - po - pée! Son - nez, clairons, par - mi les

de l'E - po - pée! Son - nez, clairons, par - mi les

de l'E - po - pée! Son - nez, clairons, par - mi les

fff

Allargando - - - Lento

8

6<sup>es</sup> Fl.

Fl. Fl.

Hautb.

Cor A.

1 2 Clar.

3

Bass.

1 2 Tromp.

5

1 2 3 4 Tamb.

1 2 3 4

T. Ba.

T. Alt.

2 Tamb. milit.

2 paires de Cymb.

2 Gr. C.

9 Tromp.

Allargando - - - Lento

Div.

par - mi les Cieux! Sonnez!

par - mi les Cieux! Sonnez!

par - mi les Cieux! Sonnez!

par - mi les Cieux! Sonnez!

Vclles

C. B.