

Trois  
Sonates

Pour Clavecin ou Forté Piano

Avec Violon et Violoncelle

Composées Par

J. L. Dussek

Oeuvre 24.

Prix 9<sup>fr</sup>

A. PARIS.

Chéz Sieber Musicien rue honoré la Porte cochère entre la  
rue des Vieilles Etuves et D'orleans N<sup>o</sup> 85.

---

Enregistré à la Bibliothèque conformément  
au décret du 19. juillet 1793.

1413

Sieber

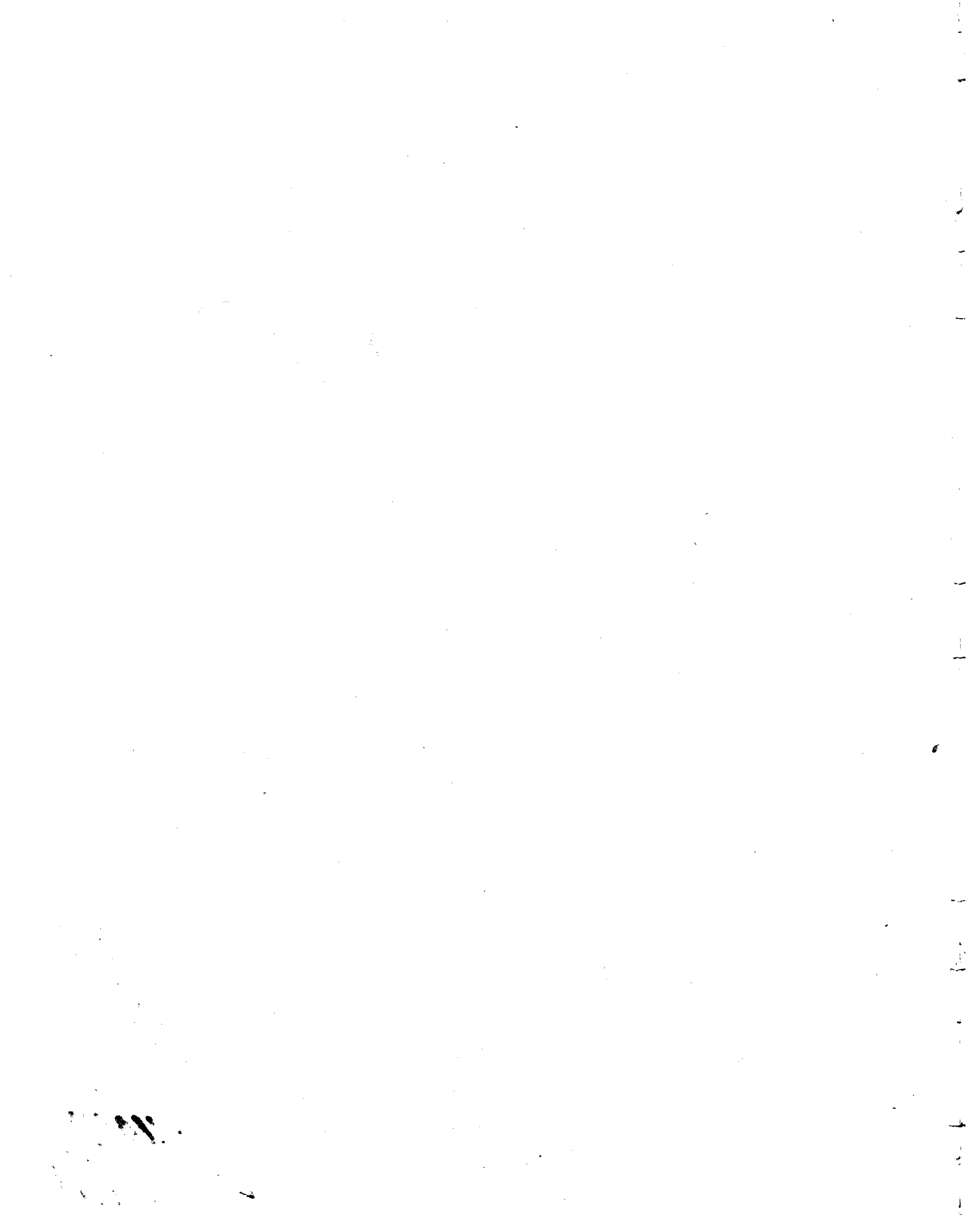

405795

All. Mod<sup>to</sup>

I.<sup>a</sup>

SONATA

Handwritten notes on the left margin: "L'opéra de..." and "5/10/35"

8 6

La Racchellina or Whither my Love

Adagio  
non tanto

Viol

Violin part notation. Treble and bass staves. Dynamics include *P* (piano).

I thought our Quarrels ended.

RONDO

All.<sup>o</sup> Mod.<sup>o</sup>

tr

Viol F

p

p

p

p

p

p

19

II. <sup>a</sup>

SONATA.

All<sup>o</sup>

# Romance from Nina

Larghetto  
assai.

con espressione

Lewis Gordon a Scotch Air Wit Variations.

All<sup>o</sup> Mod<sup>o</sup>

29

26 Min.

# III.<sup>a</sup> SONATA

All.<sup>o</sup>

F P P F

P F P F

P PP FF

P

cres F

dol.

espress P

FF tr mez

FF P

FF P FF

PAESIELLO Air of LA MOLINARELLA or Hope told a flattering tale with Var:

Larghetto  
Sostenuto  
Cantabile  
P  
con Variazioni

P  
rinf  
Vio  
I. Var.

3<sup>e</sup> Var.

4.<sup>c</sup> Var.

Vio

40 5<sup>e</sup> Var.

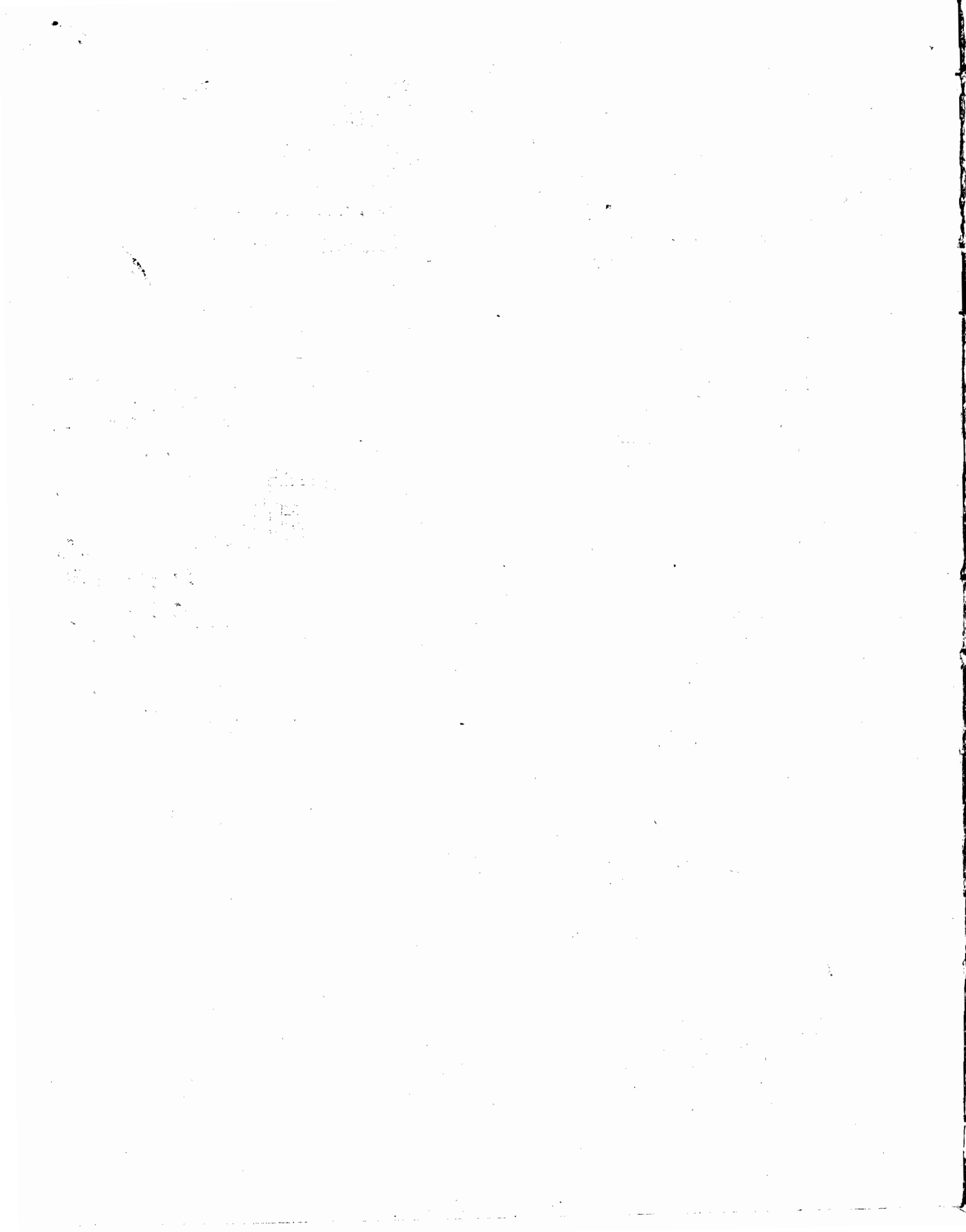

All.<sup>o</sup> Mod.<sup>o</sup>

VIOLINO

1

3

# SONATA I.

VIOLINO

Adagio  
non tanto

Rondo All.<sup>o</sup> Mod.<sup>o</sup>

VIOLINO

7

8

2

2 *piz:*

col arco

3

2

PP

FF

PP

6

3

3 *piz:*

P

F

arco

P

4

PP

P

cres

5

F

FF

PP

cres

F

FF

FF

1413

VIOLINO

SONATA II. *All.<sup>o</sup>*  $\frac{2}{4}$  *P* *F*

*8 P* *F*

*PP*

*F*

*P*

*cres* *P* *FF*

*F*

*PP*

*P* *PP*

*FF*

VIOLINO

2  
PP

2 P F

8 PP I I FF

pliz: 3

col arco PP F

Romance Larghetto assai

6/8 8 PP I

3 Min. P

4 P

PP

Mag. I

3 I PP

6  
Rondo All<sup>to</sup> Mod<sup>to</sup>

VIOLINO

VIOLINO

Min.  
I  
PP

FF

P F

F P F P PP

F PP P rinf F P P rinf F P

FF

I  
Mag.  
PP

P dol.

pizz. arco

F P

F

5

I4I3

All. con spirito

VIOLINO

SONATA III.

*Ad lib.*

Larghetto.  
con  
Variazioni.

4

1<sup>a</sup> Var.

2<sup>a</sup> Var. *Pizz.*

4

*col arco.*

3<sup>a</sup> Var. *M. F.*

4<sup>a</sup> Var.

*Violino.*

*pp - Var.*  
*F*

*Acc.*

*Dim.*

*Vol.* *pp*

*pp* *FF*

*Acc.* *FF*

[The page contains extremely faint and illegible text, likely a scan of a document with low contrast or significant fading. The text is organized into several paragraphs and sections, but the individual words and sentences are not discernible.]

All.<sup>o</sup> Mod.<sup>to</sup>

BASSO

I

3 SONATA I.

1 2

I PP

I 2

F

2 4

dol.

3

4

FF PP P

2

P

3

F

P PP

fz. I 2

P

PP

14 3

mF

PP 5

I 2

F

BASSO

1 I I 3 PP

2 pizz:

col arco

PP

3 2 1 2 3 4 5 6 7

FF

8 PP 6

FF

3 3 pizz:

col

arco

PP 4

I

6

*fz*

BASSO

SONATA II.

All<sup>o</sup>

2

2

BASSO

2 2 F

8 PP I I F

col arco P piz. 3

Romance Larghetto assai

I 3

3 Min. 4 I

Mag. I 3

*Sf*  
BASSO

Rondo All.<sup>to</sup> Mod.<sup>to</sup>

BASSO

All.<sup>o</sup> con spirito

BASSO

SONATA III.

BASSO

5  
FF

F

F

3 3 3 3 3 3  
PP

5  
piz.

col arco  
cres  
F

P  
FF  
I

I

I  
P  
F

Larghetto con Var<sup>ne</sup>

6/8  
P

1<sup>re</sup> Var.

P

P

2<sup>e</sup> Var.

piz.

col arco  
piz.

98

10

BASSO

3<sup>e</sup> Var.

4<sup>e</sup> Var.

5<sup>e</sup> Var.

99

00