

Trois

S O N A T E S

POUR LE

Piano - Forté

avec accompagnement d'un Violon & Violoncelle

composées par

J. L. DUSSECK.

Oeuvre 29.

N^o 1.

Prix: 4 Francs.

Chez B. Schott à Mayence.

1 fl: 45 kr:

N^o 681, 695, 696.

Allegro moderato

SONATA I.

7

La Rachellina or waither my Lov.

Adagio
non tanto

Violino

I thought our quarrels ended.

Violino

Rondo
Allegro
moderato

Violino

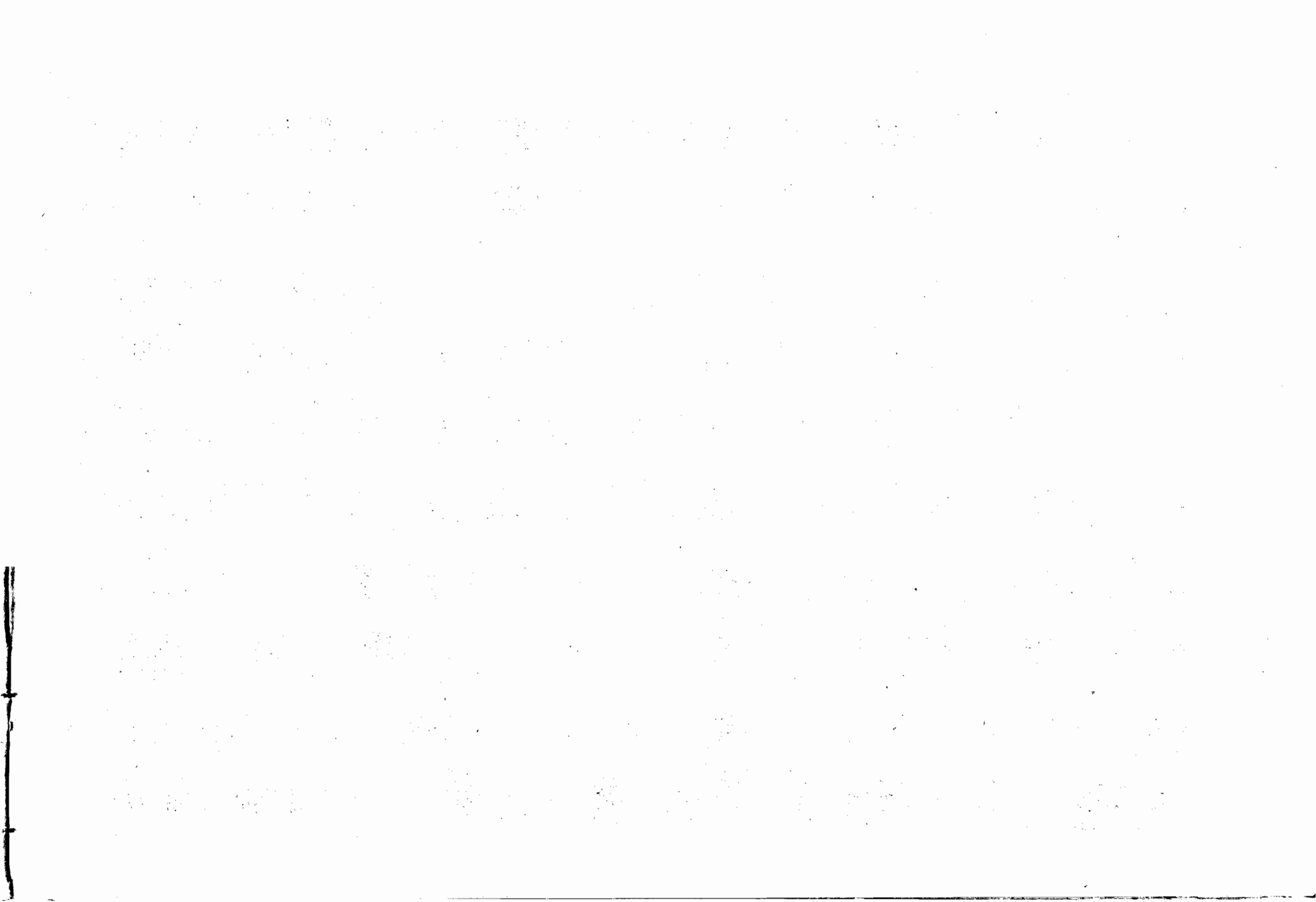

Allegro

SONATA II.

Violino

Romance de Nina

Larghetto
a s s a i

con espres

Allegretto
moderato

Violino

Viol

120

567478

Bussak

Allegro moderato Violino

SONATA I.

Violino

Violino musical score, measures 1-12. The score is written on ten staves. It begins with a treble clef, a key signature of one flat (B-flat), and a 2/4 time signature. The first measure is marked with a forte dynamic (*ff*). The music features a variety of rhythmic patterns, including eighth and sixteenth notes, and rests. Dynamic markings include *ff*, *f*, *p*, *pp*, and *mf*. There are also hairpins and accents throughout the passage. Measure numbers 1, 2, 3, 9, and 12 are indicated above the staves.

Adagio
non tanto

Violino musical score, measures 13-24. The tempo changes to Adagio non tanto, indicated by a 2/4 time signature. The music is characterized by a series of triplets. The first measure is marked with a piano dynamic (*p*). The score includes dynamic markings such as *p*, *pp*, *smorz.*, *ff*, and *f*. The word "Solo" is written above the staff in measure 18, followed by the instruction "*p* con espres.". The piece concludes with a double bar line and the initials "V.S." in measure 24. Measure numbers 8, 13, 18, and 24 are indicated above the staves.

Violino

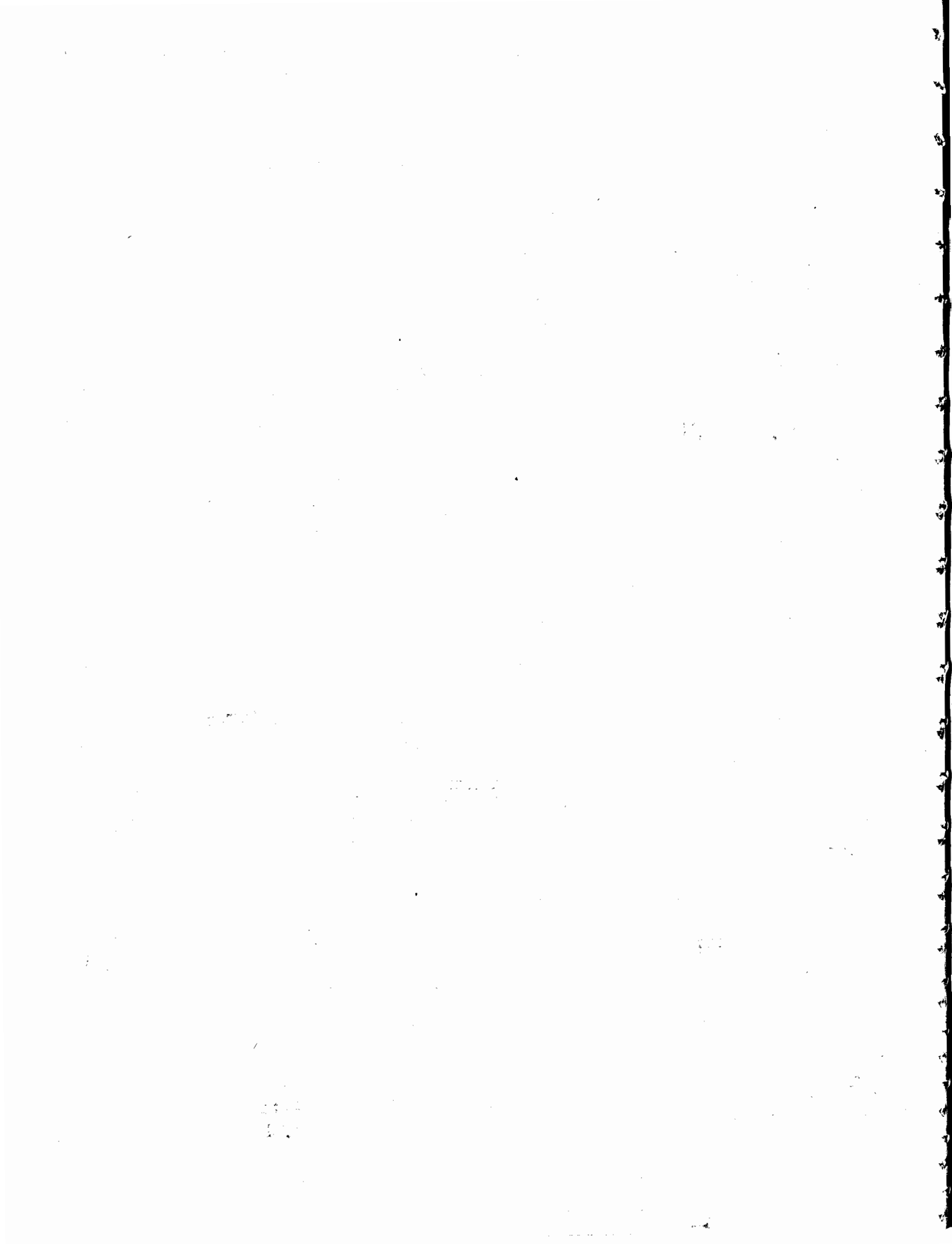

Dussek

Allegro

Violino

SONATA II.

Violino

Romanze

Larghetto
assai

1
3
4
1
3
1

pp
p
f
pp
f
pp

cadenza
Mineur
Majeur

Rondo
Allegretto
moderato

1
3
1
1
1
1
1
1
1
1

p
f
sf
p
f
p
f
sf
f
p
pp
p
pp
p
f
pp

arco
pizz
dol.

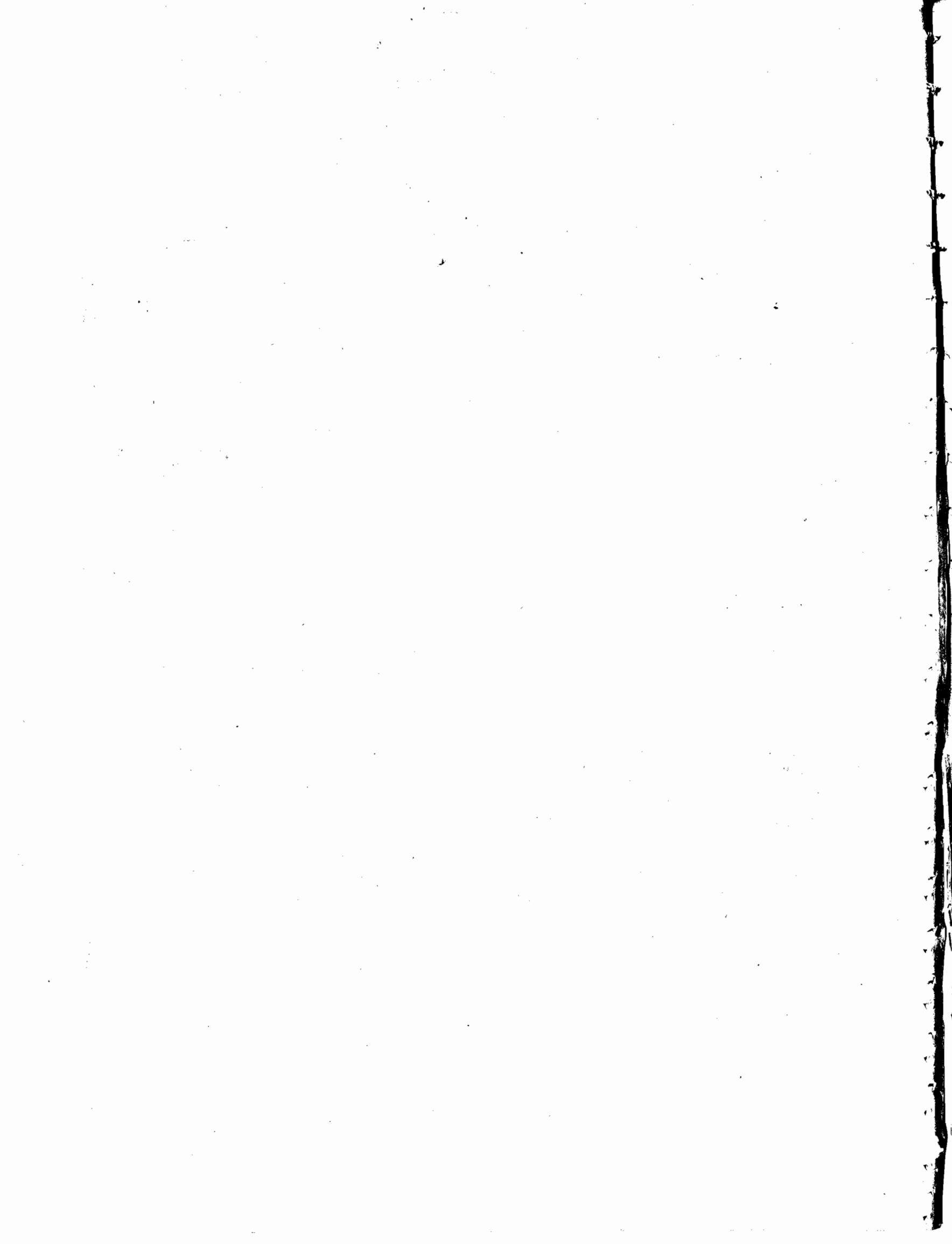

Dussek

All^o con spirito Violino

SONATA III.

Violino

Violino

Larghetto con
Variaziones

4 8

Var. 1.

Var. 2.

pizz. ff

4 col arco 2

pizz

Var. 3.

4 arco mf 3 3 3 3 3 3

3 3 4 2 3 3

3 3 3 p/p

Var. 4.

Solo

Var. 5.

R-32
(128)-c

567478

2
Jussiek Allegro moderato Basso

SONATA I.

Adagio
nontanto

Rondo

Allo moderato

B a s s o

Bussek

Allegro

SONATA II.

Basso

2

p *f*

8

pp

1

f

pizz:

3 *col arco*

f *p* *f*

Romance
Larghetto
assai

1

p

4 Mineur

cadenza

5

Majeur

1

f *pp*

Rondo
Allegretto
moderato

2/4

p *rf* *rf* *rf*

pizz. *arco*

Basso

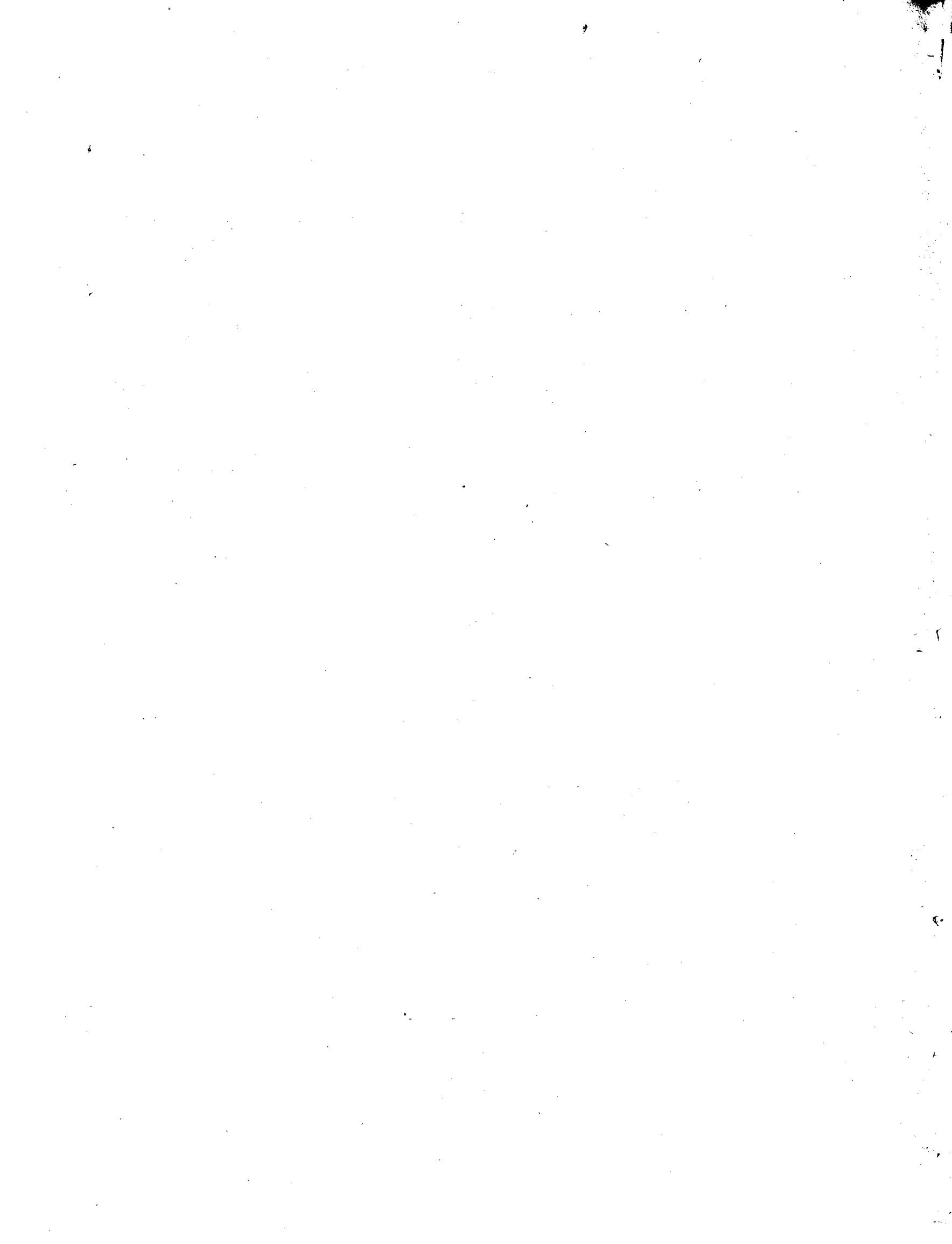

Sussek

Basso

All^o con spirito

SONATA III.

fp

f

p

f

3

3

3

3

ppp

3

3

3

3

3

7

p

pp

cres.

f

pizz.

col arco

3

f

1

6

f

f

pp

ff

pp

f

1

V. S.

Basso

1
p f p f p ff

p

1

p

5

fp > fp > f

p f p

3 3 3 3 3 3

f

5

f pp pizz.

col arco

cres. f p ff

1

rf p rf > f

1 4

p ff

Larghetto con Variatione

4 8

p ff

Var. 1.

p

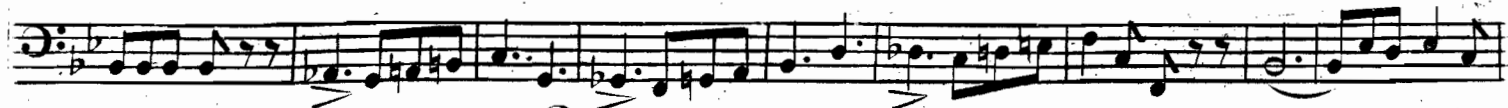

Var. 2.

Var. 3.

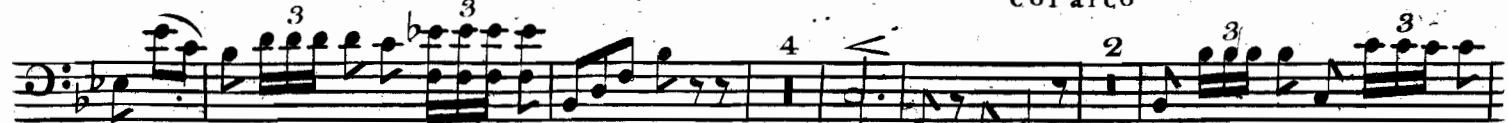
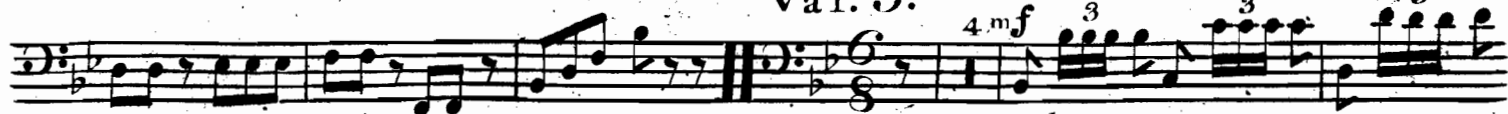

Var. 5.

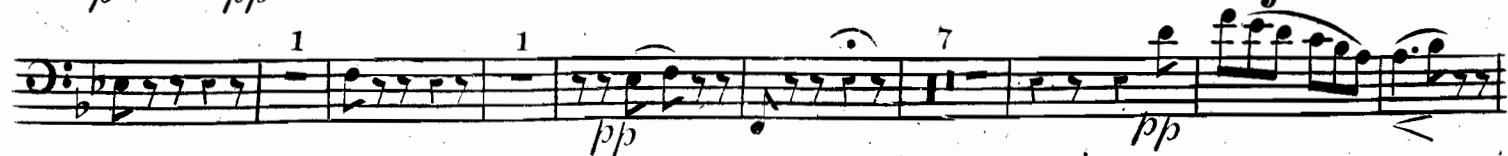

Fine.

