

21746

GRANDE SONATE

Pour le Piano

DÉDIÉE

à L. van Beethoven

et Composée

PAR

JGNACE

MOSCHELES

Op. 41.

Prix 9^s

438. R.

V.° On trouvera chez le S.^r Richault, les Œuvres de M.^r Moscheles, depuis 1. jusqu'à 48.

J. Richault

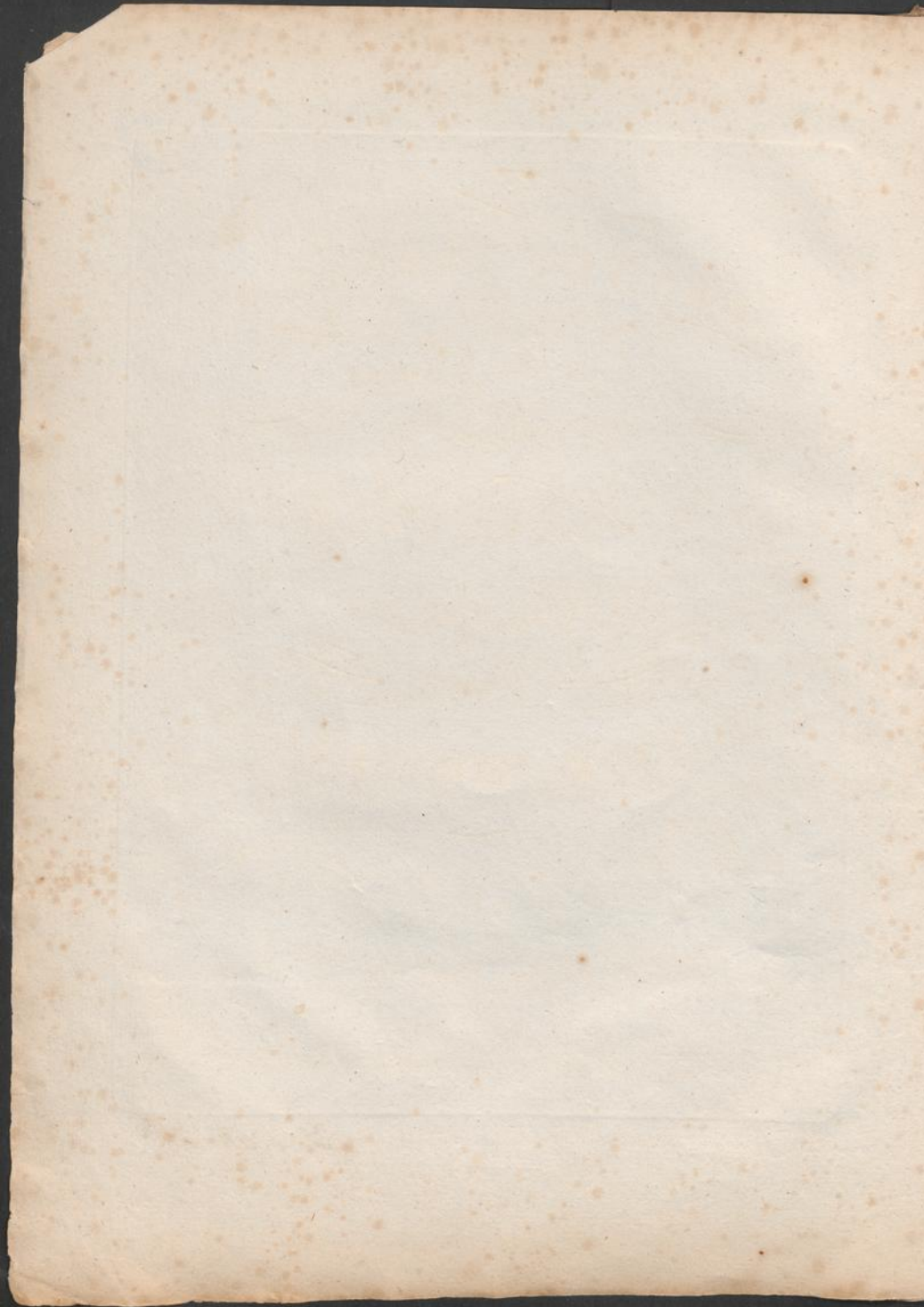

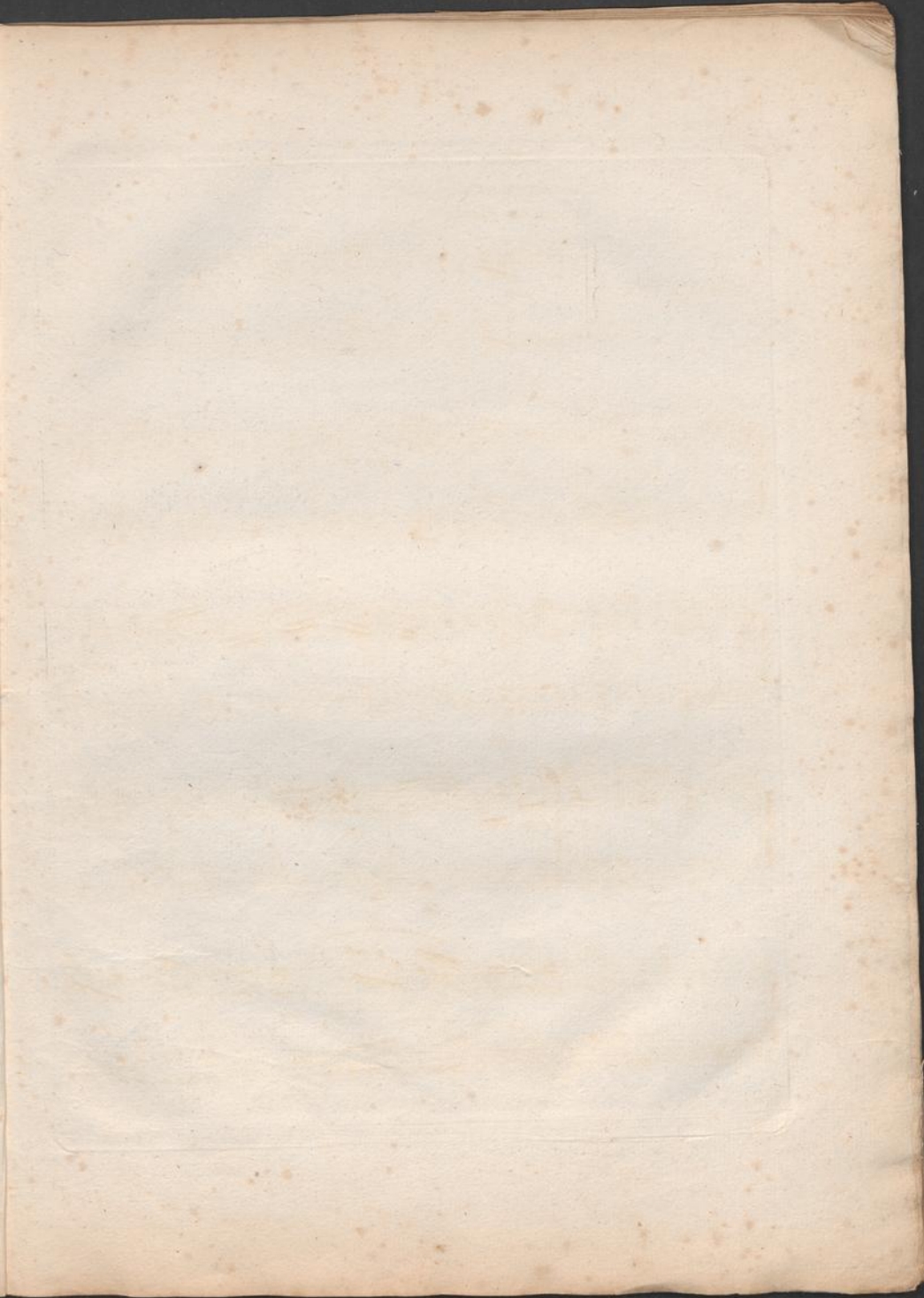

♩ = 152 Metronome de Maelzel

Allegro con spirito.

SONATE

Dynamics include *pp*, *p*, *f*, *sf*, and *ff*. Trills are marked with "ten:". Fingerings are indicated by numbers 1-5.

+

f Cantabile

Dol

f *f p* inno

cete *f*

sf *sf* *sf* *sf* *sf* *sf* *sf* *sf*

f Piu forte

1 5 1 3 2 2 # # #
sf sfz sf sfz sfz
Decres
sf sf sf

f sfz sfz

f *Espressivo*

pp sfz

f ff sfz ff ff sfz

p *Espressivo.* *pp*

f *sf* *sfz* *pp* *sf*

pp *sf* *fp* *sf*

sf *sf* *sf* *sf*

438. B.

ten.

sf

sf

sf

f

sf

sf

sf

pp

pp

pp

calando.

Ritenuo

cres.

.. cen - - do.

a tempo.

f *pp* 3 3 3 3

f *mol*

ten:

f *pp* Innocente.

- System 1: *ff*, *sf*, *sf*
- System 2: *sf*
- System 3: *pp*, *sf*, *p*, *sf*, *p*
- System 4: *sf*, *Dim:*, *pp*, *sf*
- System 5: *pp*, *p*, *pp*

♩ = 88
Allegro molto.

MENUETTO

o
scherzo

Seque TRIO I

TRIO I

a tempo *pp*
pp
 Poco a poco Cres poco
 do *F* *ff*
ff

p *mf* sino al fine

8^{va}

Seque TRIO II

TRIO II

Musical score for Trio II, featuring piano and violin parts. The score is written in 3/4 time and includes various dynamics and articulations.

Key features of the score include:

- System 3:** Features a piano part with a series of chords and a violin part with a melodic line. Dynamics include *sf*, *pp*, and *ff*.

Decres

f *pp*

p

sf

loco.

Menuetto D.C.

Andante espressivo. ♩ = 58

ROMANCE.

p
 Dim
f *pp* con delicatezza

p

Cres: *sf* *p*

p Dol:

legato

Calando. *f/p*

Minore. *sf sf sf sf sf sf sf sf sf sf sf sf*

Espressivo. *sf sf sf sf sf sf sf sf sf sf sf sf*

Cres. *pp*

pp

pp

Cres - cen - do

ff sf sf sf sf sf sf sf

sf ff pp

pp

pp

Cres.

p

pp

Cres:

f

p

loco.

sf

p *sf* *p* *Dol.*

sf

p

p

438. B.

Cres. *sf* Decres.

Dol *pp*

Espressivo. Cres:

Cres: *f* *f* *rf* Decres.

f Con amore. Molto legato.

Colando. *pp* smorzando.

Allegro ma non troppo $\text{♩} = 92$

RONDO.

Scherzando

f

p

f

f

f

- System 4:** The right hand has a more active, rhythmic part. Dynamics include *sf* and *p* (piano).
- System 5:** The right hand has a melodic line with some slurs. Dynamics include *f* (forte) and *p Dol.* (piano dolcissimo).

8^{va}

p Legato.

Cres - - - - - cen - - - - - do - - - - - *f*

loco
Cres *sf ff*

Allegretto.
sf pp dol.

p sempre legato

rf

rf

rf

rf

f

f

Leggieramente.

p

p

M. G.

pp Legato

pp

Tempo 1^{mo}

pp

p

ff
con Pedale.

p

pp

pp

f

Cres- cen- do: Dimi: Bitar:
pp

con amore.

p legato.

pp

p

pp Con delicatezza.

Cres - cen - du

Dimin:

fp

Con fuoco.

- System 3:** Starts with a wavy line labeled *loco*. The right hand has *ff* and *sf* (sforzando) markings, while the left hand has *sf* and *ff*.
- System 4:** The right hand has *sf* markings, and the left hand has *sf* and *ff*.
- System 5:** The right hand has *ff* markings, and the left hand has *ff*.

The piece concludes with a double bar line and a *Ch.* (Chord) marking in the right hand.