

CHACONNE

AND

FUGUE TRILOGY  
WITH CHORAL

ORGAN.

SIGFRID KARG-ELERT.

LONDON  
*Novello & Co., Ltd.*

# RECITAL SERIES

COLLECTED AND EDITED BY

EDWIN H. LEMARE.

*Nos. 1 to 6, 7 to 12, 13 to 18, 19 to 24, 25 to 30, 31 to 36, and 37 to 42, in Seven Vols.*

*Each 7s. 6d. Or, separately:—*

1. WEBBER, AMHURST.—Scherzo Sinfonico. 2s.
2. WOLSTENHOLME, W.—Canzona, Minuet, and Trio. 2s. 6d.
3. CAPOCCI, FILIPO.—Toccata in E flat major. 2s. 6d.
4. LEMARE, E. H.—Romance in D flat. 2s.
5. D'EVRY, E.—Concert-Overture in F. 2s. 6d.
6. BOSSI, M. E.—Second Sonata (Op. 71). 3s.
  
7. HOLLINS, ALFRED.—Andante in D. 2s.
8. ——— Grand Chœur. 2s. 6d.
9. WOLSTENHOLME, W.—Andantino and Finale in B flat. 2s. 6d.
10. WHEELDON, H. A.—(a) Cantilène; (b) Grand Chœur. 2s. 6d.
11. LEMARE, E. H.—Allegretto in B minor. 2s.
12. ——— Marche Solennelle. 2s. 6d.
  
13. D'EVRY, E.—(a) Meditation; (b) Toccata. 2s. 6d.
14. WOLSTENHOLME, W.—(a) The Seraph's Strain; (b) Le Carillon. 2s.
15. HOLLINS, ALFRED.—Concert-Overture in C minor. 2s.
16. WHEELDON, H. A.—Romance. 2s.
17. WOLSTENHOLME, W.—(a) Romanza; (b) Allegretto. 2s.
18. HOLLINS, ALFRED.—Concert Rondo. 2s. 6d.
  
19. WEST, JOHN E.—Fantasia. 2s. 6d.
20. FOSTER, MYLES B.—Minuet in F. 1s. 6d.
21. MACPHERSON, CHARLES.—Fantasy Prelude. 2s.
22. LEMARE, EDWIN H.—Chant sans Paroles. 2s.
23. WOLSTENHOLME, W.—Fantasia in E. 2s. 6d.
24. PEARSALL, R. L. DE.—Introduction and Fugue. 1s. 6d.
  
25. LEMARE, EDWIN H.—Second Andantino in D flat. 1s. 6d.
26. BARNETT, JOHN FRANCIS.—Fantasia in F. 2s. 6d.
27. WHEELDON, H. A.—Canzona. 2s.
28. IRELAND, JOHN.—Elegiac Romance. 2s.
29. FAULKES, WILLIAM.—Nocturne in A. 2s.
30. HORSMAN, EDWARD J.—The Curfew. 1s. 6d.
  
31. BAIRSTOW, EDWARD C.—Scherzo in A flat. 1s. 6d.
32. FRICKER, H. A.—Concert Overture in C minor. 2s. 6d.
33. JOHNSON, BERNARD.—Two Duologues. 2s.
34. WEST, JOHN E.—Song of Triumph. 2s. 6d.
35. LEMARE, EDWIN H.—Toccata di Concerto. 2s.
36. WILLAN, HEALEY.—Prelude and Fugue in C minor. 2s.
  
37. JOHNSON, BERNARD.—Overture in C sharp minor. 2s.
38. COVER, CLAUDE E.—Allegretto. 2s.
39. LEMARE, EDWIN H.—Marche Heroïque. 2s.
40. LEMARE, EDWIN H.—Summer Sketches. 2s. 6d.
41. CORBETT, FELIX.—Rêve d'Amour. 2s.
42. HOLLINS, ALFRED.—Morceau de Concert. 2s.

*To be continued.*

LONDON: NOVELLO AND COMPANY, LIMITED.  
NEW YORK: THE H. W. GRAY CO., SOLE AGENTS FOR THE U.S.A.

ALFRED SITTARD, DRESDEN  
verehrungsvoll zu eigen.

# CHACONNE

(35 Variations on a Basso Ostinato)

AND

## Fugue Trilogy with Choral

for

### ORGAN

(2 Trumpets, 2 Trombones, 2 Tubas, Timpani, Tamtam  
and Piatti *ad lib.*)

composed by

## SIGFRID KARG-ELERT.

(Op. 73.)

For

and

LONDON  
*Novello & Co., Ltd.*

# CHACONNE

and  
Fugue Trilogy with Choral.

Sigfrid Karg-Elert, Op. 73.

Grave e maestoso.

Manual.

Gt. *fff*

*allargando*

[lunga]

Pedal.

*fff*

[lunga]

Larghetto. M. M. ♩ = 72

[8] *lugubre e misterioso*

Sw. *ppp*

[8' 16' 32'] *lugubre e misterioso*

*ppp*

M. M. ♩ = 76

*sempre Sw.*

[+ 8 p]

*pp*

Ch.

*p poch. sonoro*

*pp*

18850

Copyright, 1910, by Novello & Company, Limited.

[M. M. ♩ = 80]

*sempre Sw.*

*mp* Ch. [+8] *poco sonoramente*

*sempre Sw.* *Sw.*

*sempre Sw. delicato*

*p* [-32']

*tr*

*tr*

*tr*

*pochettino mosso* ♩ = 84

Ch. [+ Salicional 8'] Sw. [closed] Ch. Sw. Ch. *sempre*

*mf* *p* *mf* *p* *mf*

+8'

*mf*

♩ = 88

[+8'] *mf*

*p* Sw. 16' [8] 2' *ma delicato*

*sonoro*

8' Solo

*mf*

♩ = 92  
Flutes 8' 4'

Ch.  
mf

mf

*rit.*

*p*  
*Sw.*  
*f*  
*f*

*f*

*ten.*  
*ten.*  
*cresc.*

*più mosso* ♩ = 100

Gt.

*sempre legato ed agevole*

*f*

*ten.* *ten.* *ten.* *rit.*

*poco tranquillamente* ♩ = 72

Ch.

*p*

*più tranquillamente* [quasi Adagissimo] ♩ = 44 (♩ = 132)

Sw. *ppp*

*ppp*

*ppp*

*delicato*

*ppp* [- 8]

*quasi Recit*

*p*

Gt. 8' + 2 2/3' [without 4']

*rit.*

*fff* [full]

*rit.*

*fff*

*rubato*

*p*

*accel.* 3

*fff*

Sw. [16' 2']

[without 8' + 4']

*tranqu. poco a poco string:*

*fff* [full]

3

3

M. M. ♩ = 100

*trm* *ten.*

Gt. *ff* [without Reeds]

*ten.* *ten.* *ff*

*energico* [non grave] ♩ = 96

*ten.*

*sempre* Gt. *accelerando* - - - *a tempo*

*ten.* 3 5 4

*tranquillo* ♩ = 88

Sw. [16' 8' 4']

*pp*

Ch. *p* *bizarro* [8' 2 2/3']

*pp*

M. M. ♩ = 84  
*poco lugubre*

*p* *trm*

Sw. [8']

Sw. Reeds [quasi Trombe] *f*

*con moto* ♩ = 88  
(Solo stop 8')

Gt. Sw. [Reeds 8']

Ch. *p*

Gt. Sw. Gt. Sw. Gt. *riten.*

*sempre p*

Ch.

*non troppo lento* ♩ = 92

Sw. [Celeste 8']

*p*

[Tema ostinata]

[Tema ostinata] ♩ = 96

Sw. closed *pp*

16' 8' 4' 2' [Glockenspiel.]

*p ben articolare*

$\text{♩} = 100$   
*sempre Sw.*

$\text{♩} = 92$   
*Gt. 8' lugubre*

11

*pp* [Tema]  
 Ch.  
*p*

[32' 16']  
*ppp*

*mf*

$\text{♩} = 96$   
 [+ 4 p] *sempre Gt.*

*mf Sw.*

*mf 8' 4'*

*mf*

$\text{♩} = 100$   
 16' + 4' *sempre Gt.* [without 8']  
*più f*

*Sw.*

*p 8' 4' 2' molto legato*

*mf*

♩ = 104  
Ch.  
trm  
quasi Flauto solo  
Sw.  
mf

♩ = 108  
8' 4' [Diapasons]  
Gt. f  
poco vivo  
f + 16' 8'

M. M. ♩ = 112  
pochettino mosso  
[16' 8' 4' 2' ma pp]  
Sw. closed  
pp  
Sw. closed  
leggierissimo

*sempre allegrissimo*

*più agitato* ♩ = 116  
*più f*

*brillante* ♩ = 120  
*sempre Sw. 16' 8' 4' 2' fz*

*rfz*  
Gt. *f poco marc.*  
*rfz*

*rfz*

*rfz*

*tempestuoso* ♩ = 124

*ff*  
*poco a poco sempre crescendo*  
Sw.  
*fz*

*ten.*

*accel. -*

*♩ = 128*  
*non legato sempre allegrissimo*  
*ff brillante*

**Allegro con brio.** ♩ = 120  
*sempre Ch.*

*brillante*

Gt. *marcato*

*fff*

*ffz non legato*

*sempre brioso* ♩ = 116

*Ch.*

*ff Gt. coupled*

Gt. 16' 8" + Reeds, quasi Pedale

*ff*

Gt.

M. M. ♩ = 92  
*sempre poco a poco rallentando e gravemente*

rall.

M. M. ♩ = 80  
*ponderoso e più lento*

Gt. Reeds

[tranquillamente] marcato

*fff* Trombone 32' 16' 8'

*fff*

Tema [Tempo grave e molto largo]

M. M. ♩ = 56

*fff pleno [grandioso e pomposo]*

*fff*

M. M. ♩ = 68  
 [Epilogo] *sempre tranquillo, poco a poco diluendo*  
 Sw. [closed]

*mf dolce* *p* *pp* Gt. *mf*

32' + 16 [without 8'] + 8'

*mf*

*prestissimo e tempestuoso*

*misterioso* Ch. *p* Sw. *pp* *ppp* *pppp* Gt. *fff*

- 8 [16' 32'] - 16 (soft 32' only)

*largamente*

*fff* Org. pleno *[lunga]* *[lunga]*

*fff* 18850

Larghetto. M. M. ♩ = 60

Sw.  
[8] pp

Ch.  
[Sw.]

Ch.

tr

tr

tr

non marcando

Sw.

M. M. ♩ = 72  
*poco a poco crescendo*

Ch.

*f.*

*sempre Sw.  
poco a poco crescendo*

*sempre Ch.*

Sw.

Sw.

*trm*

*marcato assai*

*f*

Ch.

*f molto marcato*

Gt.

*rfz molto sonore*

ff

M.M. ♩ = 68

*poco a poco slentando, con molt' espressione sempre Ch.*

*f sempre Gt.*

*molto marcato*

*ff*

Ch.

*non sonore*

M.M. ♩ = 64

Gt.

*ff pomposo*

*ff pomposo*

*molto marcato*

M. M. ♩ = 60  
*sempre Gt.*

M. M. ♩ = 56

*allargando*

M.M. ♩ = 40 (♩ = 80)  
*grave*  
*fff*

[L'istesso tempo ♩ = 40 (♩ = 80)]  
8' [sempre Gt.]  
*p*  
*pp misterioso*  
Allegro ma non troppo. M.M. ♩ = 80  
Sw. [closed] 8'  
[16' 8'] *pp*  
*pp*

*pp*  
L.H.  
*pp*

*non troppo piano*  
Sw.

*mf [poco marc.]*

*trm*

*più marcato* *sempre Sw. [16' 8' 4']*

*pp* *mf* *trm* *p*

Ch. *Gt. più marc.*

*p non marc.*

musical score system 4, featuring piano accompaniment and guitar (Gt.) parts. The tempo marking *stringendo (84 - 92)* is at the top right. The instruction *più cresc.* is at the bottom left.

*non troppo allegro*  
M. M. ♩ = 76

*sempre ff ma non Org. pleno*

*ff marcato*

M. M. ♩ = 72

*ff brillante*

*ff*

[♩ = 72-64]

*allargando*

*lunga*  
*ff* *f* *p*  
*lunga*

**Allegro brillante. M. M. ♩ = 88**  
Ch. [8' 4' 2']

*p*  
Gt.  
*mf*  
*p ma marcato*

*non troppo marc.*

*f marcato*

*non troppo marc.*

*non troppo marc.*

*sempre Ch.*

*Ch.*

*Ch.*

*sempre* Ch. [+16']

*Gt. marcato*

*mf marcato*

*sempre marc.*

Sw. [16' 8' 4' 2 2/3' 2']

*mf*

*mf* Ch.

[+8']

*Gt.*

*fff*

*ff subito*

Sw. [*ma quasi forte*]

*f* Ch. *sonore* [Reeds]

Gt.

*fff*

*ff subito* [*sempre marcato*]

*non troppo marcato*

Sw. [Oboe 8']

*p subito*

[16' 4 without 8']

Ch. *p subito*

*f*  
*molto marcato*  
*sempre* Gt. [8' 4' 2' Mixt. Tromb. 16' 8']

*ff*

Ch.  
*ff*

Gt. *non troppo legato*  
*fff*  
Gt. *fff marcato*  
*fff* Org. pleno

*non legato*

13850

⊕ From this point substitute Appendix (page 44) when Brass and Drums are available.

*grandioso* [♩ = 88-92.]

M. M. ♩ = 84-76.

M. M. ♩ = 76-64.

M. M. ♩ = 42 (♩ = 84.)  
Quasi maestoso.

*più string.* M. M. ♩ = 84-104.

M. M. ♩ = 88.

*fff sempre grave e pomposo*

*fff sempre grave e pomposo*

M. M. ♩ = 80.

*fff*

*allargando*

*Sw. misterioso*

*p*

*allargando*

*fff*

Gt. 6

*Sw. misterioso*

*Org. pleno.*

*fff*

*p*

*fff*

*Org. pleno.*

16' + 32

*p subito*

*fff*

*p subito*

18

*allargando*

*sempre con tutta la forza*

# Appendix.

(To be substituted for pages 41-43 when Brass and Drums are available.)

M. M. ♩ = 88-92.  
Timpani. *tr*

*ff* *senza crescendo, sempre fortissimo*  
*grandioso*

*fff*

M. M. ♩ = 84-76.

*rallentando* *allargando*

M. M. ♩ = 76-64.

*pomposo* *fff subito*

Trombe in B $\flat$ . *a<sup>2</sup>*  
 Tromboni Tenori.  
 Tuba Tenore [Baryton]  
 Tuba Bassa.  
 Timpani.

*ff* *ff* *ff* *ff* *sfz* *sfz*

B $\flat$  mut. in C.

Quasi maestoso. (M. M. ♩ = 42 (♩ = 84))

Trombone 32,  
Open Diapason 32' with all 16'

Org. pleno

32' + 16' only

*f* (non Org. pleno.) *fff* *f* [non Org. pleno.]

*sempre a 2*

*ff* *ff* *ff* *ff* *sfz* *sfz*

B $\flat$  mut. in C. *ff* C mut. in B $\flat$  *ff*

*fff* *fff*

Org. pleno

*fff* Org. pleno..... 32' + 16' only *f* [non Org. pl.]

*più stringendo* (M.M. ♩ = 84 - 104)  
*sempre grandioso*

*più stringendo* (M.M. ♩ = 84 - 104)

*molto marc.*

*molto marc.*

*ff*

*vc.*

*tr*

*ff*

(M.M. ♩ = 88)

*fff*

*fff grandioso e grave*

L.H.

R.H.

*ff*

*fff*

*fff pomposo*

*fff pomposo*

*fff pomposo*

(M.M. ♩ = 80)

*fff pomposo*

*pomposo*

*fff*

Piatti e Tamtam.

*tempestuoso* *fff* *f* *tempestuoso*

*tempestuoso* *fff* *f* *tempestuoso*

*tempestuoso* *f* *f* *tempestuoso*

*p* *f* *p subito*

*a 2* *7* *a 2* *7*

Sw. *p misterioso* *p* *16' + 32' only* *pp*

Gt. Sw. *fff* Org. pl. *p misterioso* *pp*

*fff* Org. pleno *pp*

Tutti ab 16+32

Tamtam. *f* *sempre con tutta la forza*

*sempre con tutta la forza*

*sempre con tutta la forza*

Piatti lasciando vibrare - - -

*sempre con tutta la forza*

Gt. *fff* *rapido* *sempre con tutta la forza*

*fff* *sempre con tutta la forza*

113585

TIMPANI,  
TAMTAM e PIATTI.

7/11

(17)

CHACONNE  
and  
FUGUE TRILOGY WITH CHORAL  
by  
SIGFRID KARG-ELERT.  
Op. 73.

---

London: NOVELLO & COMPANY, Limited.  
New York: The H.W. GRAY COMPANY, Sole Agents for the U.S.A.

---

*Price 64s*

# CHACONNE

and

## FUGUE TRILOGY WITH CHORAL

by

### SIGFRID KARG-ELERT.

Op. 73.

Price 6d

TIMPANI,  
TAMTAM e PIATTI.

London: NOVELLO & COMPANY, Limited.

New York: The H.W. GRAY COMPANY, Sole Agents for the U. S. A.

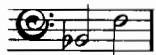

### CHACONNE Tacent.

*Larghetto.*

*L'istesso tempo.*

*Allegro ma non troppo.*

*Allegro brillante.*

TIMPANI, TAMTAM e PIATTI.

TIMP.  
*Grandioso.*

*ff (senza crescendo, sempre fortissimo)* *fff subito*

*Quasi maestoso.*

*sfz sfz* Tuba Basso.  
B<sup>b</sup> mut. in C.

*sfz sfz* Tuba Basso.  
C mut. in B<sup>b</sup> *ff*

*più stringendo*

Tuba Basso. *ff* Tuba Basso. 2

Tamtam.

*p* *f* *p subito*

Tamtam. Piatti lasciando vibrare.

*f* *sempre con tutta la forza.*

113585

TUBA TENORE.(Baryton).  
TUBA BASSA.

B M

(17)

CHACONNE  
and  
FUGUE TRILOGY WITH CHORAL  
by  
SIGFRID KARG - ELERT.  
Op. 73.

---

London: NOVELLO & COMPANY, Limited.  
New York: The H. W. GRAY COMPANY, Sole Agents for the U. S. A.

---

Price ~~0.4~~ 5

# CHACONNE

and

## FUGUE TRILOGY WITH CHORAL

by

TUBA TENORE.(Baryton).  
TUBA BASSA.

SIGFRID KARG-ELERT.

Op. 73.

Price 6d

London: NOVELLO & COMPANY, Limited.  
New York: The H. W. GRAY COMPANY, Sole Agents for the U. S. A.

### CHACONNE Tacent.

*Larghetto.*

*L'istesso tempo.*

*Allegro ma non troppo.*

*Allegro brillante.*

*Grandioso.*

Timp.

TUBA TENORE, TUBA BASSA.

*Quasi maestoso.*

ff 1 ff ff

5ffz 1 ff ff

*più stringendo*

*molto marc.*

ff

*fff* *fff pomposo* *f tempestuoso*

fff pomposo f tempestuoso

*fff* *f tempestuoso* *sempre con tutta la forza.*

fff f tempestuoso sempre con tutta la forza.

Trombe.

BM

(17)

CHACONNE  
and  
FUGUE TRILOGY WITH CHORAL  
by  
SIGFRID KARG-ELERT.  
Op. 73.

---

London: NOVELLO & COMPANY, Limited.  
New York: The H.W. GRAY COMPANY, Sole Agents for the U.S. A.

---

Price ~~6s~~ 8

# CHACONNE

and

## FUGUE TRILOGY WITH CHORAL

by

### SIGFRID KARG-ELERT.

Op. 73.

Price 6d

TROMBE.

London: NOVELLO & COMPANY, Limited.

New York: The H.W. GRAY COMPANY, Sole Agents for the U.S.A.

### CHACONNE Tacent.

in B<sup>b</sup>

*Larghetto.*

*L'istesso tempo.*

*Allegro ma non troppo.*

*Allegro brillante.*

*Grandioso.*

Timp.

*Quasi maestoso.*

TROMBE.

*ff* *sffz* 1 *ff* *ff*

*più stringendo  
sempre grandioso*

*ff* *ff*

2 *molto marc.* *ffz* *fff pomposo*

*ffz* *fff pomposo*

*f* *fff*

*f tempestuoso* *fff* *sempre con tutta la forza -*

*f tempestuoso* *fff* *sempre con tutta la forza -*

113585

TROMBONI TENORI.

R1

17

CHACONNE  
and  
FUGUE TRILOGY WITH CHORAL  
by  
SIGFRID KARG-ELERT.  
Op. 73.

---

London: NOVELLO & COMPANY, Limited.  
New York: The H.W. GRAY COMPANY, Sole Agents for the U.S. A.

---

Price ~~£~~ 5

# CHACONNE

and

## FUGUE TRILOGY WITH CHORAL

by

### SIGFRID KARG - ELERT.

Op. 73.

Price 6d

TROMBONI TENORI.

London: NOVELLO & COMPANY, Limited.

New York: The H.W. GRAY COMPANY, Sole Agents for the U.S.A.

### CHACONNE Tacent.

*Larghetto.*

*L'istesso tempo.*

*Allegro ma non troppo.*

*Allegro brillante.*

*Grandioso.*

Timp.

*Quasi maestoso.*

TROMBONI TENORI.

