

Ottavo Ballo detto L'Iride

Lorenzo Allegri (c1573-1648)

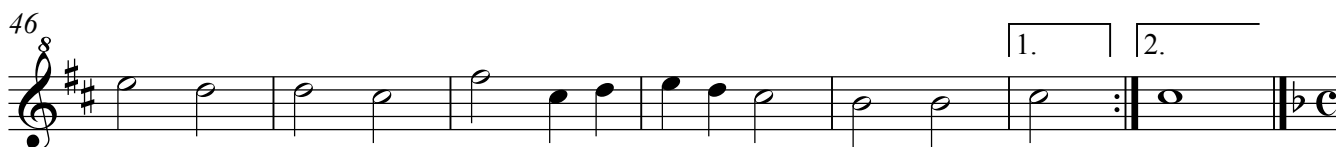
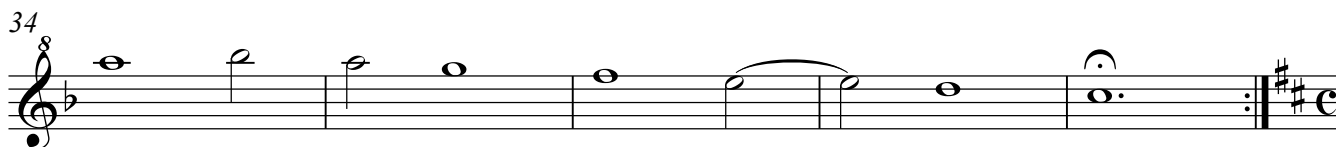
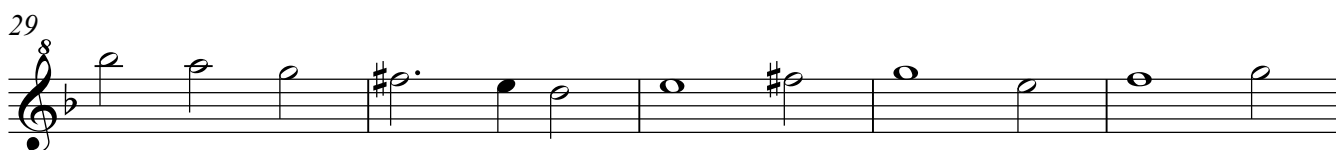
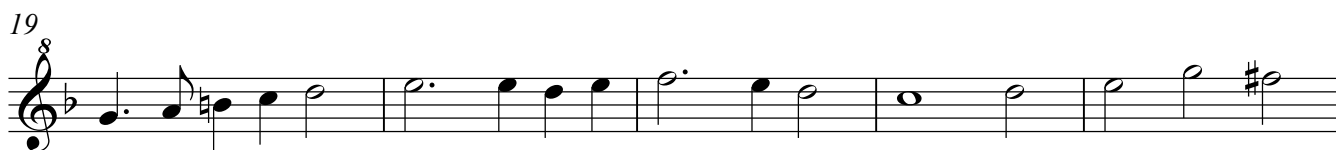
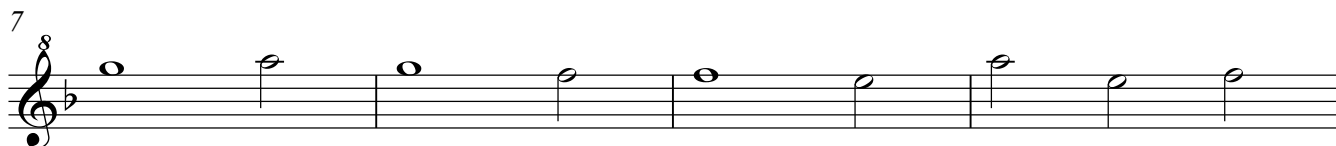
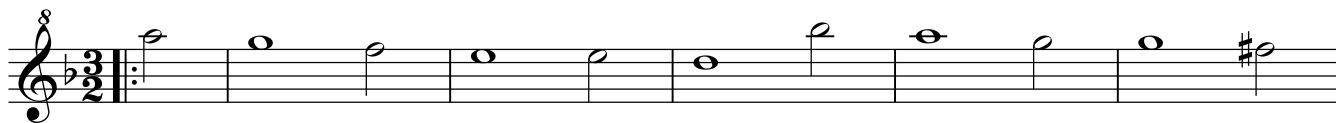

Terza Parte: Brando

2

Descant Recorder 1

53 -

58

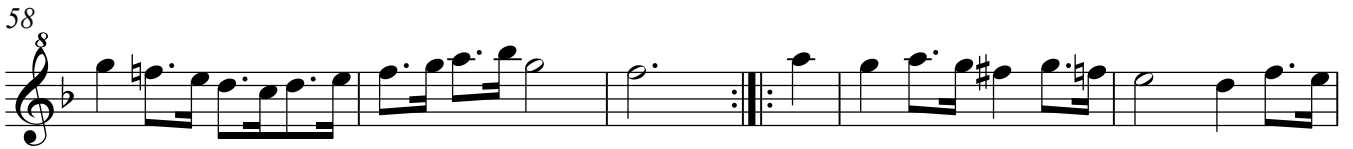

64

67

Ritornello

71

77

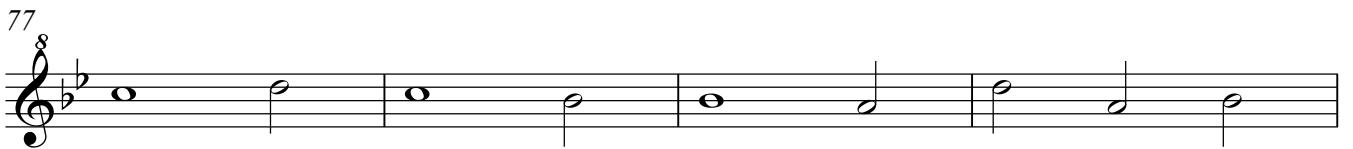

81

Quarta Parte: Gagliarda

84

89

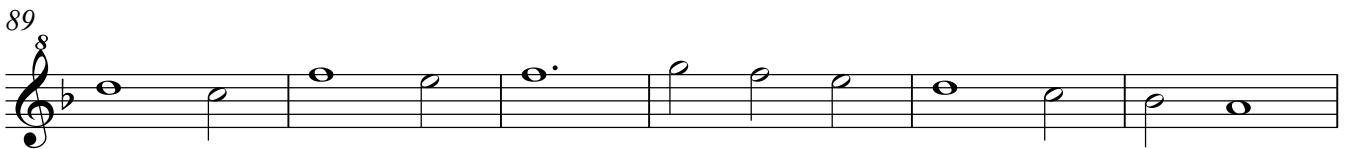

95

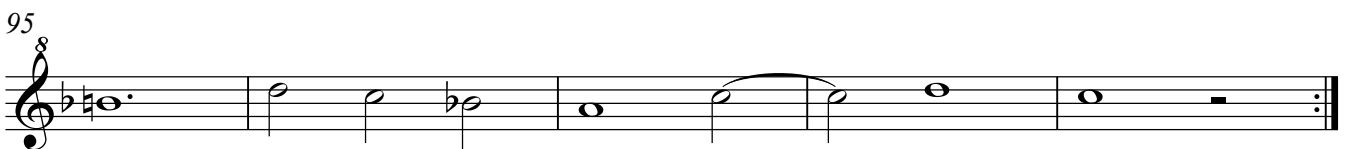

100

105

111

Quinta & Ultima Parte: Corrente

116

121

125

130

135

139

141