

THREE

Sonatas

FOR THE

Violino Solo.

COMPOSED BY

Muzio Clementi.

LONDON.

Printed for HARRISON, CLUSE & CO. No. 78. Fleet-Street.

SONATA
I
Allegro assai

Mesto

pp *Cres.* *f* *sf*

dim *pp* *p*

p *ff* *p*

f *p*

f *p* *f* *dim* *p*

p *rcalando* *pp*

Rondeau Allegro

9

Da Capo

Presto

SONATA

II

Sempre Legate *p*

cres *f* *ff*

p

cres

Andantino
Allegretto

Presto

Il Basso sempre Legato

SONATA

III

Cres.

sf *p* *sf* *p*

sf *f* *dim*

dim

ff *p*

Cantabile
e Lento

Presto

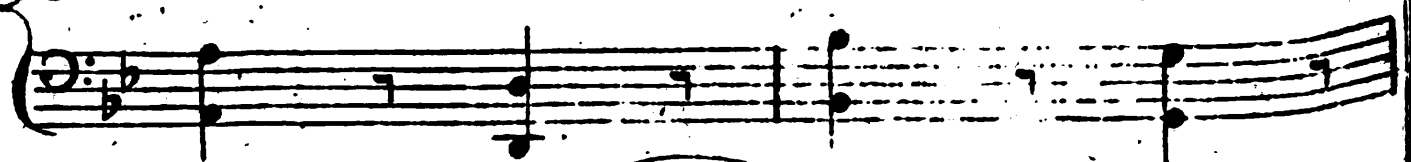
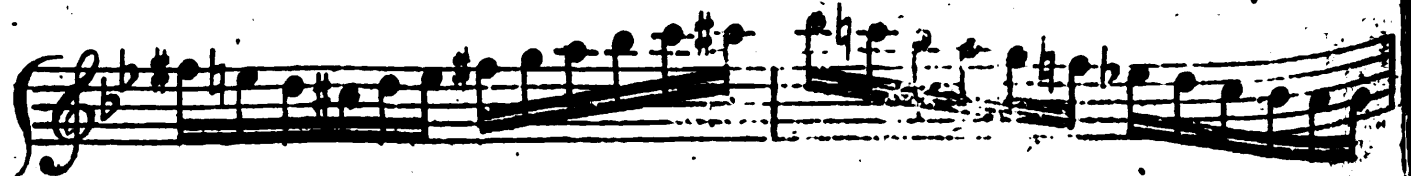
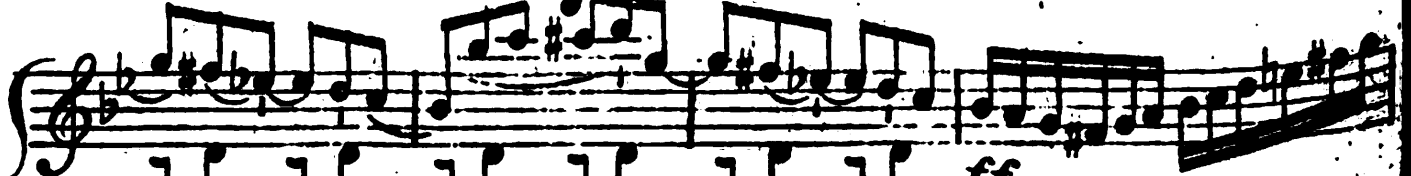
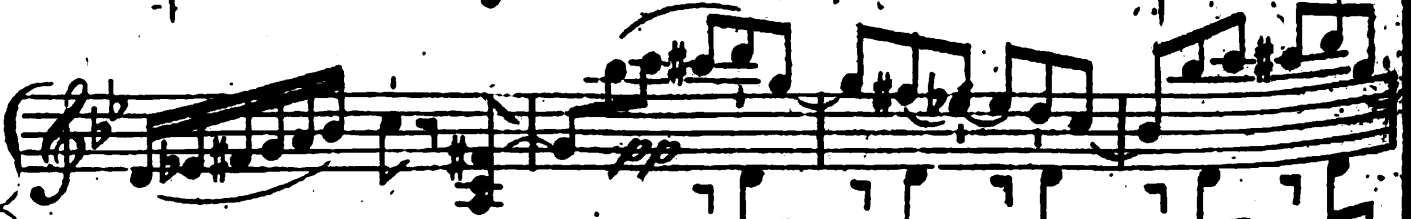

D 854.

PIANO-FORTE.

Magazine.

VOL. XVI.

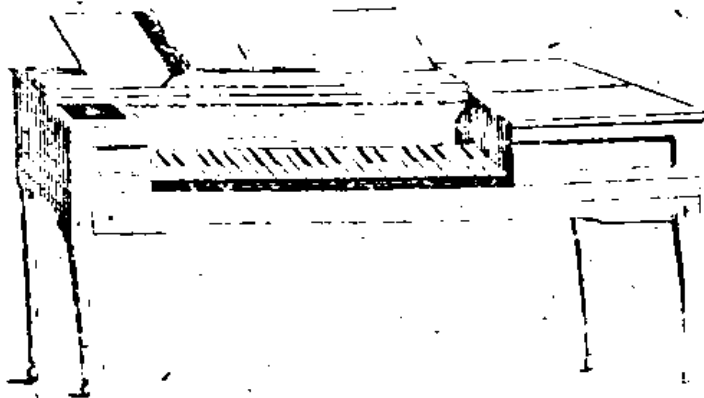

London:

Printed for W. Harrison, Church Lane,
(No. 17, Fleet Street.)

PIANO-FORTE

MAGAZINE,

Vol. XVI.

CONTAINING

1

TWO FAVOURITE AIRS, FROM HAYDN'S CELEBRATED
ORATORIO OF THE CREATION.

2

SIX SONATAS BY MATHIAS VENTO.

3

MOZART'S AIRS WITH VARIATIONS.

4

THE AVIARY, A COLLECTION OF SONNETS - BY M^r. HOOK.

5

SIX SONATAS BY ANTONIO KAMMELL.

6^x

THIRTY POPULAR AIRS, RELLS, DANCES, &c.

7^x

COME IF YOU DARE, BY PURCELL.

8^x

THREE CELEBRATED ITALIAN AIRS FROM ALCINA.

9

THE DOUBLE DISGUISE BY M^r. HOOK.

Nr. 6-8 gesondert gebunden, als Vol. 16^a