

Alto Saxophone 1

Buena High School

Alma Mater

Daniel Léo Simpson
November 11th, 2011
San Francisco, USA

Stately ♩=80 poco rit.

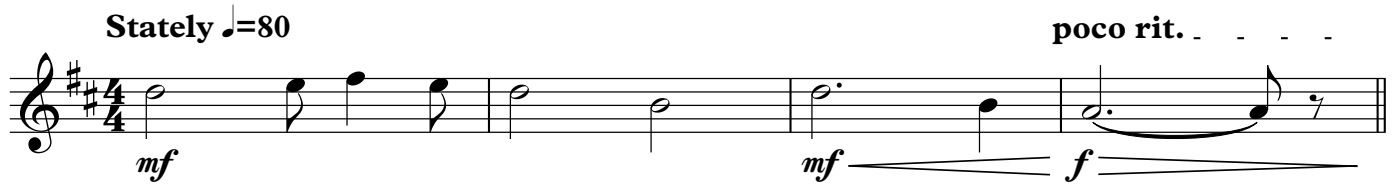

5 **A** Tempo I ♩=90

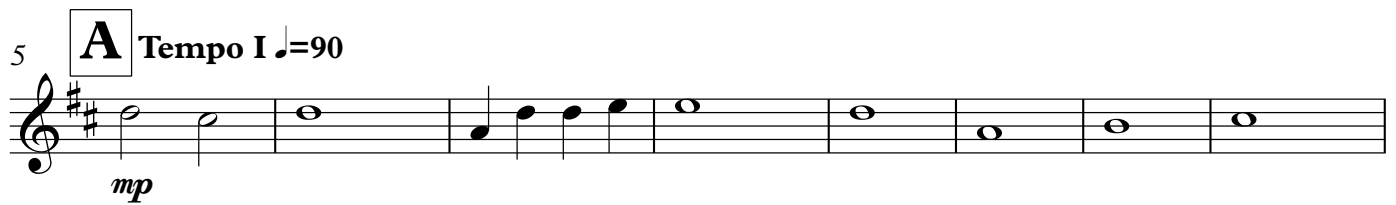

13

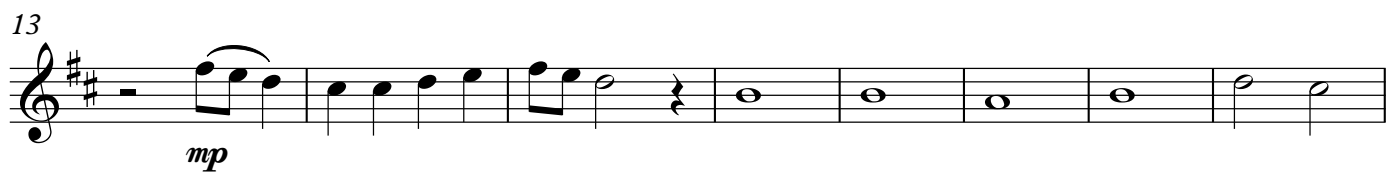

21 **B**

27 rit.

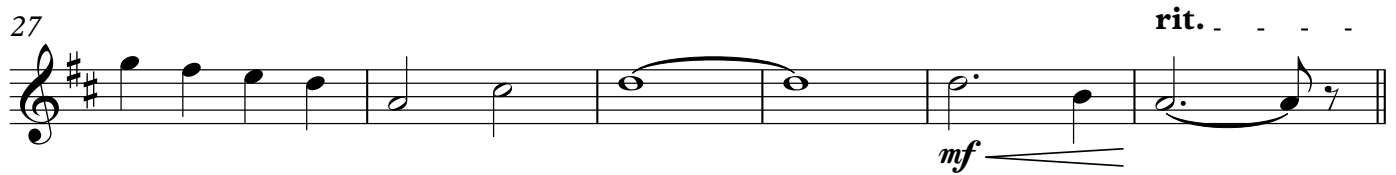

33 **C** a tempo ♩=90

40

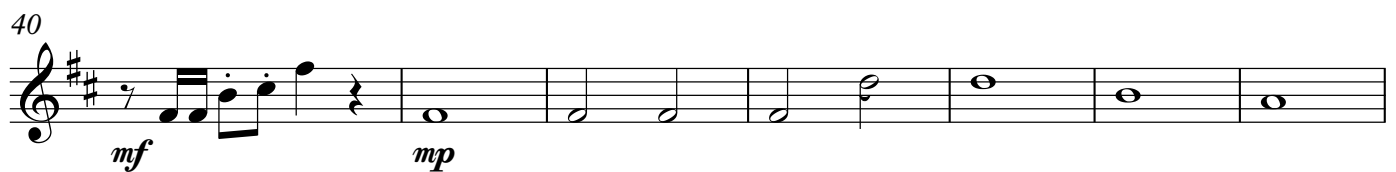

V.S.

Alto Saxophone 1

47 **D**

52

58 **E**

62 **F** Broadly ♩=84

68

74

rit. . . . *ff*

Buena High School Alma Mater - November 11, 2011

1st Verse:

Hail our alma mater Hail to Buena High! Nestled in Cochise county 'neath an Arizona sky.

Connecting us to our passion, challenging us to task; Daring our dreams to be so big we reach beyond our grasp.

Hail our alma mater, hail the blue and white! We're part of it, proud of it, eyes with pride; Colts salute you Buena High!

2nd Verse:

Hail our alma mater, we answer your call; Echoing through your classrooms and along your hallowed halls;

Achieving with ev'ry effort, holding our standards high; Making a difference in the world each time a Colt goes by.

Hail our alma mater, with one voice we proclaim; We're part of it, proud of it, eyes with pride; We'll remember Buena High!

Break: Go Colts! Go Colts! Go Colts Go!

Hail our alma mater, with one voice we proclaim; We're part of it, proof of it, eyes with pride;

We'll remember Buena High! Where friends are forever there're no good-byes. We won't forget you Buena High!

Alto Saxophone 2

Buena High School

Alma Mater

Daniel Léo Simpson
November 11th, 2011
San Francisco, USA

Stately ♩=80 **poco rit.**

5 **A** **Tempo I** ♩=90

13

21 **B**

27 **rit.**

33 **C** **a tempo** ♩=90

mf

Alto Saxophone 2

41

48

D

53

58

E

62

F Broadly ♩=84

68

74

rit. . . .

Tenor Saxophone

Buena High School

Alma Mater

Daniel Léo Simpson
November 11th, 2011
San Francisco, USA

Stately ♩=80 **poco rit.**

mf **mf** **f**

5 **A** **Tempo I** ♩=90

mp **mp**

14

21 **B**

mp

27 **rit.**

mf

33 **C** **a tempo** ♩=90

mp **mp**

39

mf **mp**

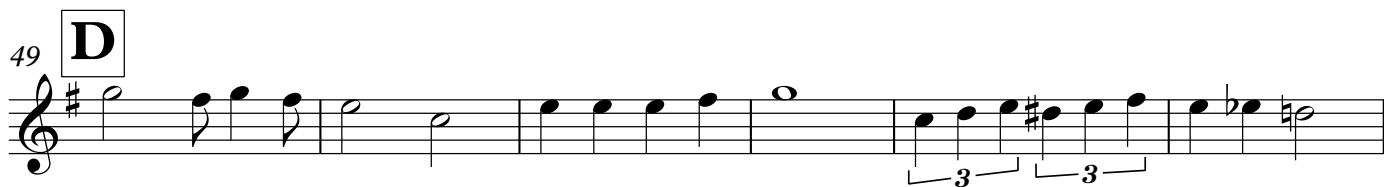

Baritone Saxophone

Buena High School

Alma Mater

Daniel Léo Simpson
November 11th, 2011
San Francisco, USA

Stately ♩=80 poco rit.

mf mf f f

5 **A** Tempo I ♩=90

mp

13

mp mp

20 **B**

mf

26 rit.

mf

33 **C** a tempo ♩=90

mp mp mf mf

V.S.

Baritone Saxophone

42

49

D

55

E

61

F Broadly ♩=84

67

73

77

rit.
