B 1,681,519

MASTERPIECES OF PIANO MUSIC

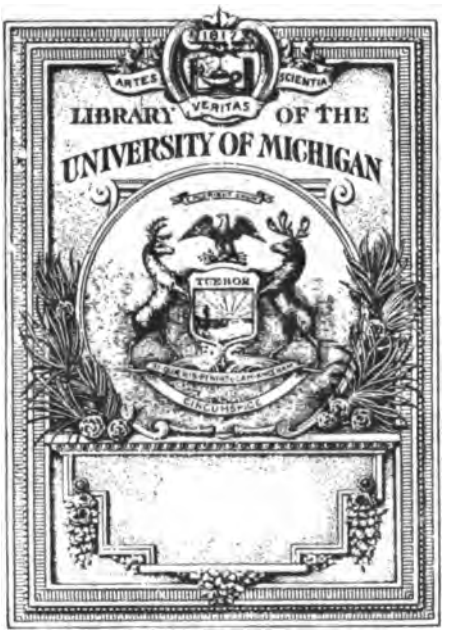

THE GIFT OF
H. Mahoney

Happy Birthday
August 15, 1942.

MASTERPIECES

of

PIANO MUSIC

The largest and most comprehensive collection of standard piano compositions ever published, covering completely all fields of classic, modern, light and operatic piano music :: ::

Selected and Edited by

ALBERT E. WIER

MUMIL PUBLISHING CO.
INCORPORATED

NEW YORK

MUSIC

COPYRIGHT, 1918, BY
ALBERT E. WIER
ASSIGNED, JAN. 5th, 1920, TO
WORLD SYNDICATE COMPANY, INC.
ASSIGNED, NOV. 3rd, 1922, TO
MUMIL PUBLISHING CO. INC.

Printed in the United States of America

PREFACE

LOVERS of standard piano music have long awaited a collection which would cover comprehensively all the important fields of musical composition, including classical, modern, light and operatic selections. In this book they will find their ideals fully realized, as its scope is practically unlimited, and the number as well as variety of compositions unequalled in any previous publication of the kind.

It may be truthfully said that the possessor of "Masterpieces of Piano Music" has within it all the standard compositions one would care to permanently possess, and, as more and more use is made of its pages, there will come a fuller realization of how completely and efficiently the editor has accomplished his purpose of creating a universal piano collection.

THE PUBLISHERS.

CLASSIFIED INDEX

PAGE

CLASSIC COMPOSITIONS

Adagio "Moonlight" Sonata.....*Beethoven* 44
Alla Turca (Turkish March).....*Mozart* 29
Andante (Orfeo) .....*Gluck* 25
An Alexis .....*Hummel* 50

Berceuse .....*Gounod* 72
Berceuse .....*Kjerulf* 80
Bourrée .....*J. S. Bach* 14
Bourrée .....*Handel* 23

Caprice (Alceste) .....*Gluck* 20
Confidence .....*Mendelssohn* 118
Consolation No. 5.....*Liszt* 249
Consolation .....*Mendelssohn* 71

Evening Song Op. 23, No. 4.....*Schumann* 116

Für Elise .....*Beethoven* 48

Gavotte .....*Gossec* 22
Gavotte .....*Lully* 36
Gipsy Rondo .....*Haydn* 32
Gondola, La .....*Henselt* 81

Happy Farmer, The.....*Schumann* 97

Last Thought .....*Weber* 47
Loure .....*J. S. Bach* 10
Love Dream, A.....*Liszt* 221
Love Song .....*Henselt* 78

Marche Militaire .....*Schubert* 57
Mazurka Op. 7, No. 1.....*Chopin* 83
Minuet (Divertimento).....*Mozart* 38
Minuet in G.....*Beethoven* 53
Minuet in A.....*Boccherini* 16
"Minute" Waltz .....*Chopin* 64
Moment Musical Op. 94, No. 3.....*Schubert* 54

Nocturne Op. 9, No. 2.....*Chopin* 68
Nocturne Op. 55, No. 1.....*Chopin* 74
Nocturne in B Flat.....*Field* 62

Prelude in C.....*J. S. Bach* 12
Prelude Op. 28, No. 4.....*Chopin* 70
Prelude Op. 28, No. 6.....*Chopin* 67
Prelude Op. 28, No. 20.....*Chopin* 66

Remembrance .....*Schumann* 95
Rondo Espressivo .....*P. E. Bach* 18

PAGE

Sarabande .....*Handel* 26
Serenade .....*Haydn* 40
Serenade .....*Schubert* 60
Slumber Song .....*Schumann* 110
Spinning Song .....*Mendelssohn* 99
Spring Song .....*Mendelssohn* 104

Tambourin, Le .....*Rameau* 27
Tarantelle .....*Heller* 90
Tempo di Ballo.....*Scarlatti* 42
Traümerei .....*Schumann* 96

Unfinished Symphony (Excerpt).....*Schubert* 55

War March "Athalie".....*Mendelssohn* 112
Wedding March .....*Mendelssohn* 106
Why? .....*Schumann* 98

MODERN COMPOSITIONS

A la Bien Aimée.....*Schütt* 119
Alla Mazurka .....*Nemerowsky* 275
Angelus (Scenes Pittoresques).....*Massenet* 218
Anitra's Dance (Peer Gynt).....*Grieg* 228
Arabeske .....*Karganoff* 281
Ase's Death (Peer Gynt).....*Grieg* 234
At Sunset .....*MacDowell* 125
Au Matin .....*Godard* 272

Berceuse .....*Delbrück* 181
Berceuse (Jocelyn) .....*Godard* 248
Berceuse .....*Schytté* 130

Cabaletta .....*Lack* 277
Canzonetta .....*Cui* 127
Canzonetta (Violin Concerto).....*Godard* 200
Chanson Triste .....*Tschaikowsky* 132
Chant Sans Paroles.....*Tschaikowsky* 185
Consolation .....*Leschetisky* 153
Cradle Song .....*Ilyinsky* 243
Crescendo .....*Lasson* 146

Elegie .....*Yóuferoff* 128
En Berçant .....*Schütt* 139
Erotik. Op. 43, No. 5.....*Grieg* 154

Flatt'rer, The .....*Chaminade* 155
Flow'ret, The .....*MacDowell* 179

Habanera .....*Chabrier* 282
Humoreske Op. 101, No. 7.....*Dvorák* 216
Humoreske Op. 10, No. 2.....*Tschaikowsky* 169
Hungarian Dance No. 5.....*Brahms* 267

		PAGE
In the Wood	*Poldini*	164
Mazurka Op. 54, No. 2	*Godard*	134
Mazurka Op. 40, No. 2	*Meyer-Helmund*	257
Mazurka Op. 21	*Saint-Saëns*	251
Melodie	*Massenet*	280
Melody Op. 18, No. 1	*Moszkowski*	246
Melody in F	*Rubinstein*	232
Minuet l'Antique	*Paderewski*	264
Moment Musical	*P. Scharwenka*	176
Murmuring Brook	*Poldini*	244
Murmuring Zephyrs	*Jensen*	190
Nocturne (Petite Suite)	*Borodin*	194
Norwegian Dance	*Grieg*	224
Papillon	*Grieg*	167
Pas d'Amphores	*Chaminade*	239
Petite Valse Op. 10, No. 2	*Karganoff*	124
Polish Dance Op. 3, No. 1	*X. Scharwenka*	285
Poupée Valsante	*Poldini*	288
Prelude in C Sharp Minor	*Rachmaninoff*	206
Pres de l'Eau	*Blumenfeld*	172
Rêverie	*Debussy*	261
Rêverie Op. 34, No. 5	*Schütt*	140
Rêverie (Gipsy Suite)	*Wormser*	150
Romance	*Jensen*	174
Romance	*Rachmaninoff*	270
Romance Op. 2, No. 2	*Raff*	182
Romance Op. 44, No. 1	*Rubinstein*	142
Romance Op. 5	*Tschaikowsky*	236
Romance Sans Paroles	*Fauré*	196
Rustle of Spring	*Sinding*	158
Salut d'Amour	*Elgar*	226
Scotch Poem	*MacDowell*	198
Scarf Dance	*Chaminade*	230
Serenade	*Olsen*	178
Serenade	*Pierné*	213
Serenata	*Moszkowski*	165
Silhouette Op. 8, No. 2	*Dvorák*	163
Souvenir	*Drdla*	291
Spanish Dance Op. 12, No. 1	*Moszkowski*	148
Spring Dance	*Grieg*	271
Swan, The	*Saint-Saëns*	204
Toreador et Andalouse	*Rubinstein*	144
Traümerei Op. 9, No. 4	*R. Strauss*	173
Valse Gracieuse Op. 54, No. 1	*Dvorák*	187
Villanesca	*Granados*	209
Waltz Op. 83, No. 1	*Durand*	85
Waltzes Op. 39	*Brahms*	254

LIGHT COMPOSITIONS

		PAGE
Album Leaf	*Kirchner*	398
Alp-Maid's Dream, The	*Labitzky*	344
Blacksmith in the Woods, The	*Michaelis*	312
Canzonetta	*Hollaender*	371
Chinese Serenade	*Fliege*	347
Cinquantaine, La	*Gabriel-Marie*	380
Con Amore	*Beaumont*	377
Cradle Song	*Hauser*	357
Czarine, La	*Ganne*	368
Dying Poet, The	*Gottschalk*	383
Entr'acte Gavotte	*Gillet*	305
Esmeralda	*Mesquita*	341
Fifth Nocturne	*Leybach*	320
Flower Song	*Lange*	354
Fontaine, La	*Bohm*	361
Good-Night	*Loeschhorn*	301
Intermezzo Russe	*Franke*	338
Joyous Life	*Spindler*	316
Loin du Bal	*Gillet*	365
Longing	*Kjerulf*	334
Longing for Home	*Jungmann*	309
Love's Dream After the Ball	*Czibulka*	328
Maiden's Prayer, The	*Badarczeszka*	375
One Heart, One Mind	*Strauss*	332
Paloma, La	*Yradier*	352
Pure as Snow	*Lange*	391
Secret, Le	*Gautier*	372
Simple Aveu	*Thomé*	302
Song of the Robin	*Warren*	394
Stephanie Gavotte	*Czibulka*	325
Sylphes, Les	*Bachmann*	400
Thine Own	*Lange*	388
Turkish Patrol	*Michaelis*	335
Under the Leaves	*Thomé*	396
Valse Bleue	*Margis*	349
Warblings at Eve	*Richards*	294
Waves of the Ocean	*Blake*	297
Zingana, La	*Bohm*	358

CLASSIFIED INDEX

SACRED COMPOSITIONS

		PAGE
Adeste Fideles (Transcription)	*Vilbac*	410
Á l'Eglise	*Pierné*	412
Andante Religioso	*Thomé*	431
Angel's Serenade	*Braga*	405
Ave Maria	*Bach-Gounod*	454
Ave Maria	*Schubert*	415
But the Lord is Mindful (St. Paul),	*Mendelssohn*	441
Cujus Animam (Stabat Mater)	*Rossini*	442
Dead March (Saul)	*Handel*	417
Funeral March	*Chopin*	447
Glory of God in Nature, The	*Beethoven*	450
Hallelujah Chorus (Messiah)	*Handel*	438
Heavens Are Telling (Creation)	*Haydn*	452
Inflammatus (Stabat Mater)	*Rossini*	424
Kol Nidrei	*Hebrew Melody*	444
Largo (Xerxes)	*Handel*	414
Last Dream of the Virgin, The	*Massenet*	456
Last Hope, The	*Gottschalk*	434
Lost Chord, The (Transcription)	*Sullivan*	408
Monastery Bells	*Lefébure-Wely*	426
Palms, The (Transcription)	*Faure*	457
Pilgrim's Song of Hope, The	*Batiste*	420
Pleyel's Hymn (Transcription)	*Westbrook*	430
Prayer	*Beethoven*	451
Shepherd Boy, The	*Wilson*	418

OPERATIC COMPOSITIONS

		PAGE
Anvil Chorus (Il Trovatore)	*Verdi*	520
Aragonaise (Le Cid)	*Massenet*	477
Barcarolle (Tales of Hoffman)	*Offenbach*	518
Bridal March (Lohengrin)	*Wagner*	496
Celeste Aïda (Aïda)	*Verdi*	494
Coronation March (Le Prophéte)	*Meyerbeer*	484
Dance of the Hours (La Gioconda)	*Ponchielli*	512
Drinking Song (La Traviata)	*Verdi*	491
Entr'acte (Rosamunde)	*Schubert*	515
Evening Star (Tannhäuser)	*Wagner*	497
Gavotte (Mignon)	*Thomas*	506
Grand March (Aïda)	*Verdi*	470
Grand March (Norma)	*Bellini*	474
Grand March (Tannhäuser)	*Wagner*	499
Habanera (Carmen)	*Biset*	510
Intermezzo (Cavalleria Rusticana)	*Mascagni*	487
Minuet (Don Juan)	*Mozart*	482
Miserere (Il Trovatore)	*Verdi*	480
My Heart at Thy Sweet Voice (Samson and Delilah)	*Saint-Saëns*	472
Overture (Poet and Peasant)	*Suppe*	523
Pizzicato (Sylvia)	*Delibes*	508
Prayer (Freischütz)	*Weber*	517
Prayer (Hansel and Gretel)	*Humperdinck*	522
Quartet (Rigoletto)	*Verdi*	489
Selected Melodies (William Tell)	*Rossini*	502
Sextette (Lucia)	*Donizetti*	459
Siciliana (Cavalleria Rusticana)	*Mascagni*	465
Valse Lente (Coppelia)	*Delibes*	462
Waltz (Faust)	*Gounod*	467

ALPHABETICAL INDEX

	PAGE
ADAGIO "Moonlight" Sonata....*Beethoven*	44
Adeste Fideles (Transcription).....*Vilbac*	410
Aïda (Celeste Aïda).....*Verdi*	494
Aïda (Grand March).....*Verdi*	470
Air de Ballet.....*Chaminade*	339
A la Bien Aimée.....*Schütt*	119
Album Leaf .....*Kirchner*	398
A l'Eglise .....*Pierné*	412
Alla Mazurka .....*Nemerowsky*	275
Alla Turca (Turkish March).....*Mozart*	29
Alp-Maid's Dream .....*Labitsky*	344
An Alexis .....*Hummel*	50
Andante (Orfeo) .....*Gluck*	25
Andante Religioso .....*Thomé*	431
Angel's Serenade .....*Braga*	405
Angelus (Scenes Pittoresques).....*Massenet*	218
Anitra's Dance (Peer Gynt).....*Grieg*	228
Anvil Chorus (Trovatore).....*Verdi*	520
Arabeske .....*Karganoff*	281
Aragonaise (Le Cid).....*Massenet*	477
Ase's Death (Peer Gynt).....*Grieg*	234
At Sunset .....*MacDowell*	125
Au Matin .....*Godard*	272
Ave Maria .....*Bach-Gounod*	454
Ave Maria .....*Schubert*	415
BARCAROLLE (Tales of Hoffman), *Offenbach*	518
Berceuse .....*Delbrück*	181
Berceuse (Jocelyn) .....*Godard*	248
Berceuse .....*Gounod*	72
Berceuse Op. 12, No. 5.....*Kjerulf*	80
Berceuse .....*Schytté*	130
Blacksmith in the Woods.....*Michaelis*	312
Bourrée .....*Bach*	14
Bourrée .....*Handel*	23
Bridal March (Lohengrin).....*Wagner*	496
But the Lord is Mindful (St. Paul), *Mendelssohn*	441
CABALETTA .....*Lack*	277
Canzonetta .....*Cui*	127
Canzonetta (Violin Concerto).....*Godard*	200
Canzonetta .....*Hollaender*	371
Caprice Alceste .....*Gluck*	20
Carmen (Habanera) .....*Bizet*	510
Cavalleria Rusticana (Intermezzo)..*Mascagni*	487
Celeste Aïda (Aïda).....*Verdi*	494
Chanson Triste .....*Tschaikowsky*	132
Chant Sans Paroles.....*Tschaikowsky*	185
Chinese Serenade .....*Fliege*	347
Cid, Le (Aragonaise).....*Massenet*	477
Cinquantaine, La .....*Gabriel-Marie*	380
Con Amore .....*Beaumont*	377
Confidence .....*Mendelssohn*	118
Consolation .....*Leschetisky*	153
Consolation No. 5.....*Liszt*	249
Consolation .....*Mendelssohn*	71
Coppelia (Valse Lente).....*Delibes*	462
Coronation March (Prophéte).....*Meyerbeer*	484
Cradle Song .....*Hauser*	357
Cradle Song .....*Ilyinsky*	243
Creation (Heavens Are Telling).....*Haydn*	452
Crescendo .....*Lasson*	146
Cujus Animam .....*Rossini*	442
Cygne, Le (The Swan).....*Saint-Saëns*	204
Czarine, La .....*Ganne*	368
DANCE OF THE HOURS (La Gioconda), *Ponchielli*	512
Dancing Doll (Poupée Valsante).....*Poldini*	288
Dead March (Saul).....*Handel*	417
Don Juan (Minuet).....*Mozart*	482
Drinking Song (Traviata).....*Verdi*	491
Dying Poet .....*Gottschalk*	383
ELEGIE .....*Yónferoff*	128
En Bercant .....*Schütt*	139
Entr'acte (Rosamunde) .....*Schubert*	515
Entr'acte Gavotte .....*Gillet*	305
Erotik Op. 43, No. 5.....*Grieg*	154
Esmeralda .....*Mesquita*	341
Evening Song Op. 23, No. 4.....*Schumann*	116
Evening Star (Tannhäuser).....*Wagner*	497
FAUST (Waltz) .....*Gounod*	467
Fifth Nocturne .....*Leybach*	320
Flatt'rer, The .....*Chaminade*	155
Flower Song .....*Lange*	354
Flow'ret, The .....*MacDowell*	179
Fontaine, La .....*Bohm*	361
Forge in the Forest.....*Michaelis*	312
Funeral March .....*Chopin*	447
Für Elise .....*Beethoven*	48
GAVOTTE .....*Gossec*	22
Gavotte .....*Lully*	36
Gavotte (Mignon) .....*Thomas*	506

ALPHABETICAL INDEX

		PAGE
Gioconda, La (Dance of the Hours)	*Ponchielli*	512
Gipsy Rondo	*Haydn*	32
Glory of God	*Beethoven*	450
Golden Wedding (La Cinquantaine),	*Gabriel-Marie*	380
Gondola, La	*Henselt*	81
Good-Night	*Loeschhorn*	301
Grand March (Aïda)	*Verdi*	470
Grand March (Norma)	*Bellini*	474
Grand March (Tannhäuser)	*Wagner*	499
HABANERA (Carmen)	*Biset*	510
Habanera	*Chabrier*	282
Hallelujah Chorus	*Handel*	438
Hansel and Gretel (Prayer)	*Humperdinck*	522
Happy Farmer	*Schumann*	97
Heavens Are Telling	*Haydn*	452
Humoreske Op. 101, No. 7	*Dvorák*	216
Humoreske Op. 10, No. 2	*Tschaikowsky*	169
Hungarian Dance No. 5	*Brahms*	267
INFLAMMATUS	*Rossini*	424
Intermezzo (Cavalleria Rusticana)	*Mascagni*	487
Intermezzo Russe	*Franke*	338
In the Wood	*Poldini*	164
JOCELYN (Berceuse)	*Godard*	248
Joyous Life	*Spindler*	316
KOL NIDREI	*Jewish Melody*	444
LARGO	*Handel*	414
Last Dream of the Virgin	*Massenet*	456
Last Hope	*Gottschalk*	434
Last Thought	*Weber*	47
Lisonjera, La (The Flatt'rer)	*Chaminade*	155
Lohengrin (Bridal March)	*Wagner*	496
Loin du Bal	*Gillet*	365
Longing	*Kjerulf*	334
Longing for Home	*Jungmann*	309
Lost Chord	*Sullivan*	408
Loure	*Bach*	10
Love Dream, A	*Lisst*	221
Love's Dream After the Ball	*Czibulka*	328
Love Song	*Henselt*	78
Lucia (Sextette)	*Donizetti*	459
MAIDEN'S PRAYER	*Badarcveszka*	375
Marche Militaire	*Schubert*	57
Mazurka Op. 7, No. 1	*Chopin*	83
Mazurka Op. 54, No. 2	*Godard*	134
Mazurka Op. 40, No. 2	*Meyer-Helmund*	257
Mazurka Op. 21	*Saint-Saëns*	251
Meditation (Ave Maria)	*Bach-Gounod*	454
Melodie	*Massenet*	280
Melody Op. 18, No. 1	*Moszkowski*	246
Melody in F	*Rubinstein*	232
Messiah (Hallelujah Chorus)	*Handel*	438
Mignon (Gavotte)	*Thomas*	506
Minuet in G	*Beethoven*	53
Minuet in A	*Boccherini*	16
Minuet (Divertimento)	*Mozart*	38
Minuet (Don Juan)	*Mozart*	482
Minuet l'Antique	*Paderewski*	264
Minute Waltz	*Chopin*	64
Miserere (Trovatore)	*Verdi*	480
Moment Musical	*P. Scharwenka*	176
Moment Musical Op. 94, No. 3	*Schubert*	54
Monastery Bells	*Lefébure-Wely*	426
Moonlight Sonata (Adagio)	*Beethoven*	44
Murmuring Brook	*Poldini*	244
Murmuring Zephyrs	*Jensen*	190
My Heart at Thy Sweet Voice (Samson and Delilah)	*Saint-Saëns*	472
NOCTURNE (Petite Suite)	*Borodin*	194
Nocturne Op. 9, No. 2	*Chopin*	68
Nocturne Op. 55, No. 1	*Chopin*	74
Nocturne in B Flat	*Field*	62
Nocturne No. 3 (A Love Dream)	*Lisst*	221
Norma (Grand March)	*Bellini*	474
Norwegian Dance	*Grieg*	224
ONE HEART, ONE MIND	*Strauss*	332
Orfeo (Andante)	*Gluck*	25.
Overture (Poet and Peasant)	*Suppé*	523
PALMS	*Faure*	457
Paloma, La	*Yradier*	352
Papillon	*Grieg*	167
Pas d'Amphores	*Chaminade*	239
Peer Gynt (Anitra's Dance)	*Grieg*	228
Peer Gynt (Ase's Death)	*Grieg*	234
Petite Valse Op. 10, No. 2	*Karganoff*	124
Pilgrim's Song of Hope	*Batiste*	420
Pizzicato (Sylvia)	*Delibes*	508
Pleyel's Hymn	*Westbrook*	430
Poet and Peasant (Overture)	*Suppé*	523
Polish Dance Op. 3, No. 1	*X. Scharwenka*	285
Poupee Valsante	*Poldini*	288
Prayer	*Beethoven*	451
Prayer from "Freischütz"	*Weber*	517
Prayer (Hansel and Gretel)	*Humperdinck*	522
Prelude in C	*Bach*	12
Prelude Op. 28, No. 4	*Chopin*	70
Prelude Op. 28, No. 6	*Chopin*	67
Prelude Op. 28, No. 20	*Chopin*	66
Prelude in C Sharp Minor	*Rachmaninoff*	206
Pres de l'Eau	*Blumenfeld*	172
Prophéte, Le (Coronation March)	*Meyerbeer*	484
Pure as Snow	*Lange*	391

ALPHABETICAL INDEX

		PAGE
QUAND TU CHANTES (Berceuse)	*Gounod*	72
Quartet (Rigoletto)	*Verdi*	489
REMEMBRANCE	*Schumann*	95
Reverie	*Debussy*	261
Reverie Op. 34, No. 5	*Schütt*	140
Reverie (Gipsy Suite)	*Wormser*	150
Rigoletto (Quartet)	*Verdi*	489
Romance	*Jensen*	174
Romance	*Rachmaninoff*	270
Romance Op. 2, No. 2	*Raff*	182
Romance Op. 44, No. 1	*Rubinstein*	142
Romance Op. 5	*Tschaikowsky*	236
Romance Sans Paroles	*Fauré*	196
Rondo Espressivo	*P. E. Bach*	18
Rosamunde (Entr'acte)	*Schubert*	515
Rustle of Spring	*Sinding*	158
SAINT PAUL (But the Lord is Mindful),	*Mendelssohn*	441
Salut d'Amour	*Elgar*	226
Samson and Delilah (My Heart at Thy Sweet Voice)	*Saint-Saëns*	472
Sarabande	*Handel*	26
Scarf Dance	*Chaminade*	230
Scenes Pittoresques (Angelus)	*Massenet*	218
Scotch Poem	*MacDowell*	198
Secret, Le	*Gautier*	372
Selected Melodies (William Tell)	*Rossini*	502
Serenade	*Haydn*	40
Serenade	*Olsen*	178
Serenade	*Pierné*	213
Serenade	*Schubert*	60
Serenata	*Moszkowski*	165
Sextette (Lucia)	*Donizetti*	459
Shepherd Boy	*Wilson*	418
Siciliana (Cavalleria)	*Mascagni*	465
Silhouette Op. 8, No. 2	*Dvorák*	163
Simple Aveu	*Thomé*	302
Slumber Song	*Schumann*	110
Song of the Robin	*Warren*	394
Song Without Words	*Tschaikowsky*	185
Souvenir	*Drdla*	291
Spanish Dance Op. 12, No. 1	*Moszkowski*	148
Spinning Song	*Mendelssohn*	99
Spring Dance	*Grieg*	271
Spring Song	*Mendelssohn*	104
Stabat Mater (Cujus Animam)	*Rossini*	442
Stabat Mater (Inflammatus)	*Rossini*	424
Stephanie	*Czibulka*	325
Swan, The	*Saint-Saëns*	204
Sylphes, Les	*Bachmann*	400
Sylvia (Pizzicato)	*Delibes*	508
TALES OF HOFFMAN (Barcarolle),	*Offenbach*	518
Tambourin, Le	*Rameau*	27
Tannhäuser (Evening Star)	*Wagner*	497
Tannhäuser (Grand March)	*Wagner*	499
Tarantelle	*Heller*	90
Tempo di Ballo	*Scarlatti*	42
Thine Own	*Lange*	388
Toreador et Andalouse	*Rubinstein*	144
Traümerei	*Strauss*	173
Traümerei and Romanze	*Schumann*	96
Traviata, La (Drinking Song)	*Verdi*	491
Trovatore, Il (Anvil Chorus)	*Verdi*	520
Trovatore, Il (Miserere)	*Verdi*	480
Turkish March (Alla Turca)	*Mozart*	29
Turkish Patrol	*Michaelis*	335
UNDER THE LEAVES	*Thomé*	396
Unfinished Symphony (Excerpt)	*Schubert*	55
VALSE BLEUE	*Margis*	349
Valse Gracieuse Op. 54, No. 1	*Dvorák*	187
Valse Lente (Coppelia)	*Delibes*	462
Villanesca	*Granados*	209
WALTZ (Faust)	*Gounod*	467
Waltz Op. 83, No. 1	*Durand*	85
Waltzes Op. 39	*Brahms*	254
Warblings at Eve	*Richards*	294
War March (Athalie)	*Mendelssohn*	112
Waves of the Ocean	*Blake*	297
Weber's Last Thought	*Weber*	47
Wedding March	*Mendelssohn*	106
Why?	*Schumann*	98
William Tell (Selected Melodies)	*Rossini*	502
ZINGANA, LA	*Bohm*	358

LOURE

Allegro moderato

J. S. Bach

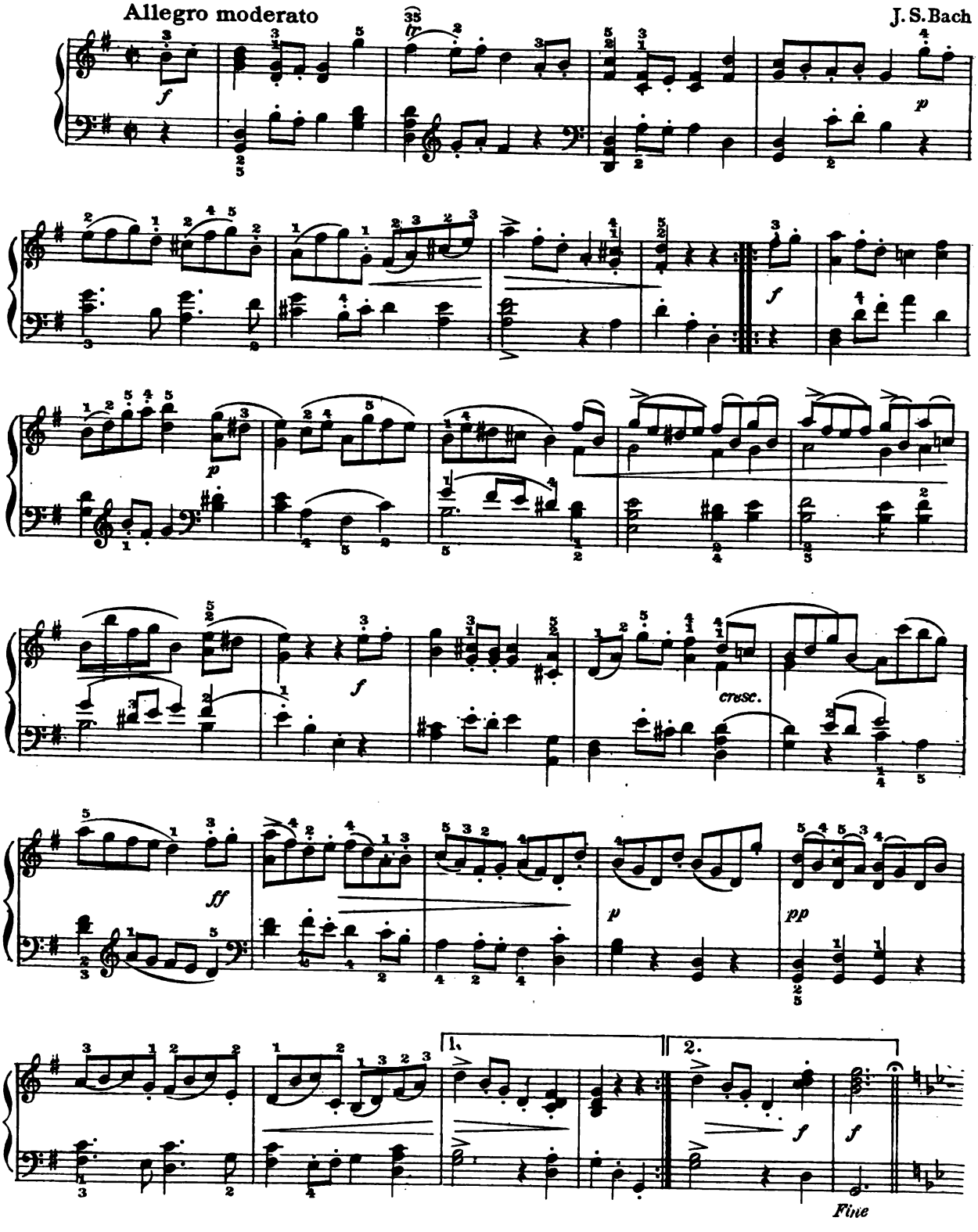

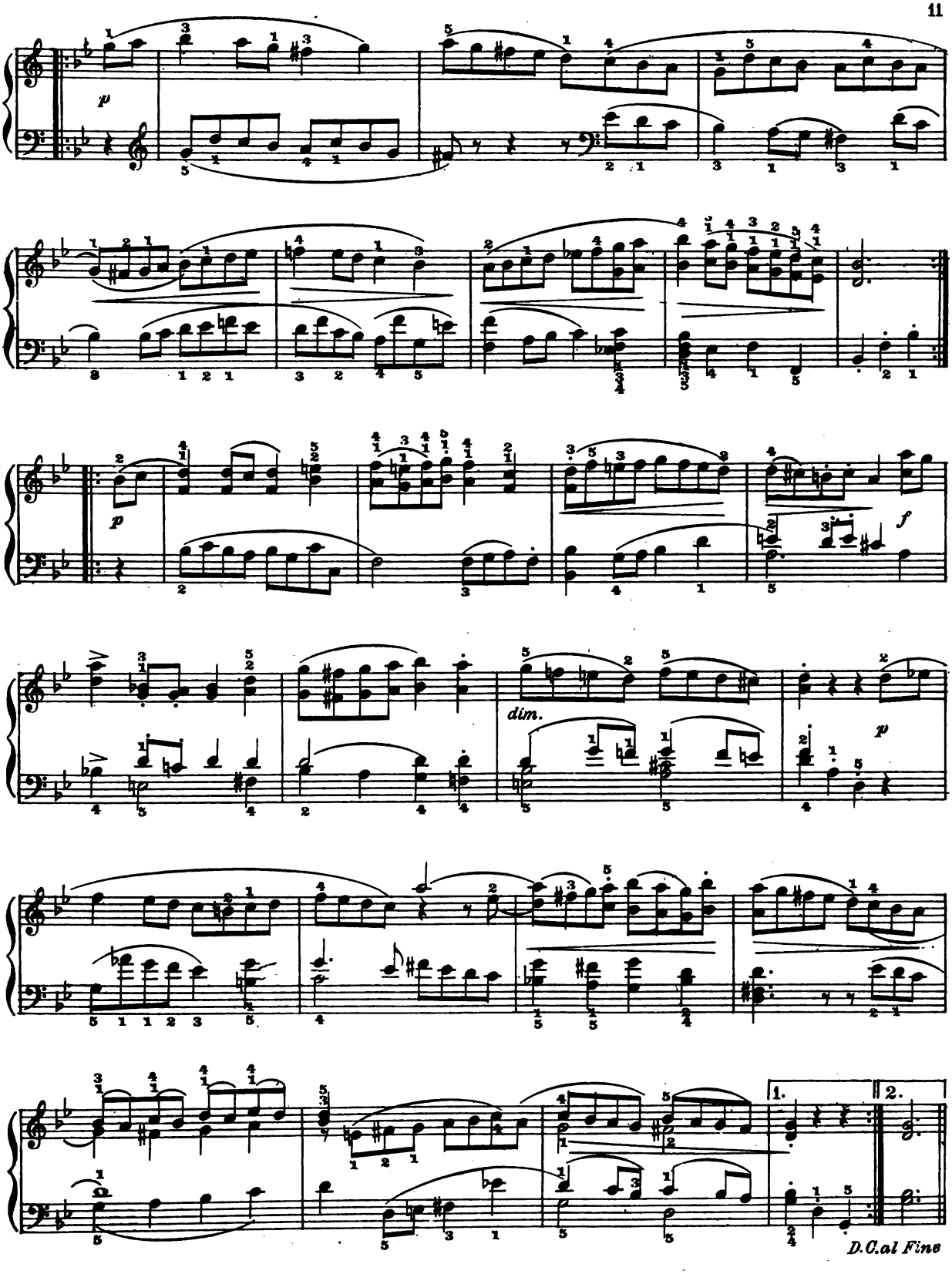
p
p
f
dim.
p
1.
2.
D.C.al Fine

PRELUDE IN C

(Welltempered Clavichord)

J. S. Bach

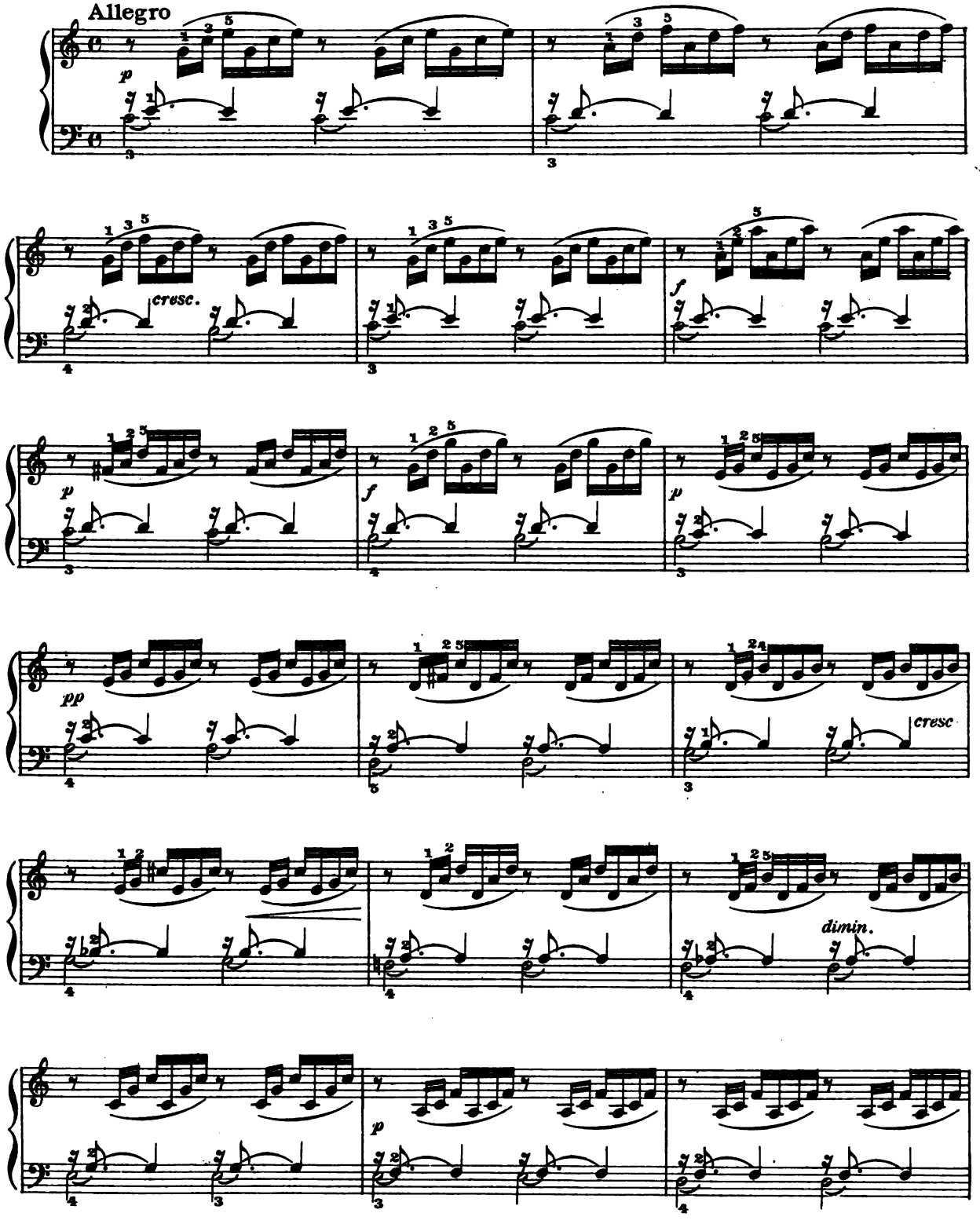

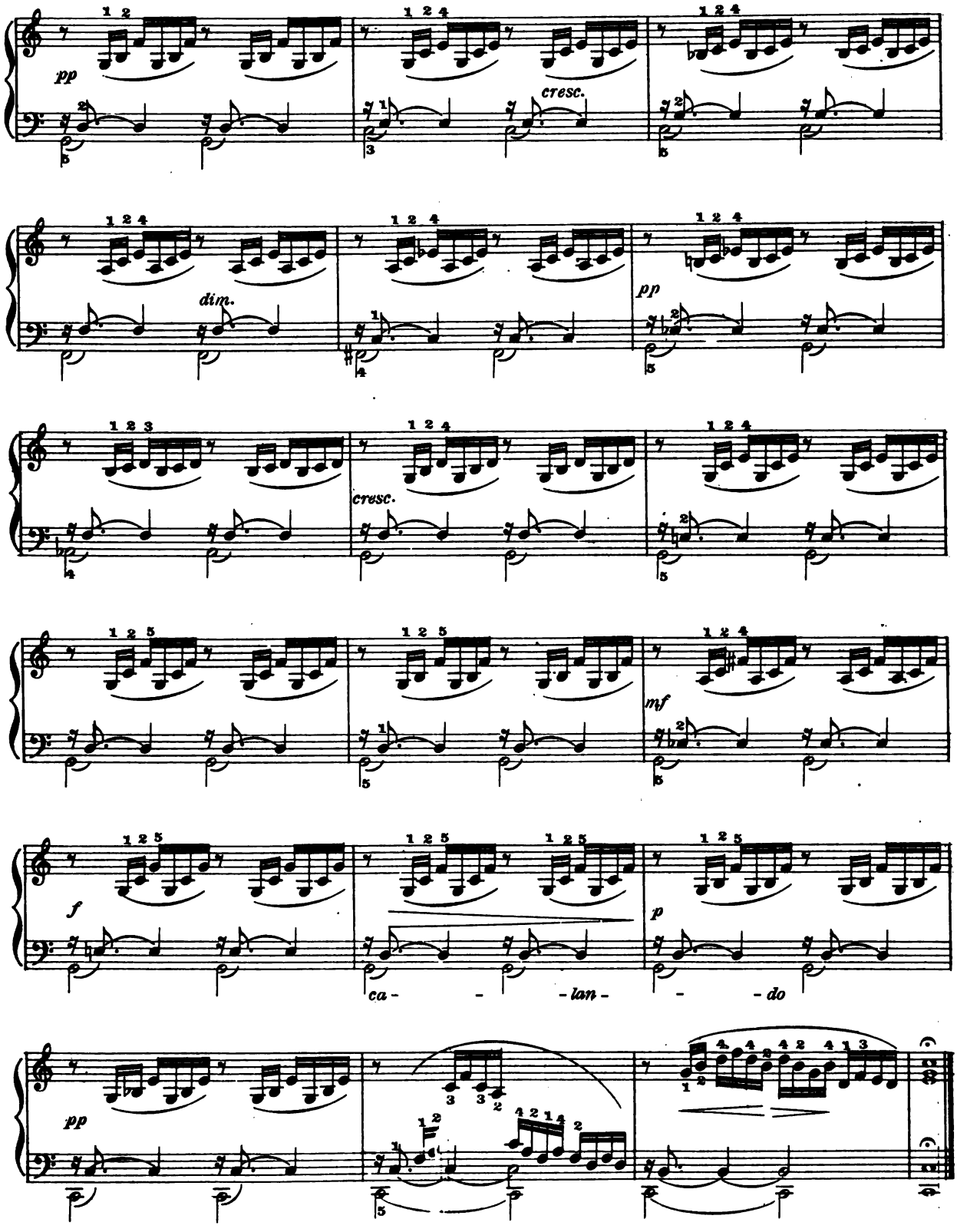
pp
cresc.
dim.
pp
cresc.
mf
f
ca - - - lan - - do
p
pp

BOURRÉE

(from the Second Violin Sonata)

J. S. Bach

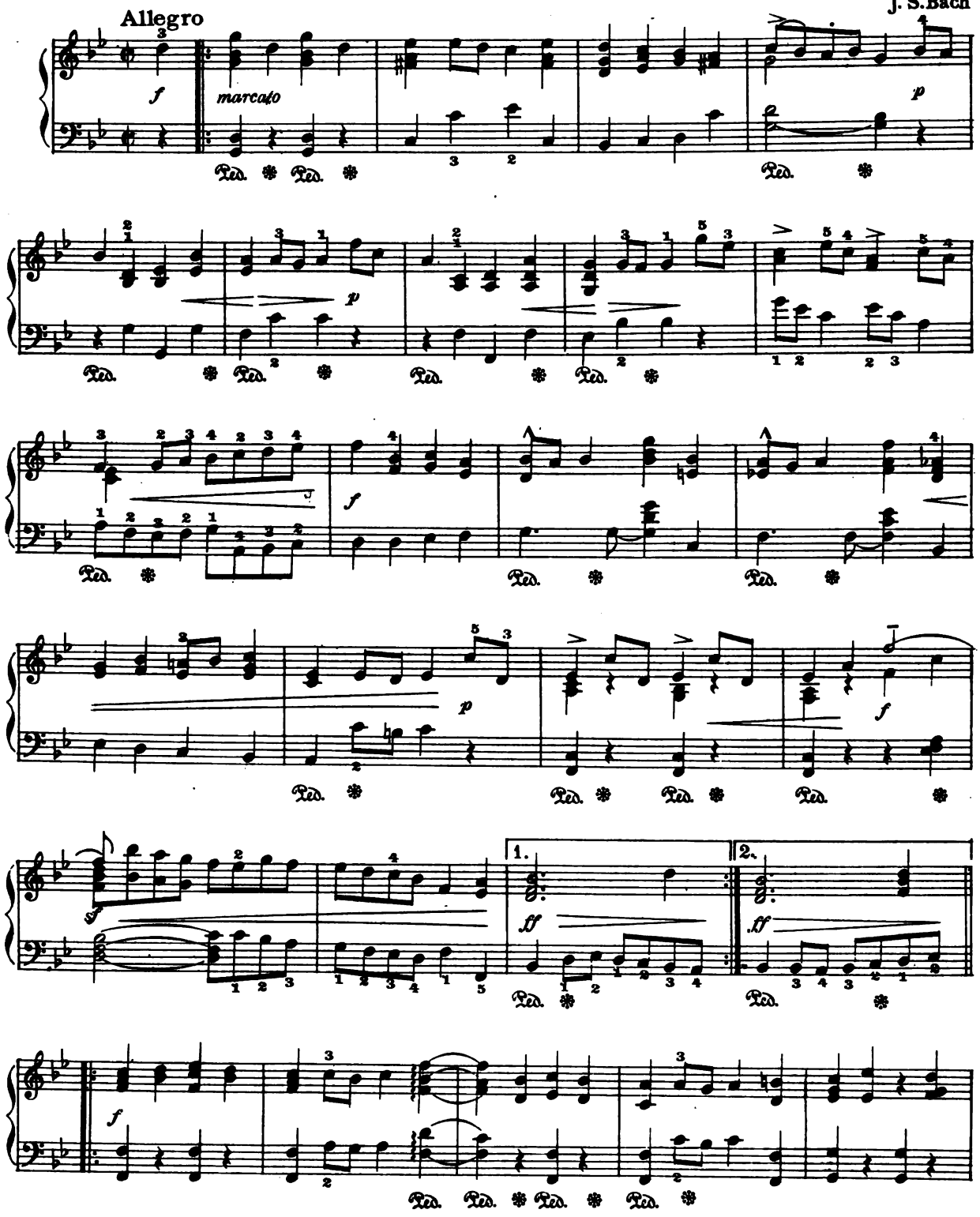

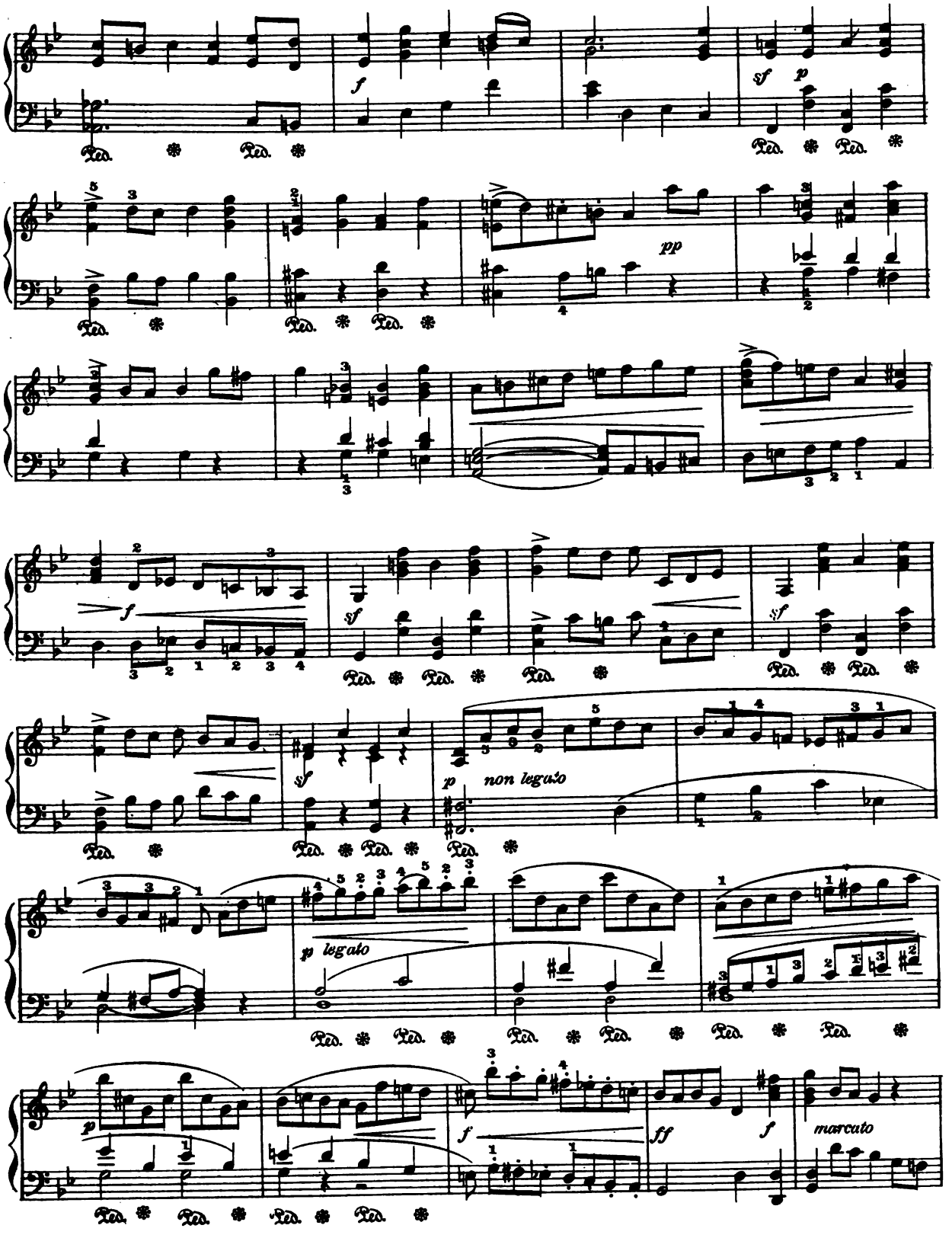
non legato
p legato
marcato

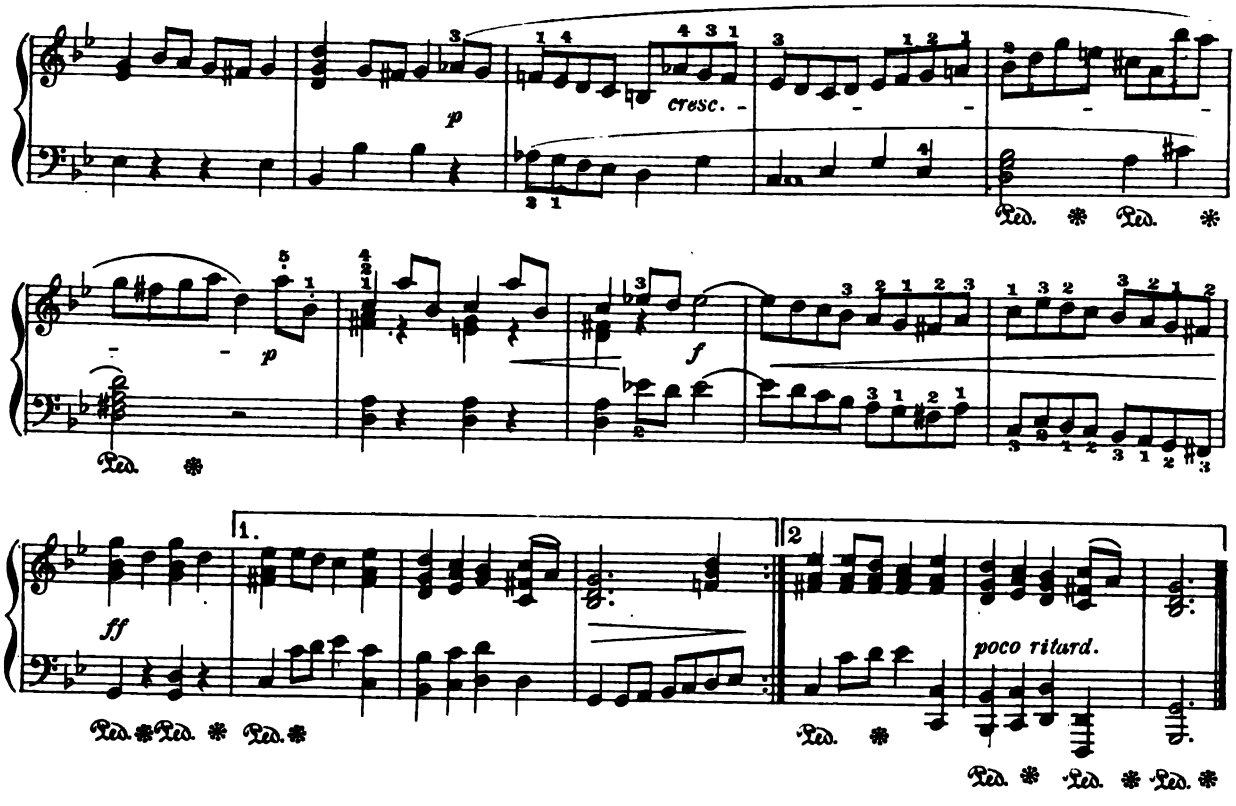

MINUET

Tempo di Minuetto

Luigi Boccherini

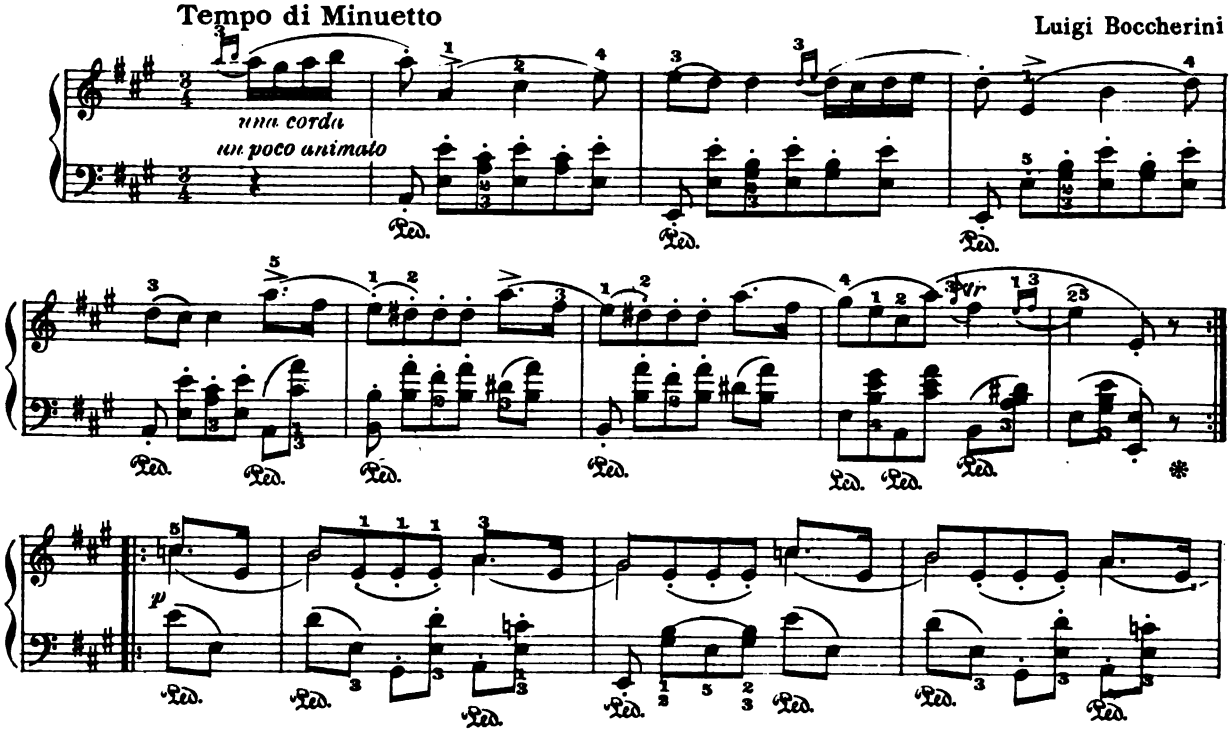

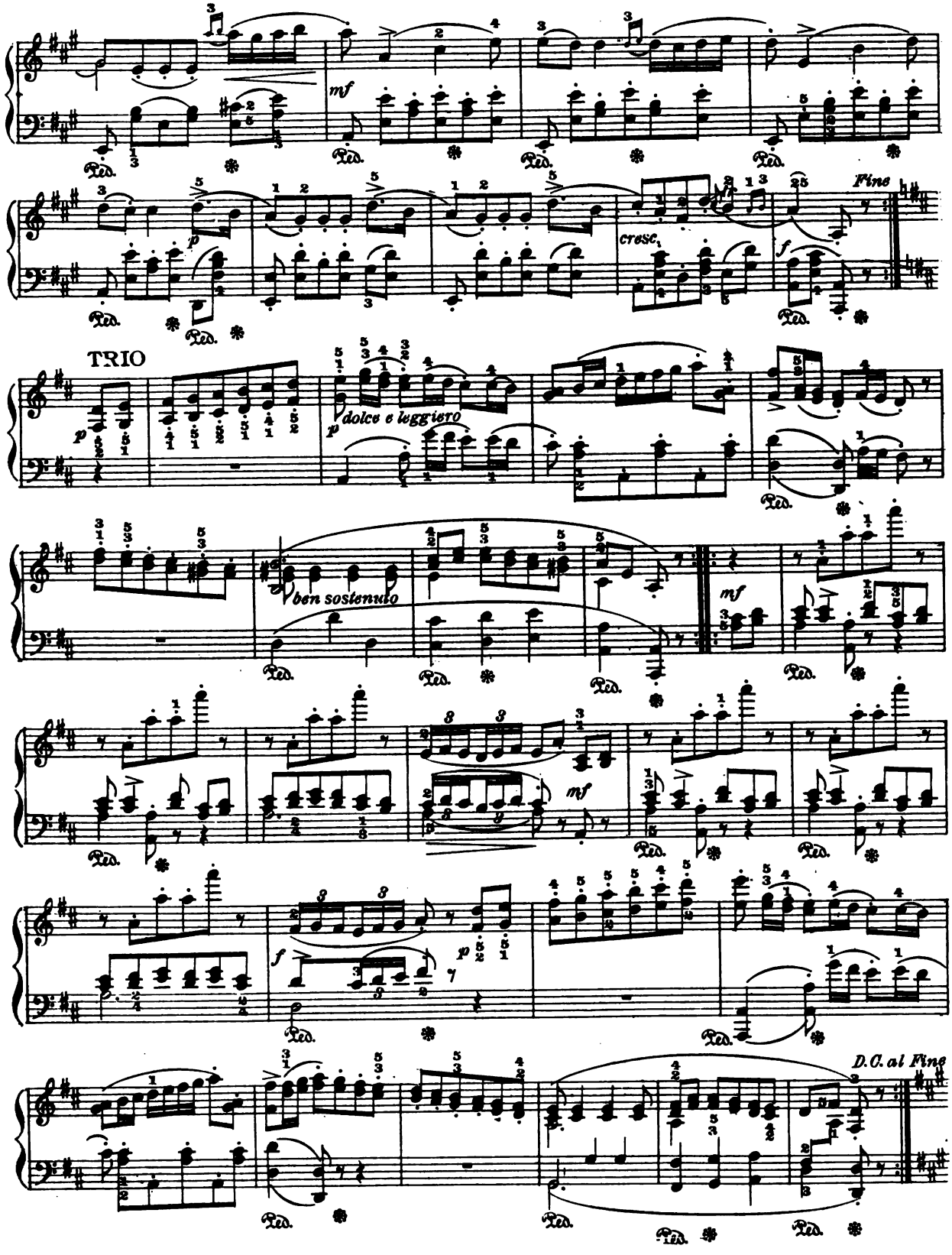
mf
Fine
cresc.
f
TRIO
p
dolce e leggiero
ben sostenuto
mf
p
D.C. al Fine

RONDO ESPRESSIVO

P. E. Bach

Andante sostenuto

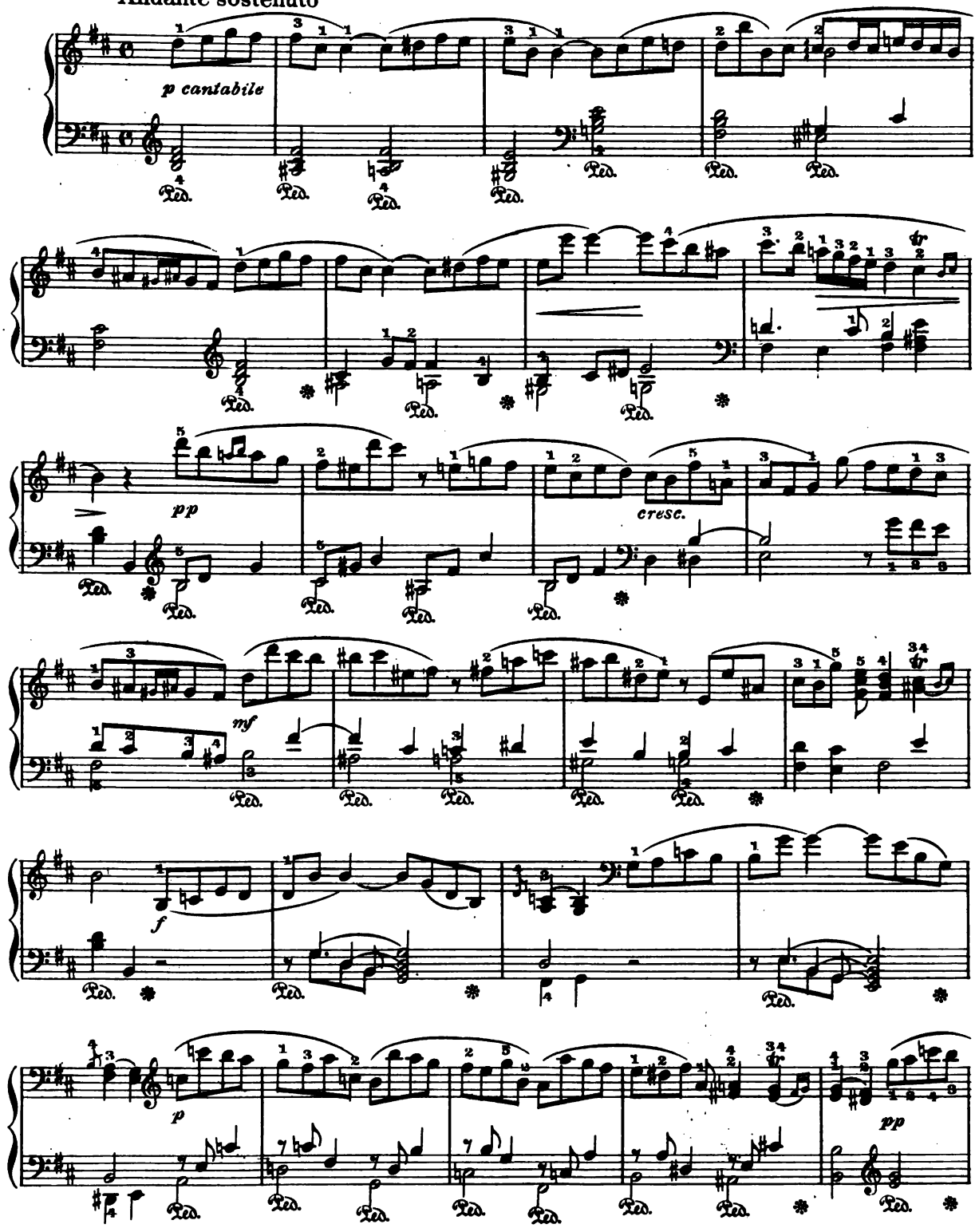

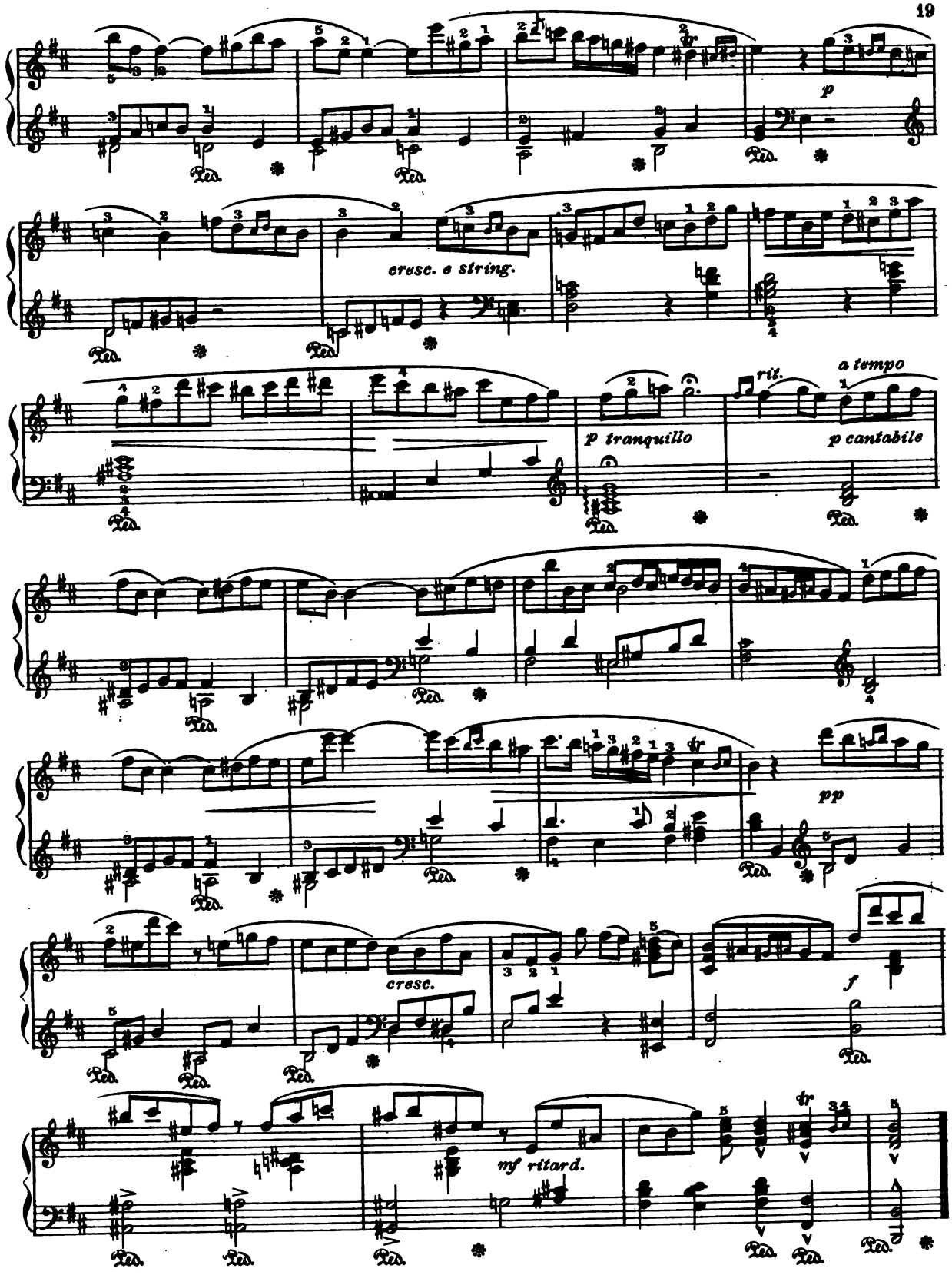
p
cresc. e string.
p tranquillo
rit.
a tempo
p cantabile
pp
cresc.
f
mf ritard.

CAPRICE

(from "Alceste")

Andante

C.W. Von Gluck

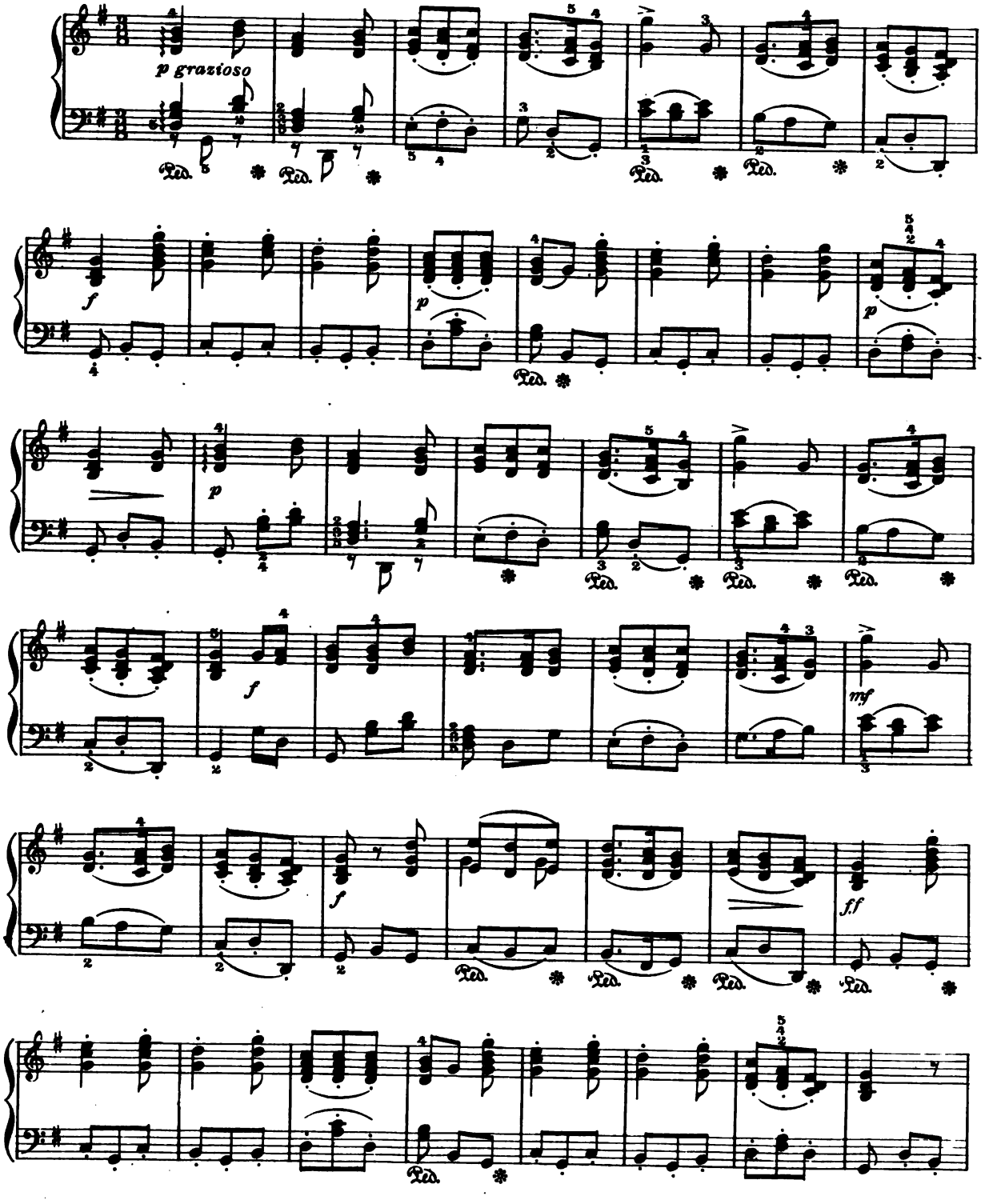

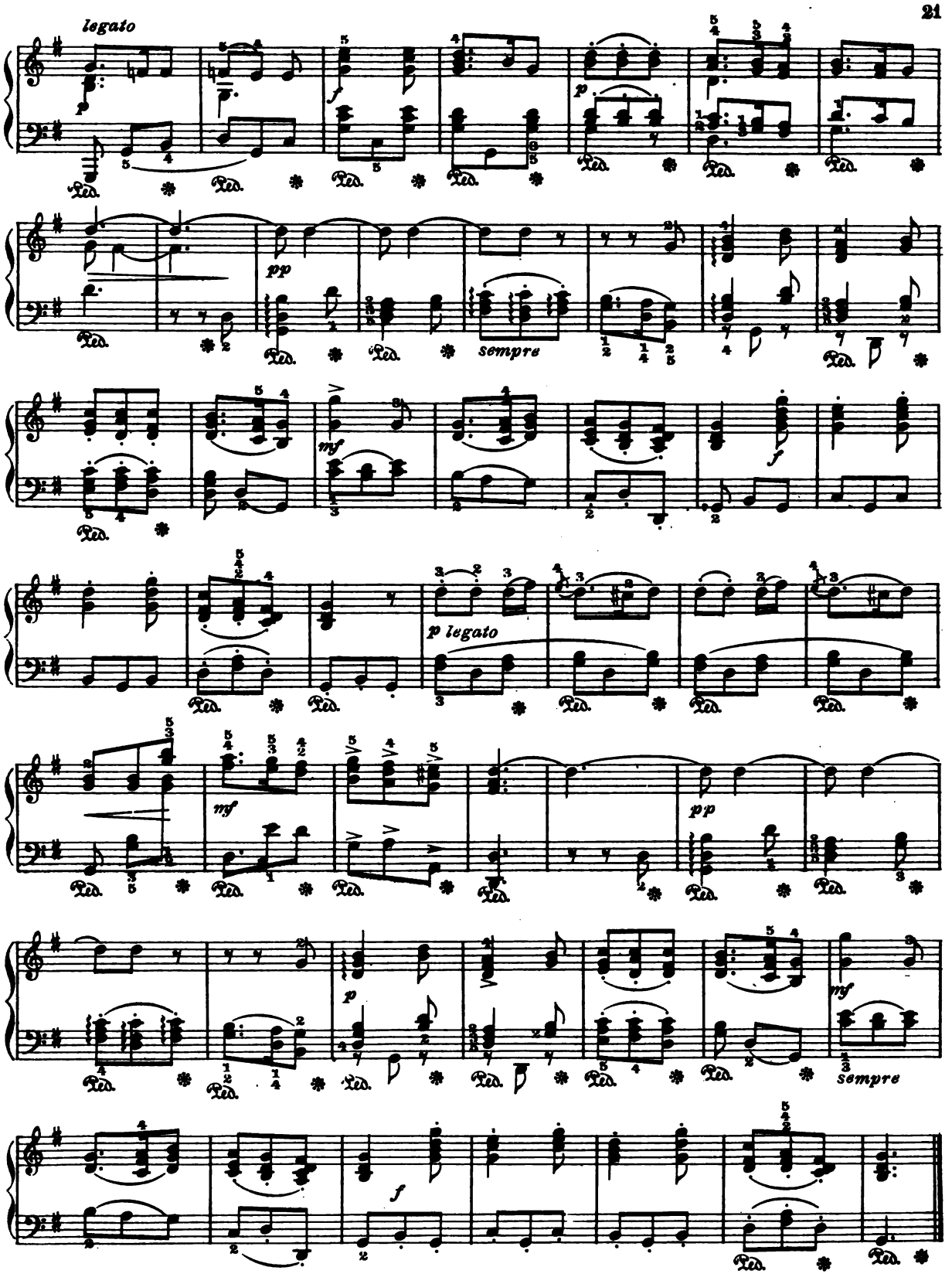
legato
sempre
p legato
sempre

GAVOTTE

Allegretto

F. J. Gossec

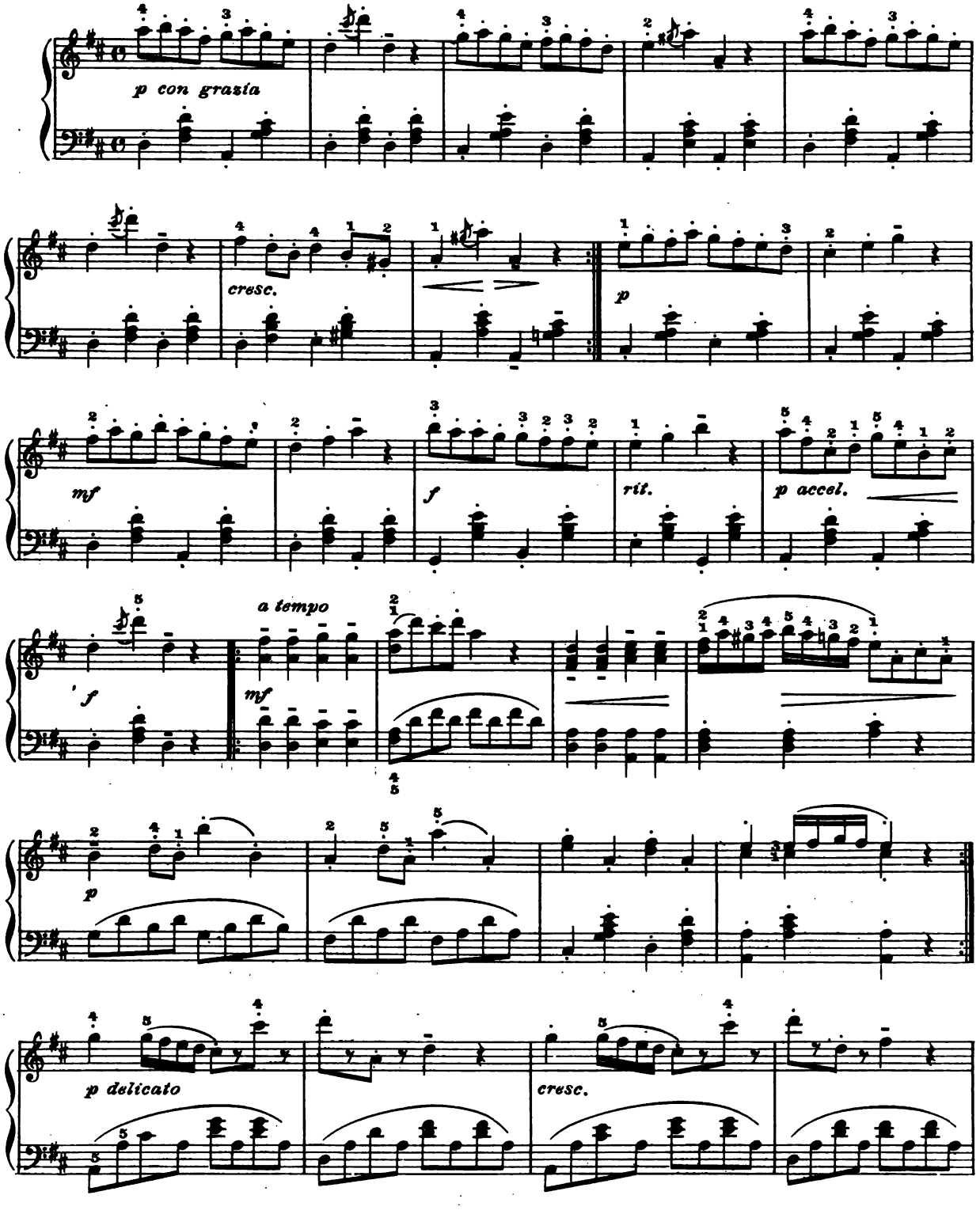

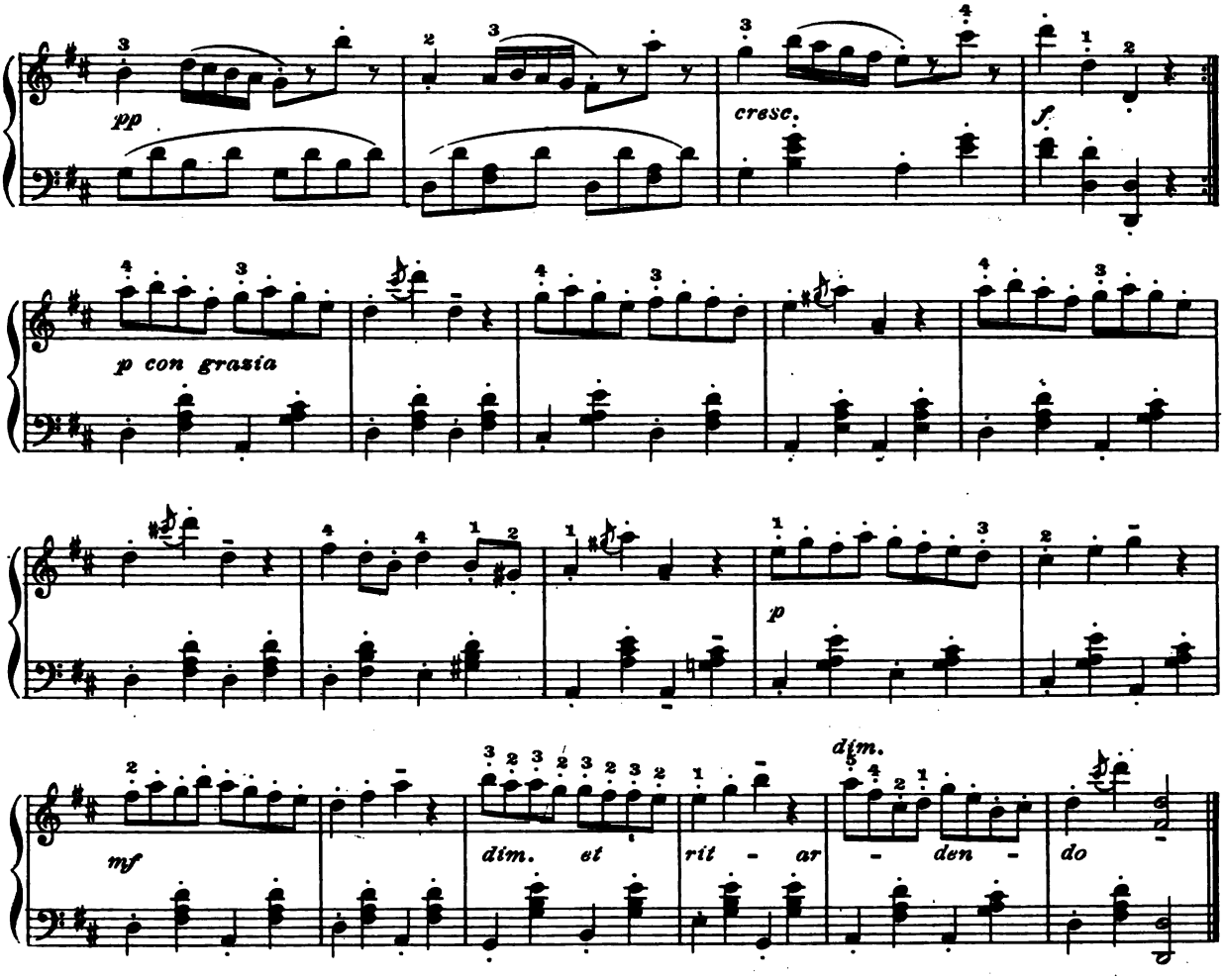

BOURRÉE

G.F. Händel

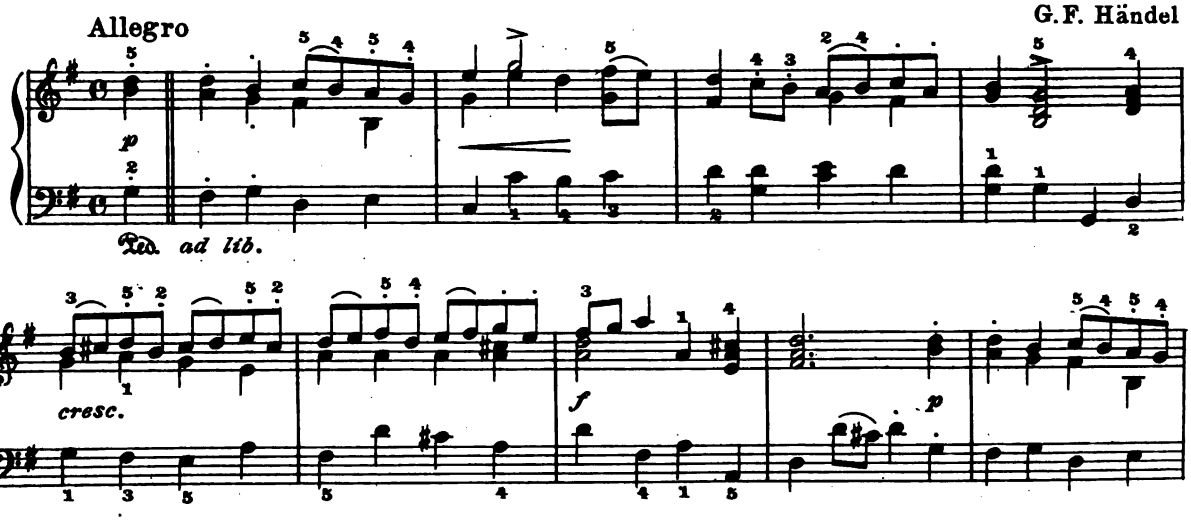

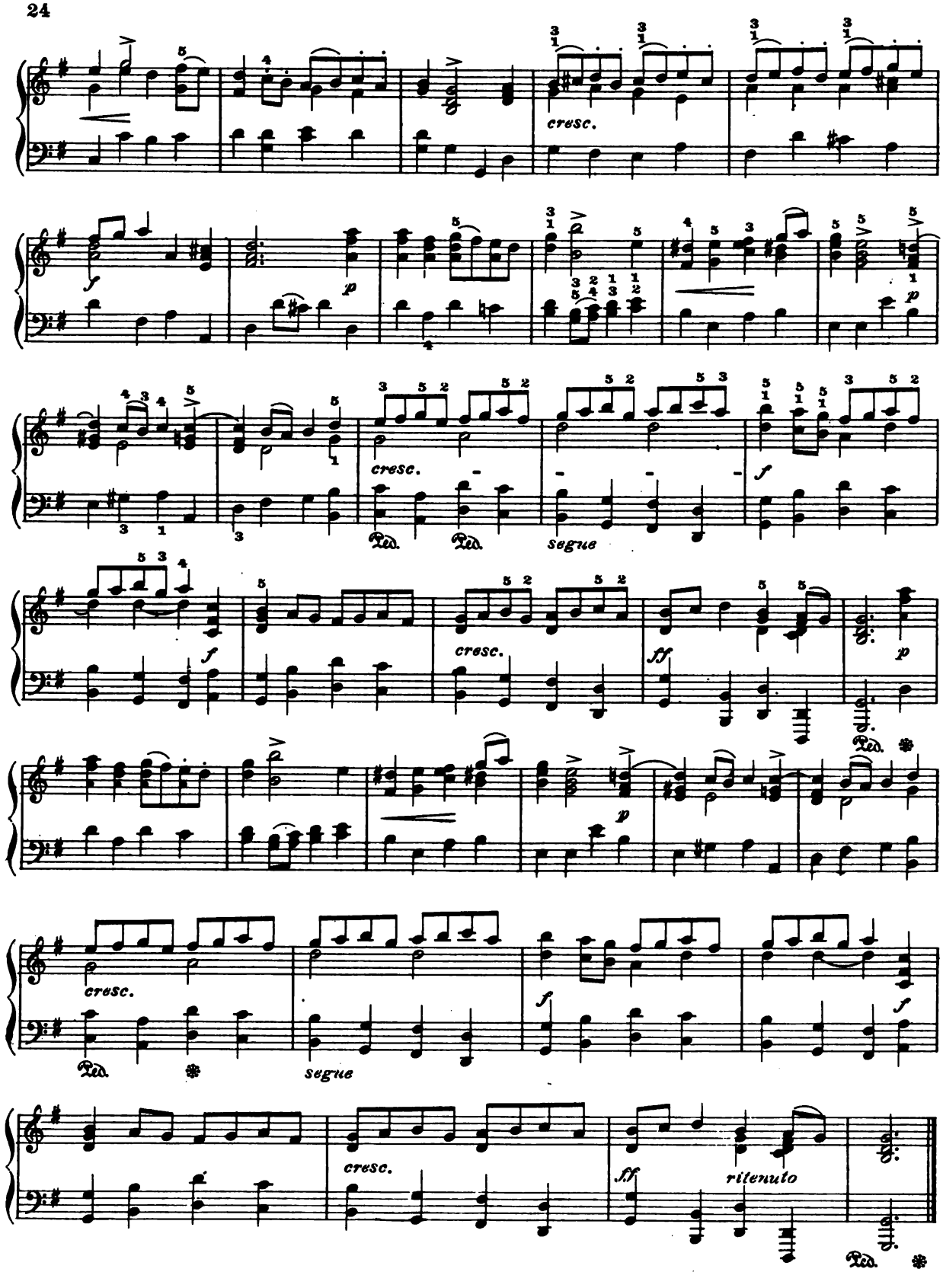
cresc.
f
p
cresc.
Ped.
Ped.
segue
f
cresc.
ff
p
Ped.
p
cresc.
Ped.
segue
f
f
cresc.
ff
ritenuto
Ped.

ANDANTE

C.W. von Gluck

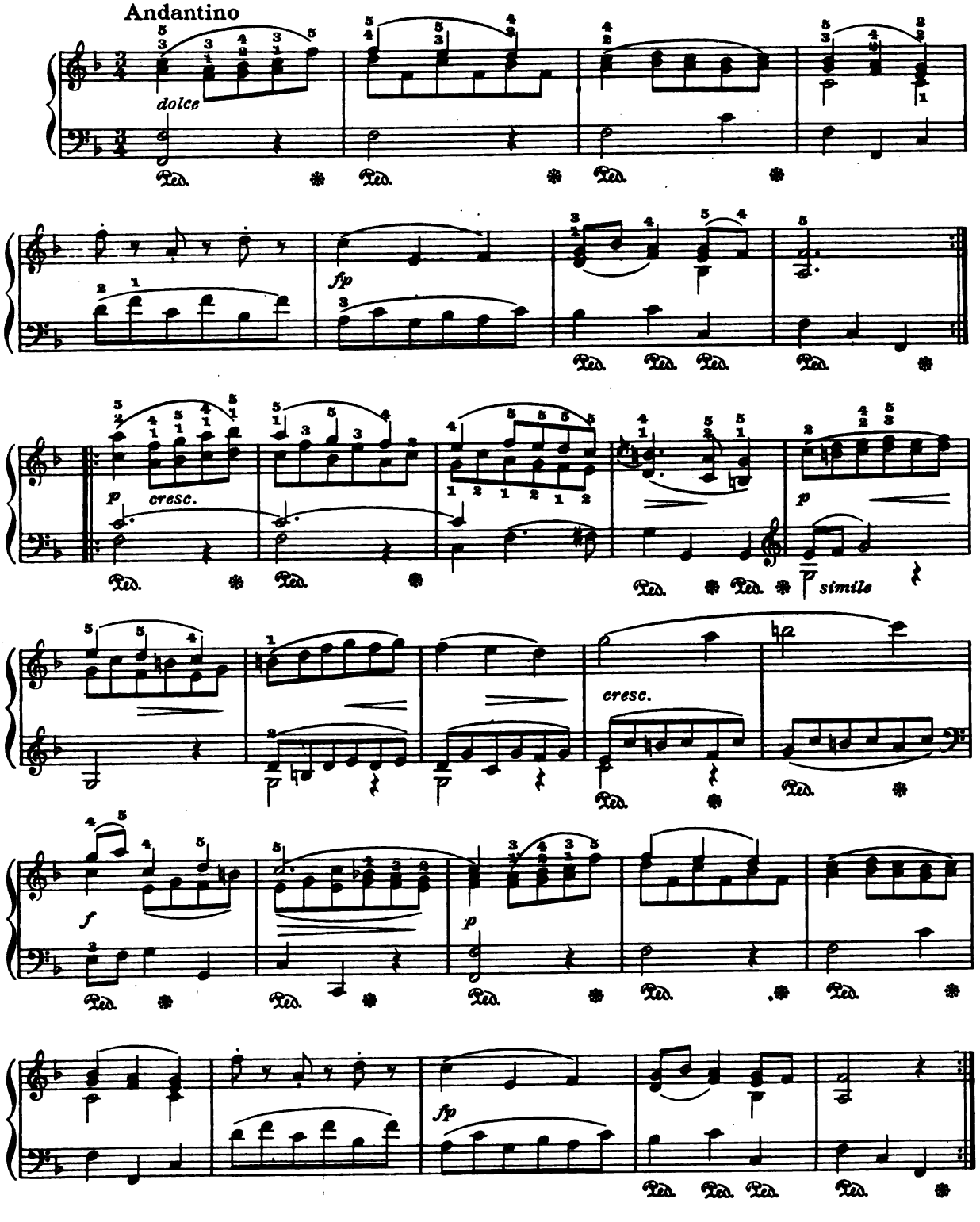

SARABANDE

G. Fr. Händel

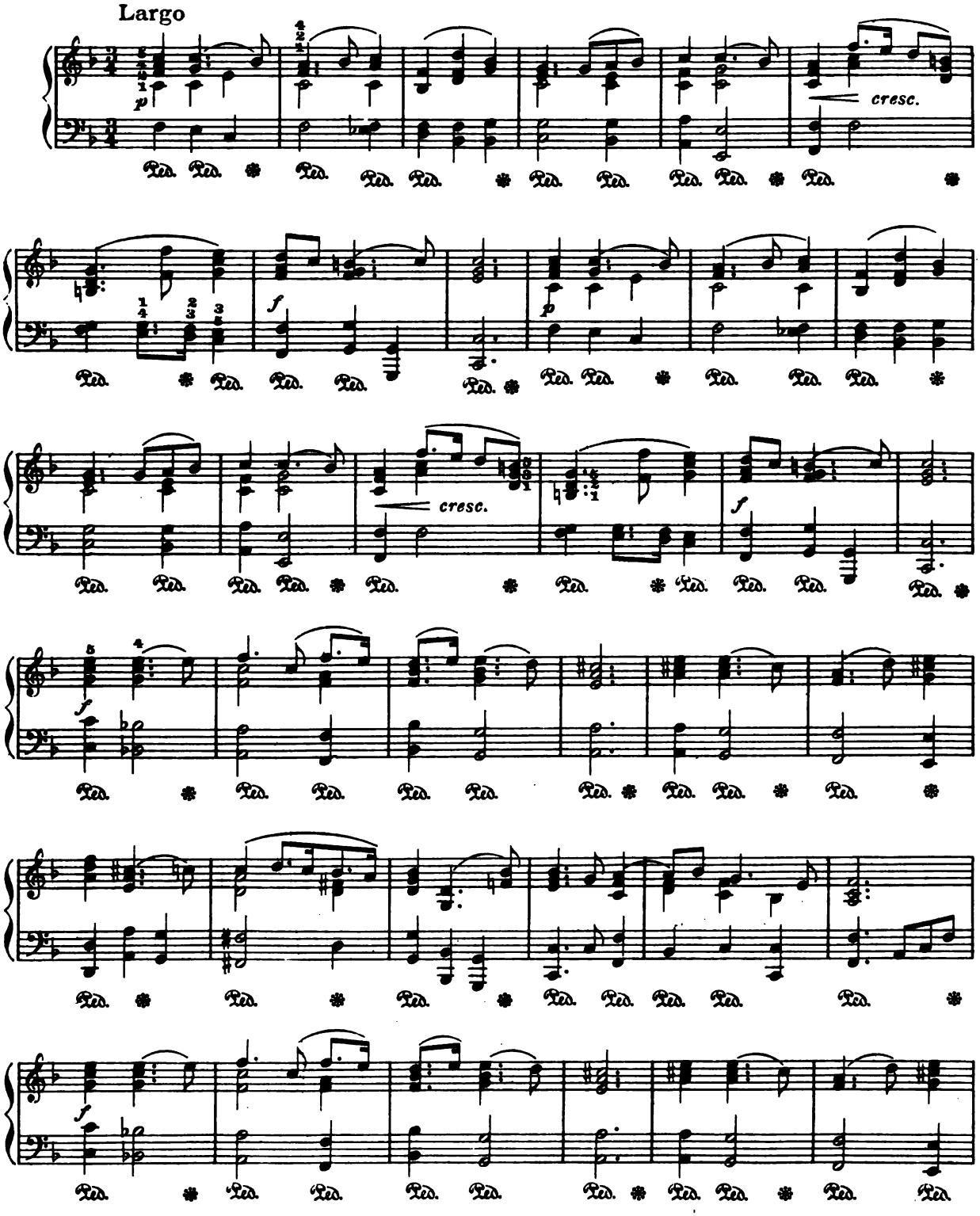

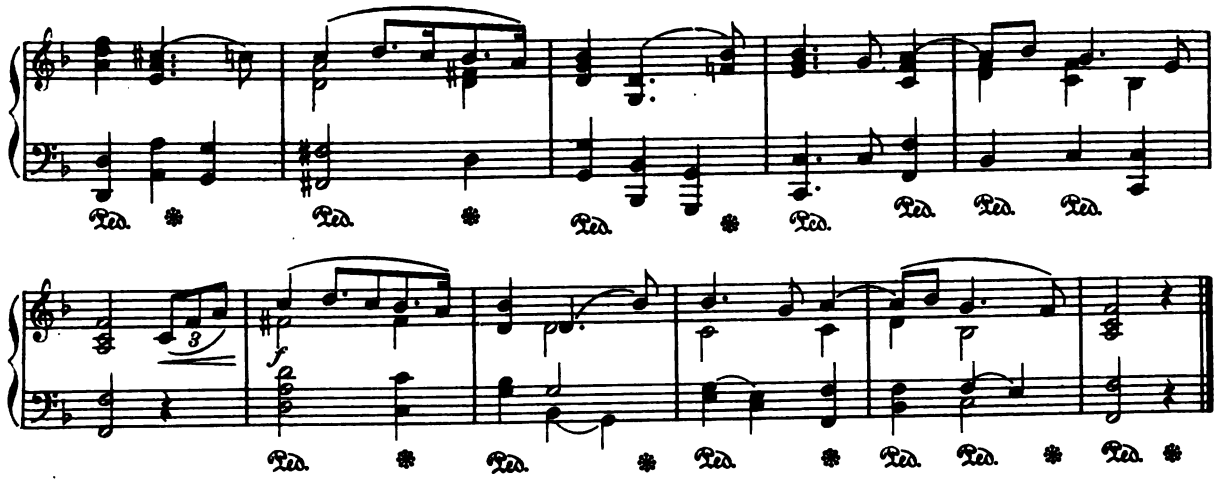

LE TAMBOURIN

J. P. Rameau

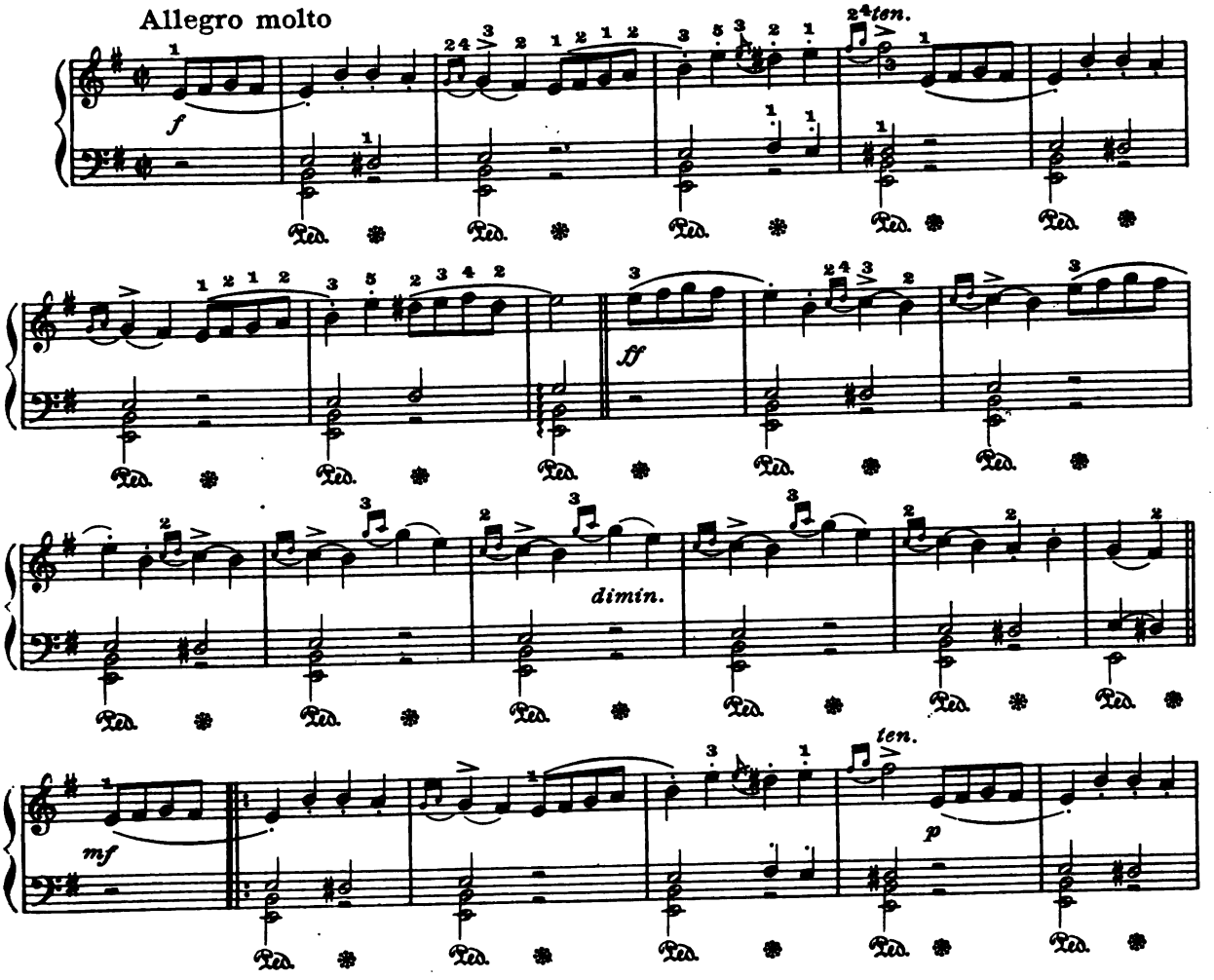

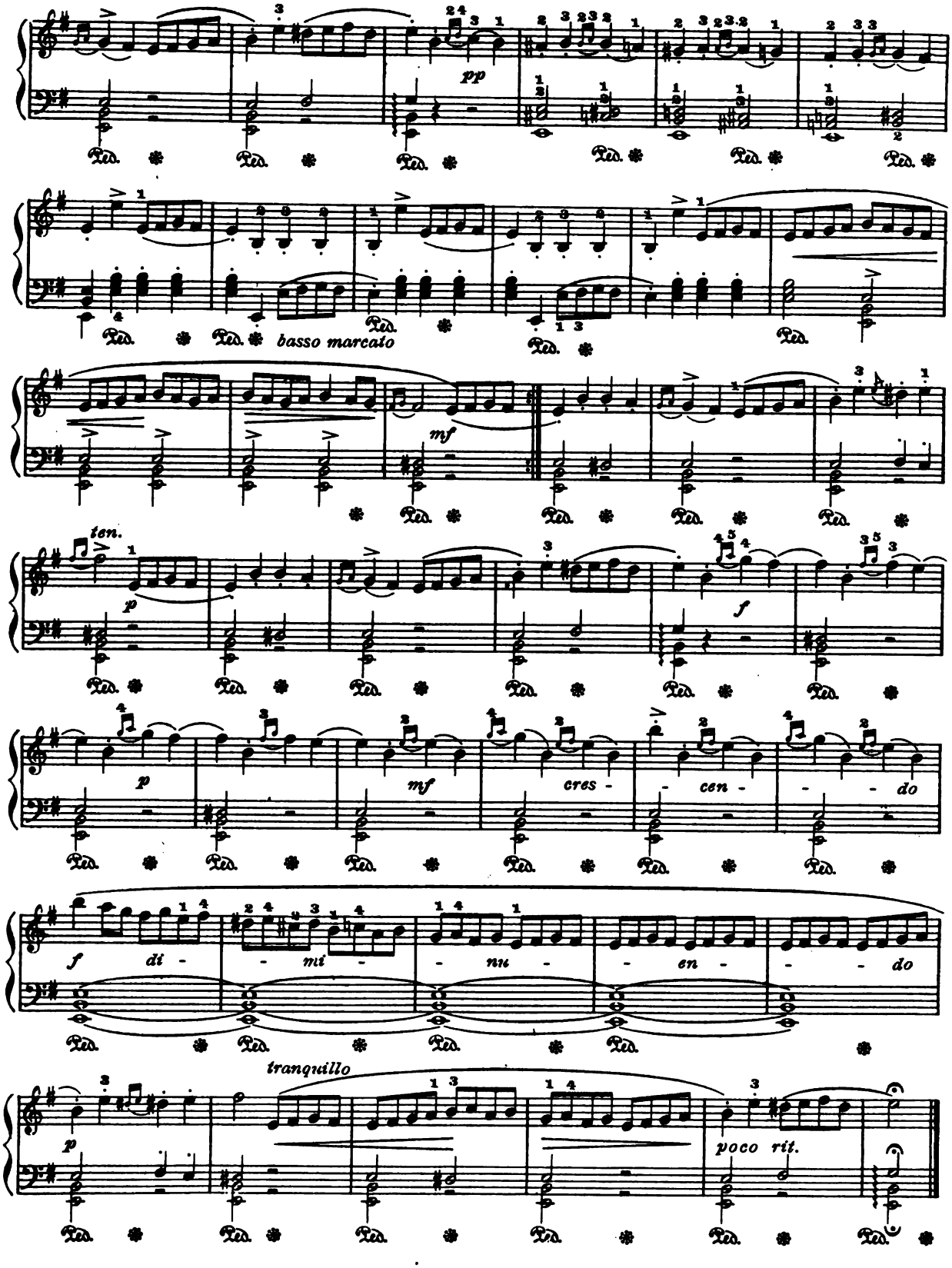
pp
basso marcato
mf
ten.
p
f
p
mf
cres - cen - do
f
di - mi - nu - en - do
tranquillo
p
poco rit.

TURKISH MARCH

W. A. Mozart

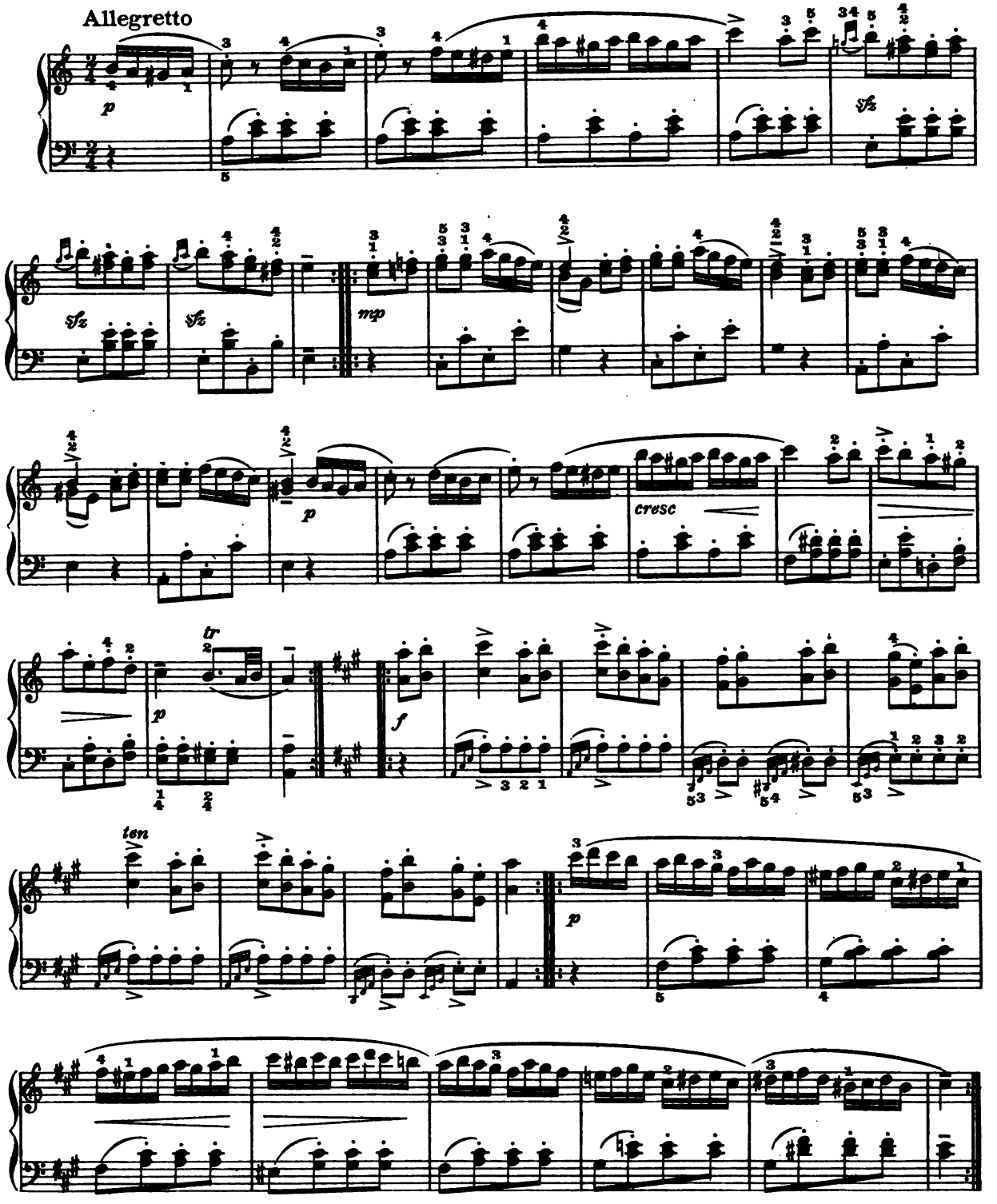

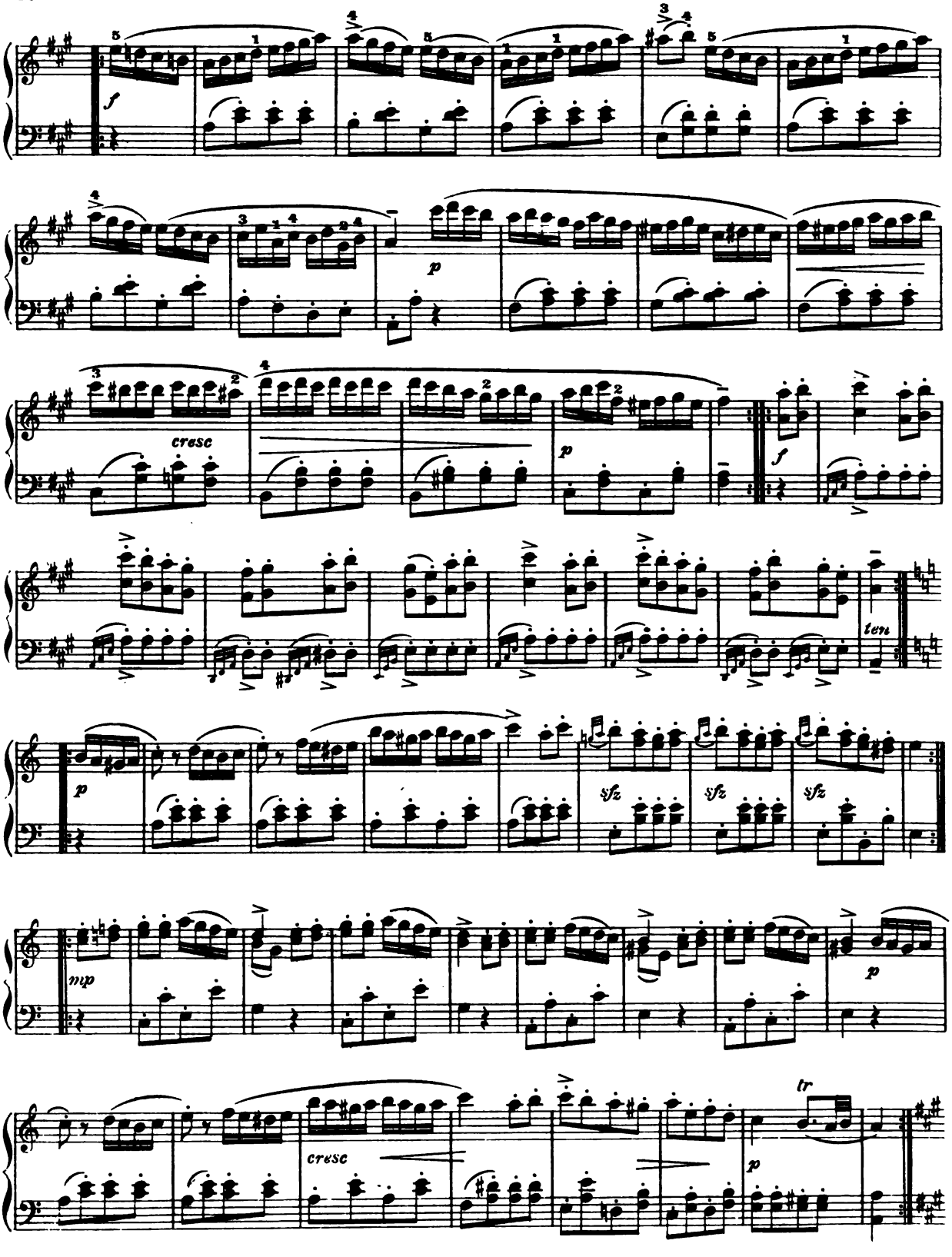
f
p
cresc
p
f
ten
p
sfz
sfz
sfz
mp
p
cresc
tr
p

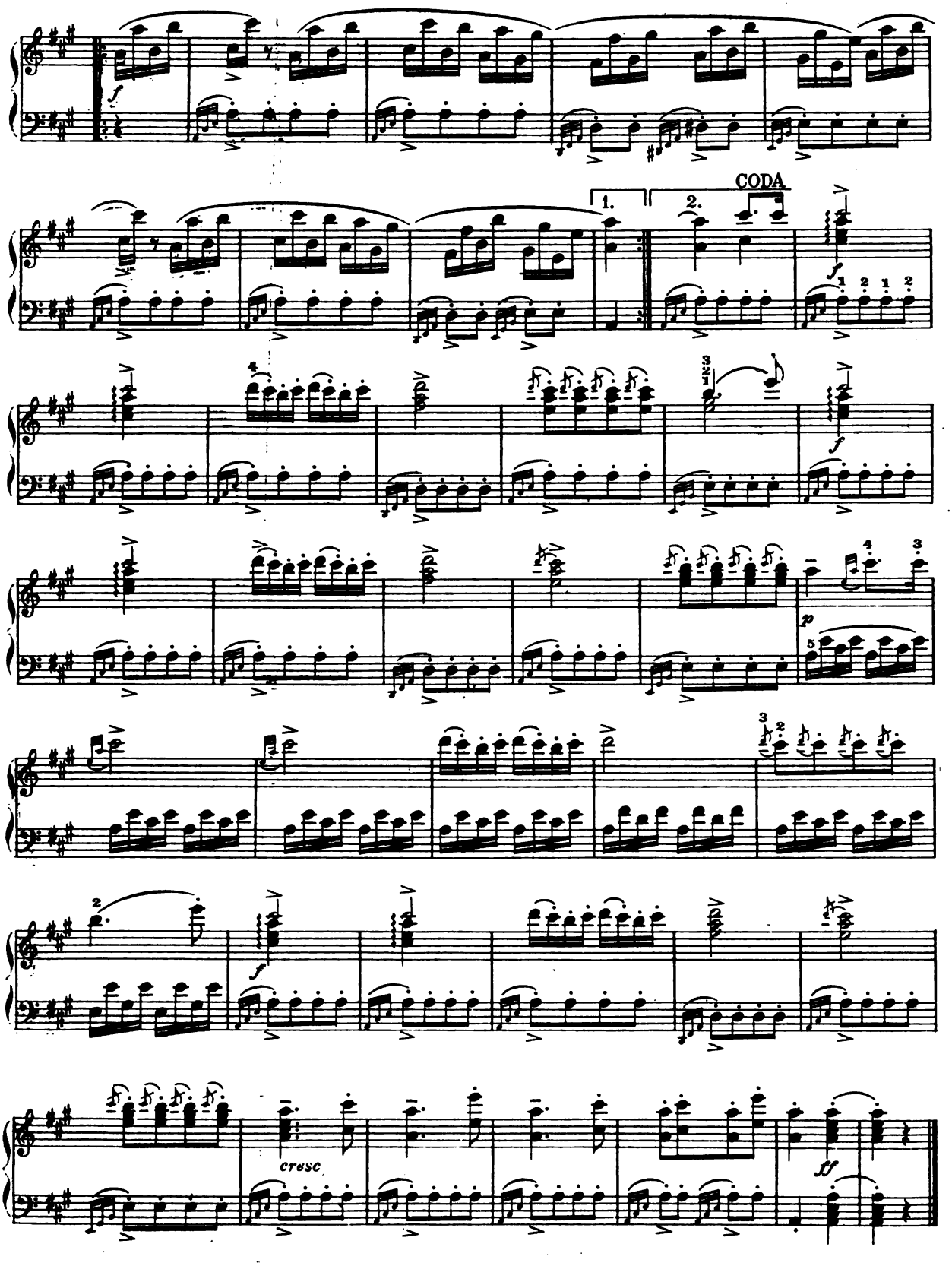
CODA
1.
2.
cresc
ff

GIPSY RONDO

J. Haydn

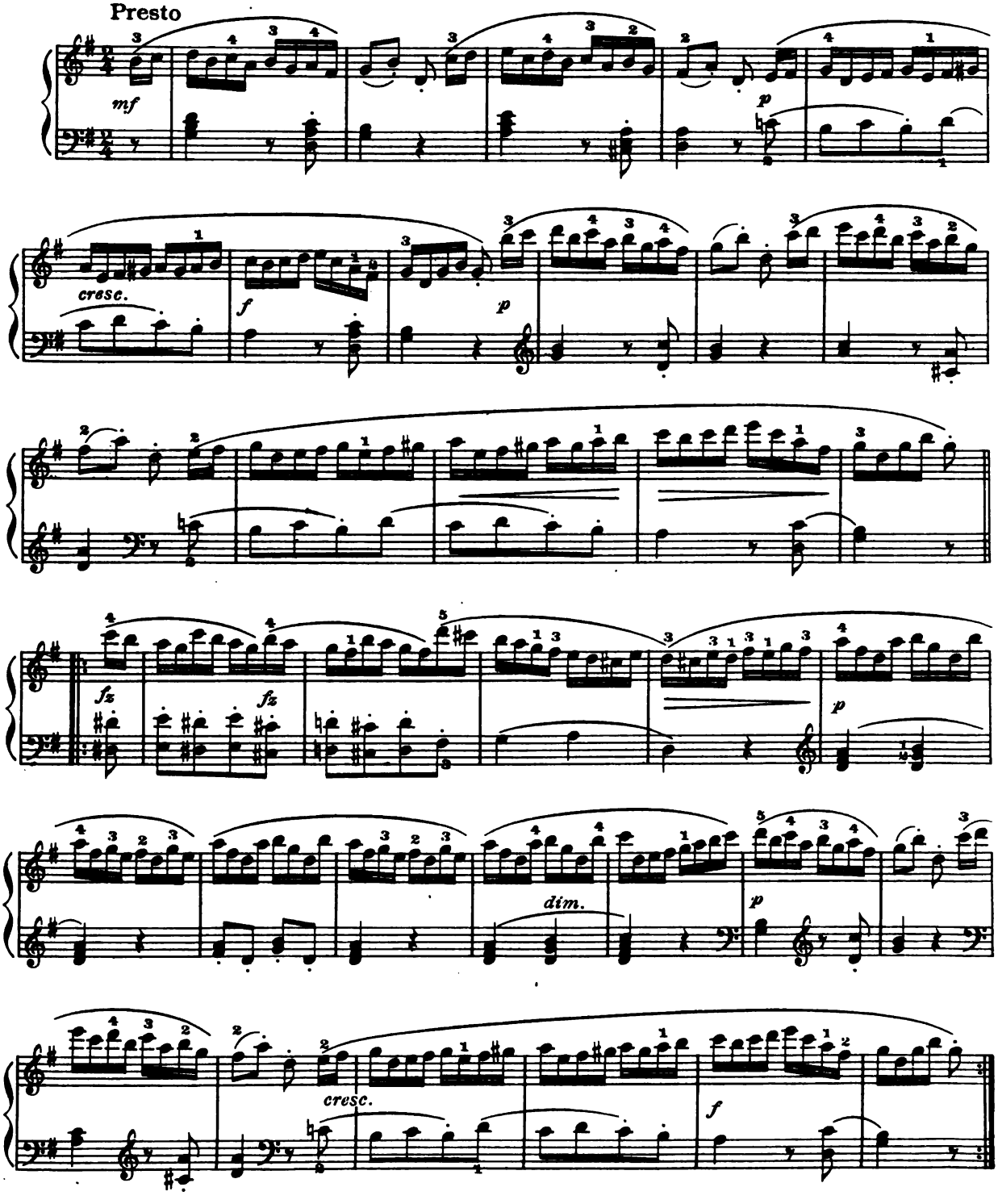

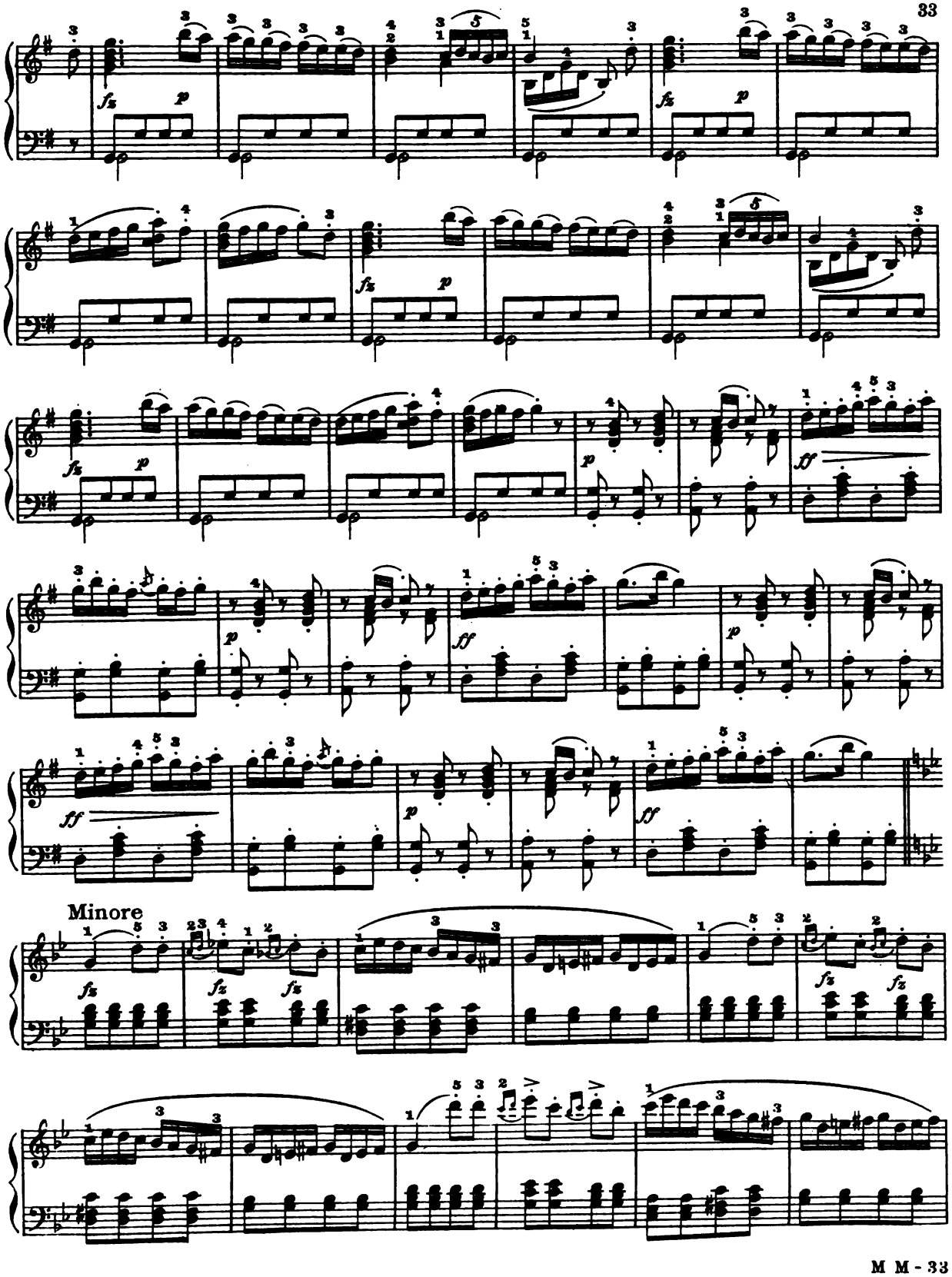
Minore

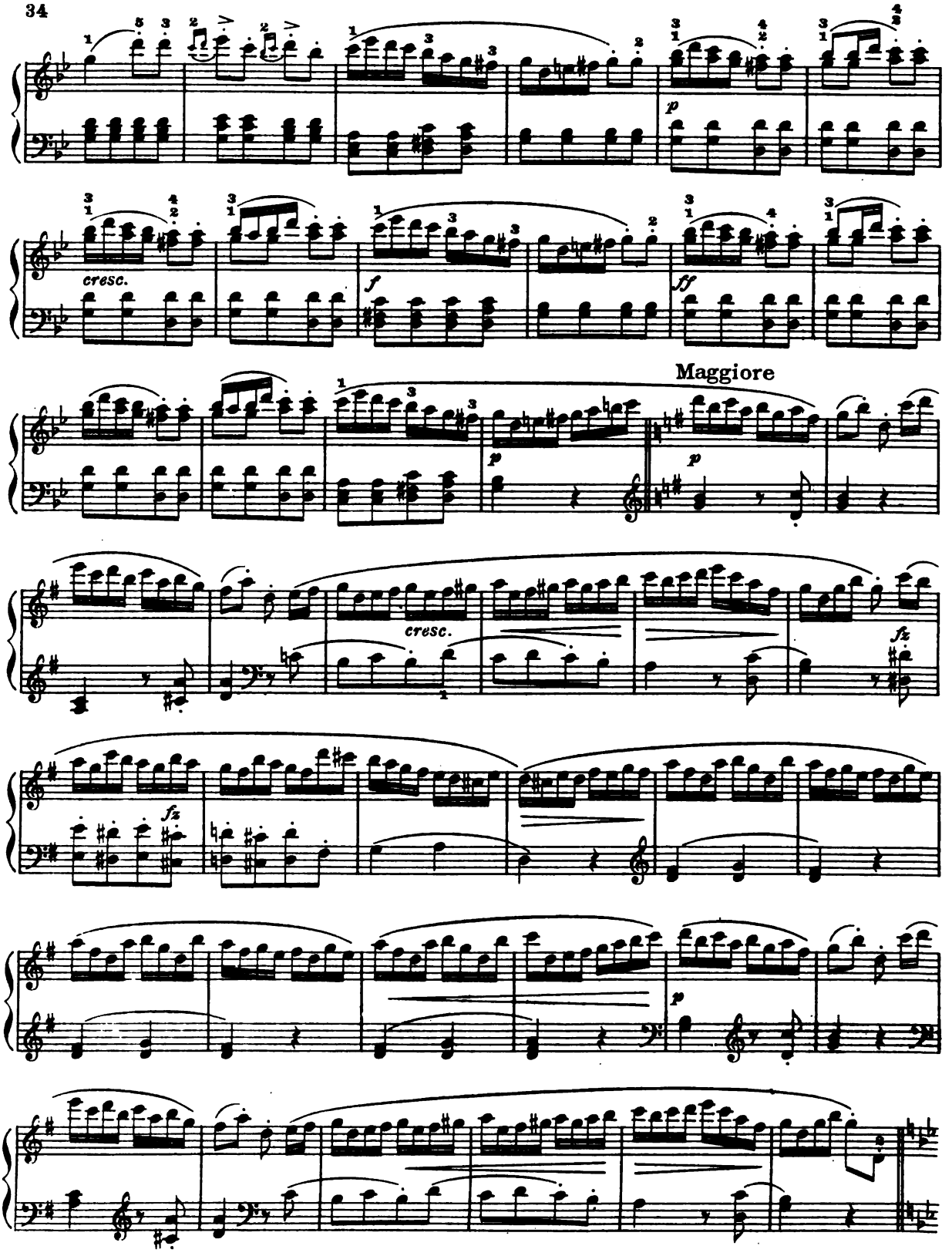
cresc.
f
ff
Maggiore
p
cresc.
fz

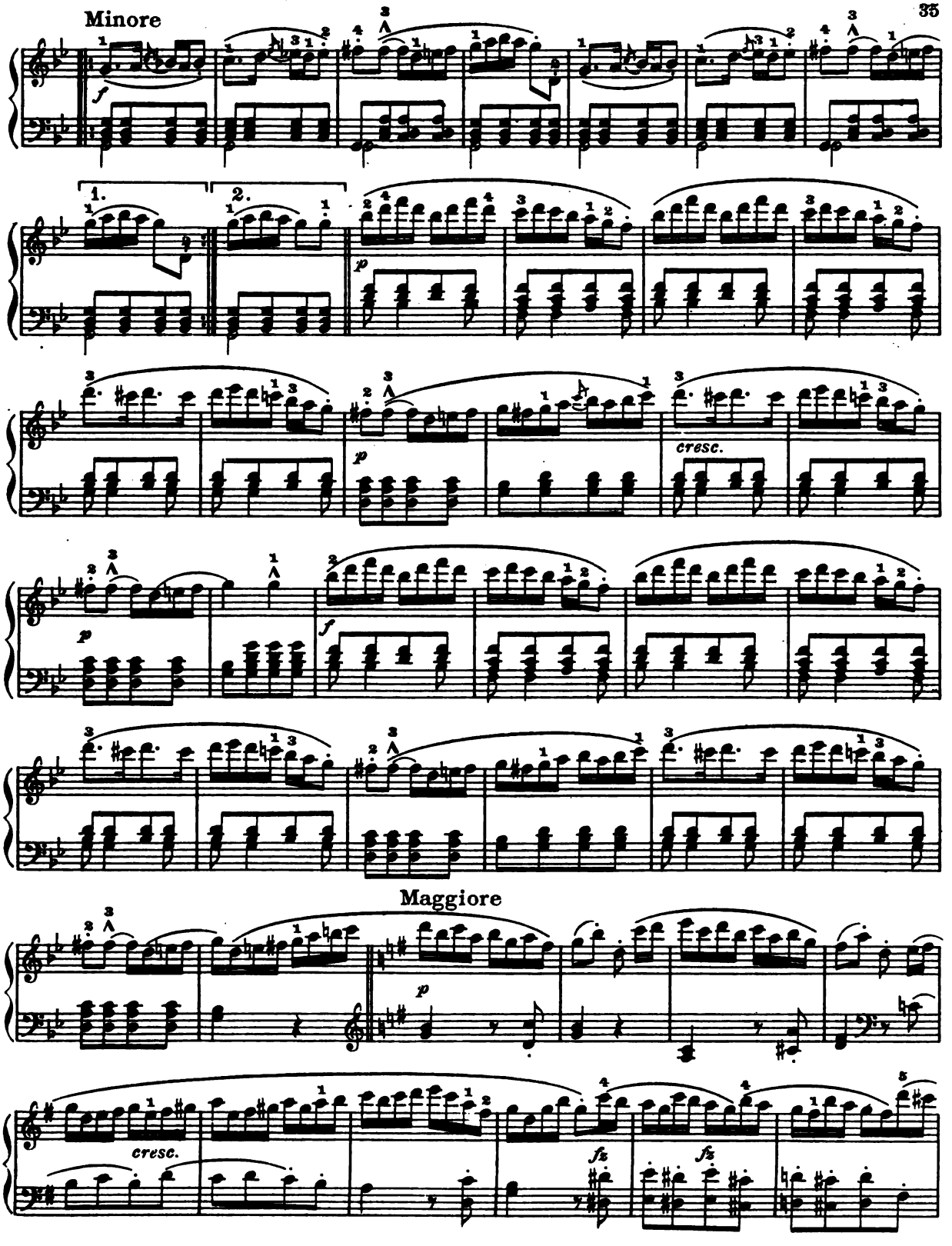
Minore
1.
2.
cresc.
Maggiore
cresc.

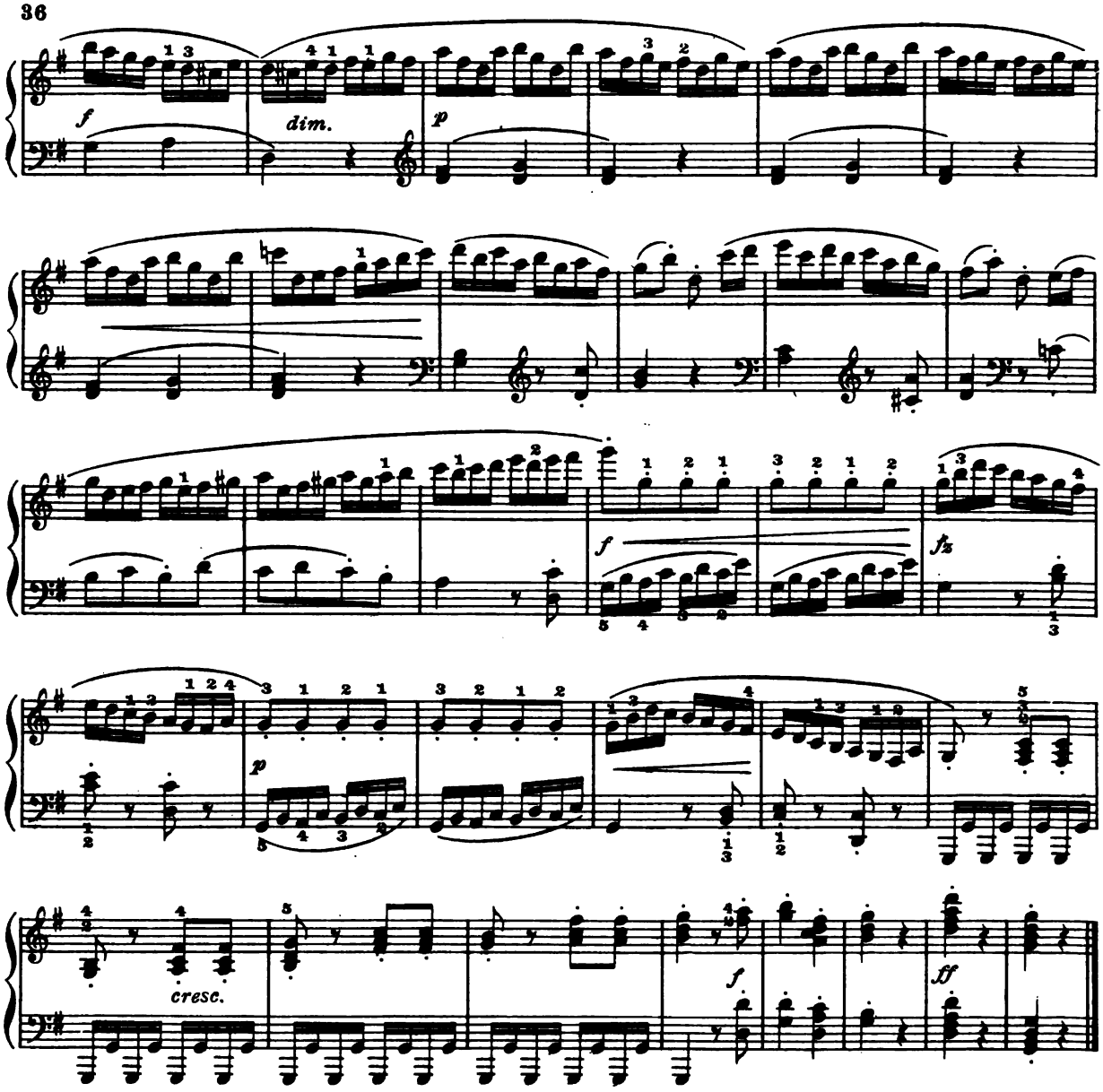

GAVOTTE

Allegro non troppo

J. B. Lully

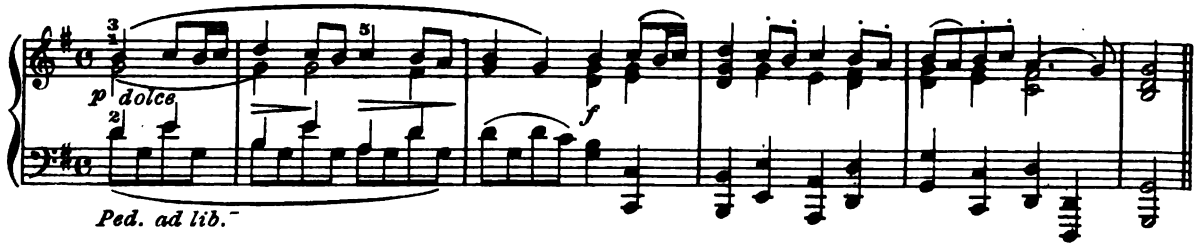

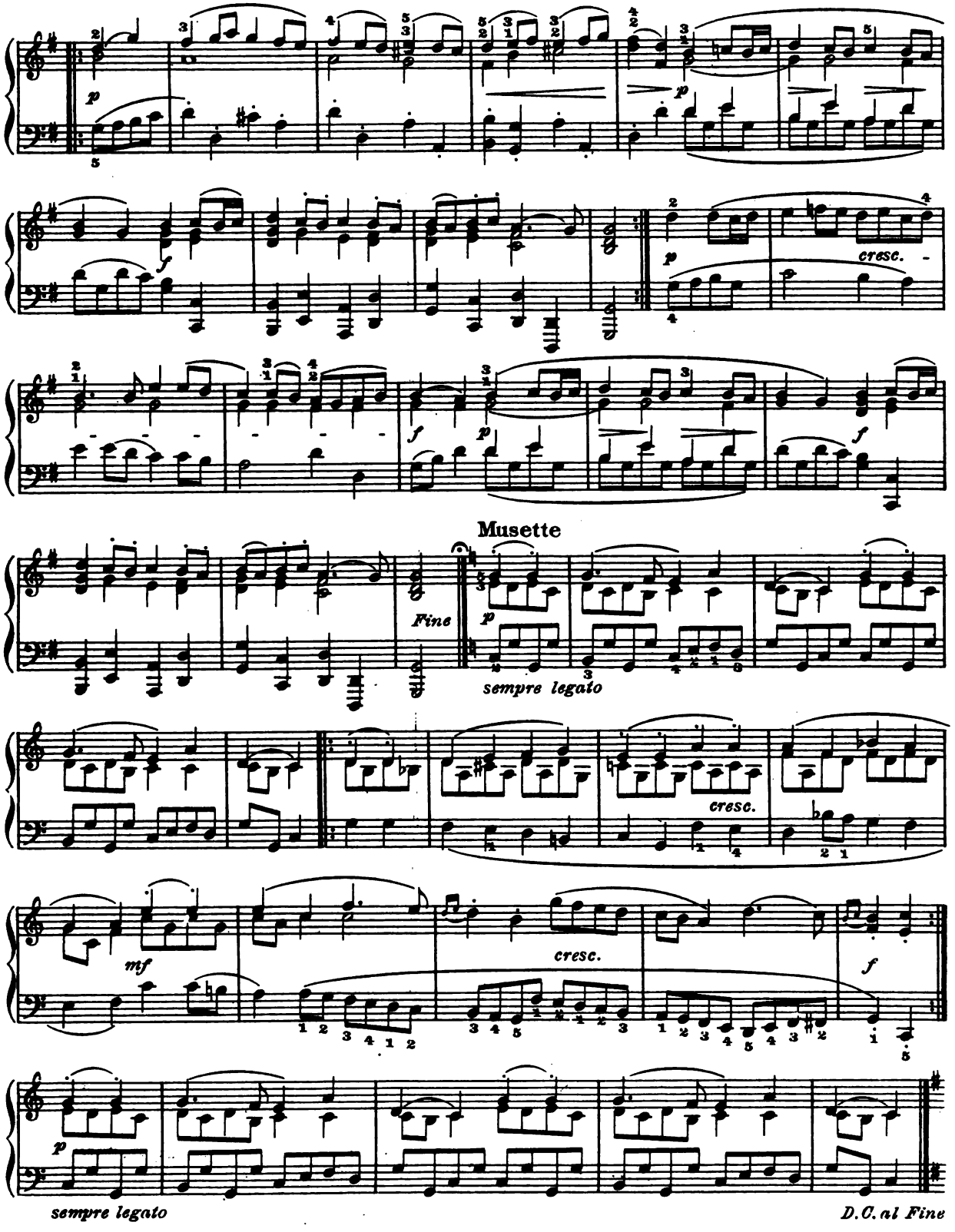
p
f
p
cresc.
f
p
f
Musette
Fine
p
sempre legato
cresc.
mf
cresc.
f
p
sempre legato
D.C. al Fine

MINUET
(from Divertimento No. 1)

W. A. Mozart

Allegretto

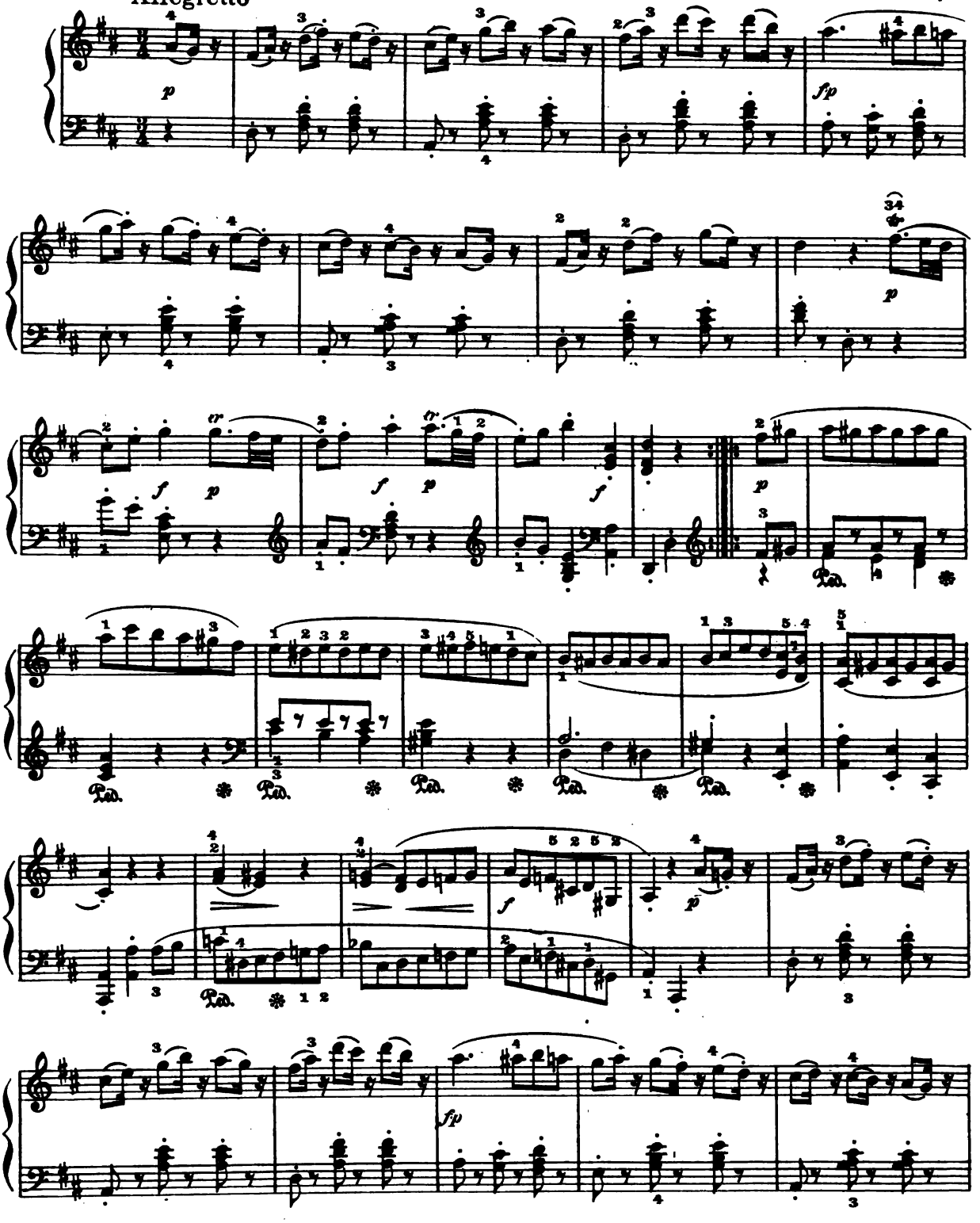

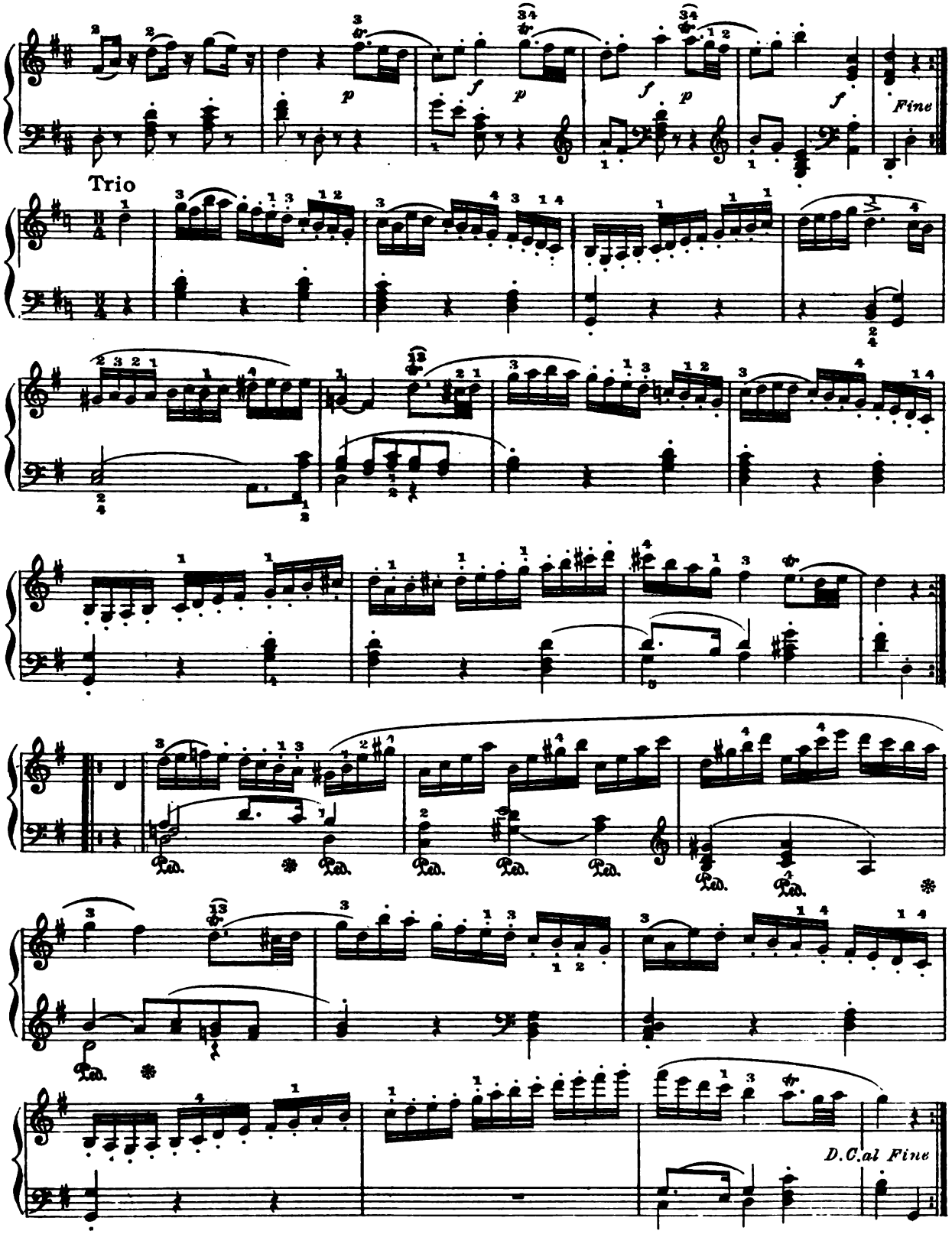
Fine
Trio
D.C.al Fine

SERENADE

J. Haydn

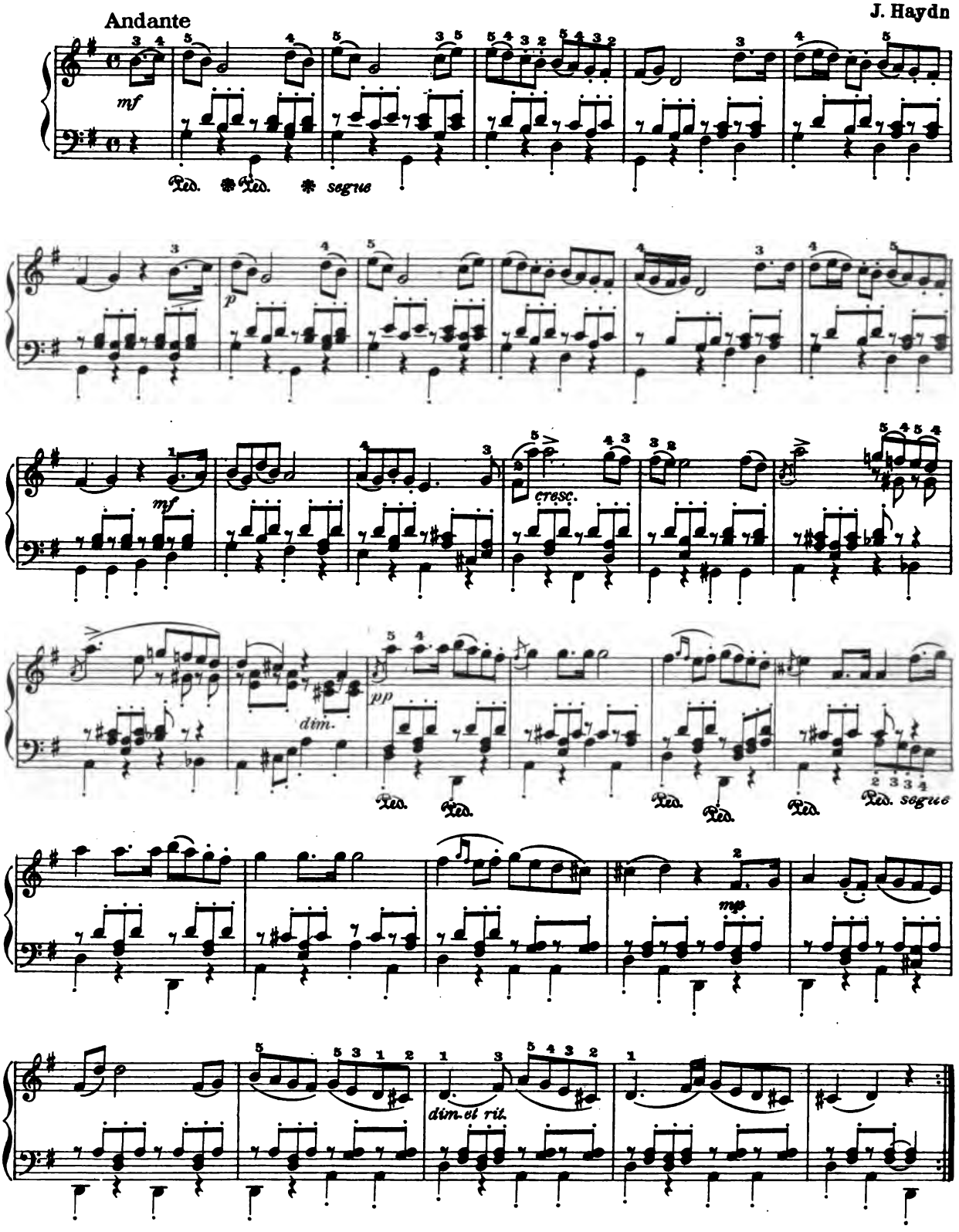

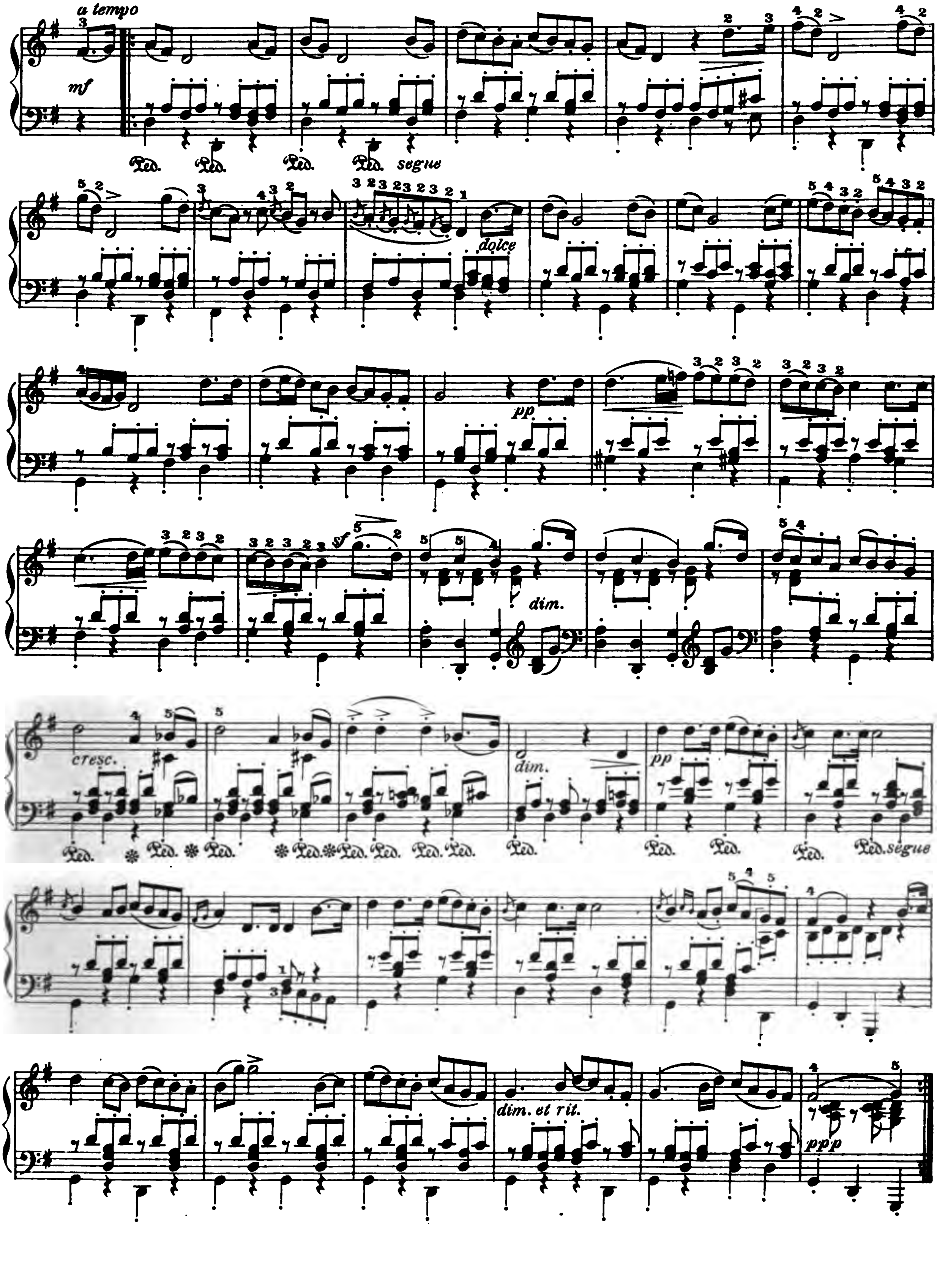
a tempo
mf
Ped. Ped. Ped. Ped. segue
dolce
pp
dim.
cresc.
dim.
pp
Ped. segue
dim. et rit.
ppp

TEMPO DI BALLO

Vivace *(scherzando)* ♩. = 92

D. Scarlatti

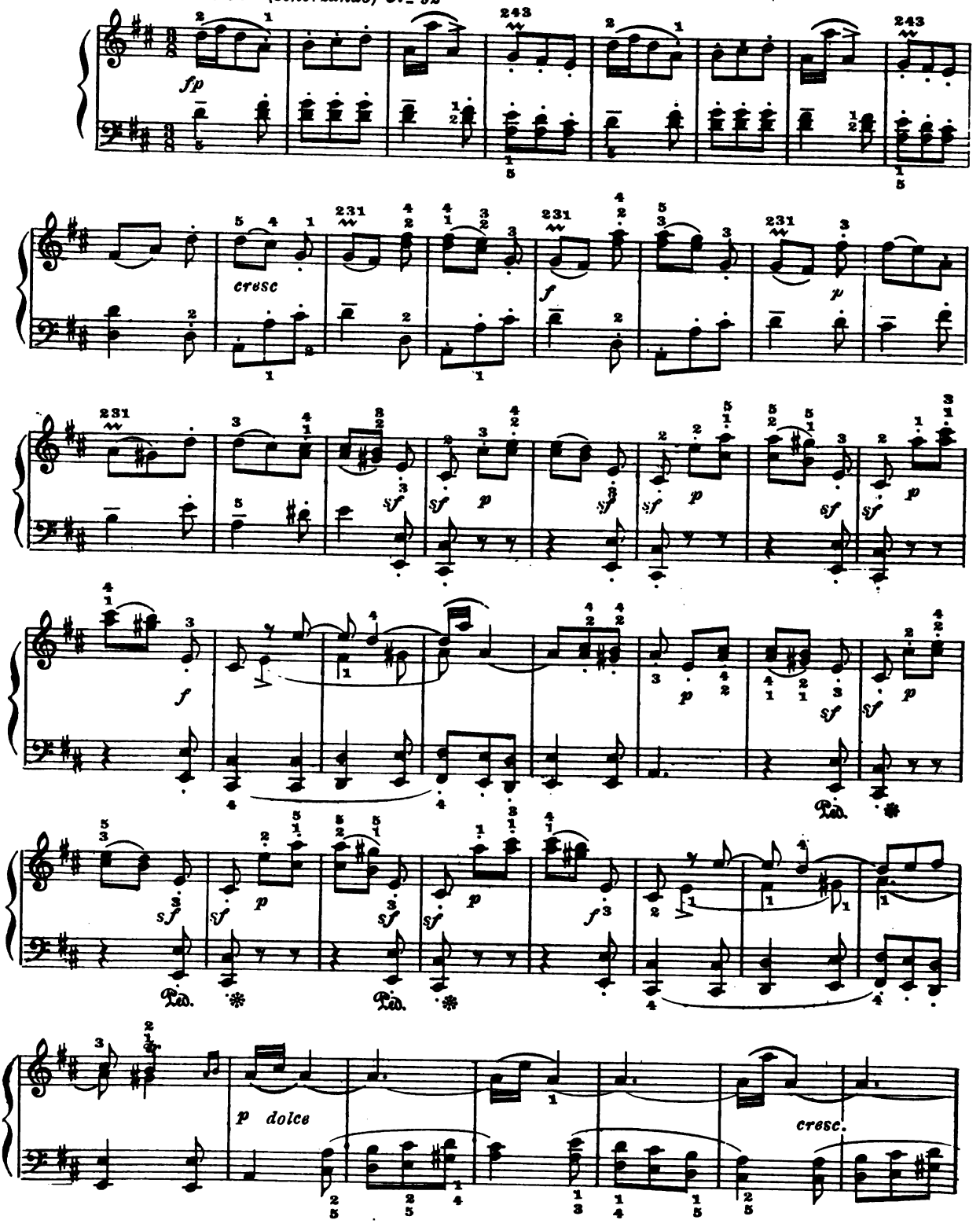

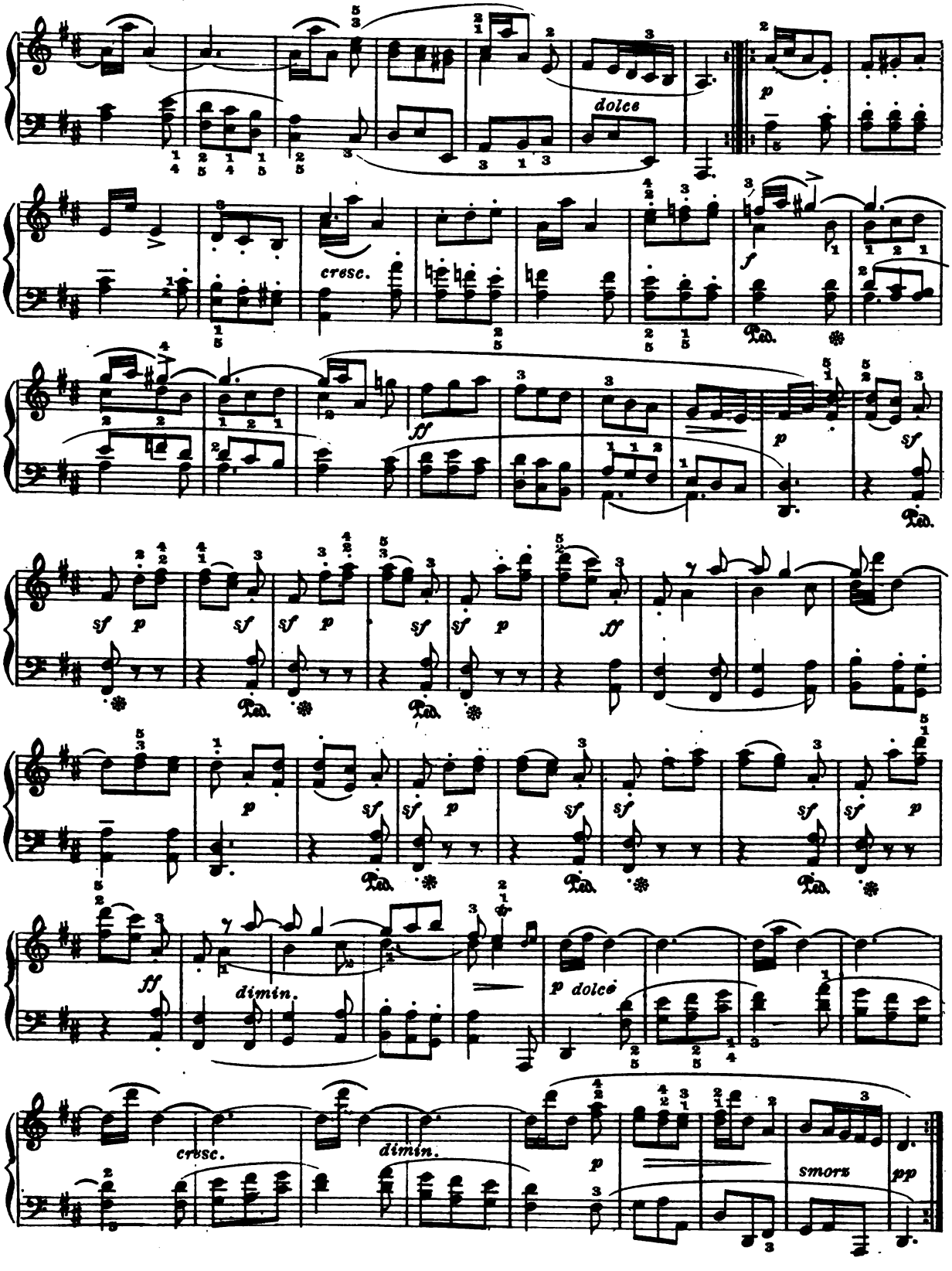
dolce
cresc.
ff
Ped.
sf
p
dimin.
smorz
pp

ADAGIO "MOONLIGHT" SONATA

Adagio sostenuto

L. van Beethoven

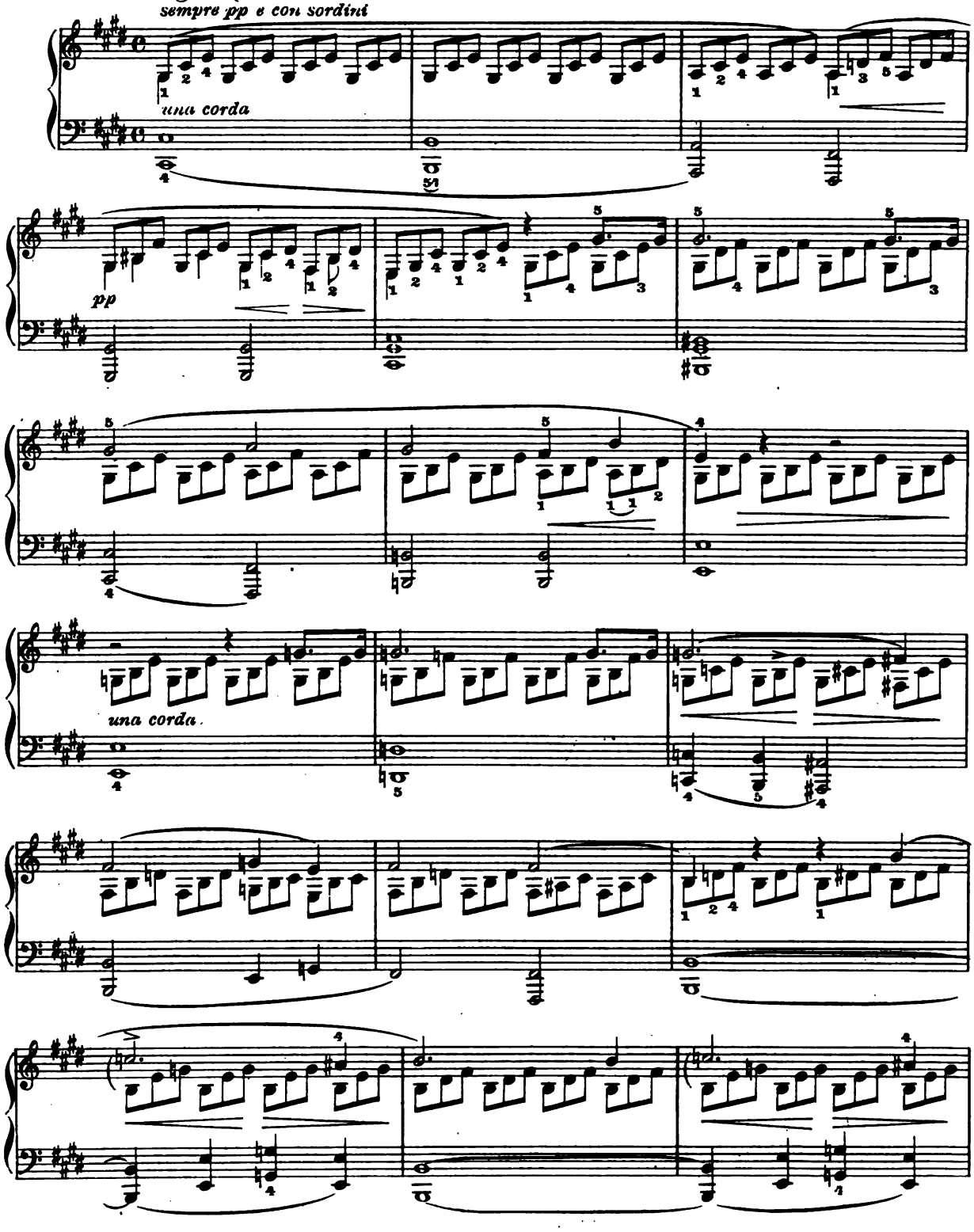

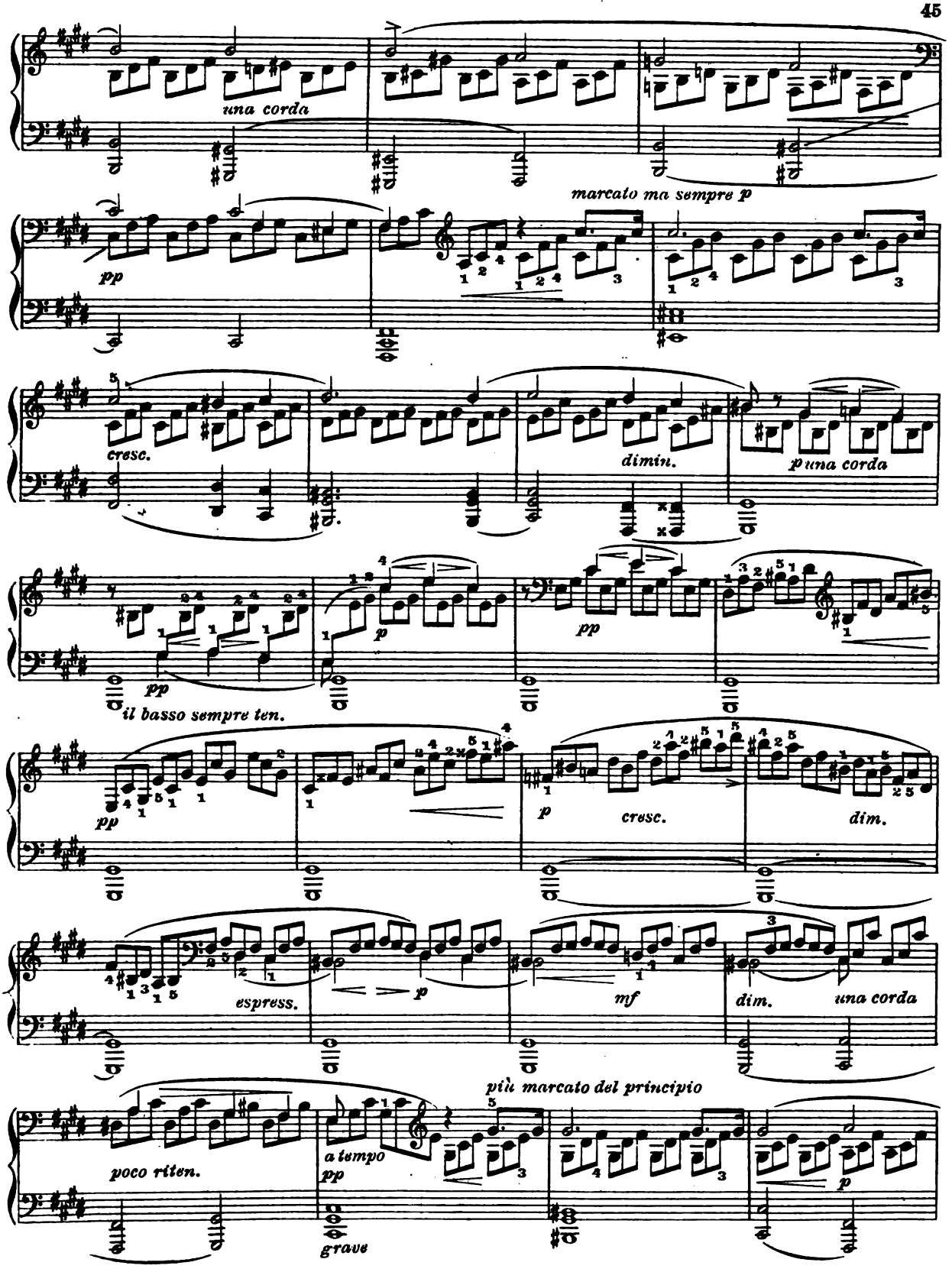
una corda
marcato ma sempre p
pp
cresc.
dimin.
p una corda
pp
il basso sempre ten.
p
pp
pp
p
cresc.
dim.
espress.
p
mf
dim.
una corda
più marcato del principio
poco riten.
a tempo
pp
grave
p

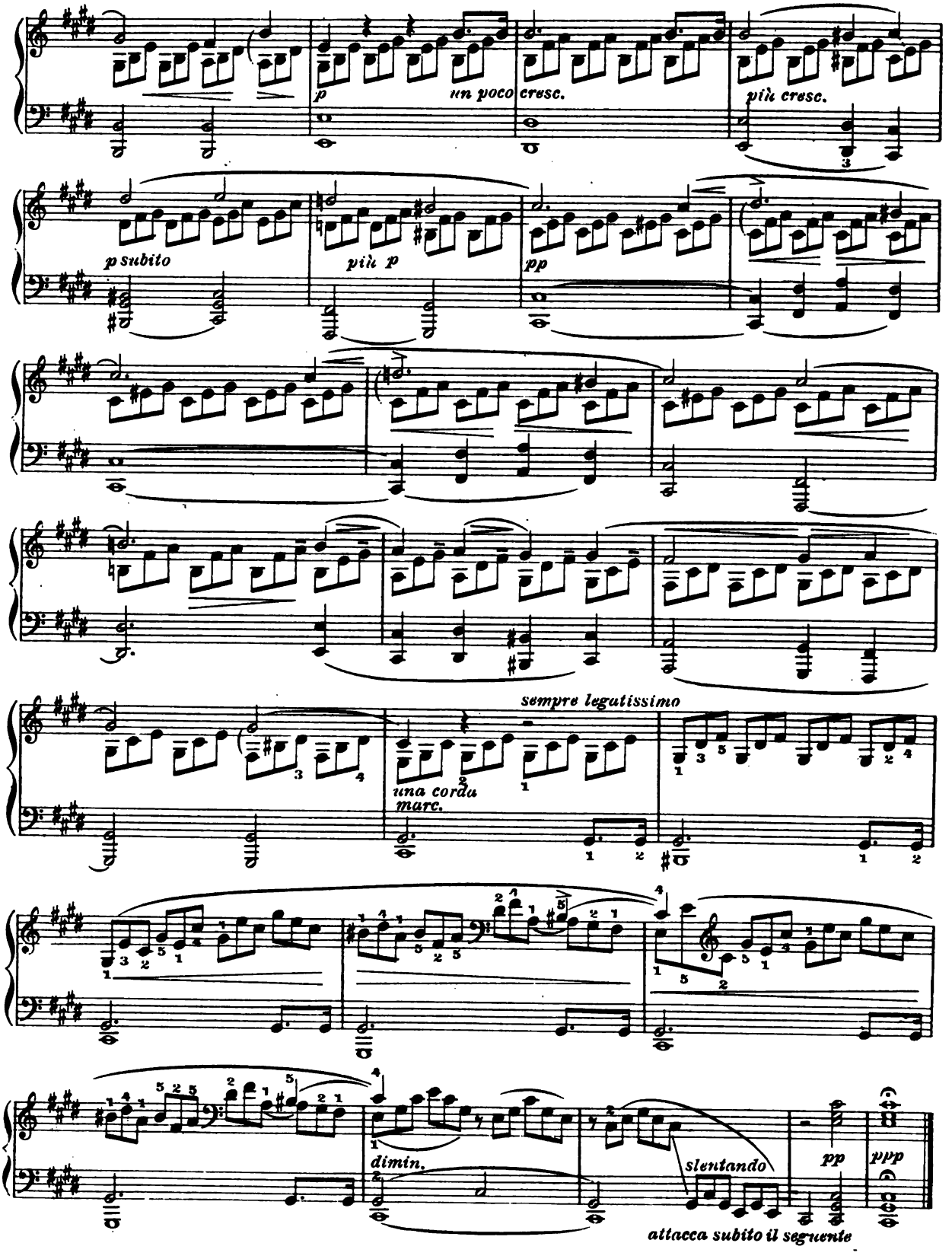
p
un poco cresc.
più cresc.
p subito
più p
pp
sempre legatissimo
una corda
marc.
dimin.
slentando
pp
ppp
attacca subito il seguente

WEBER'S LAST THOUGHT

(Dernière Pensée Musicale)

C. M. von Weber

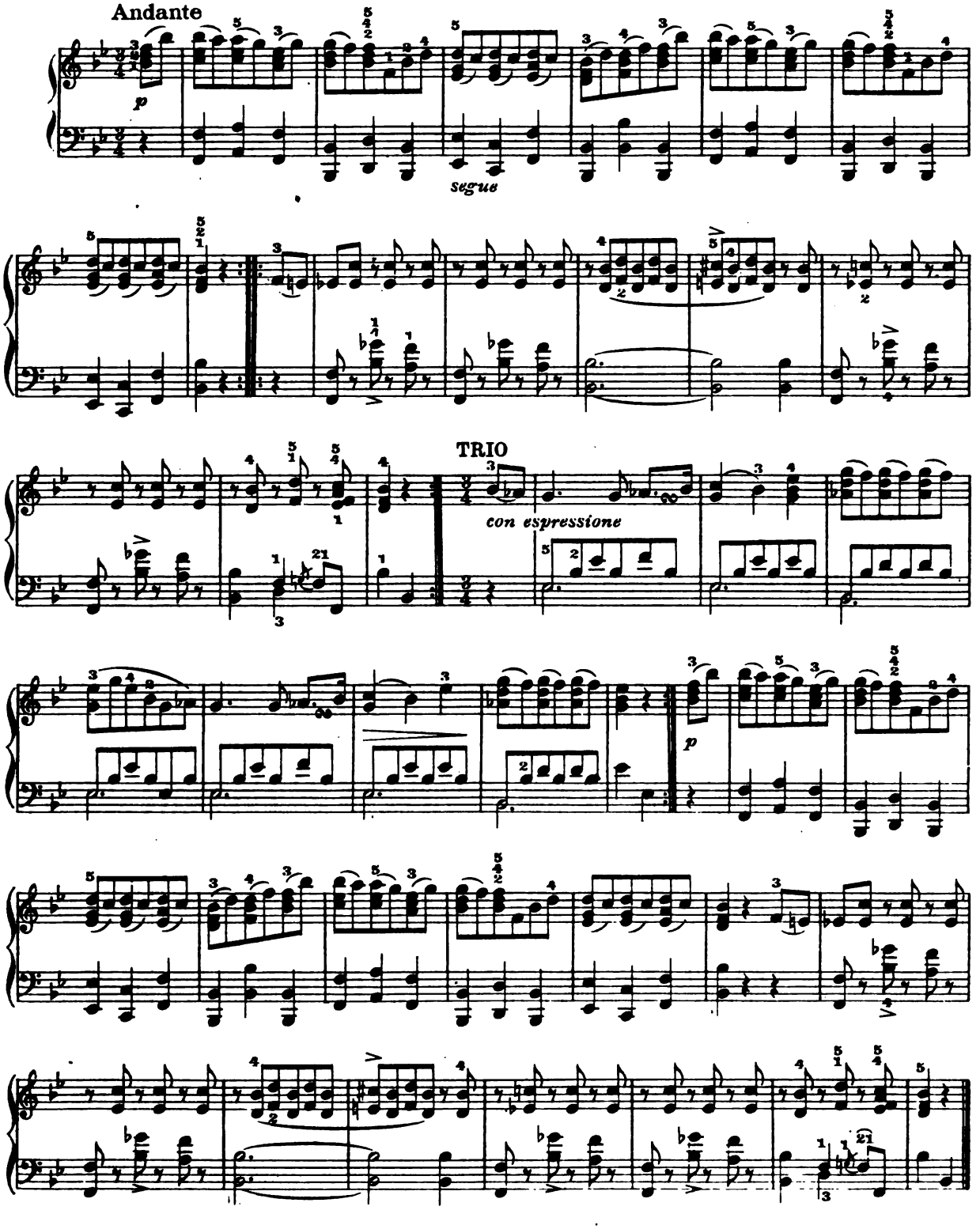

FÜR ELISE

L. von Beethoven

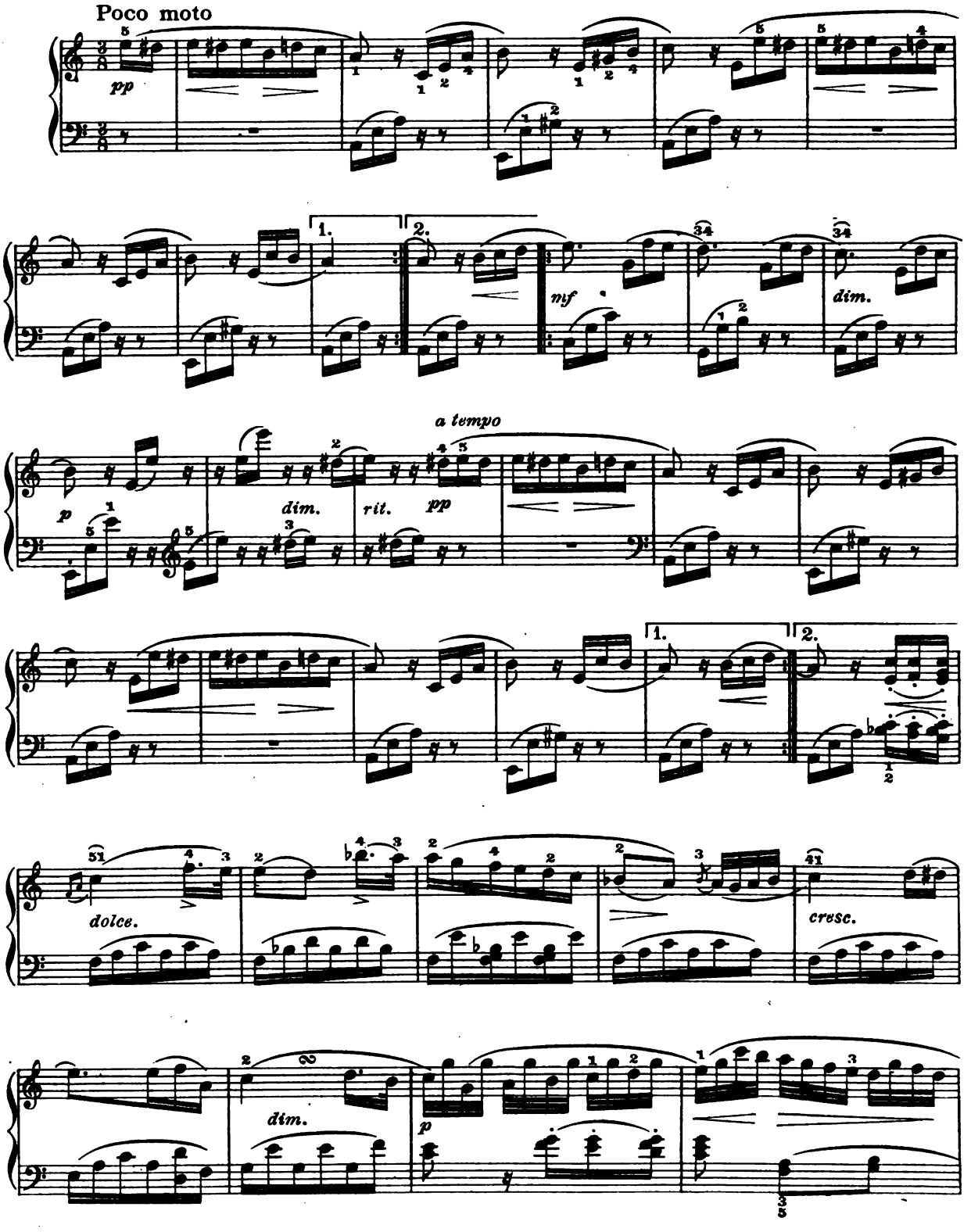

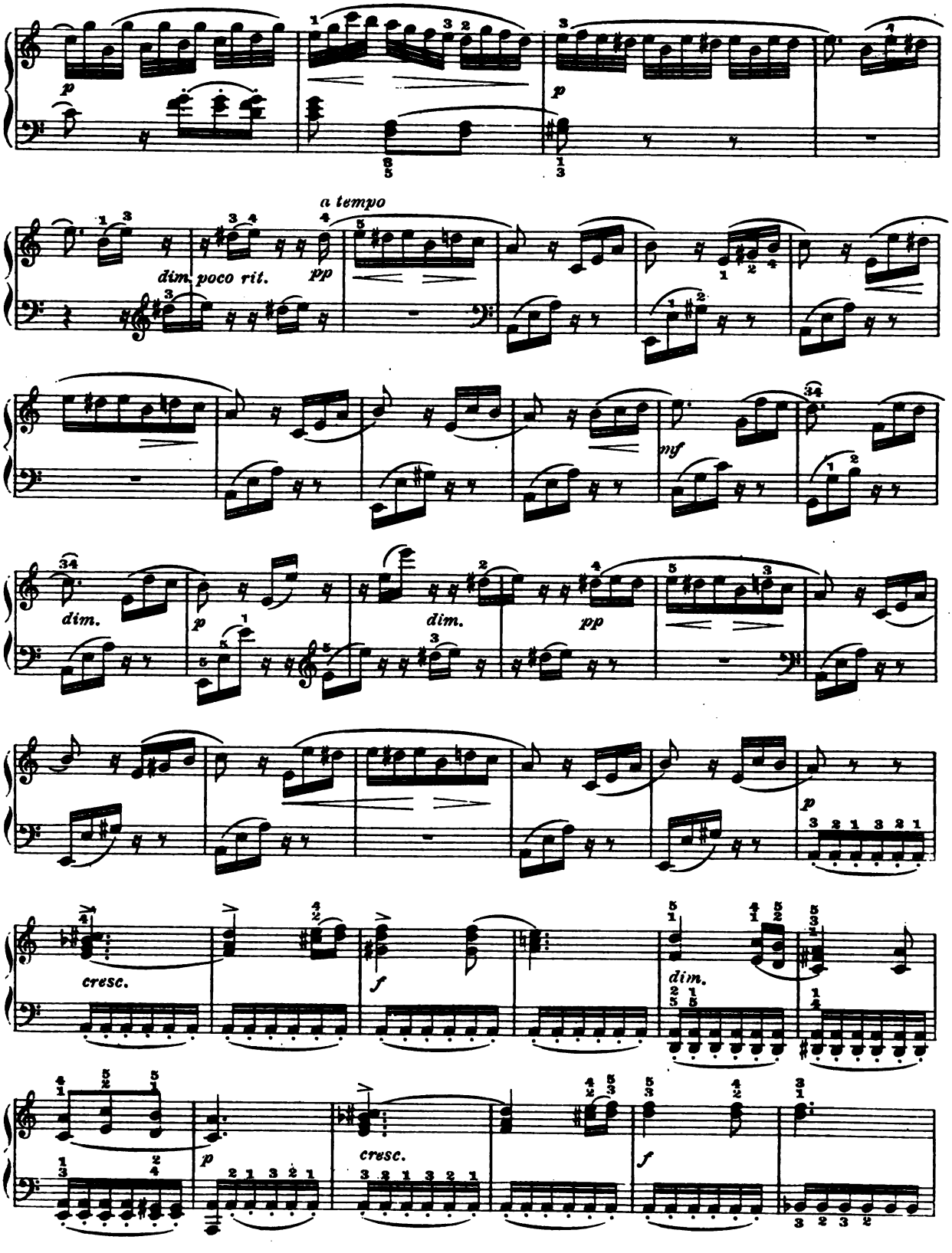
p
p
a tempo
dim. poco rit.
pp
mf
dim.
p
dim.
pp
p
cresc.
f
dim.
p
cresc.
f

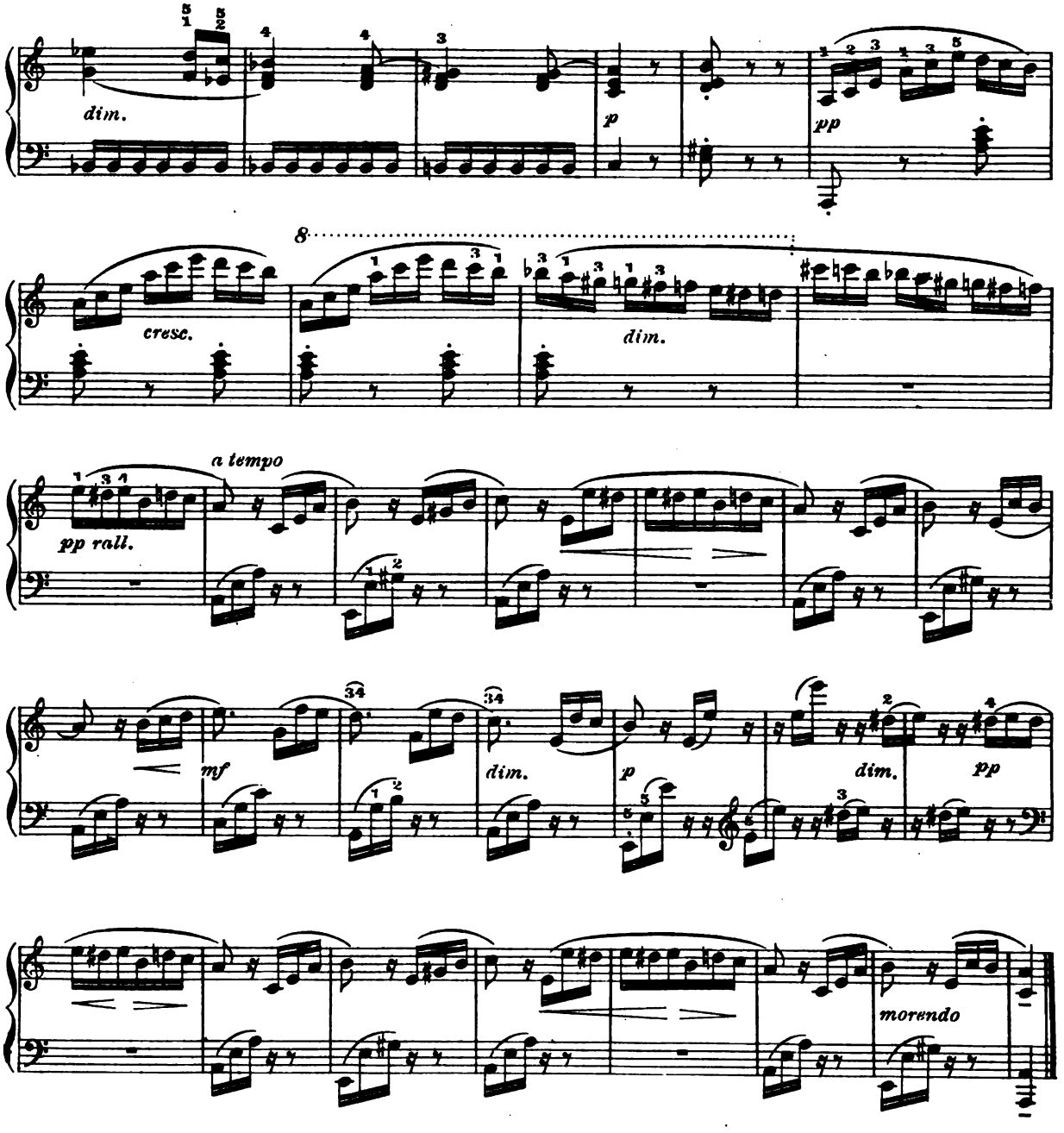

AN ALEXIS

Melody by F. H. Himmel

Tr. by J. N. Hummel

Andantino espressivo

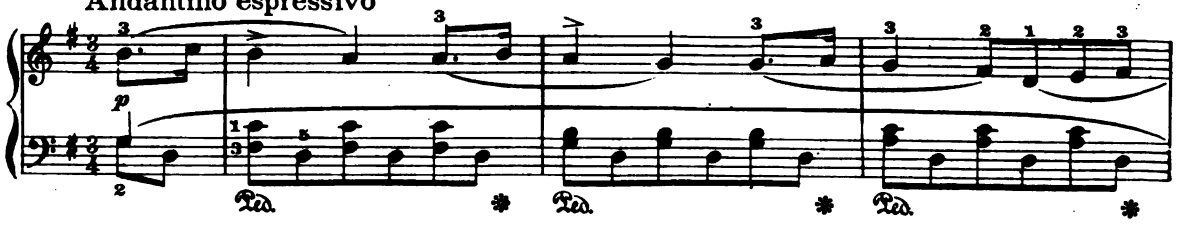

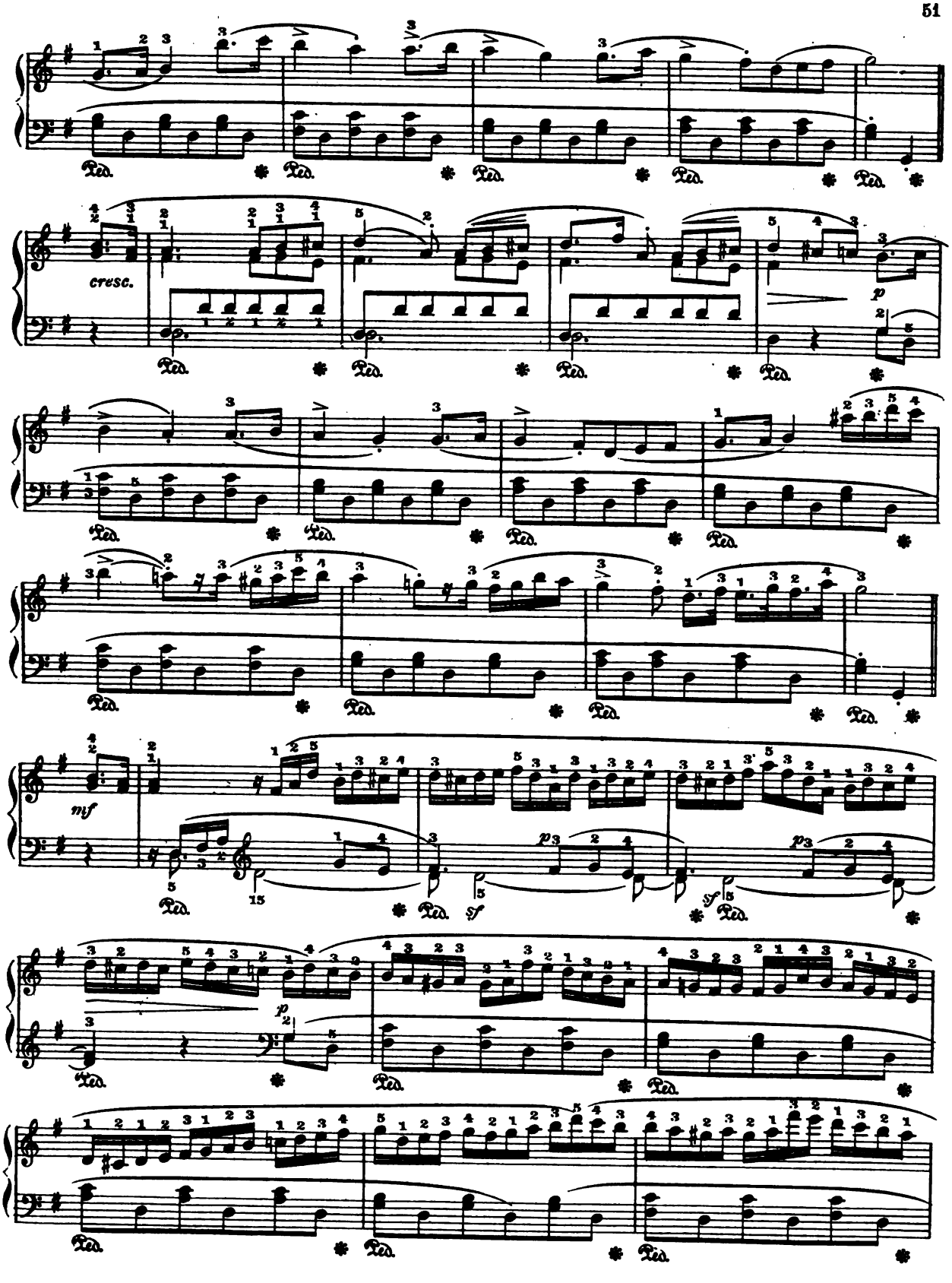
cresc.
p
mf
p
sf
p
sf

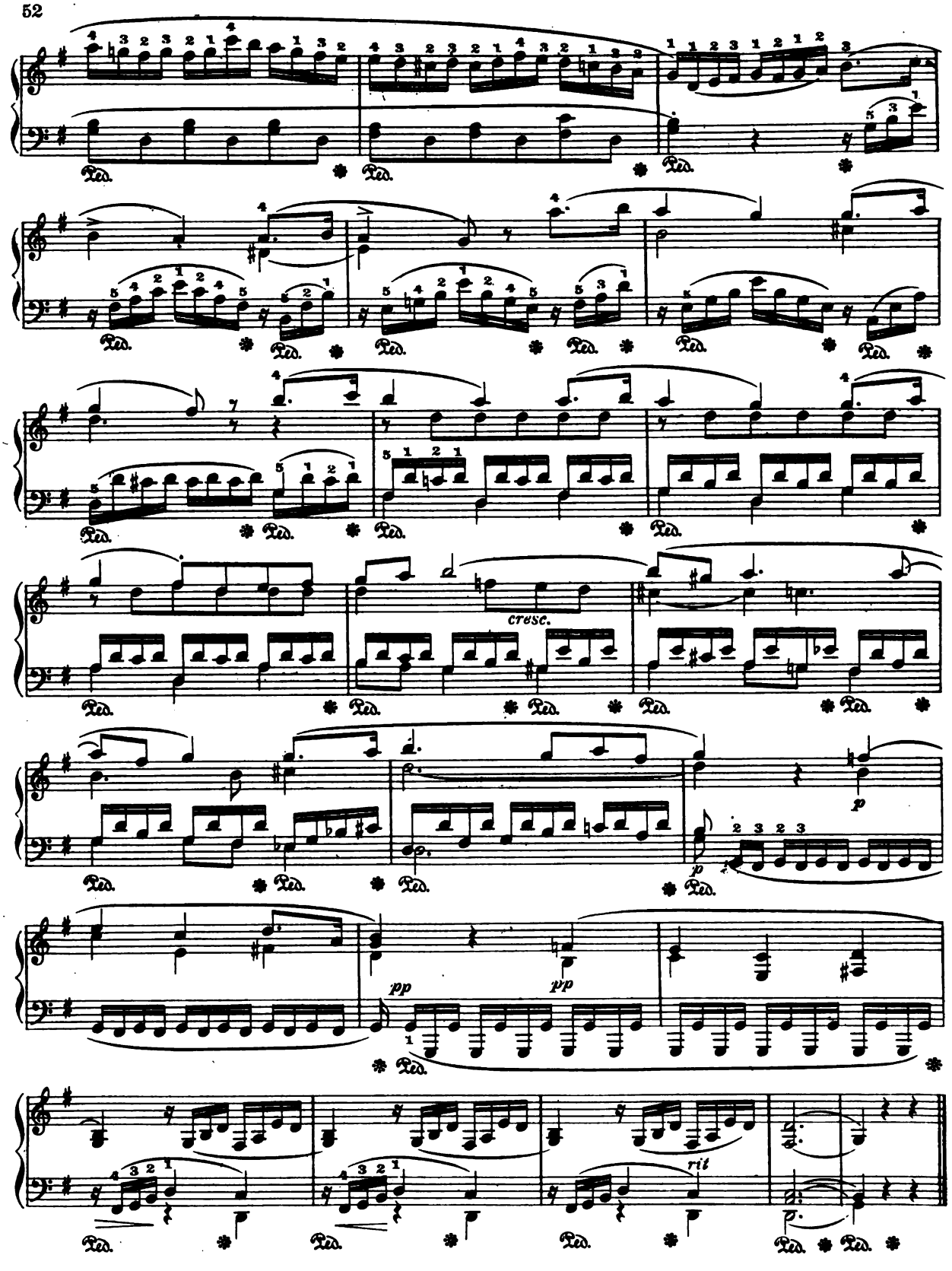
cresc.
pp
pp
rit

MINUET in G

L. van Beethoven

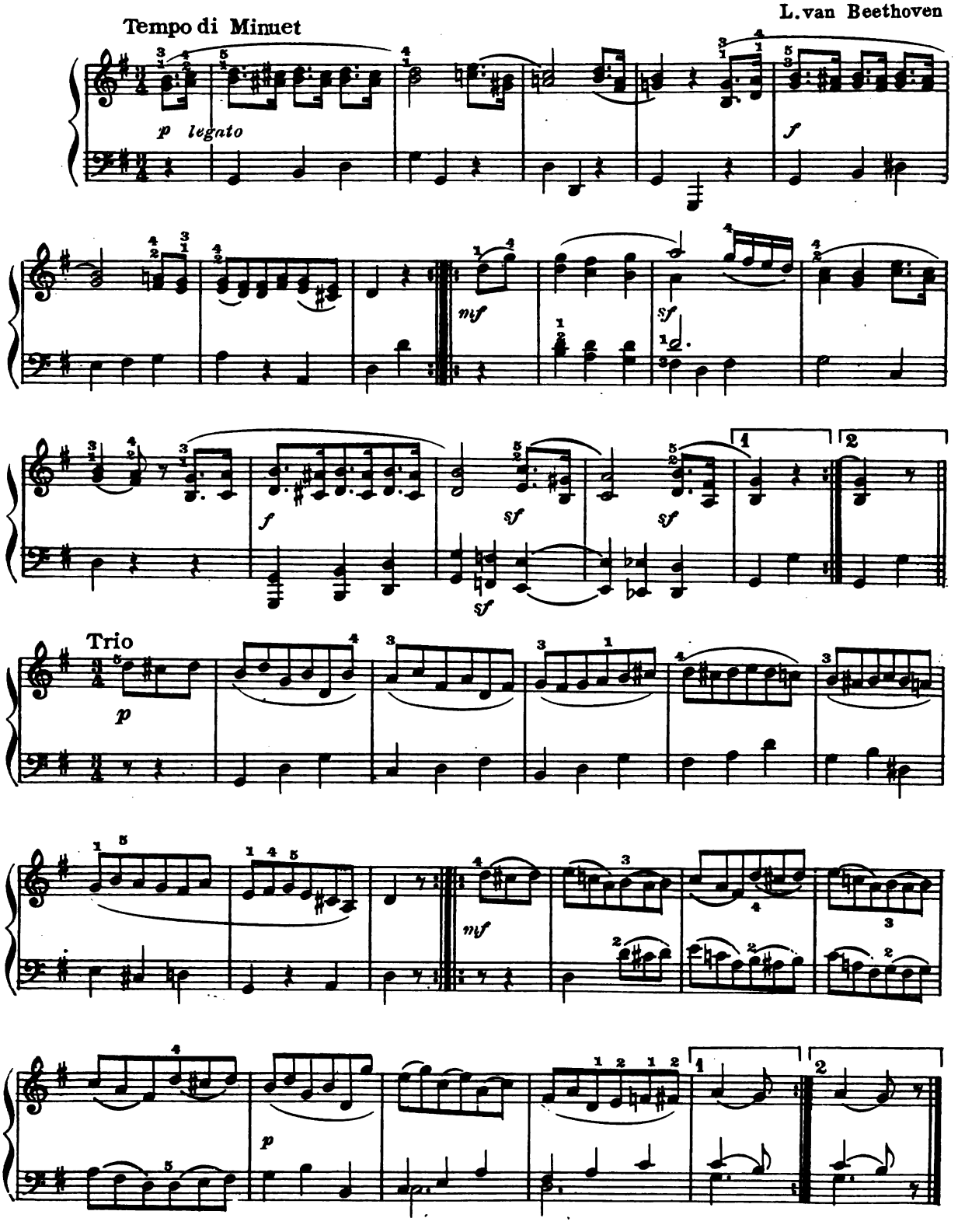

MOMENT MUSICAL

Fr. Schubert. Op. 94, No 3

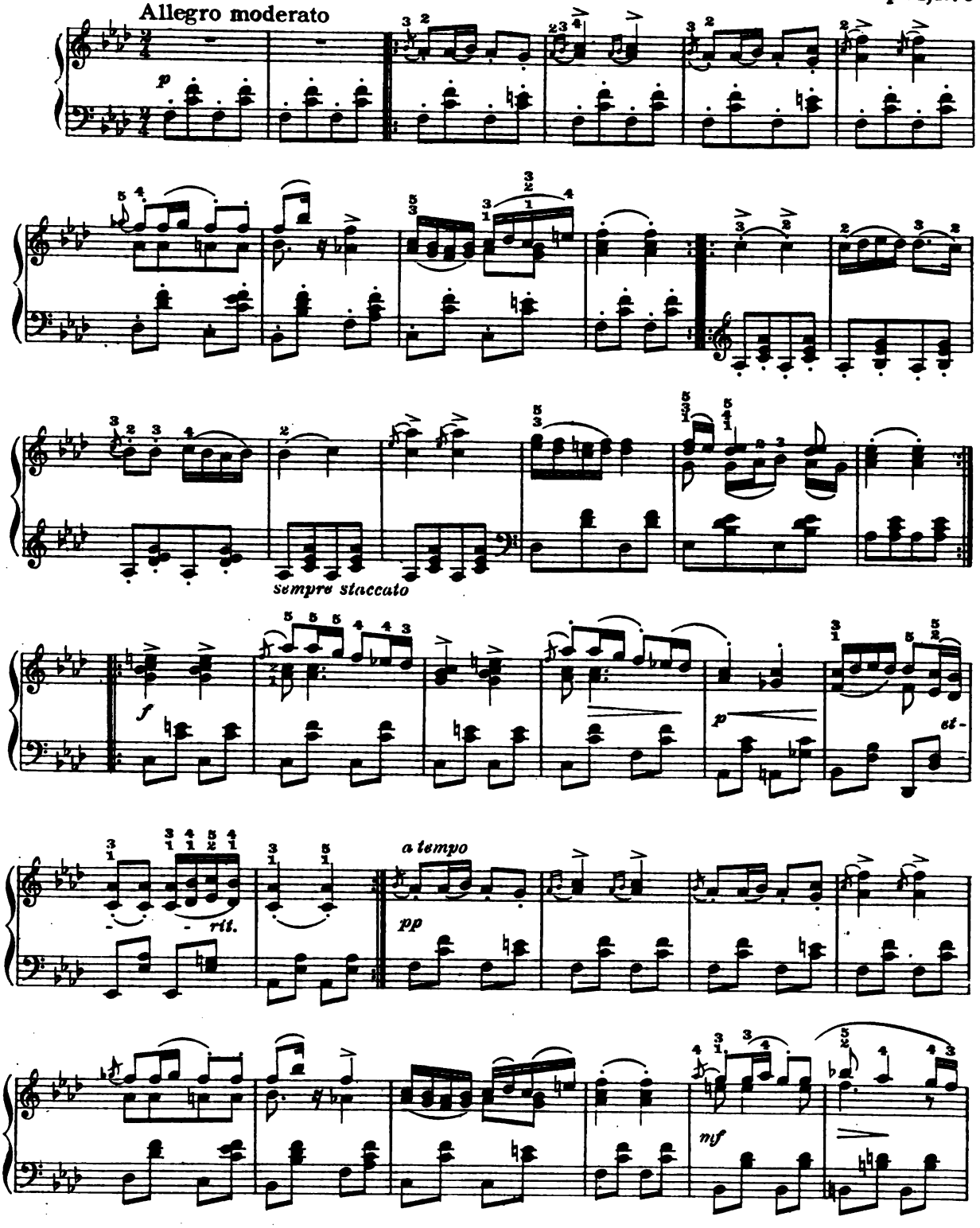

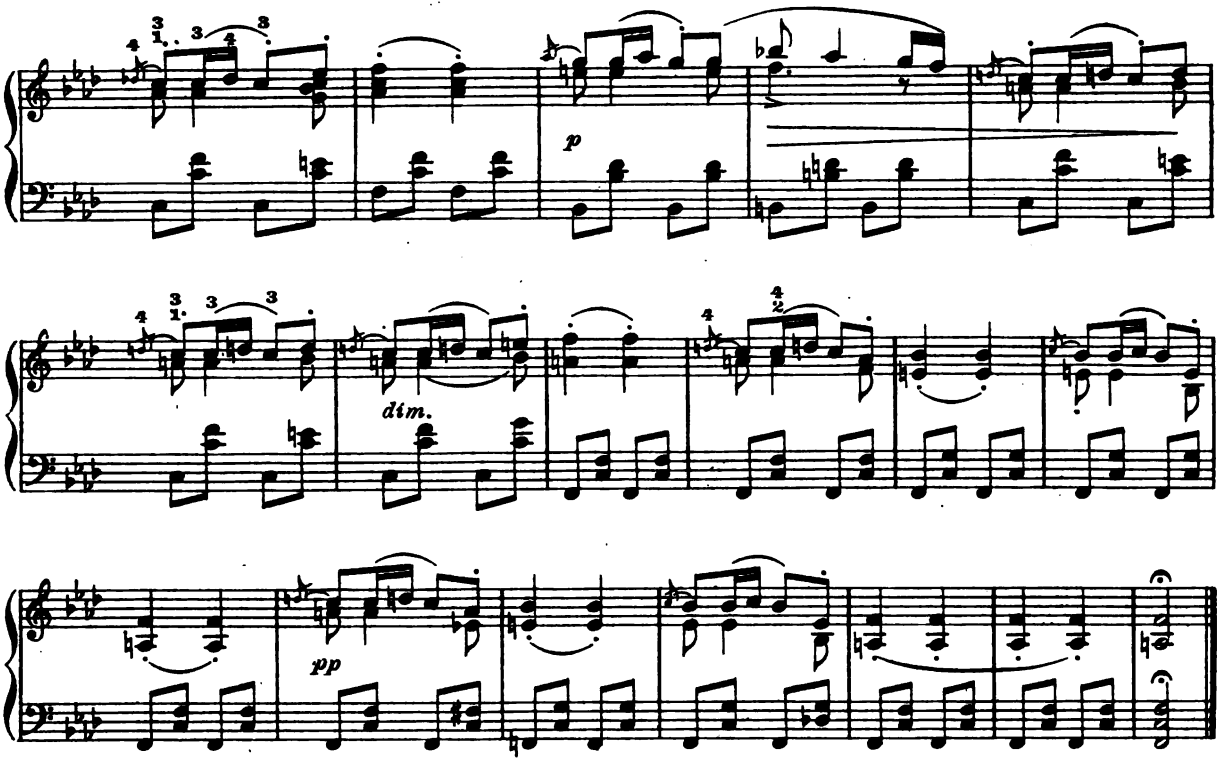

UNFINISHED SYMPHONY

(Part of 1st Movement)

Fr. Schubert

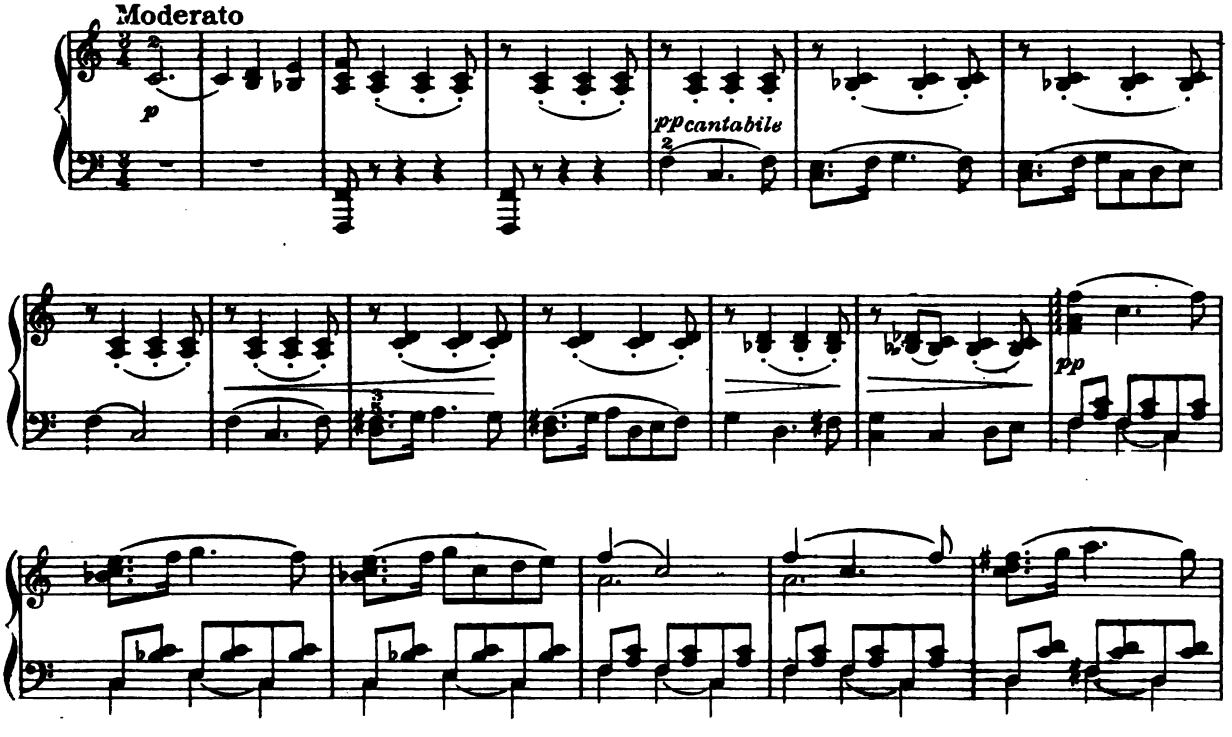

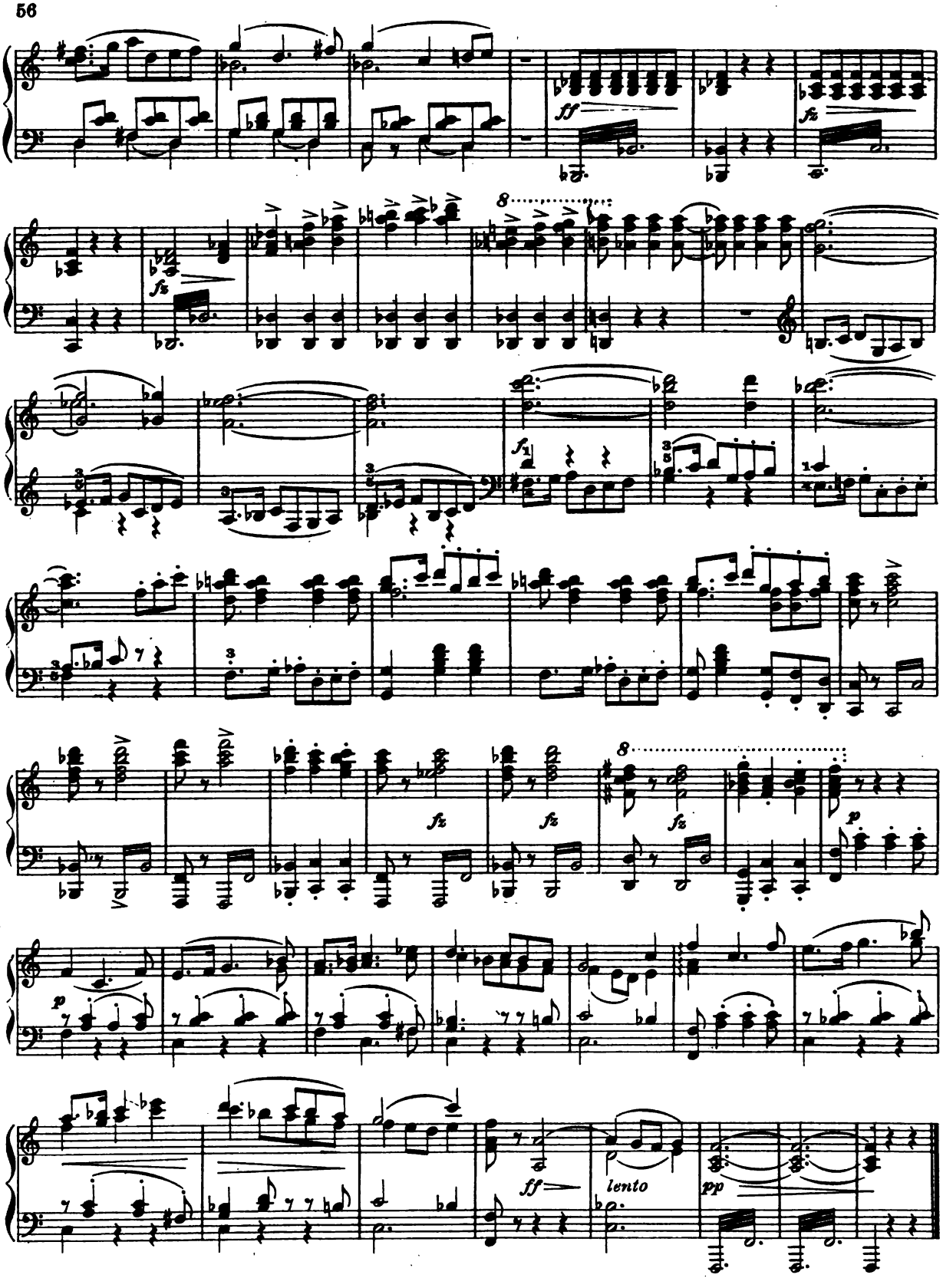
ff
fz
fz
fz
fz
fz
fz
p
p
ff
lento
pp

MARCHE MILITAIRE

Op. 51, Nº 1.

Franz Schubert

Allegro vivace

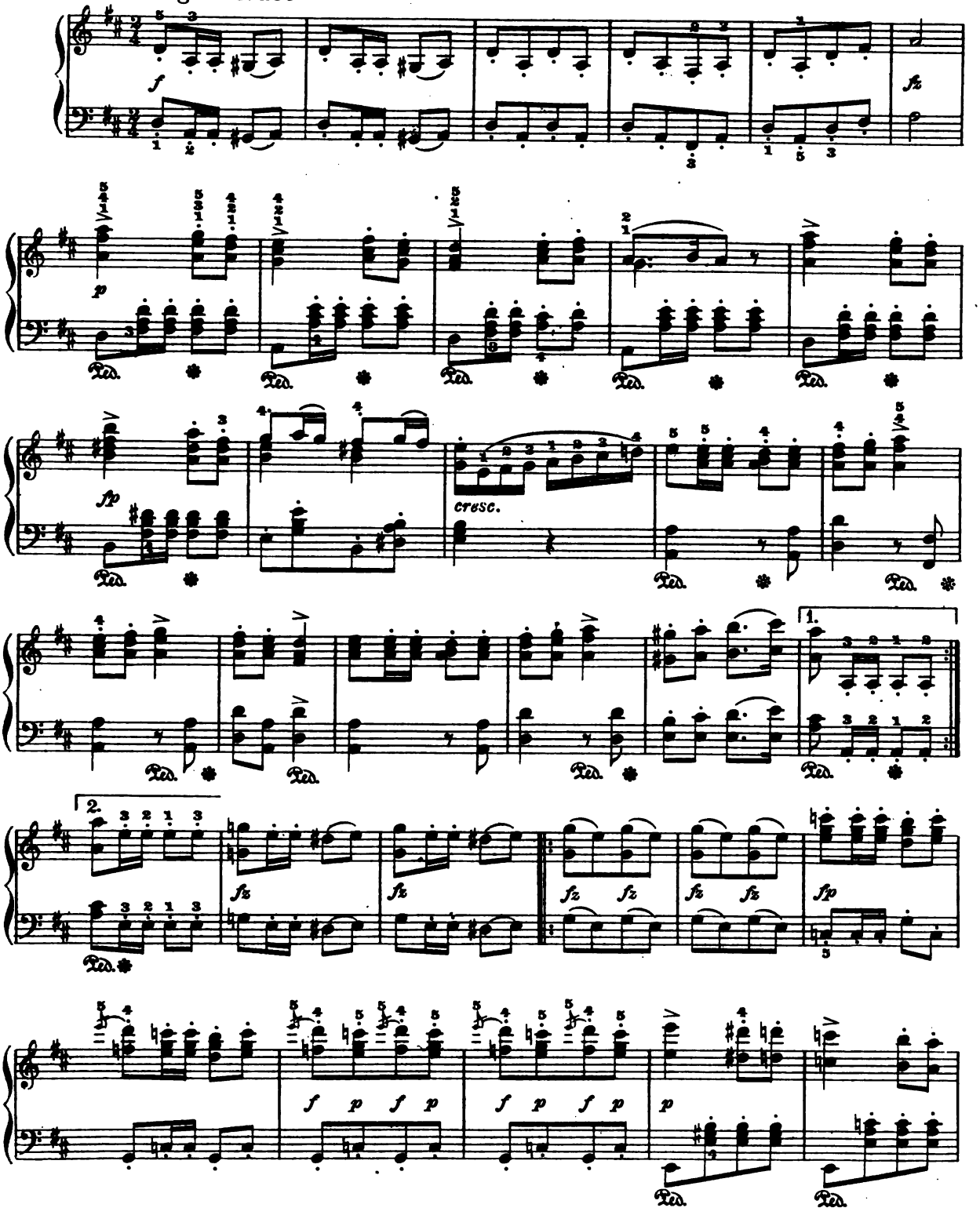

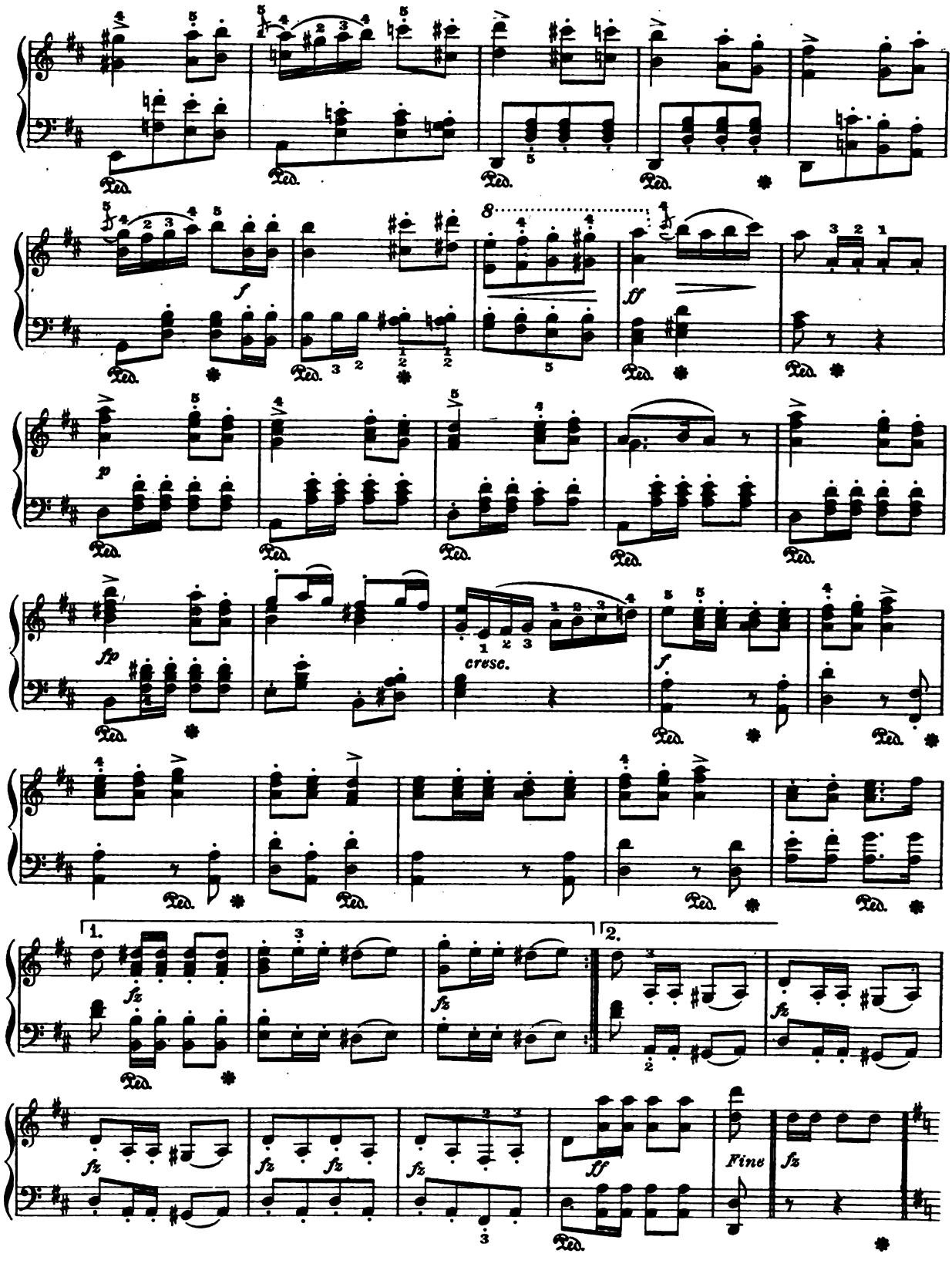
Ped.
f
ff
p
fp
cresc.
1.
2.
fz
Fine

TRIO

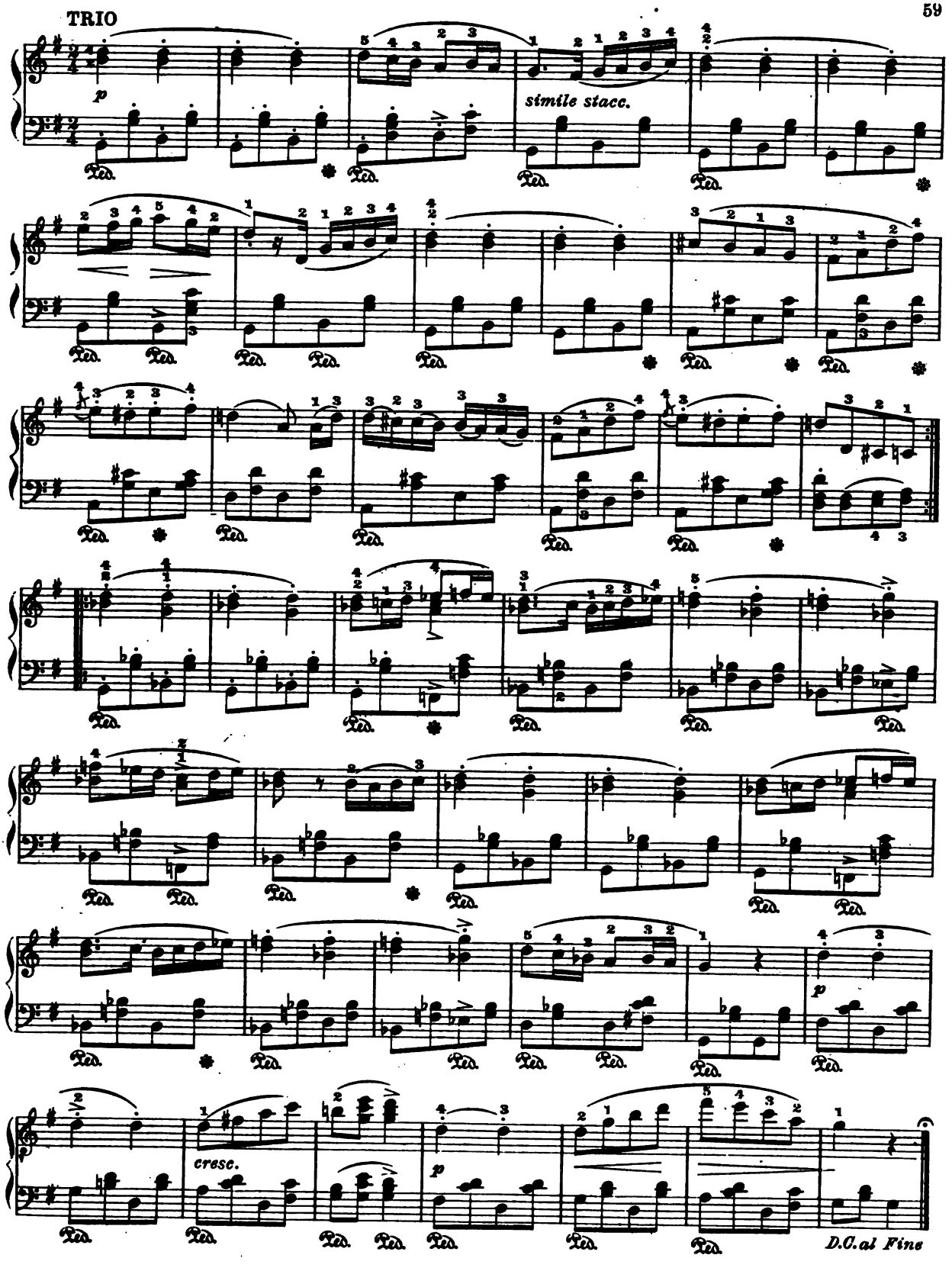

SERENADE

Moderato

Fr. Schubert

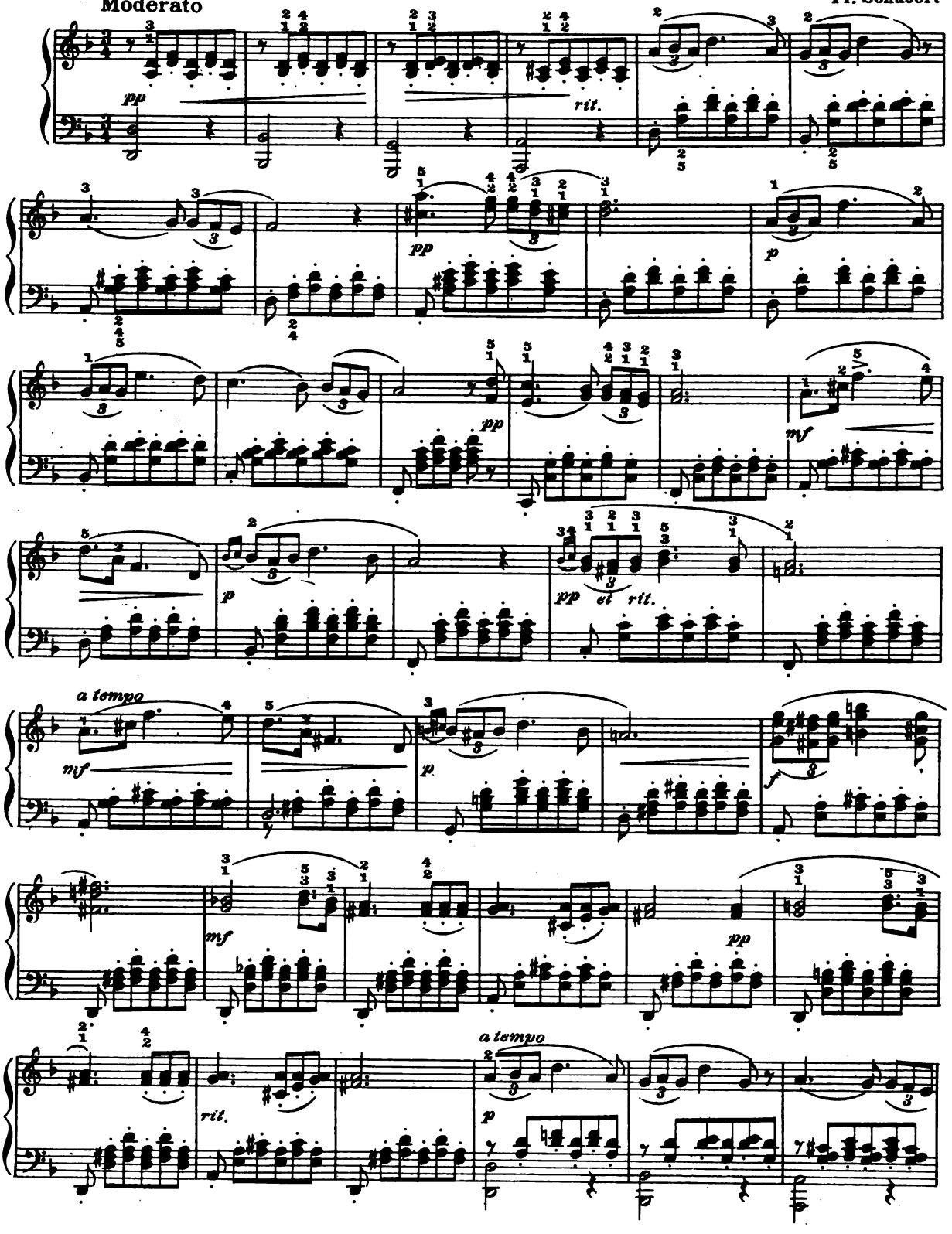

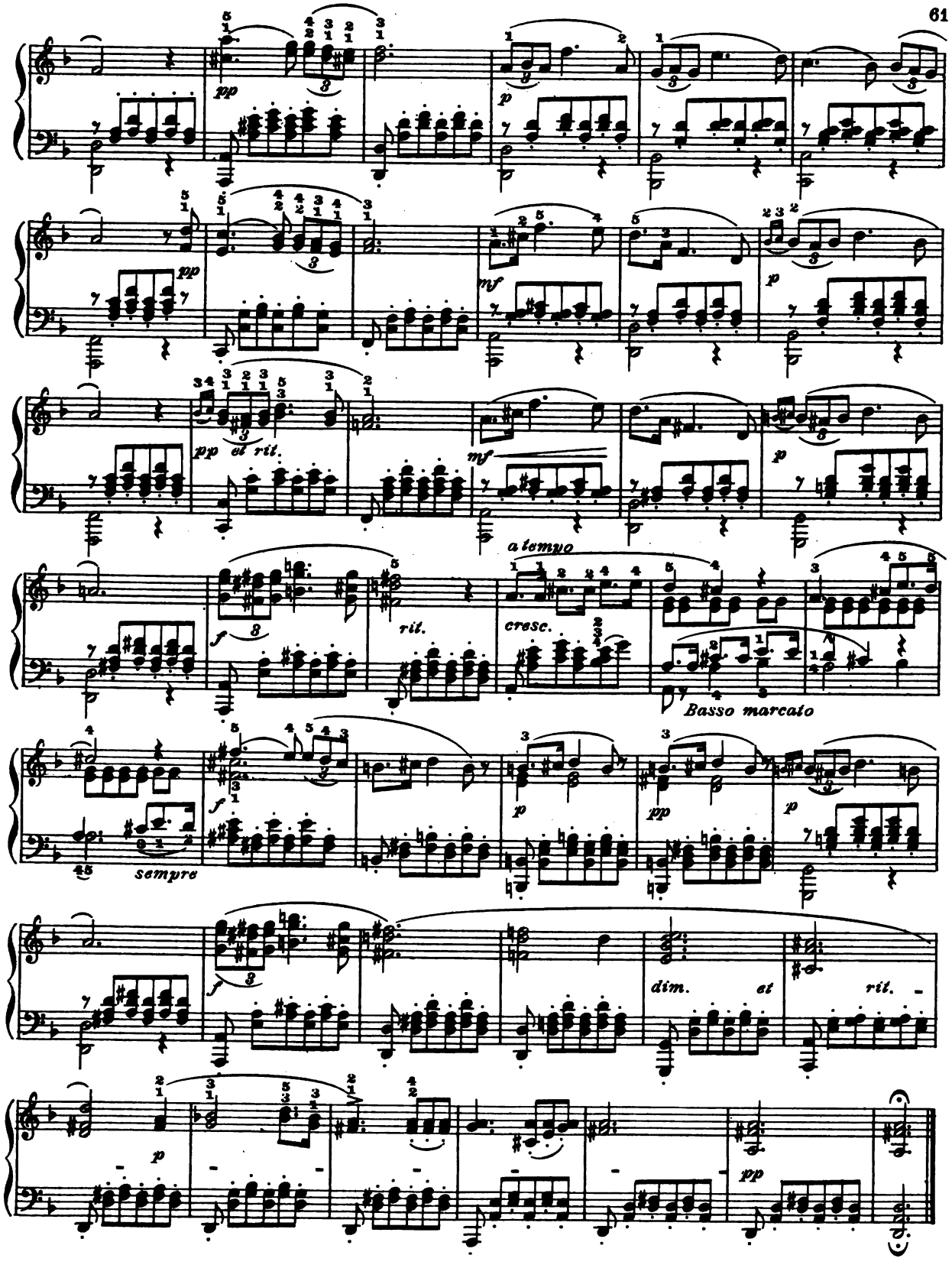
pp
p
mf
pp et rit.
a tempo
f
rit.
cresc.
Basso marcato
sempre
dim. et rit.

NOCTURNE

Cantabile, assai lento

John Field

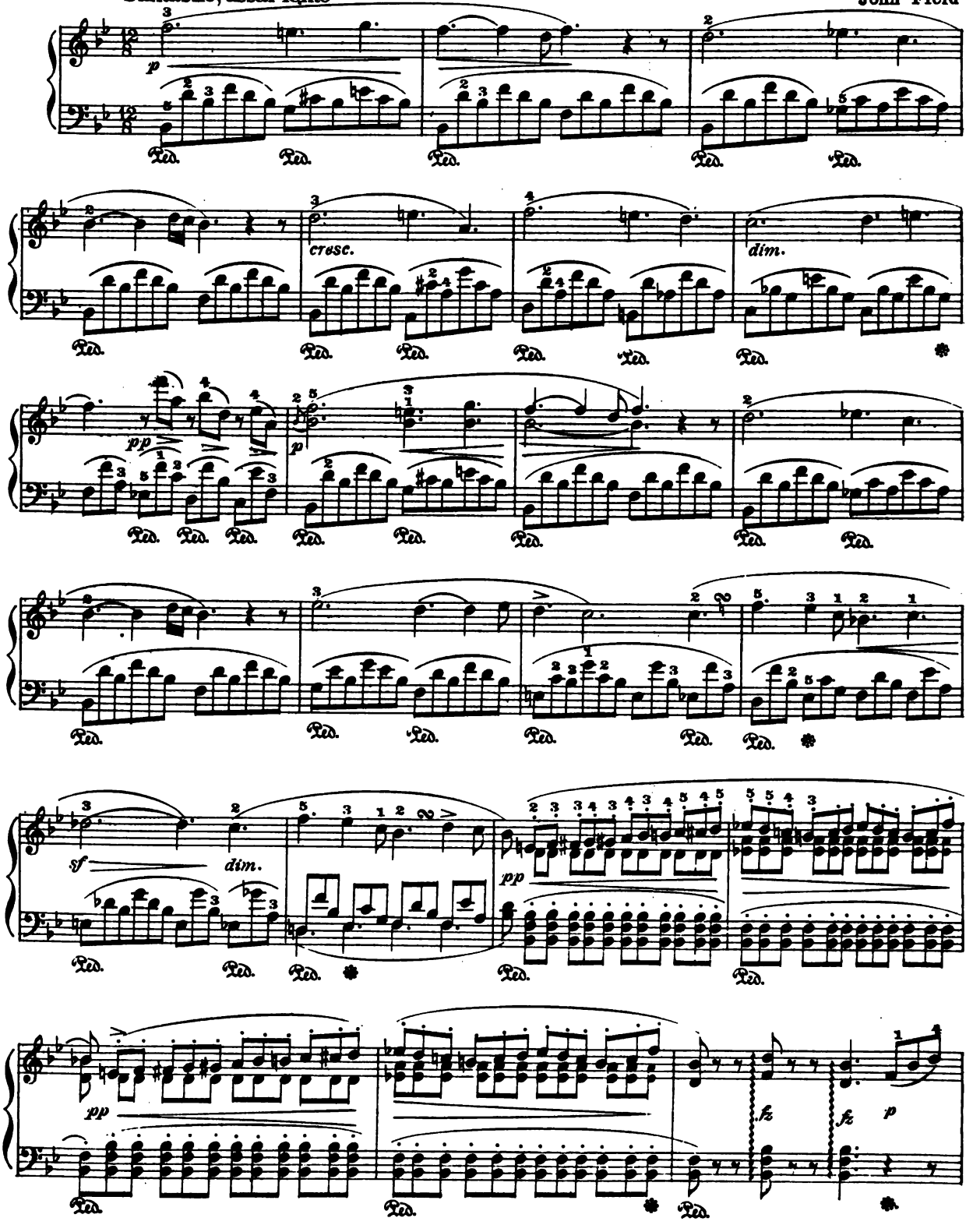

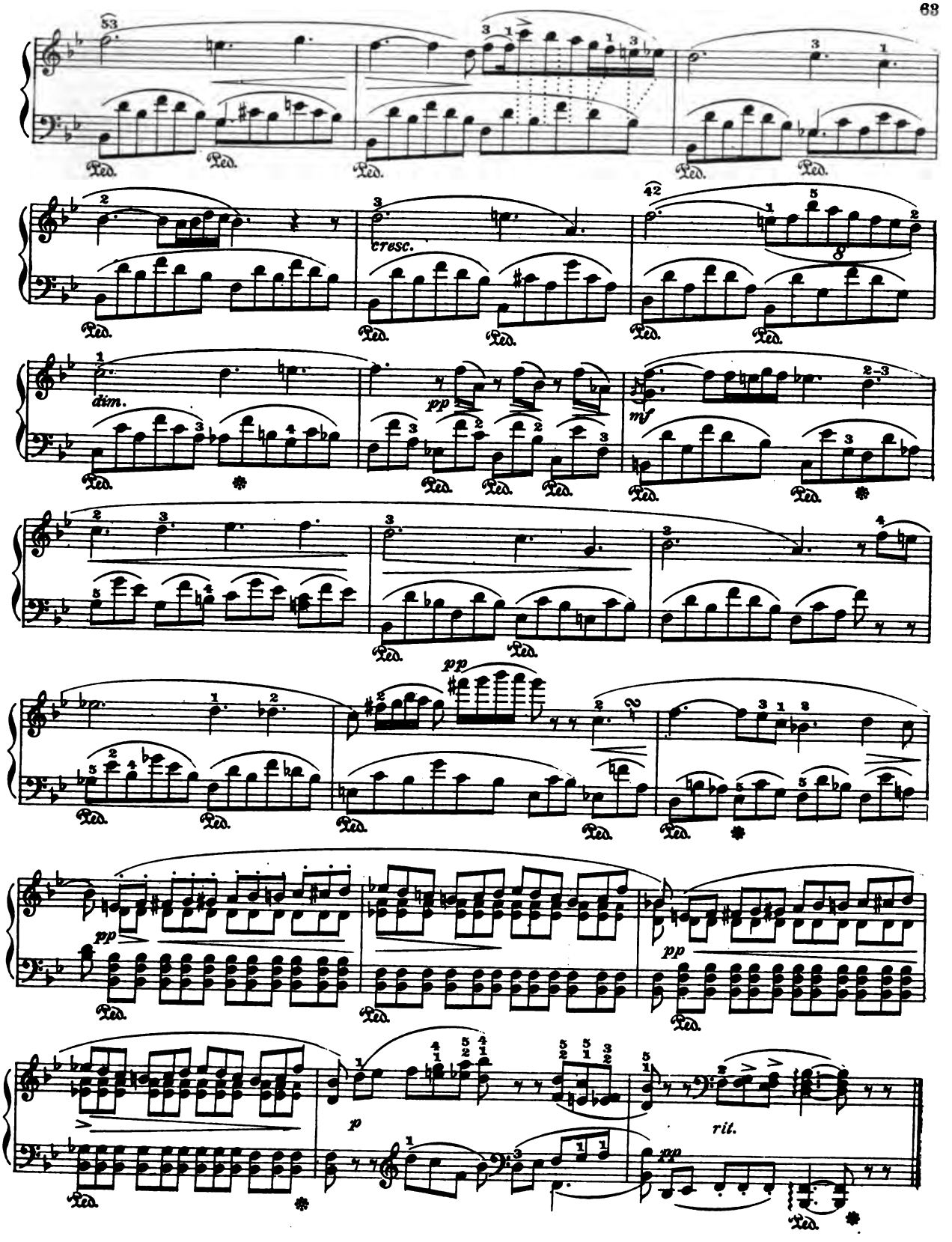
53
42
cresc.
dim.
pp
mf
pp
pp
pp
p
rit.
pp
Ped.

"MINUTE" WALTZ

F. Chopin. Op. 64

Molto vivace

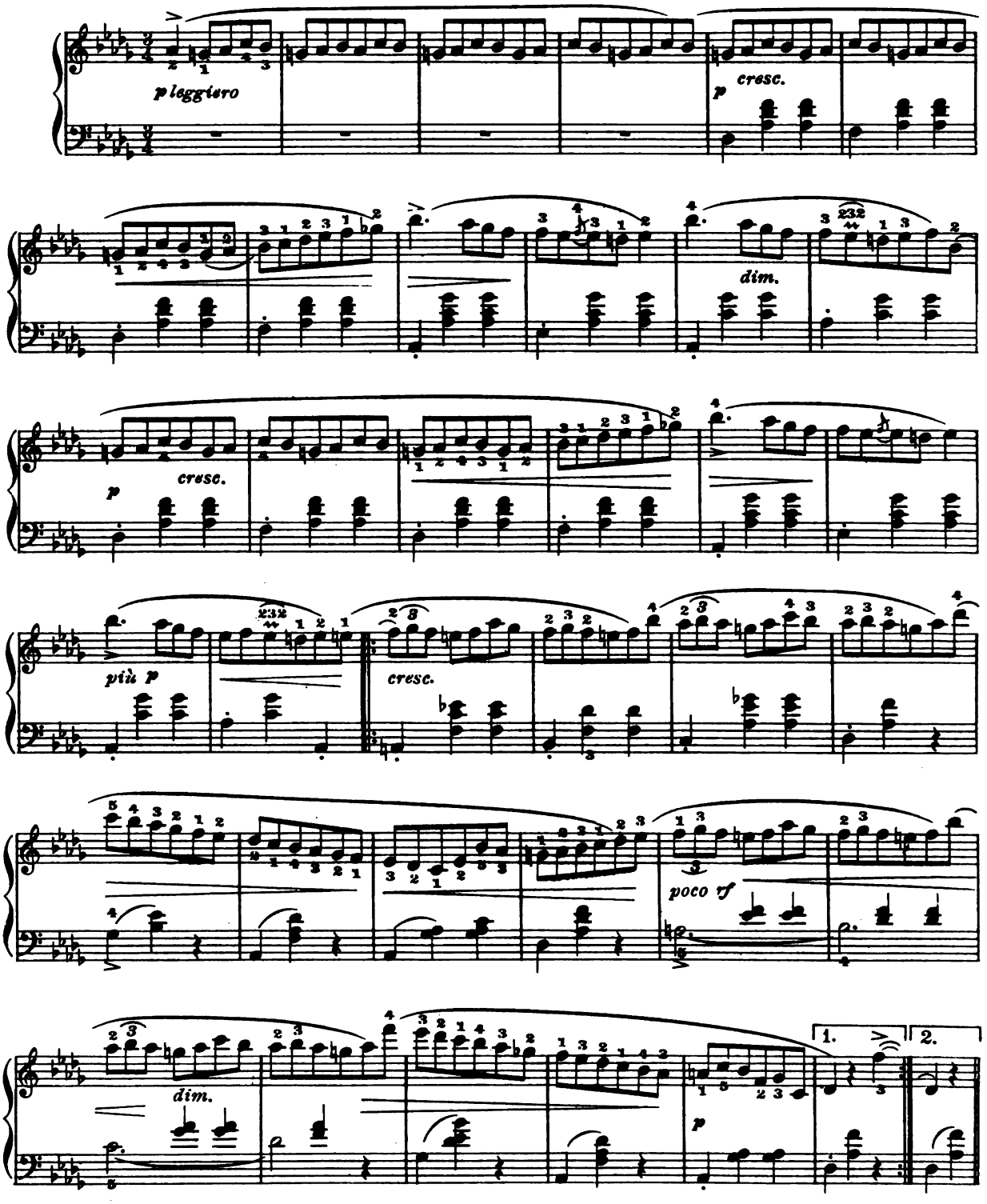

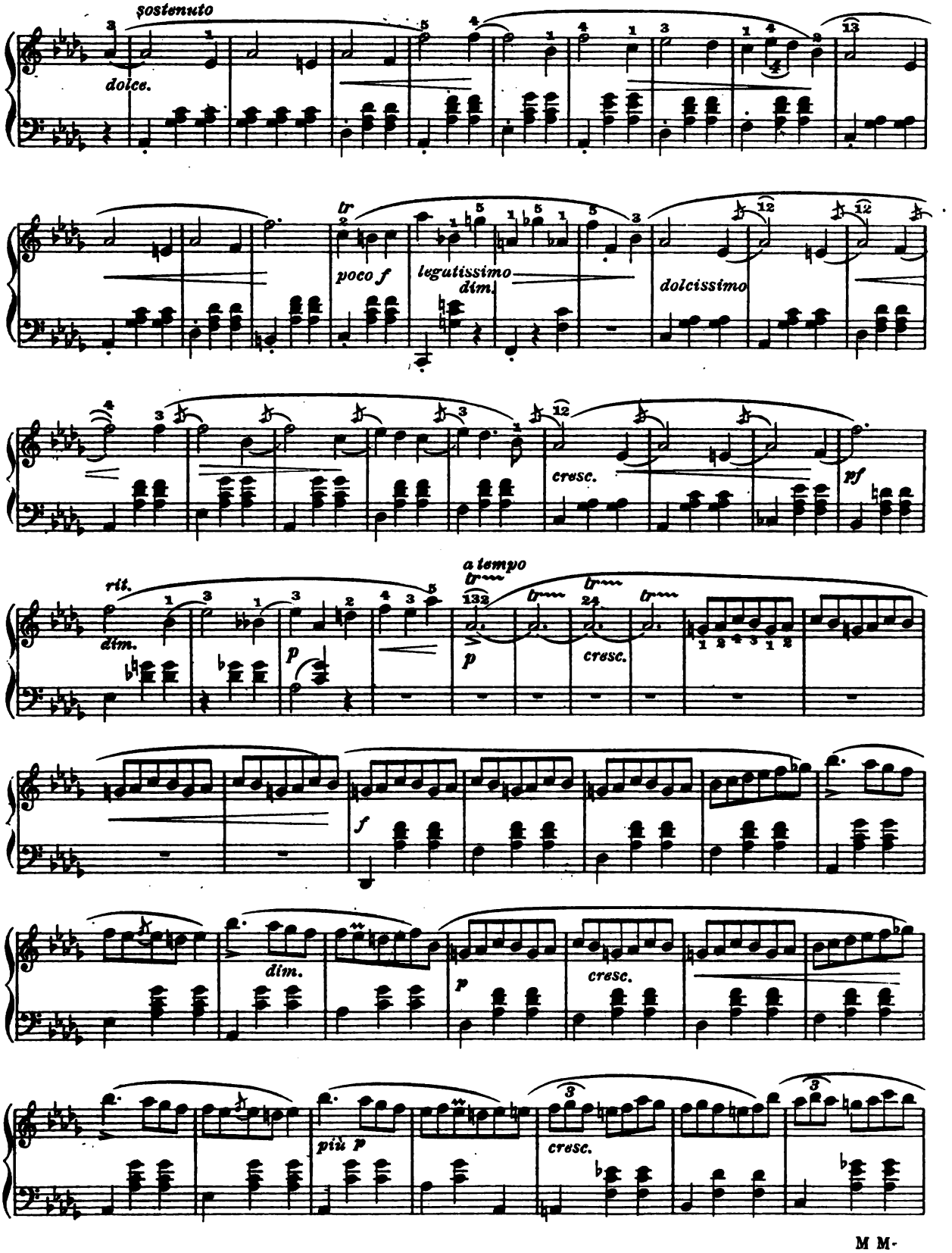
sostenuto
dolce.
tr
poco f
legatissimo
dim.
dolcissimo
cresc.
pf
rit.
dim.
p
a tempo
tr
p
cresc.
f
dim.
p
cresc.
più p
cresc.

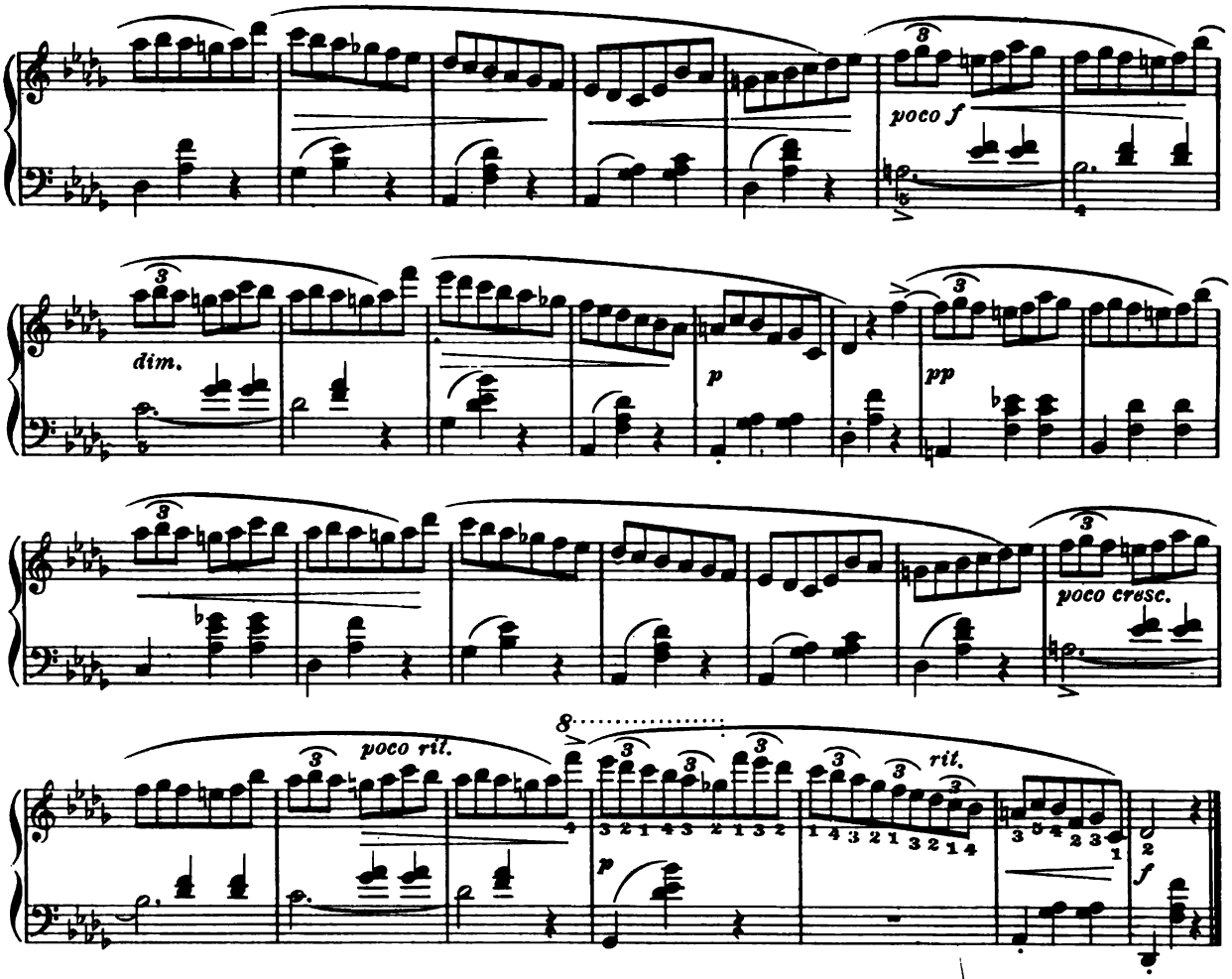

PRÉLUDE

Largo

F. Chopin. Op. 28, No 20

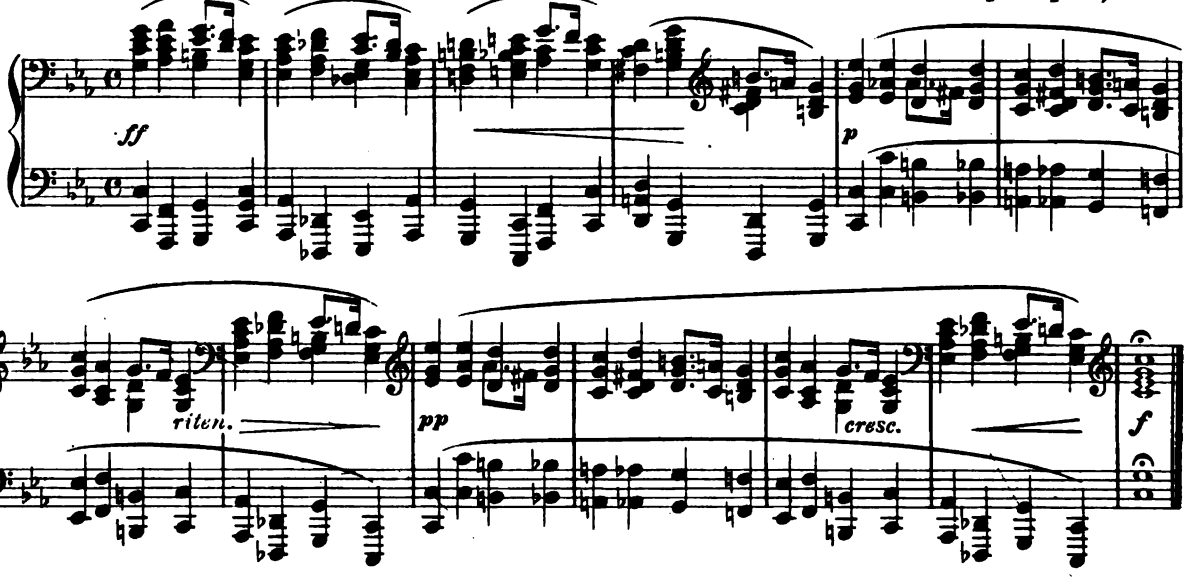

PRELUDE

Op. 28, No 6

Assai lento

Fr. Chopin

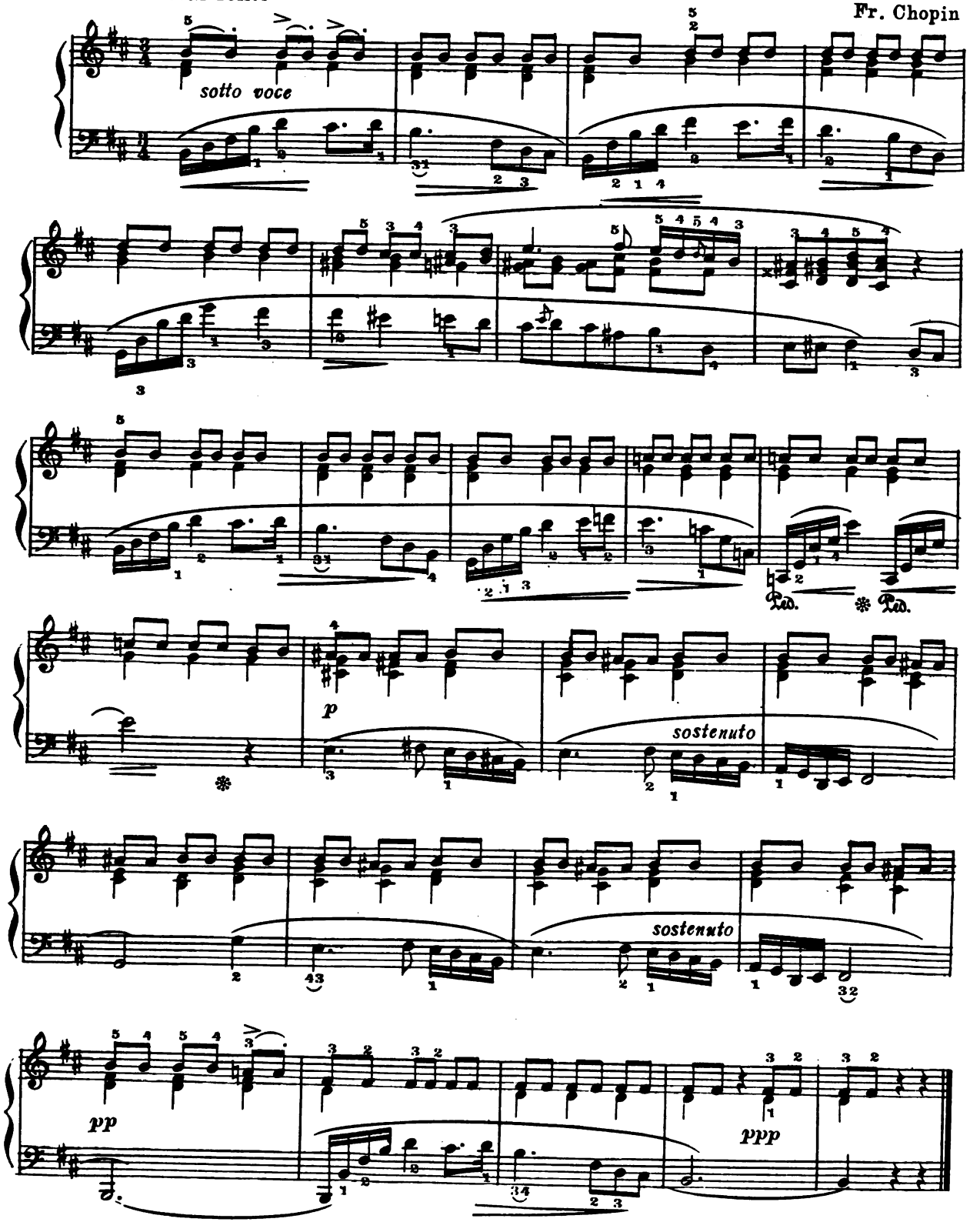

NOCTURNE

F. Chopin, Op. 9, N° 2

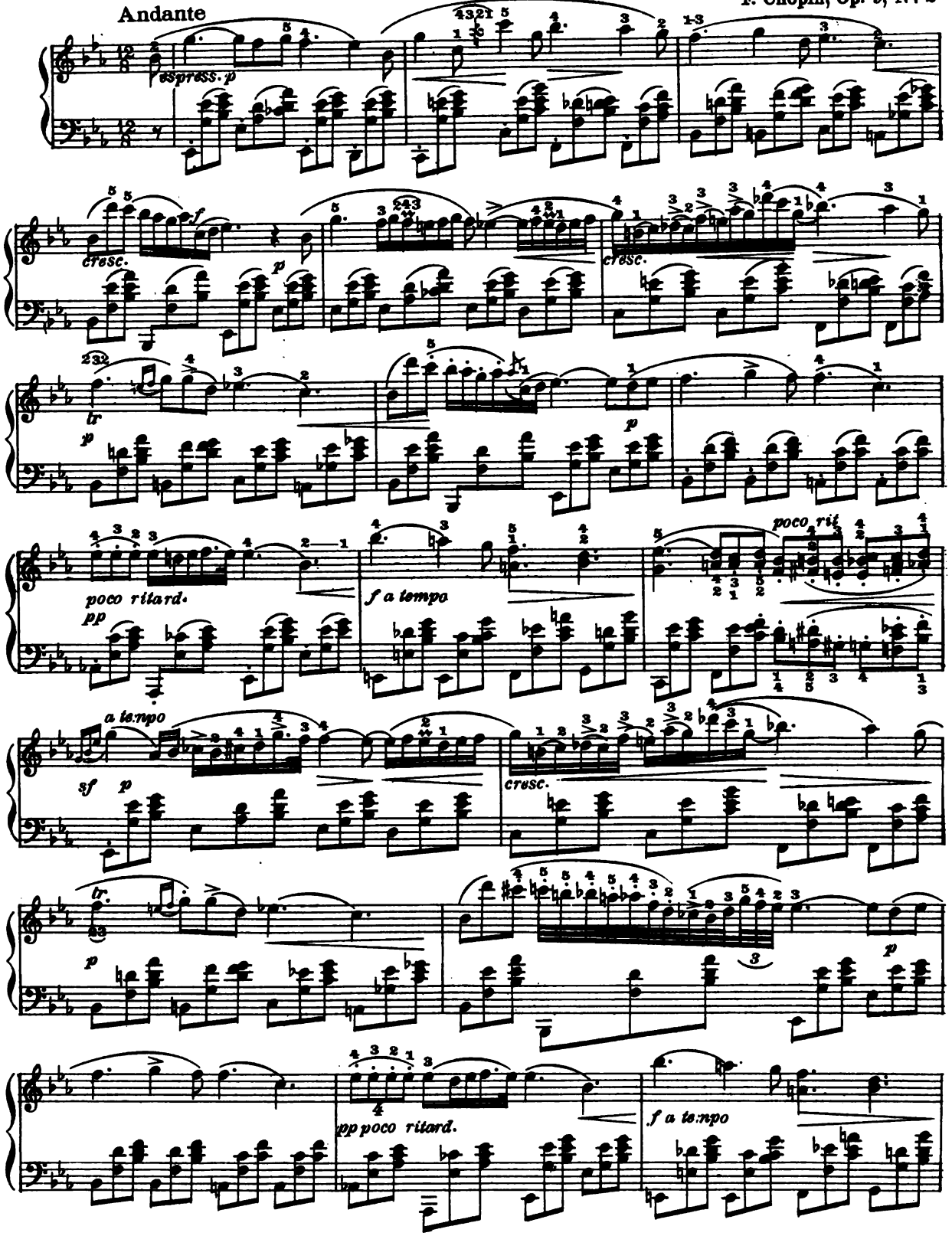

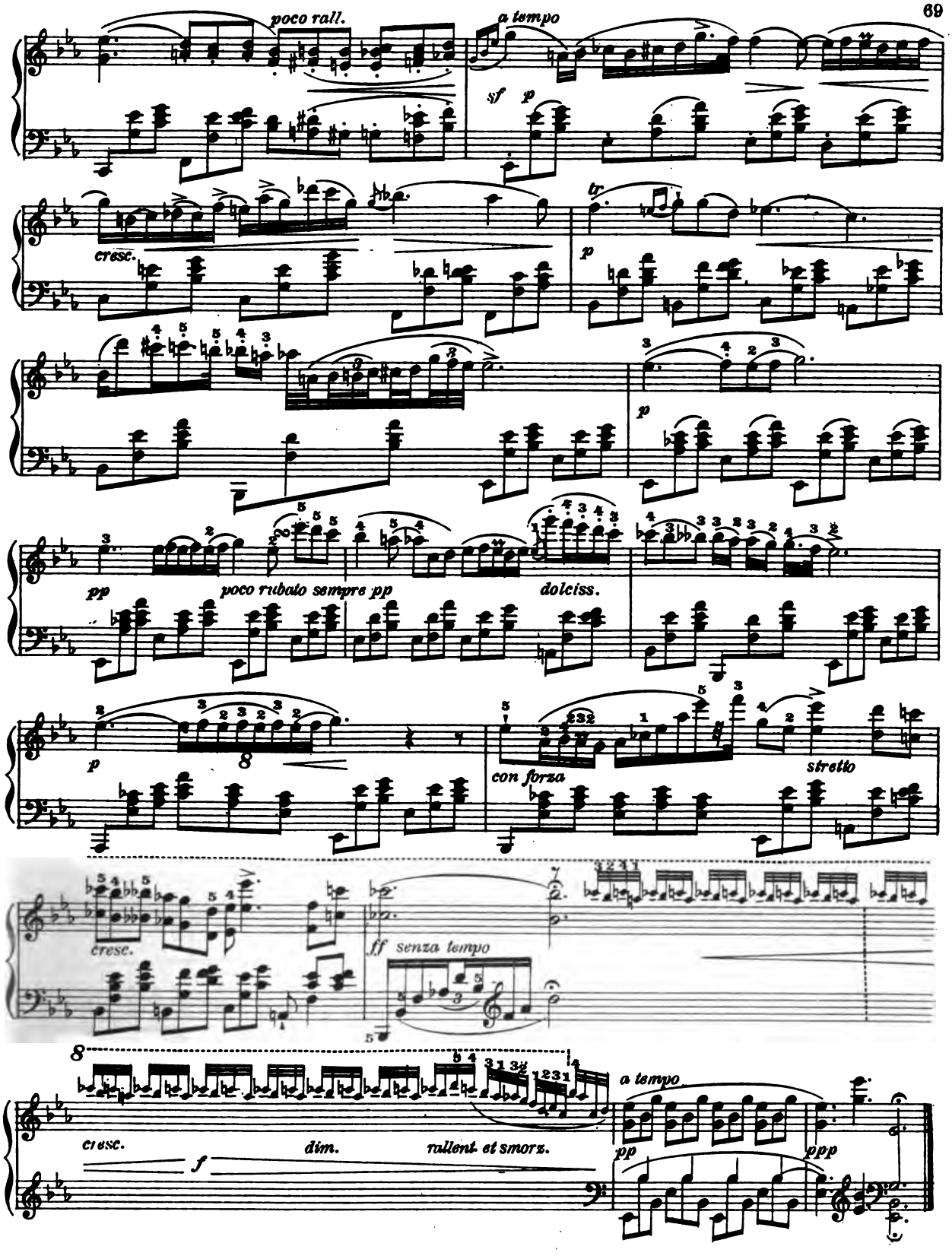
poco rall.
a tempo
sf
p
cresc.
tr
p
pp
poco rubato sempre pp
dolciss.
p
8
con forza
stretto
cresc.
ff senza tempo
8
cresc.
f
dim.
rallent. et smorz.
a tempo
pp
ppp

PRELUDE

Op. 28, No 4

Largo

Fr. Chopin

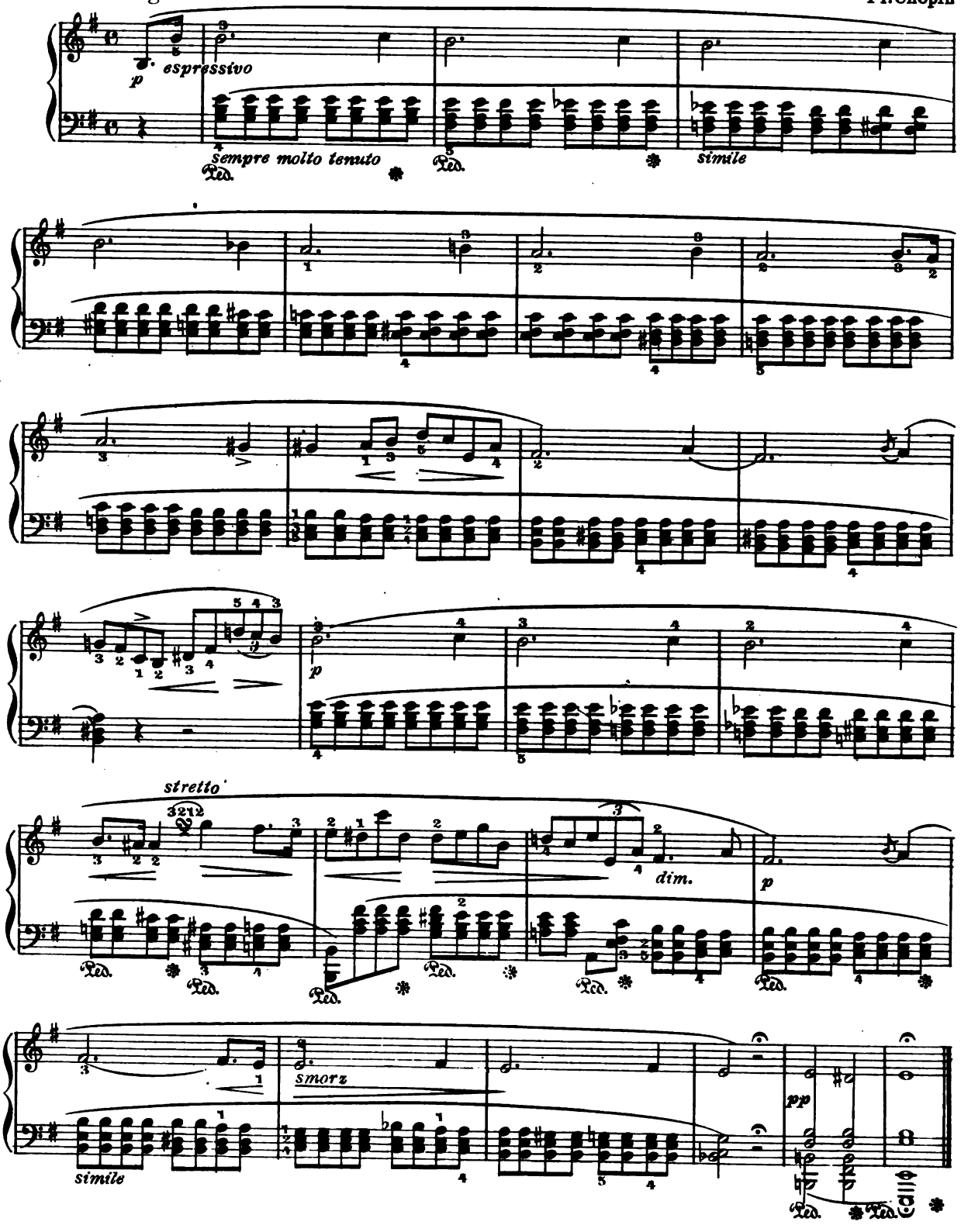

CONSOLATION

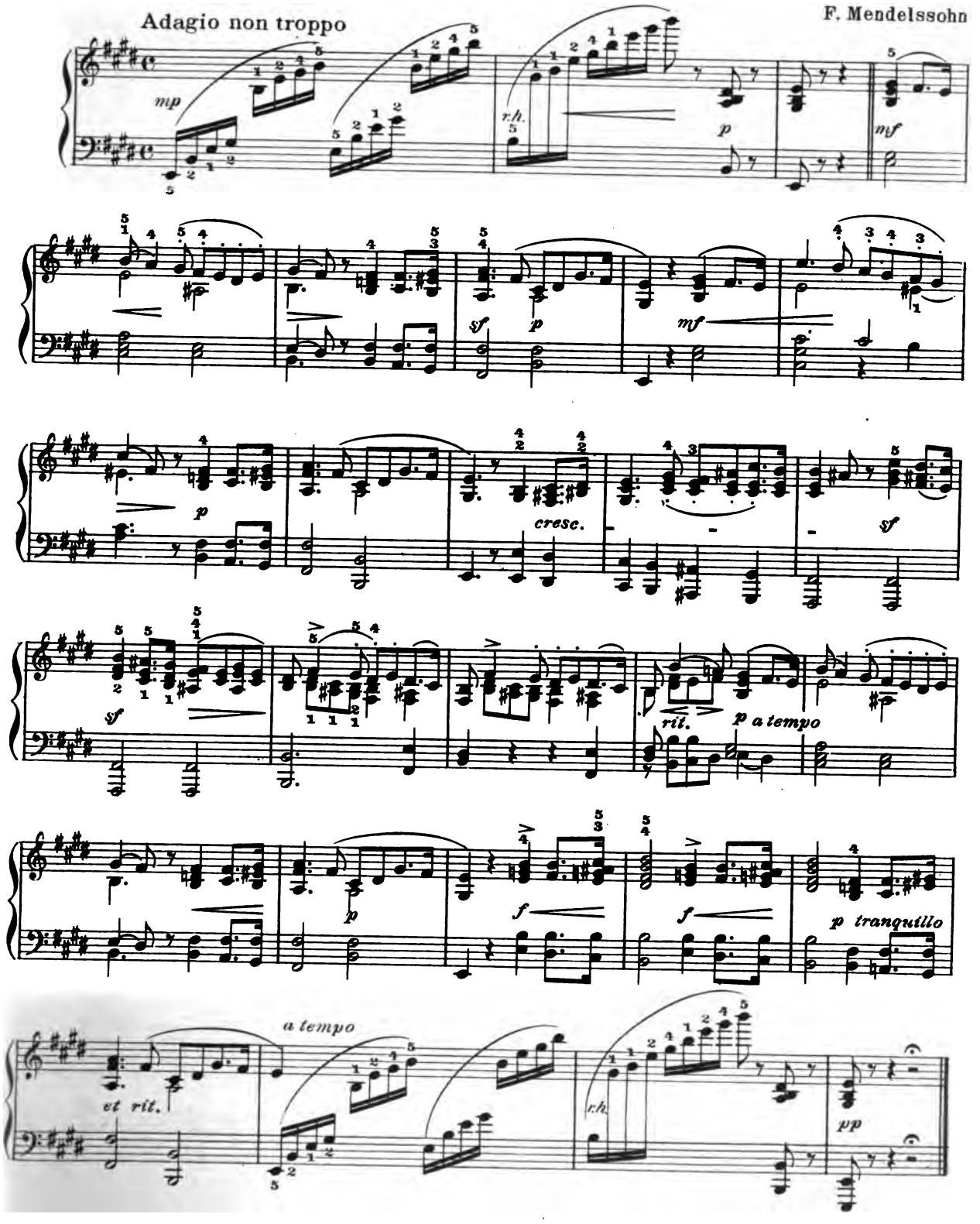

BERCEUSE

Charles Gounod

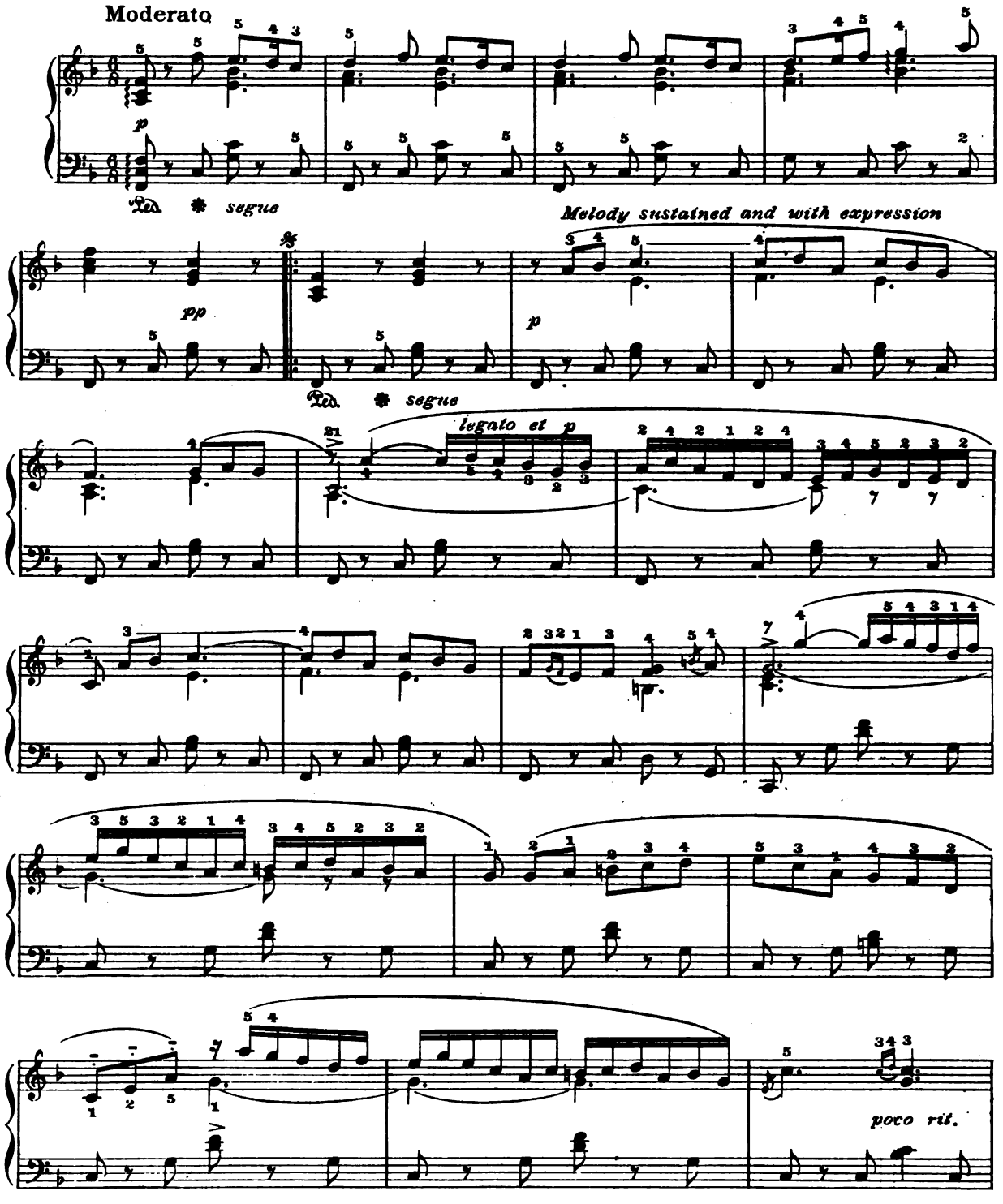

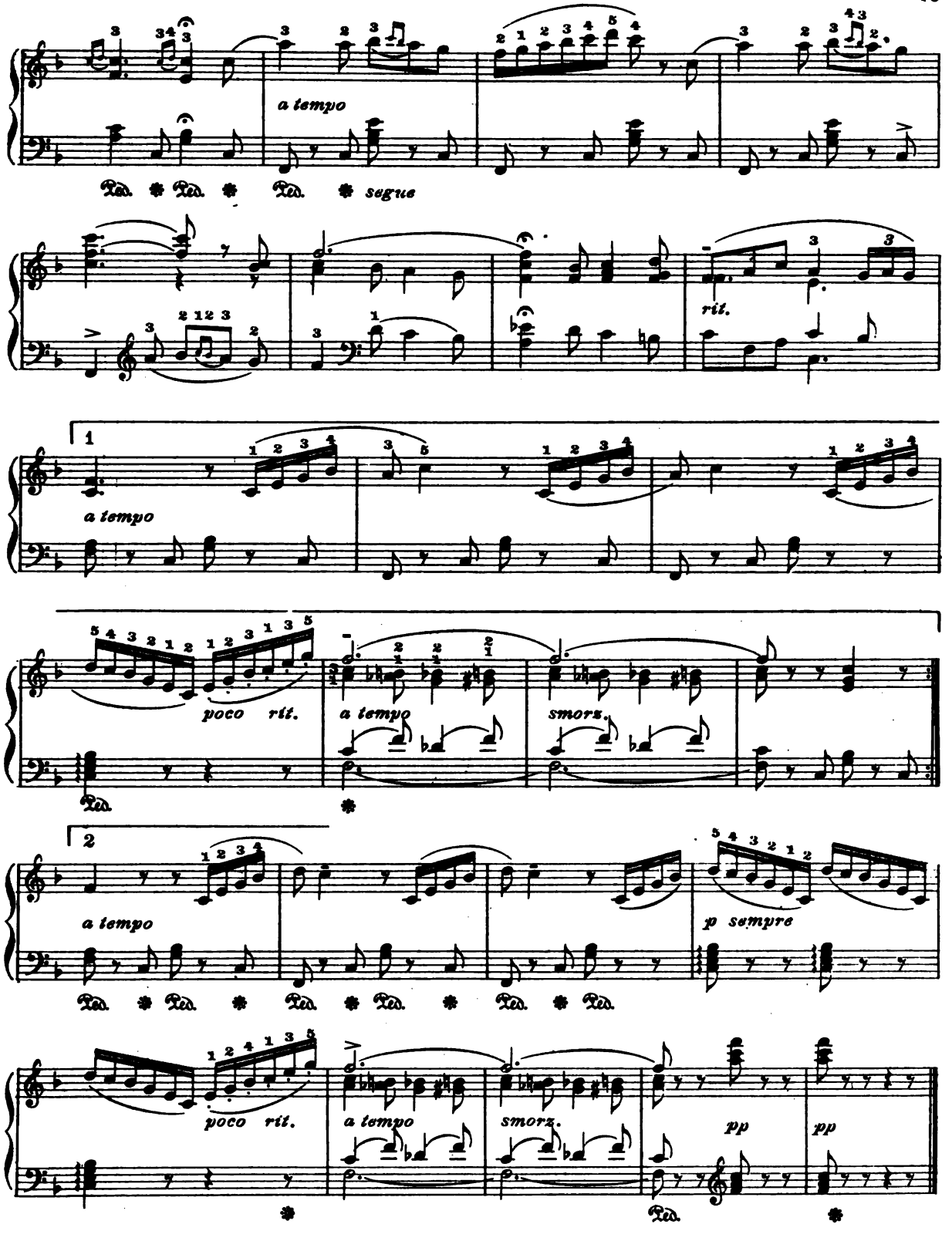
a tempo
segue
rit.
1
a tempo
poco rit.
a tempo
smorz.
2
a tempo
p sempre
poco rit.
a tempo
smorz.
pp
pp

NOCTURNE

Andante

F. Chopin. Op. 55, Nº 1.

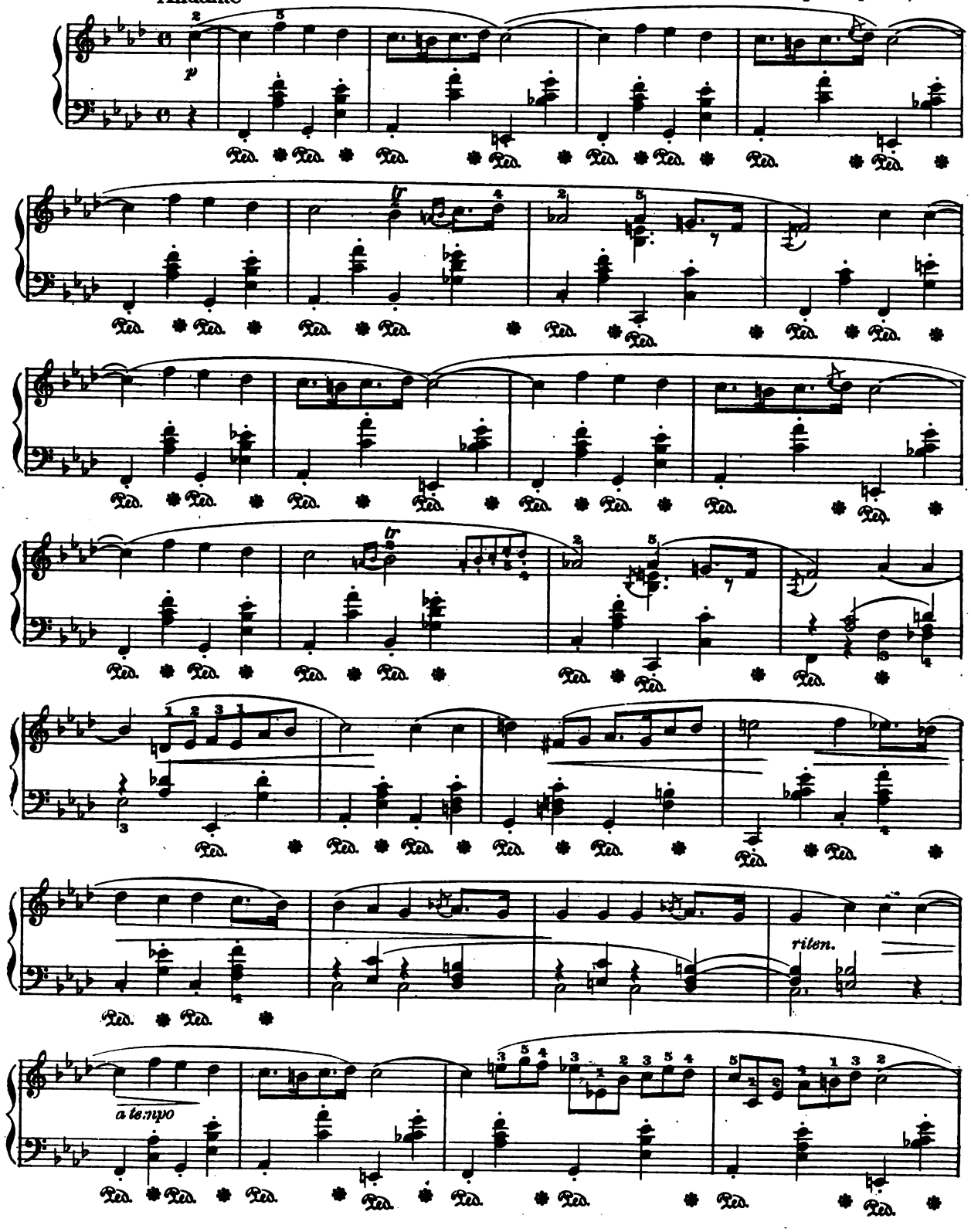

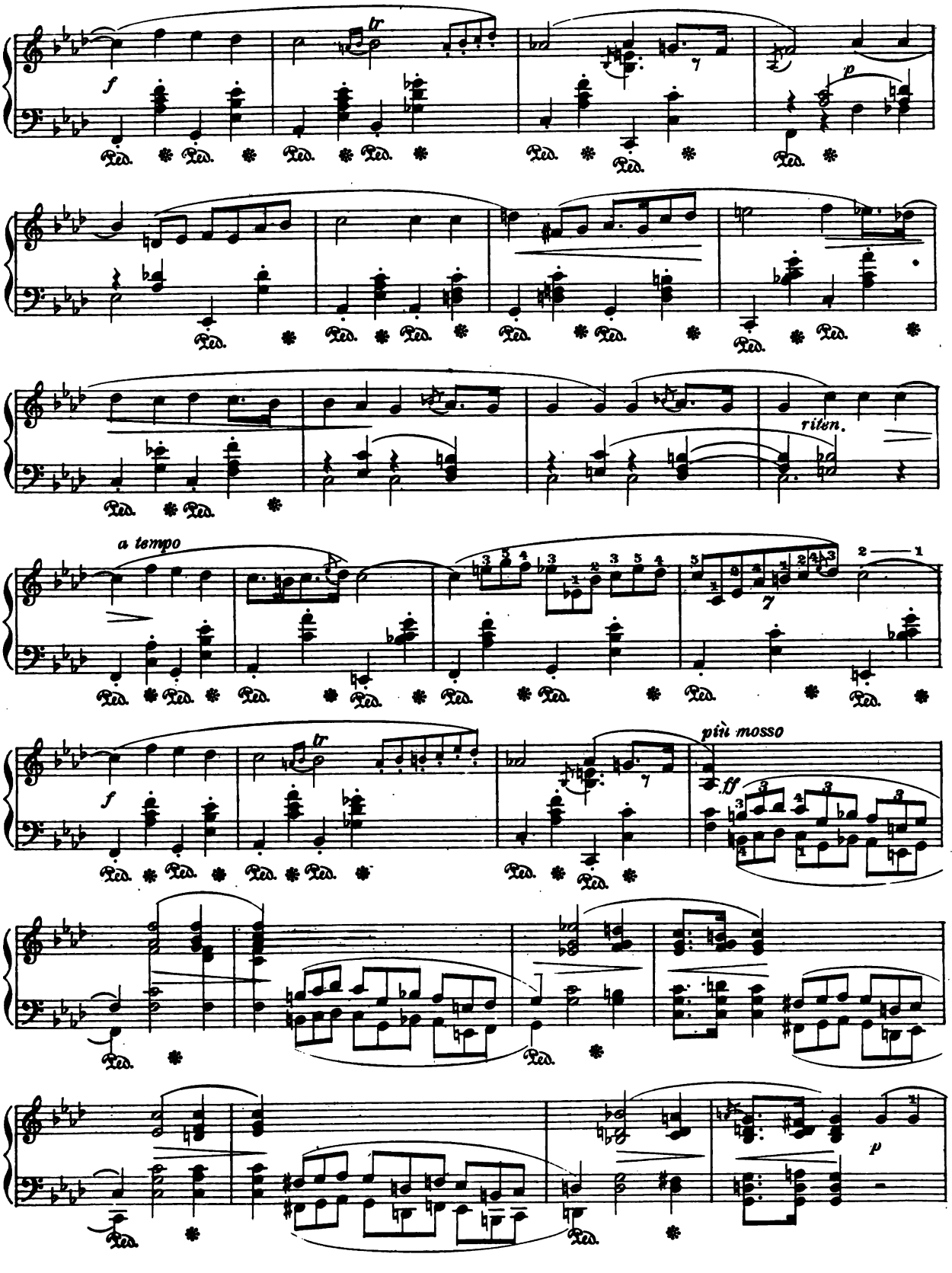
f
tr
p
riten.
a tempo
più mosso
ff
p

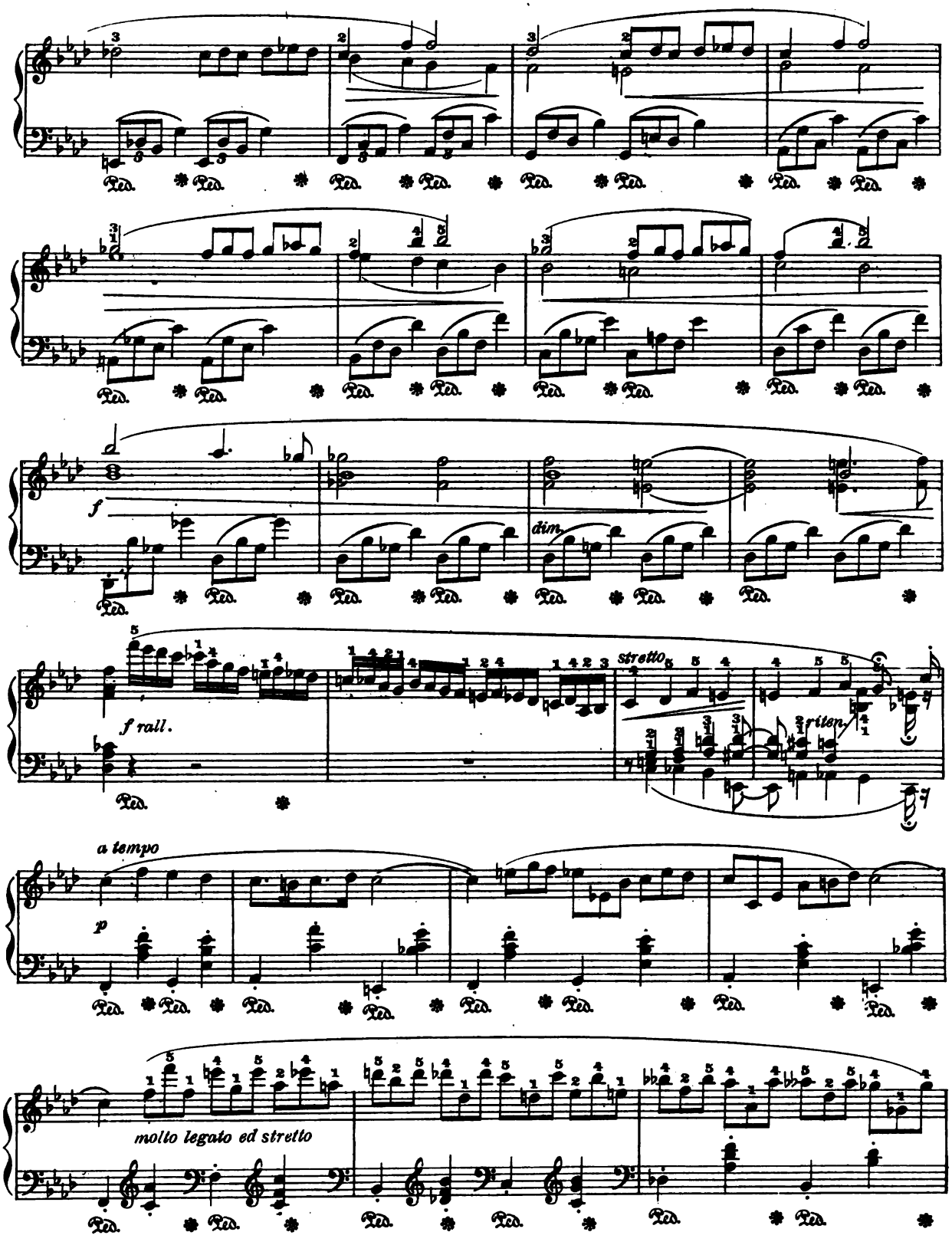
Ped.
f
dim.
f rall.
stretto
riten.
a tempo
p
molto legato ed stretto

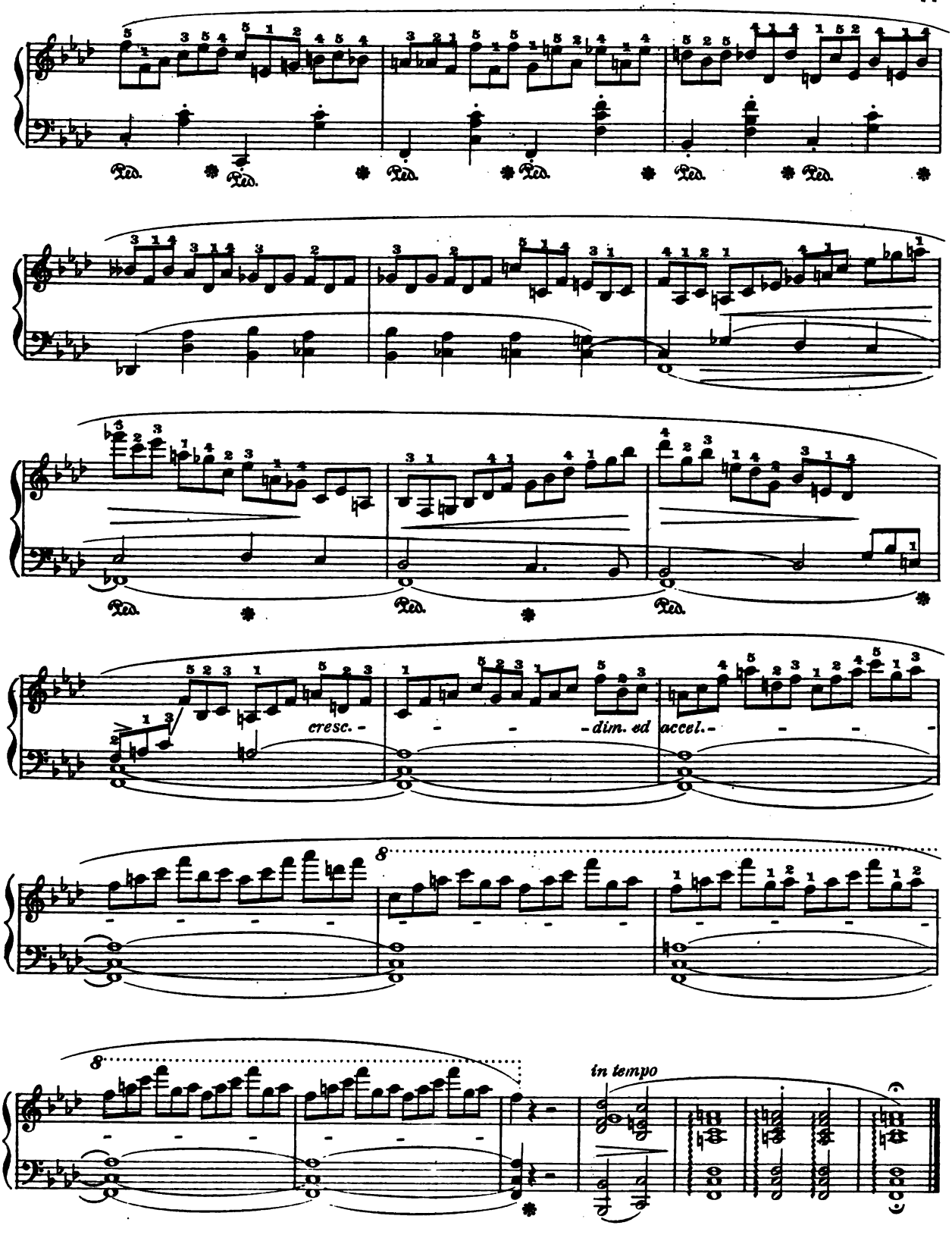
Ped.
cresc.
dim. ed
accel.
8
in tempo

LOVE SONG

Allegretto sostenuto ed amoroso

A. Henselt

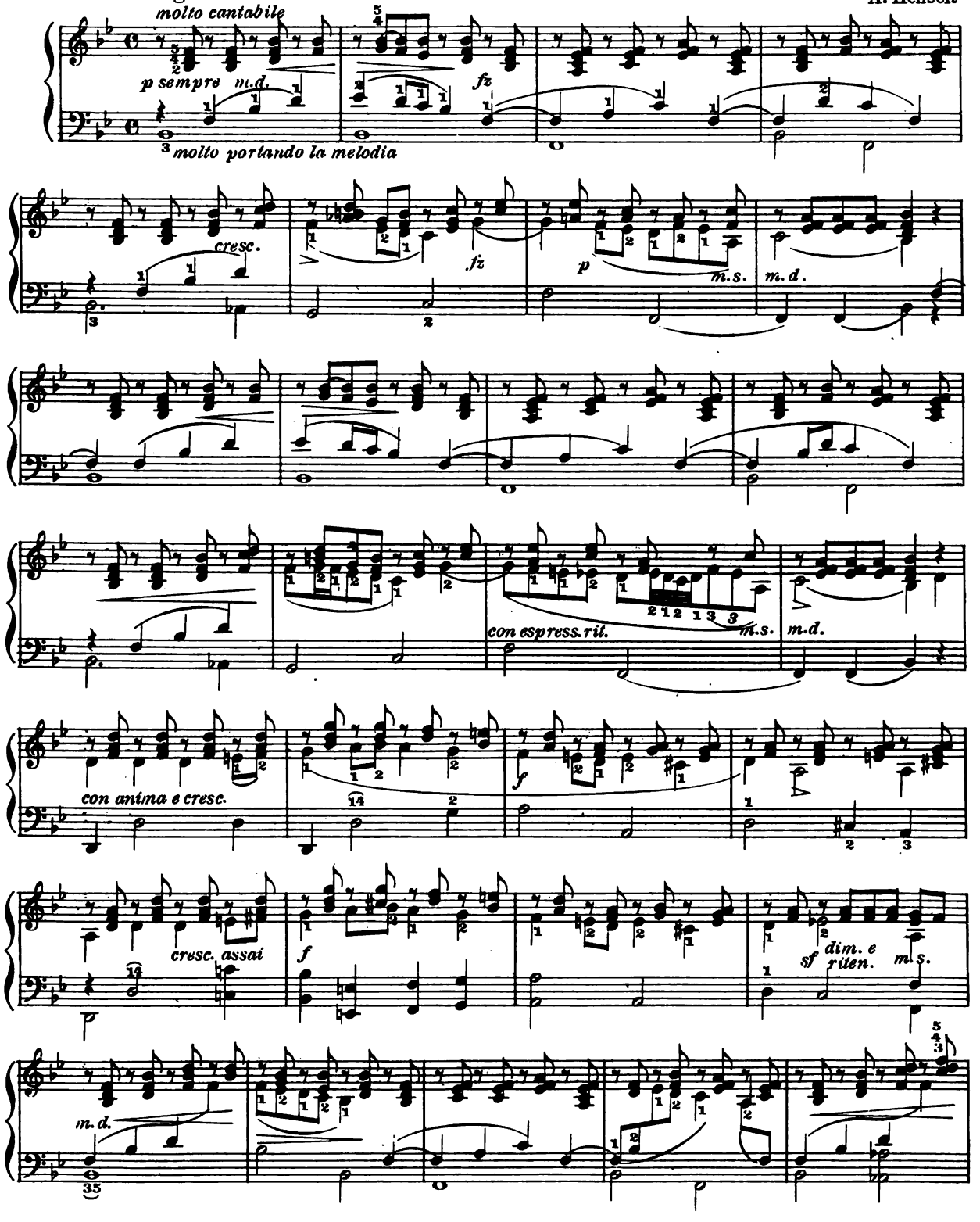

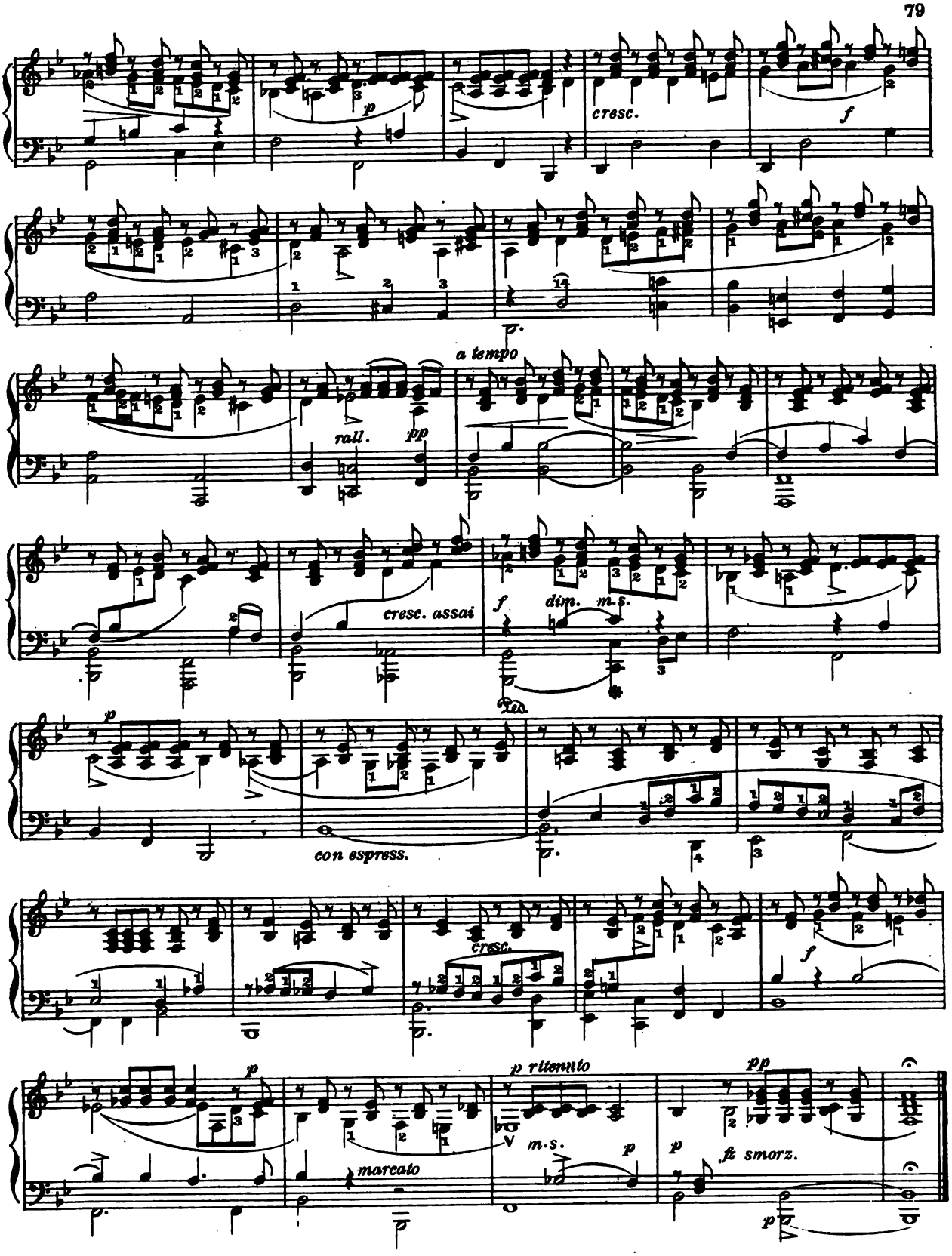
cresc.
f
p
a tempo
rall.
pp
cresc. assai
f
dim.
m.s.
Ped.
p
con espress.
cresc.
f
p
marcato
p ritenuto
m.s.
p
pp
p
fz smorz.
p

BERCEUSE

Andante

H. Kjerulf

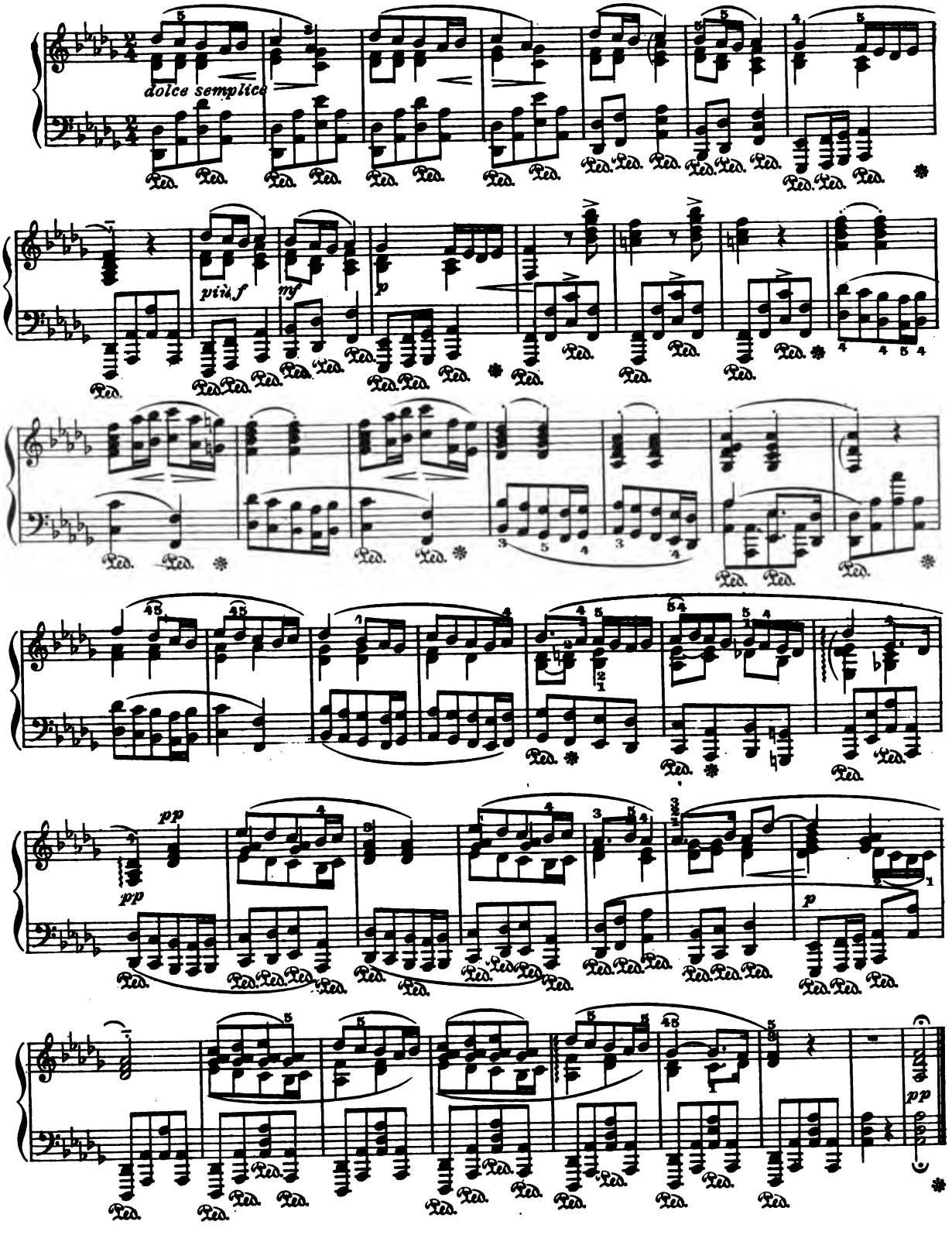

LA GONDOLA

Etude

A. Henselt Op. 13, No 2

Allegro non troppo

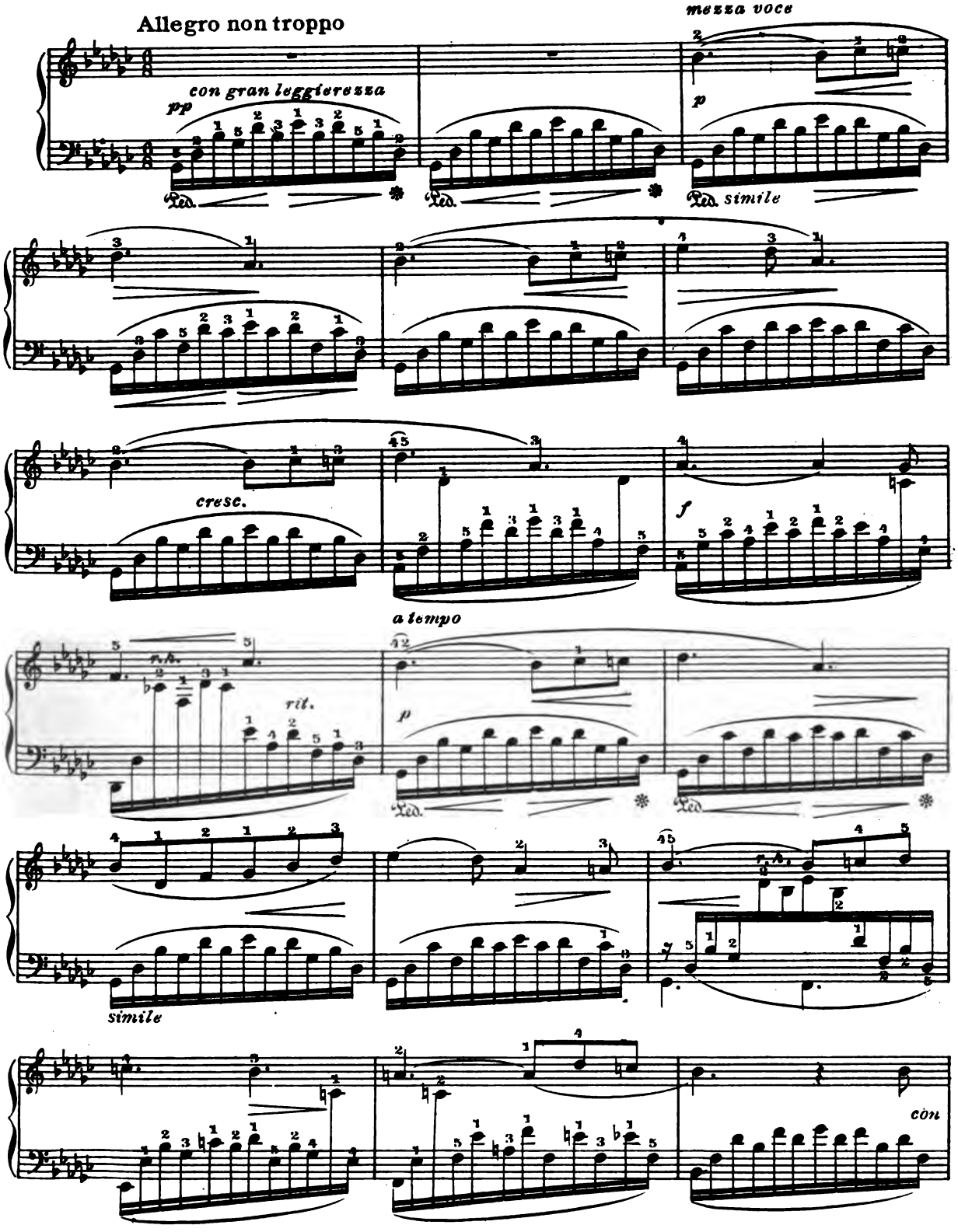

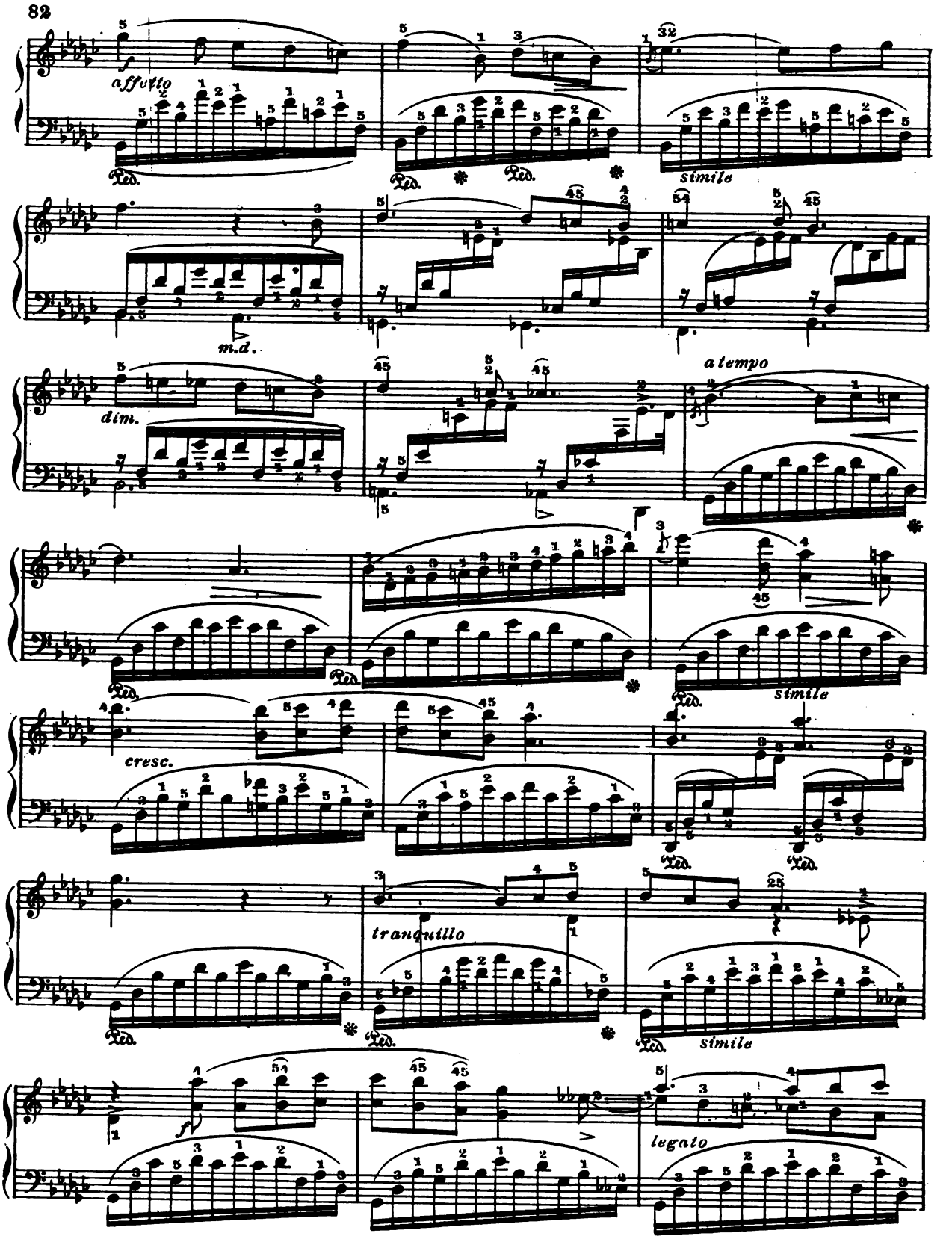
affetto
Ped.
simile
m.d.
dim.
a tempo
cresc.
tranquillo
legato

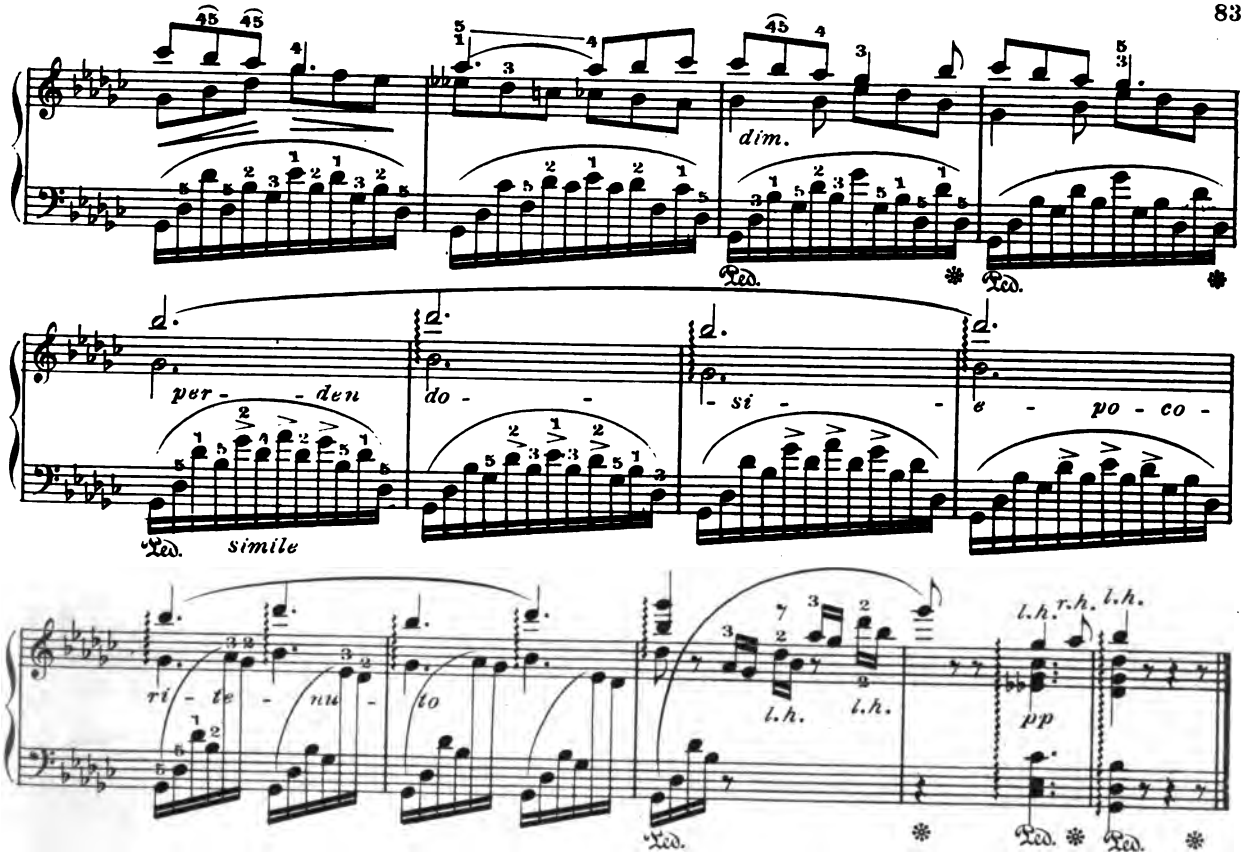

MAZURKA

Op. 7, No 1.

Fr. Chopin

Vivace

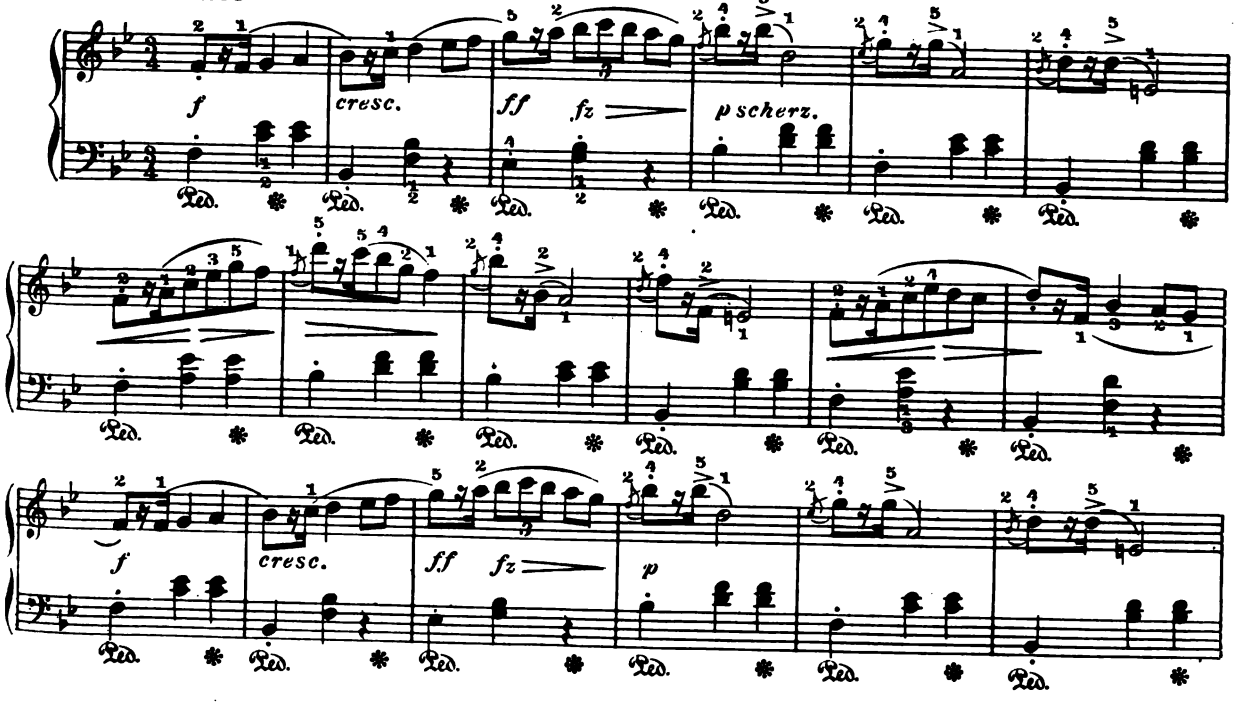

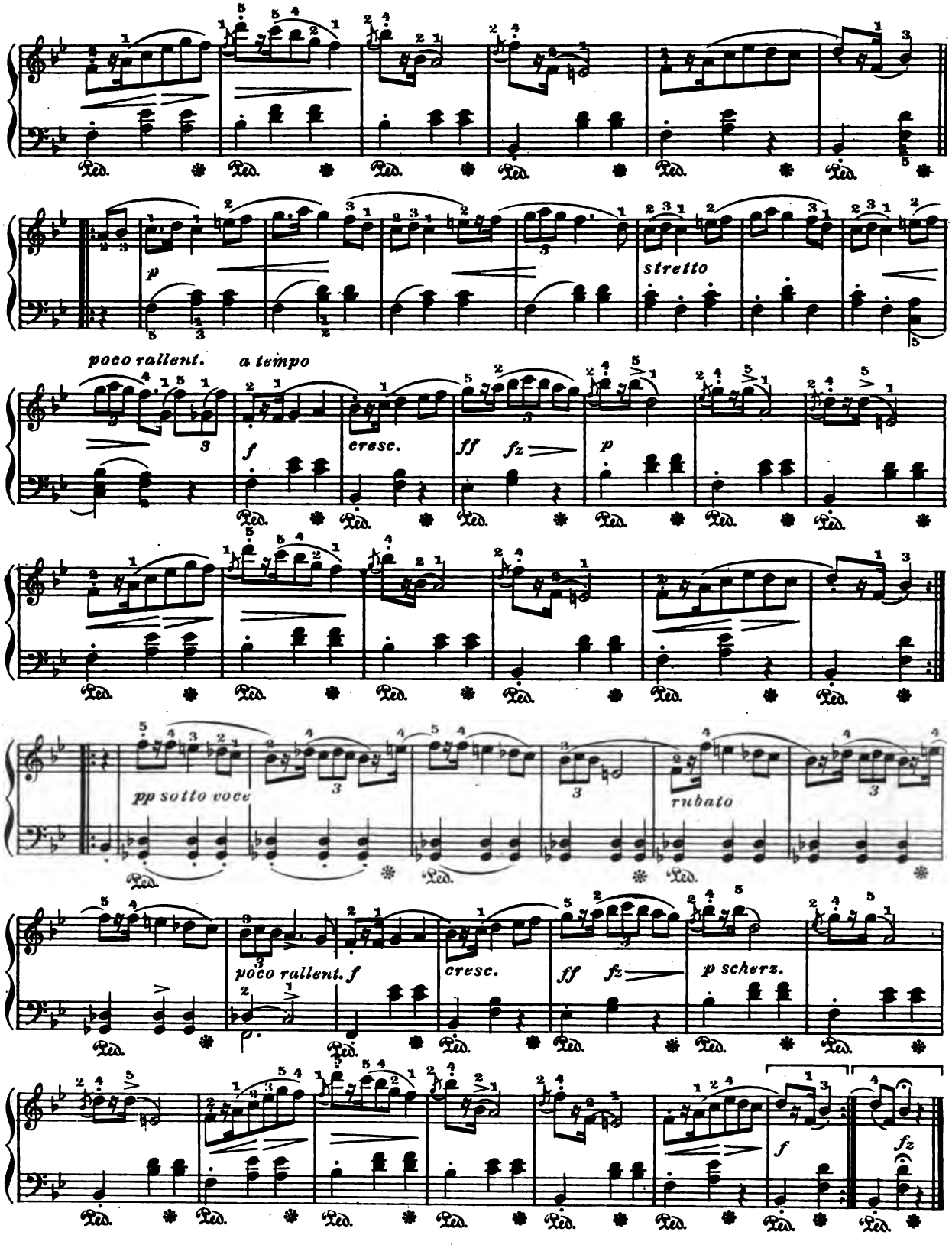
p
stretto
poco rallent.
a tempo
f
cresc.
ff
fz
p
pp sotto voce
rubato
poco rallent. f
cresc.
ff
fz
p scherz.
f
fz

VALSE

A. Durand, Op. 83, Nº1

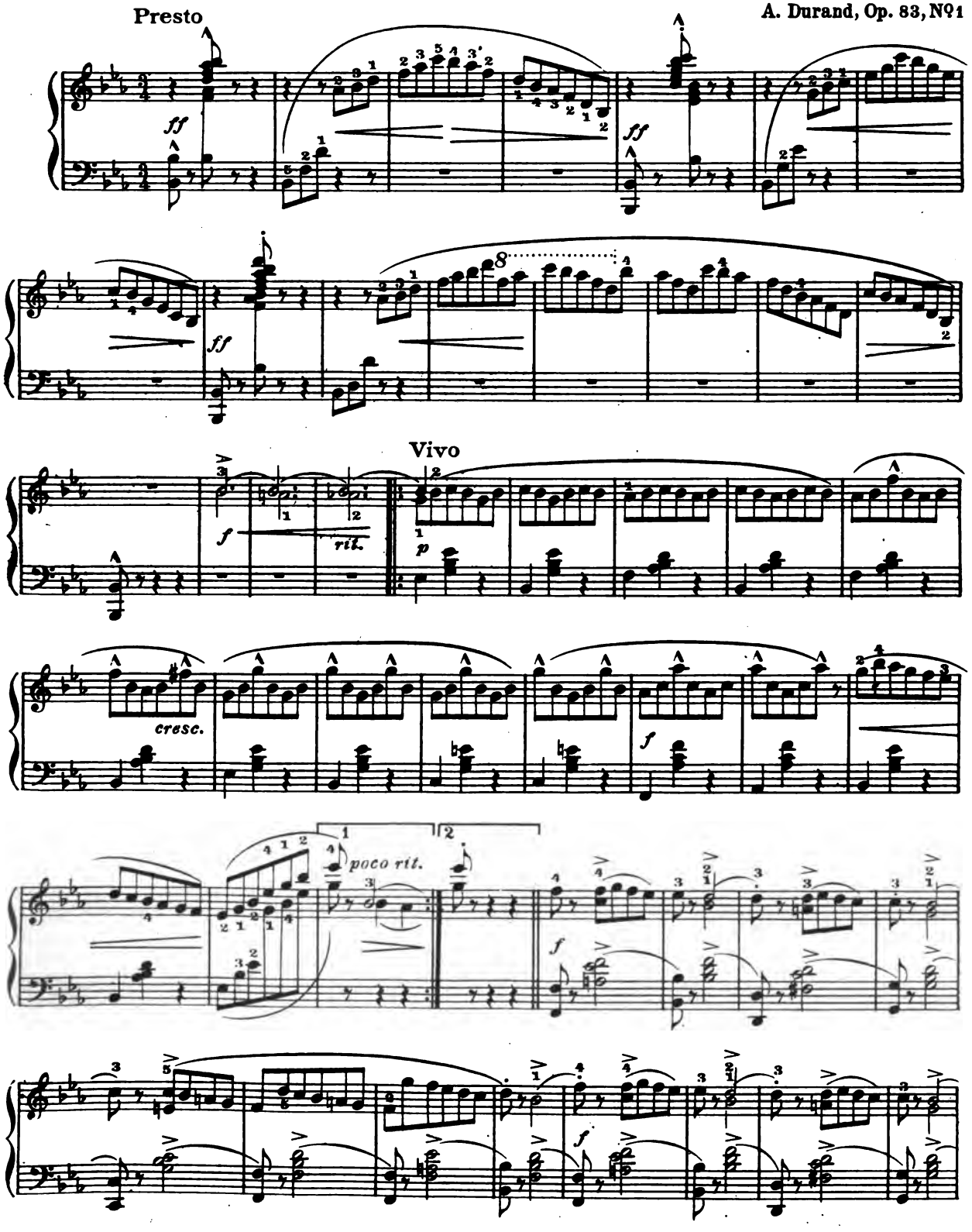

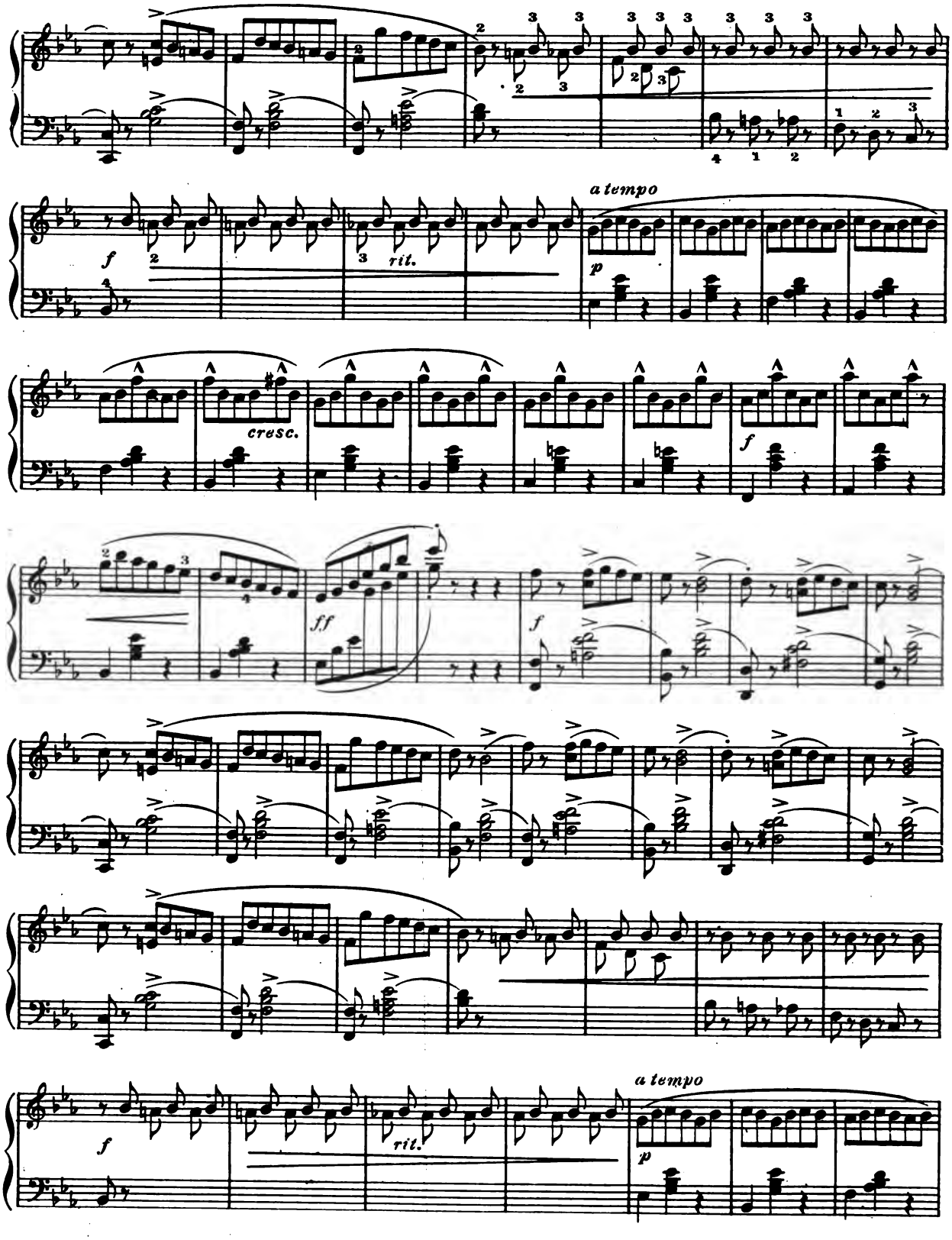
a tempo
f
rit.
p
cresc.
f
ff
f
f
a tempo
f
rit.
p

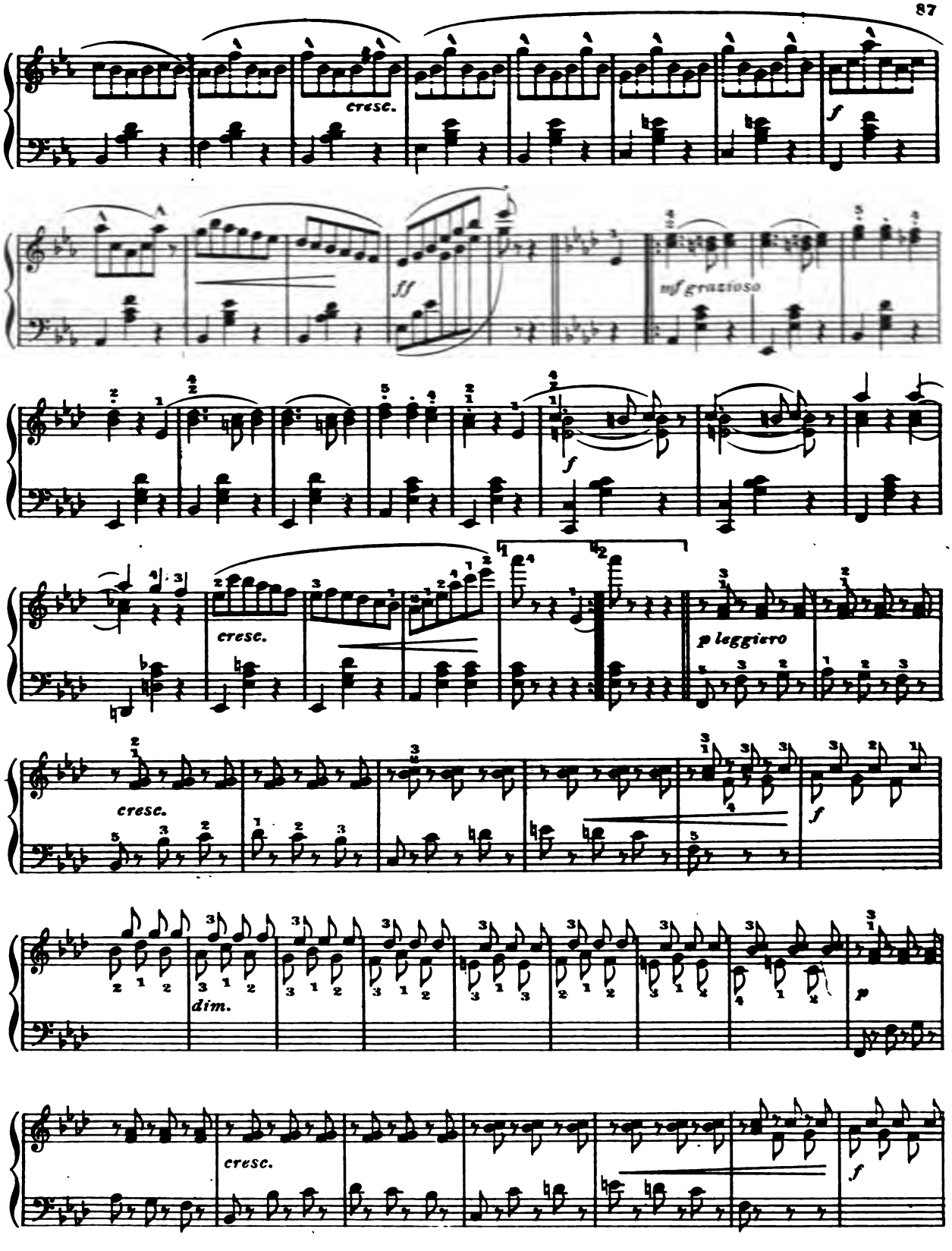
cresc.
f
ff
mf grazioso
f
cresc.
p leggiero
cresc.
f
dim.
p
cresc.
f

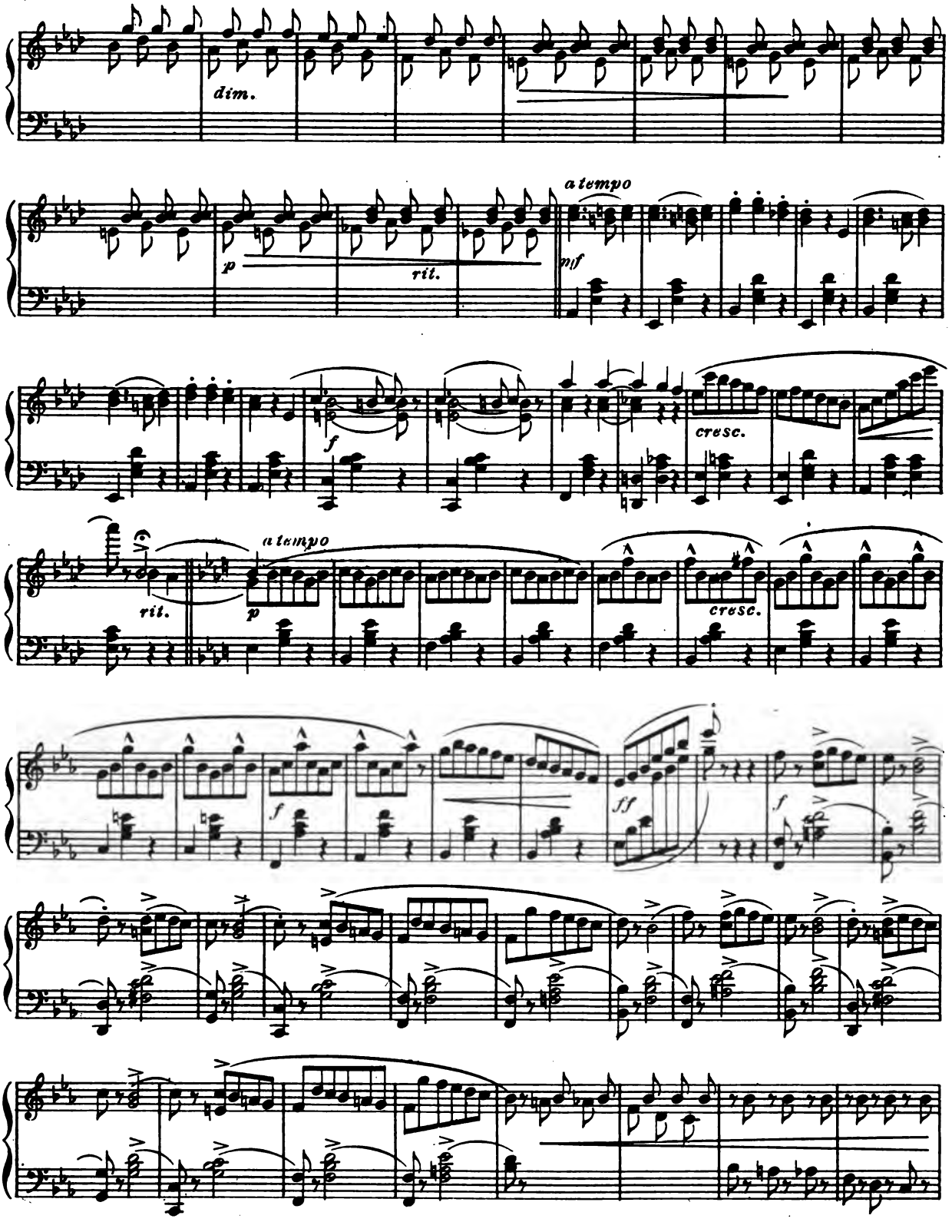
dim.
a tempo
p
rit.
mf
f
cresc.
rit.
a tempo
p
cresc.
f
ff
f

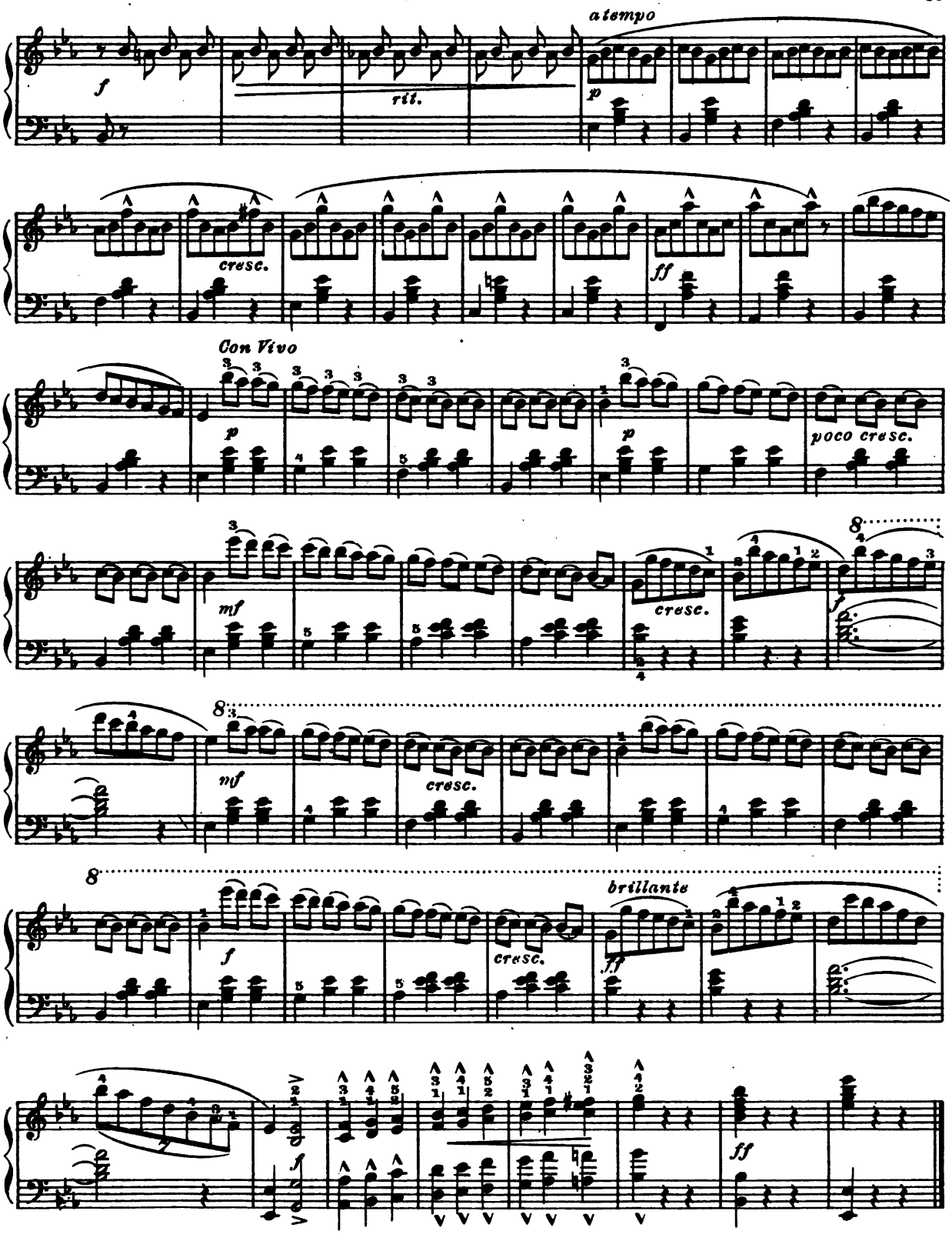
a tempo
f
rit.
p
cresc.
ff
Con Vivo
p
p
poco cresc.
mf
cresc.
f
8
mf
cresc.
8
f
cresc.
brillante
ff
f
ff

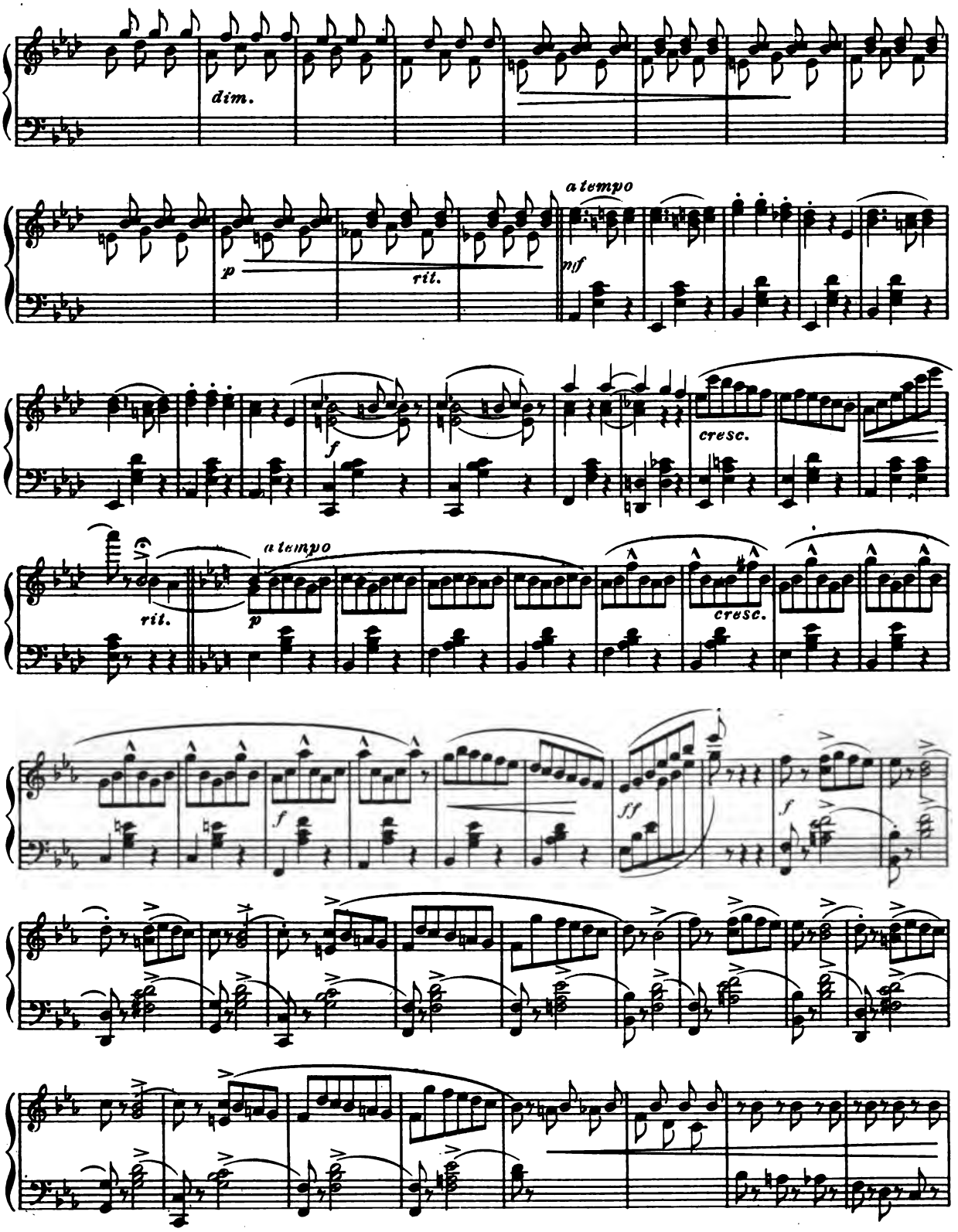
dim.
a tempo
mf
p
rit.
f
cresc.
rit.
a tempo
p
cresc.
f
ff
f

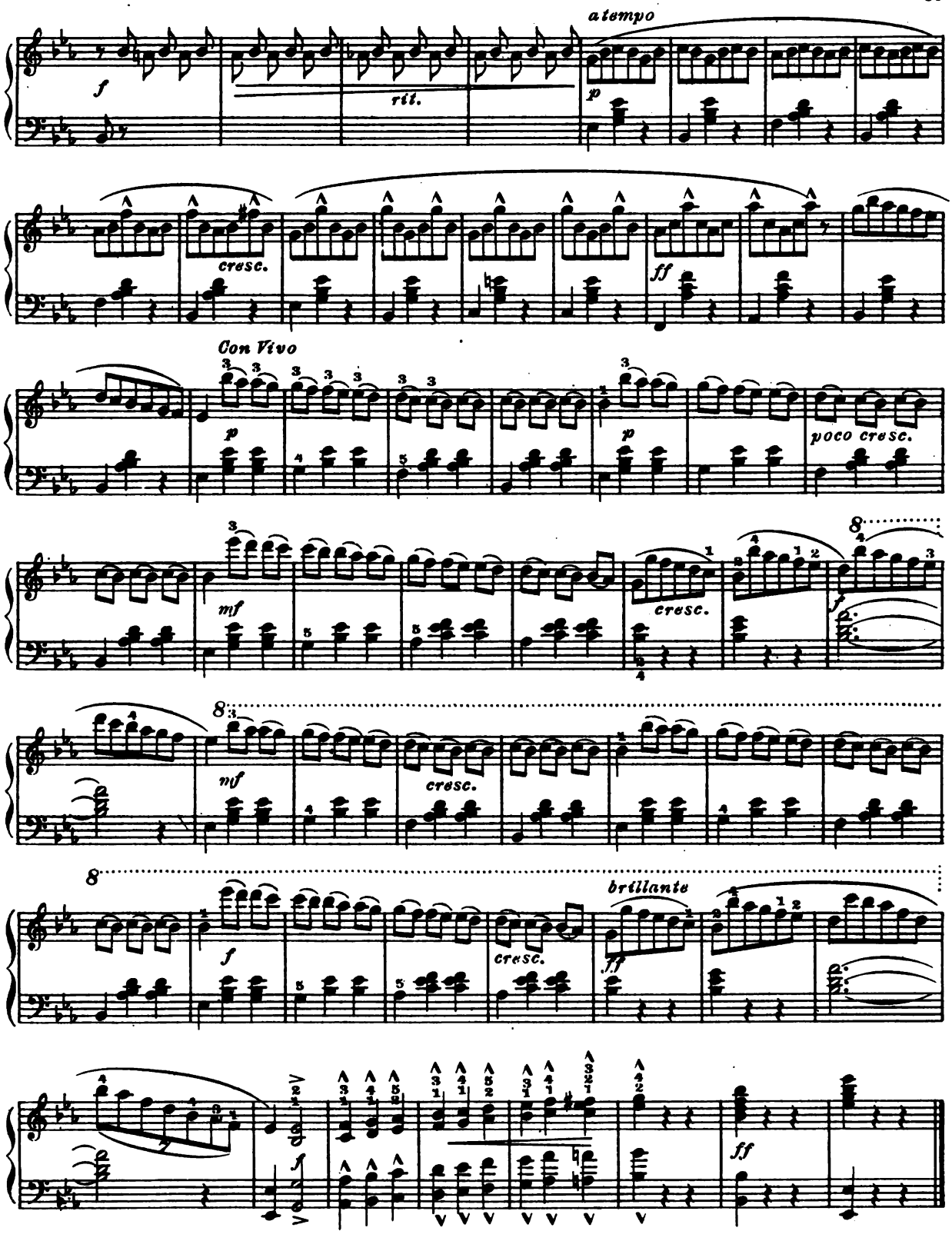
a tempo
rit.
cresc.
ff
Con Vivo
poco cresc.
cresc.
brillante

TARENTELLE

Stephen Heller. Op. 85. Nº 2.

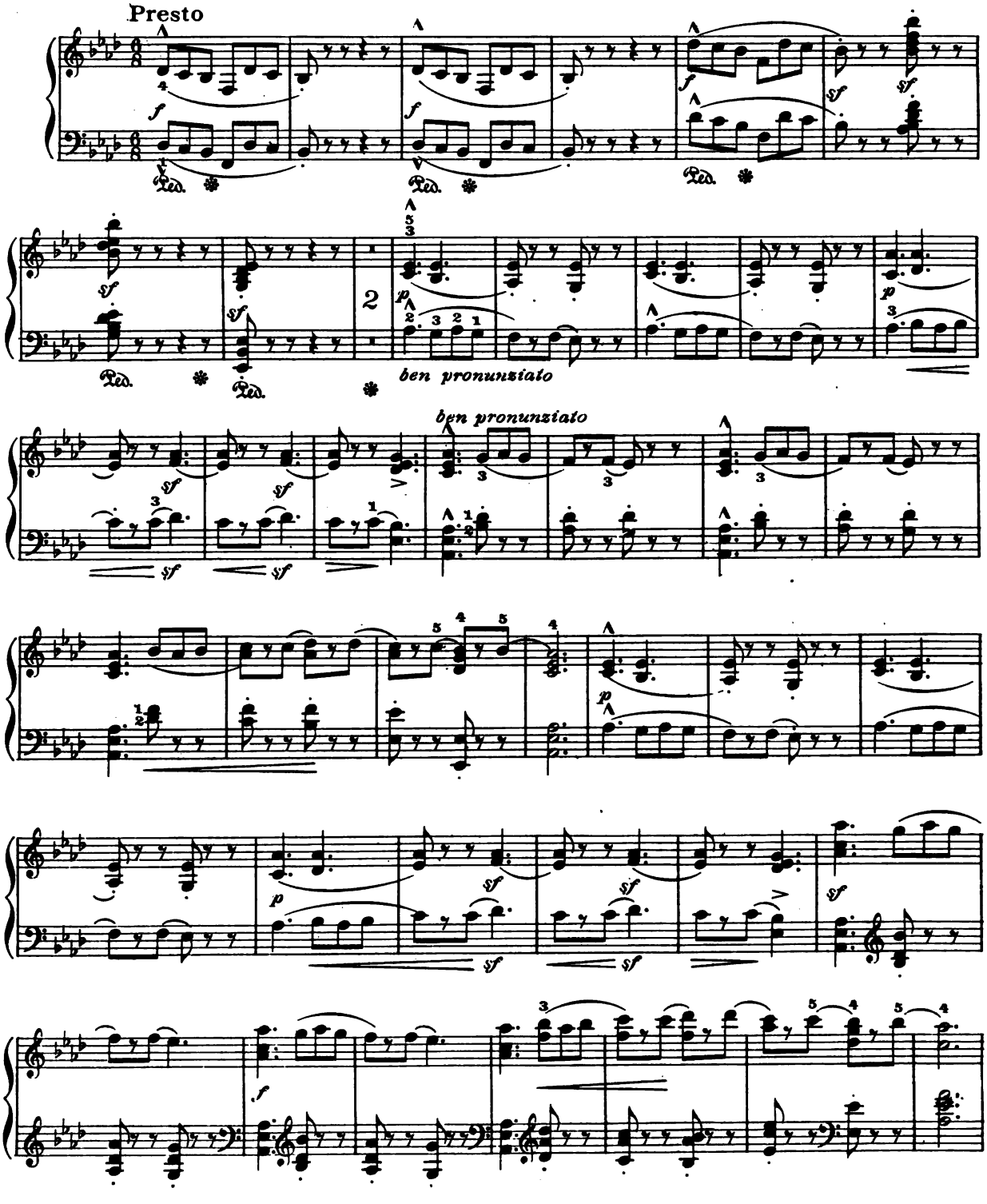

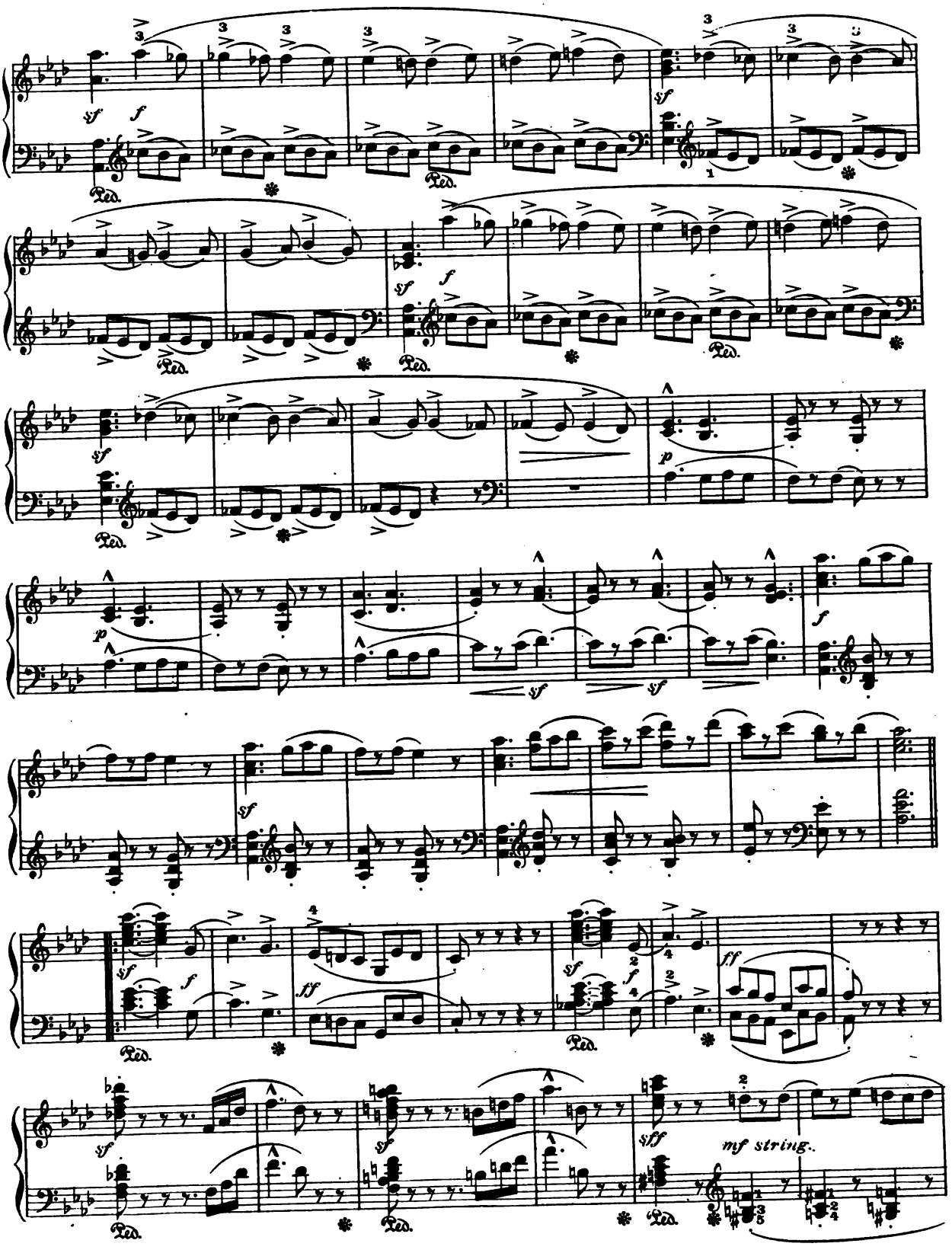
sf
f
Ped.
p
ff
fff
mf string.

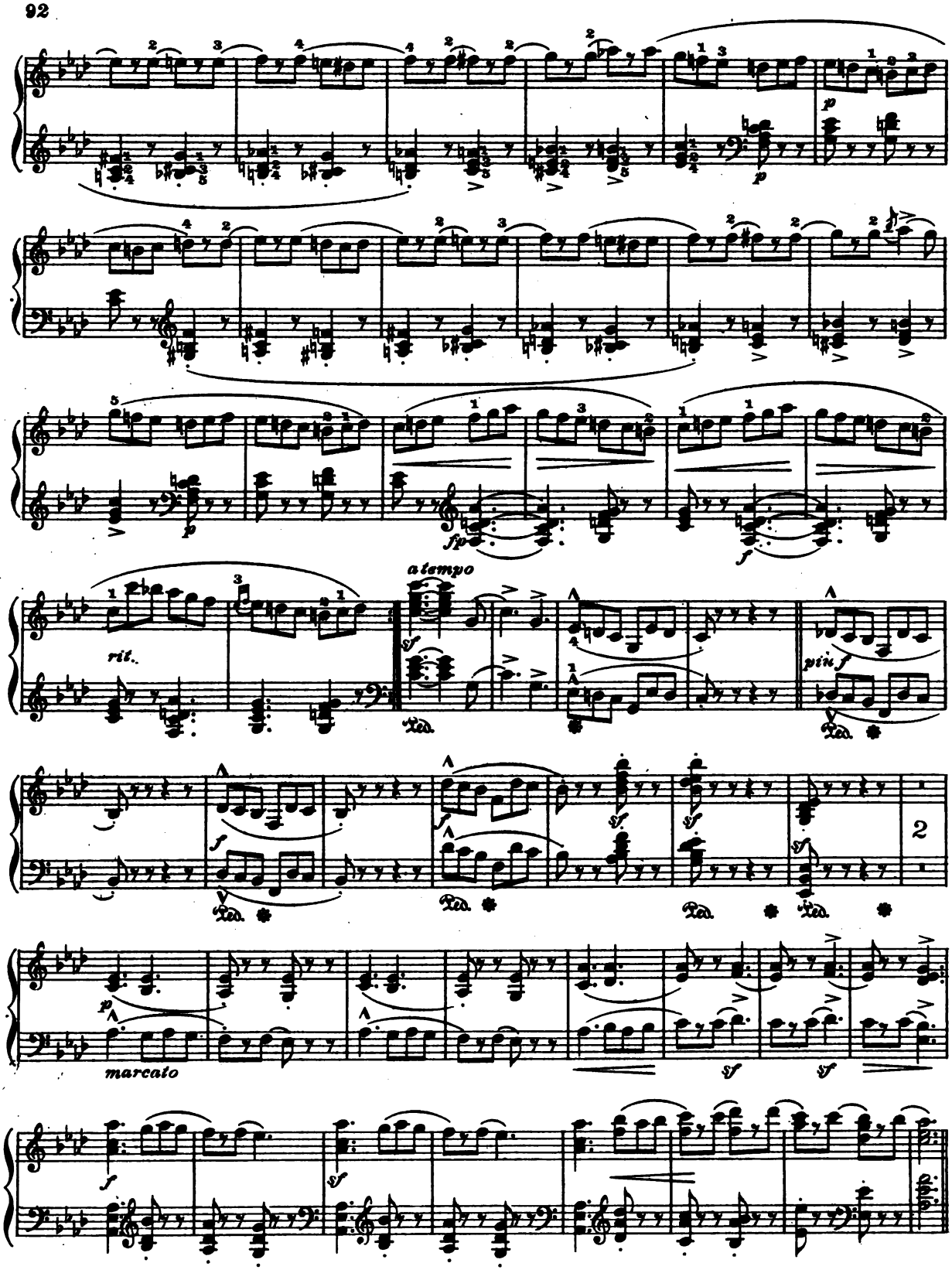
a tempo
rit.
più f
marcato
2

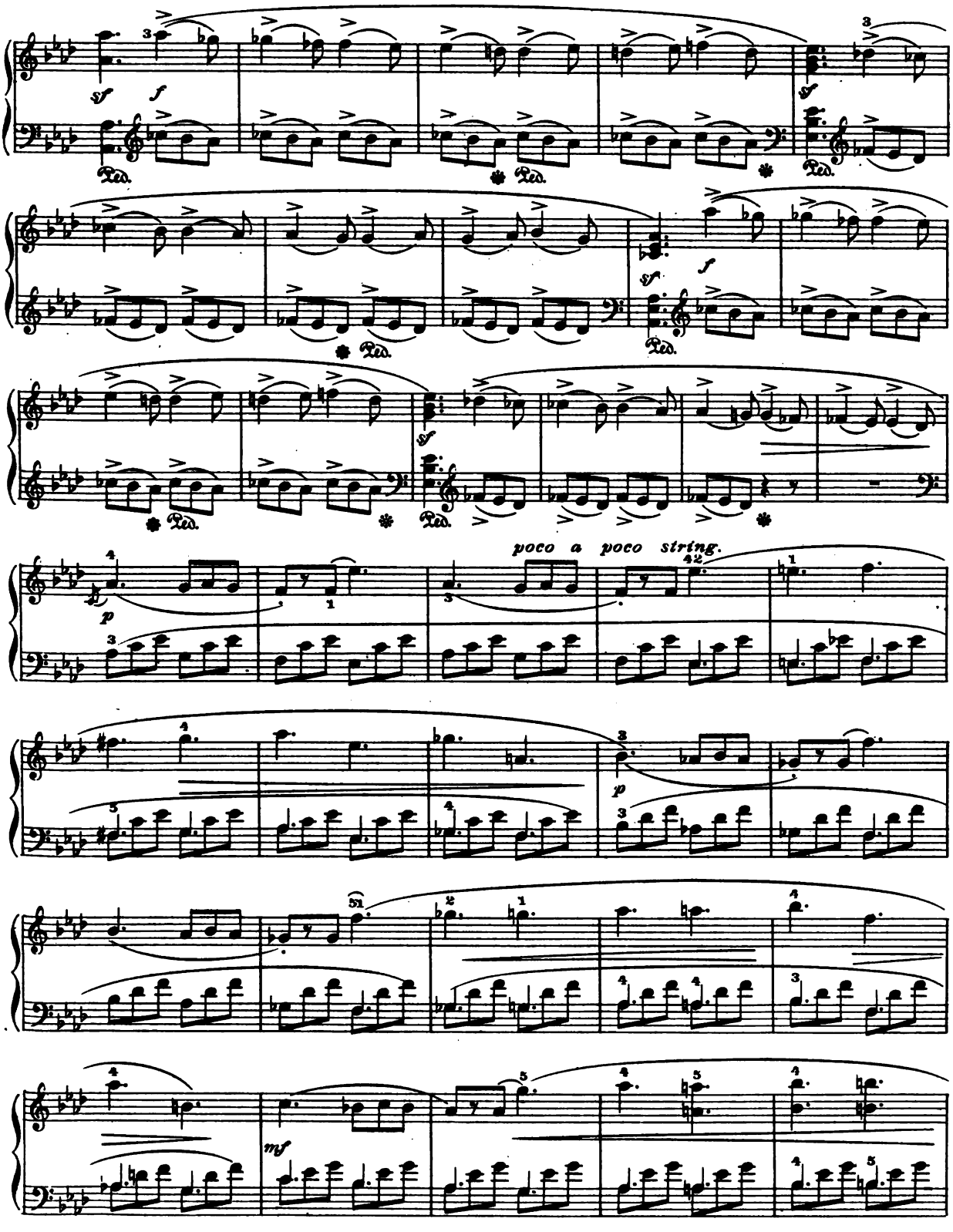
sf
f
Ped.
poco a poco string.
p
mf

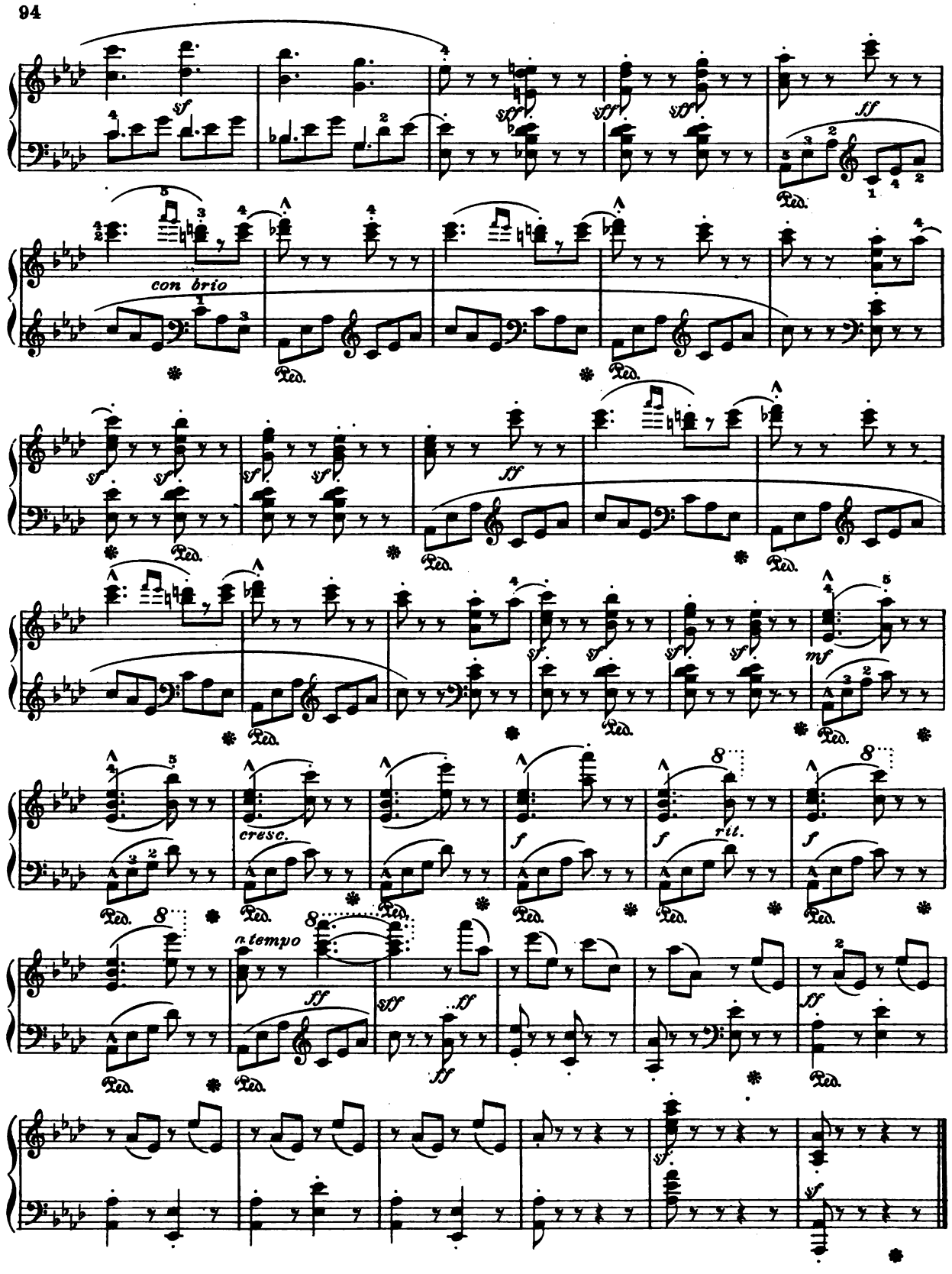
con brio
cresc.
rit.
a tempo

REMEMBRANCE

Op. 68, No 28

R. Schumann

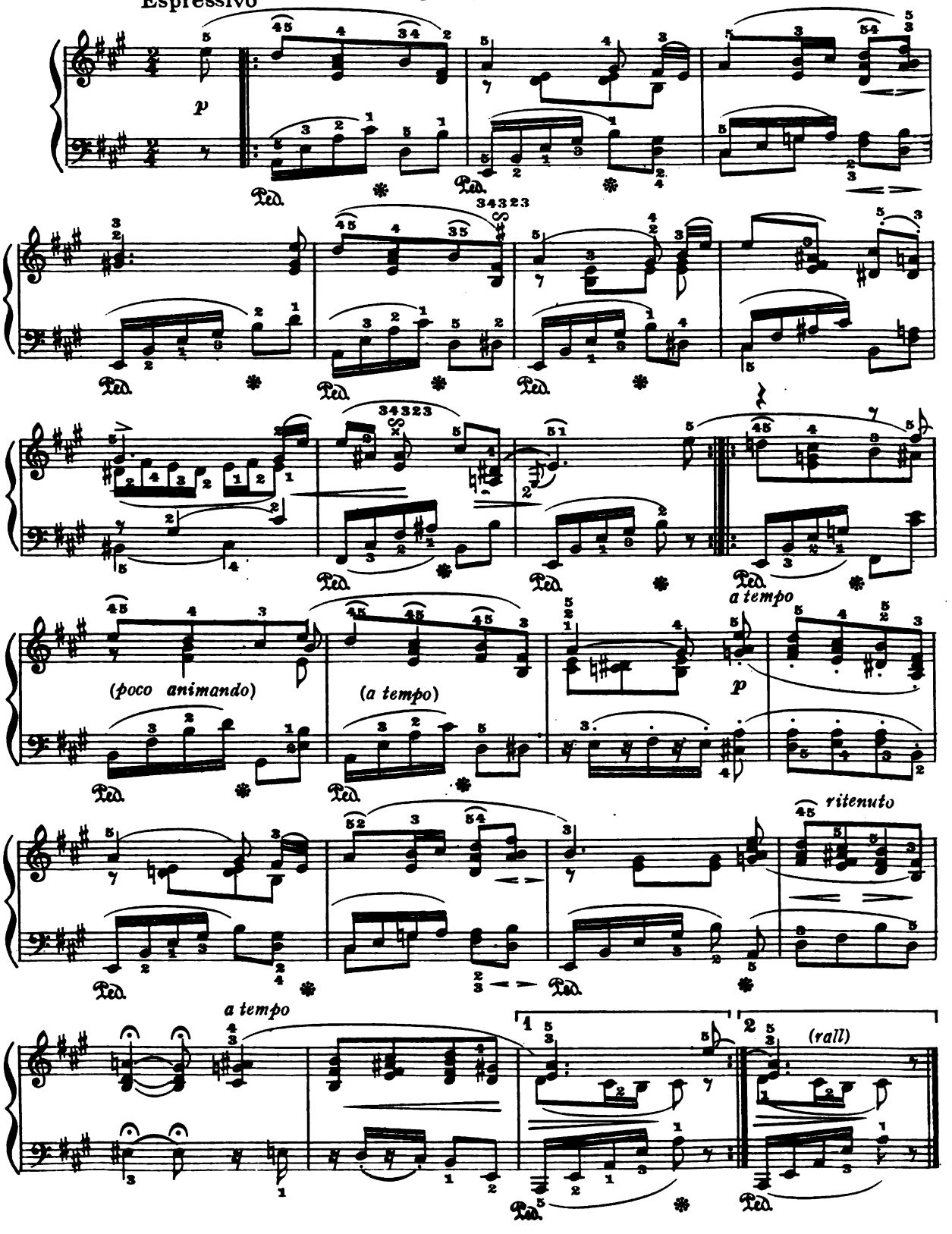

TRÄUMEREI

R. Schumann, Op. 15, No 7.

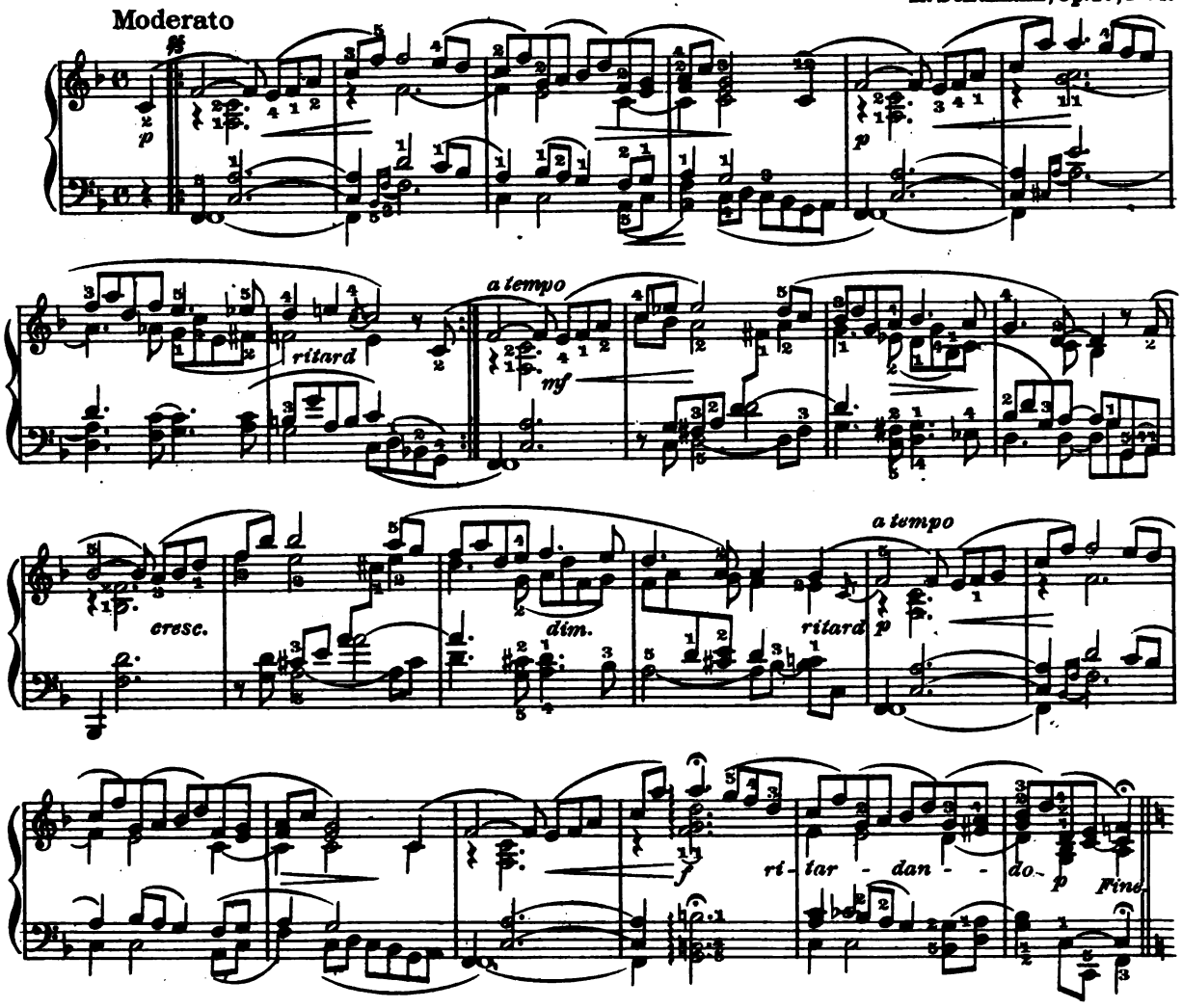

ROMANZE

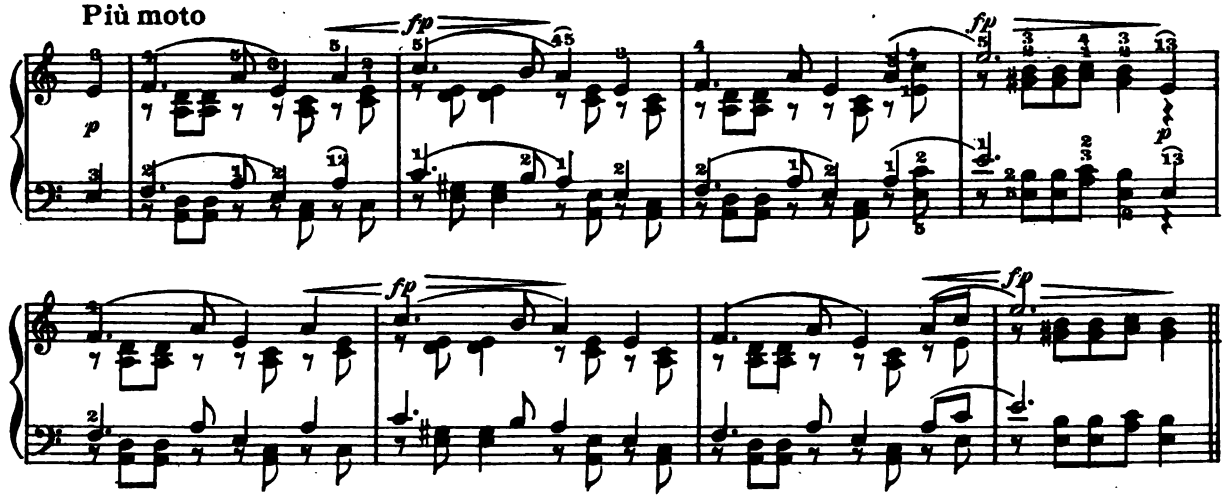

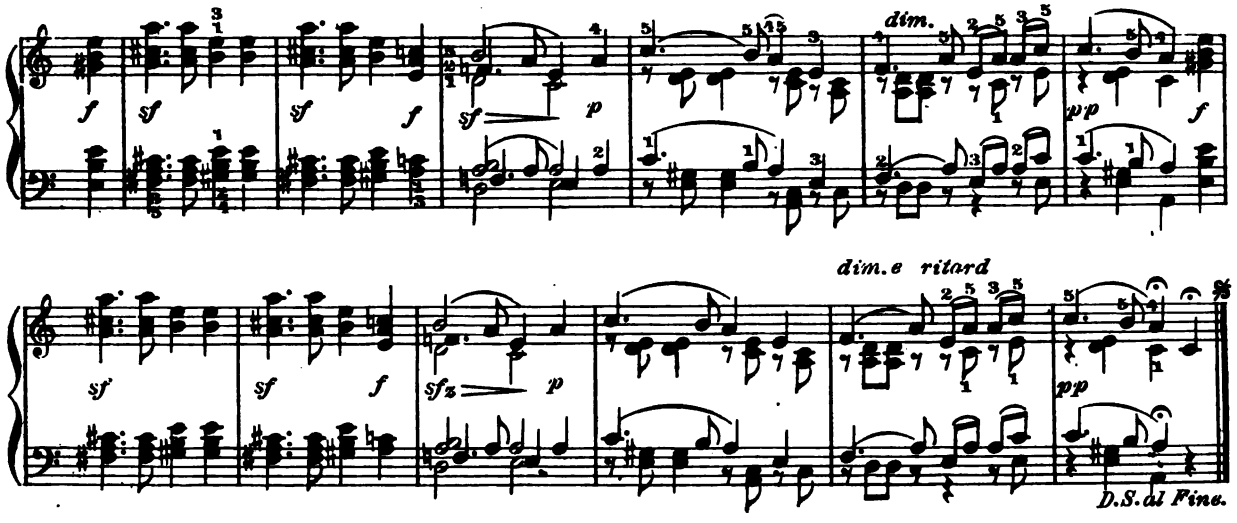

THE HAPPY FARMER

R. Schumann, Op. 68, N°10

Allegretto animato

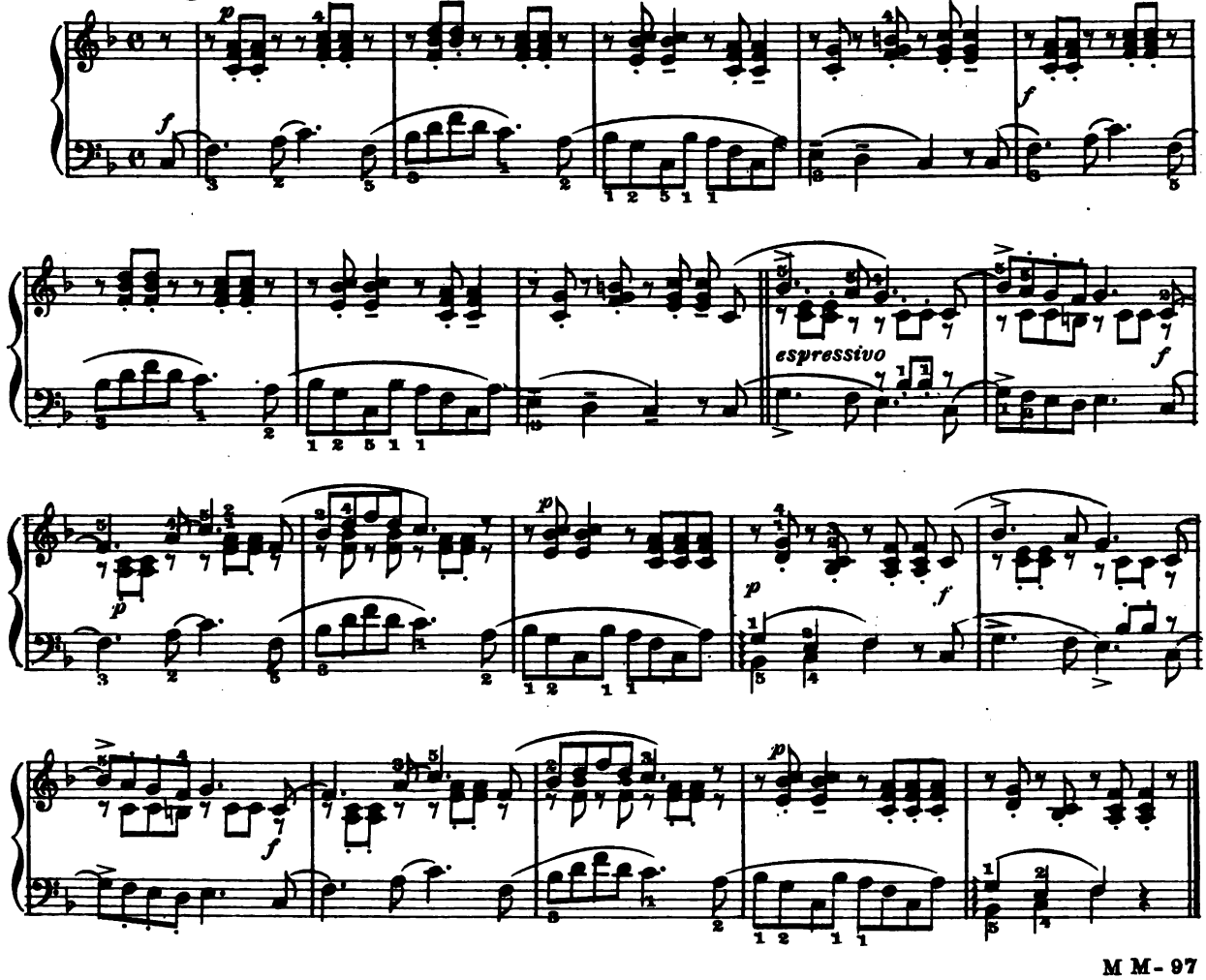

WHY?

Robt. Schumann, Op. 12, No. 3

Lento e delicatamente

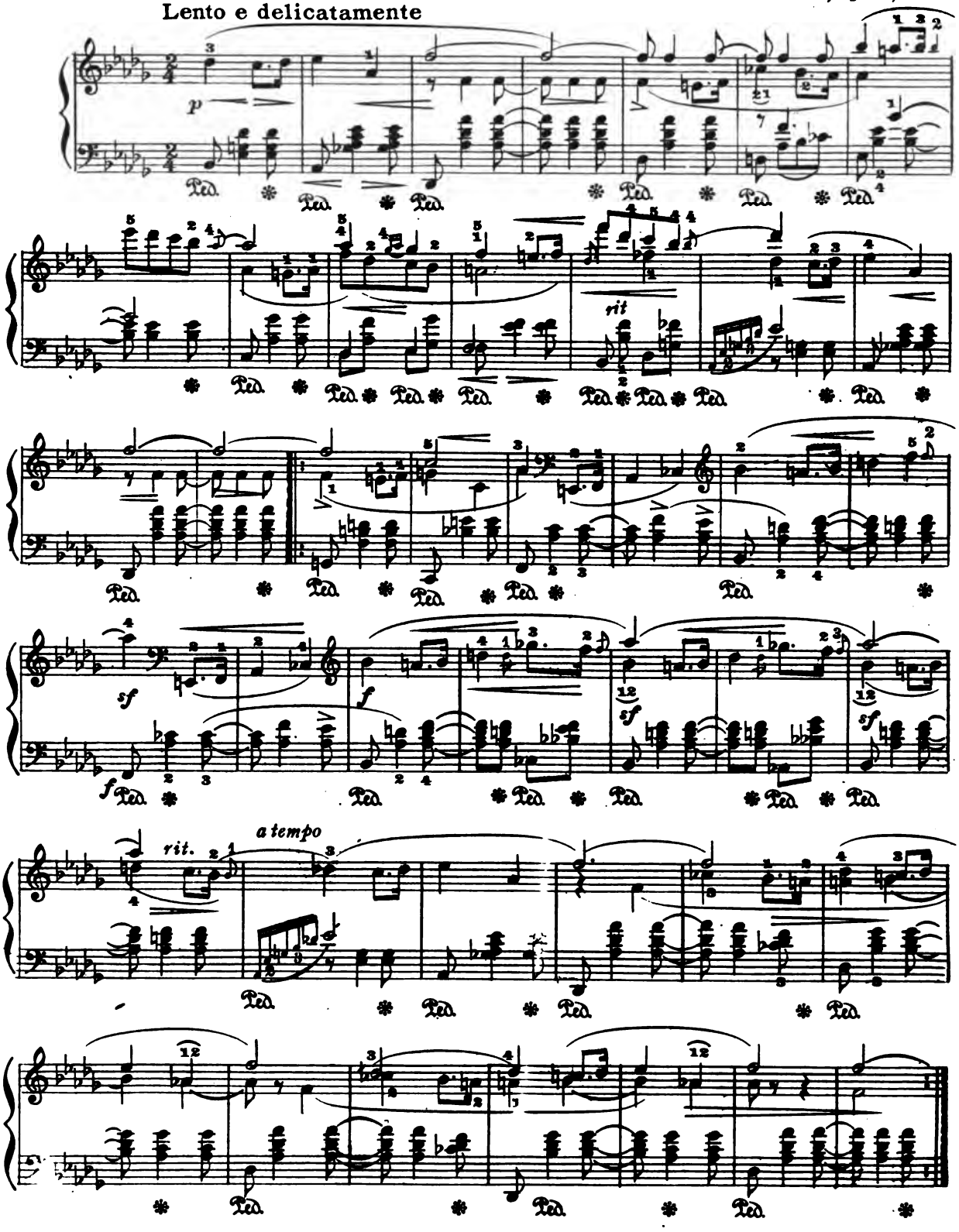

SPINNING SONG

F. Mendelssohn

Presto

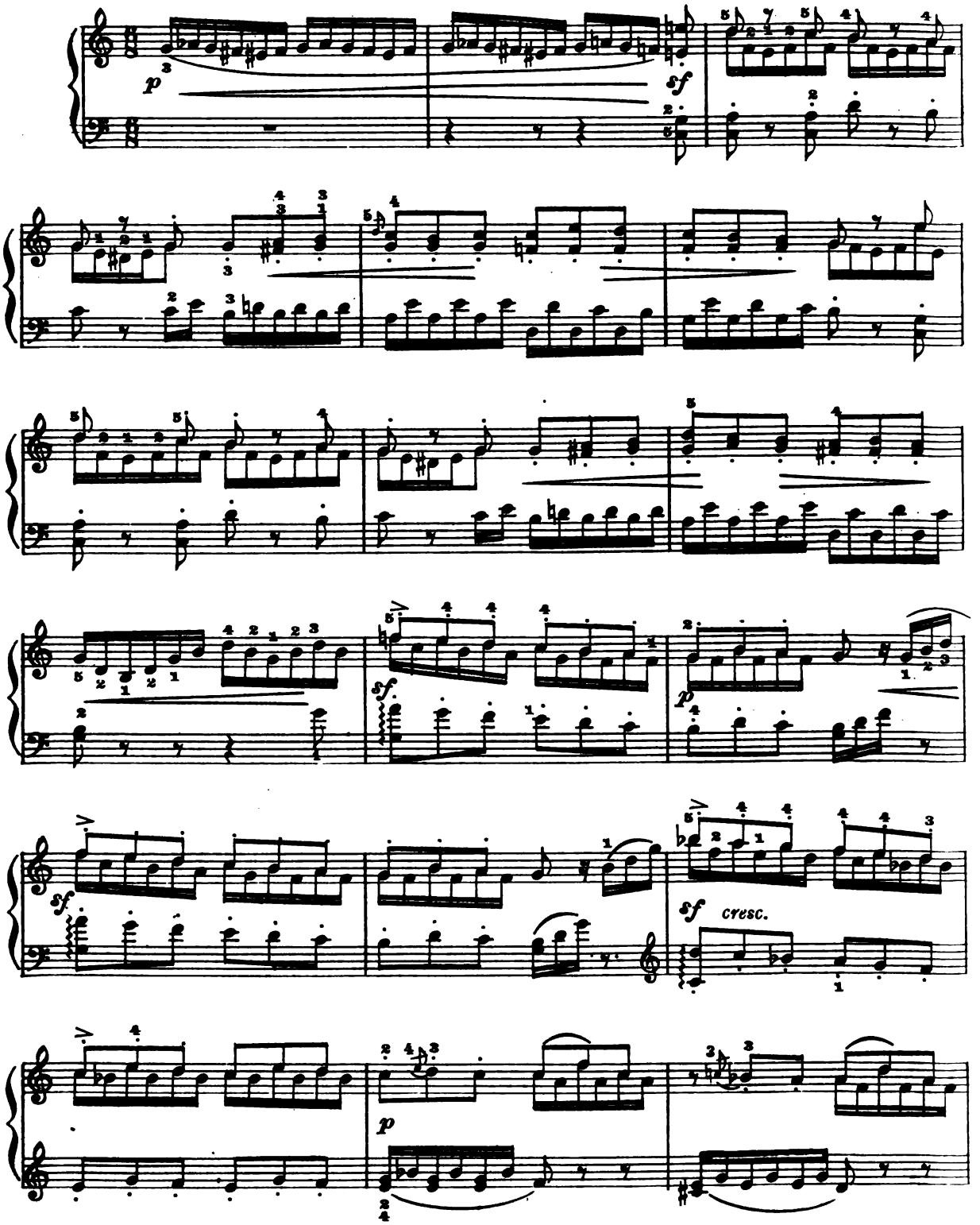

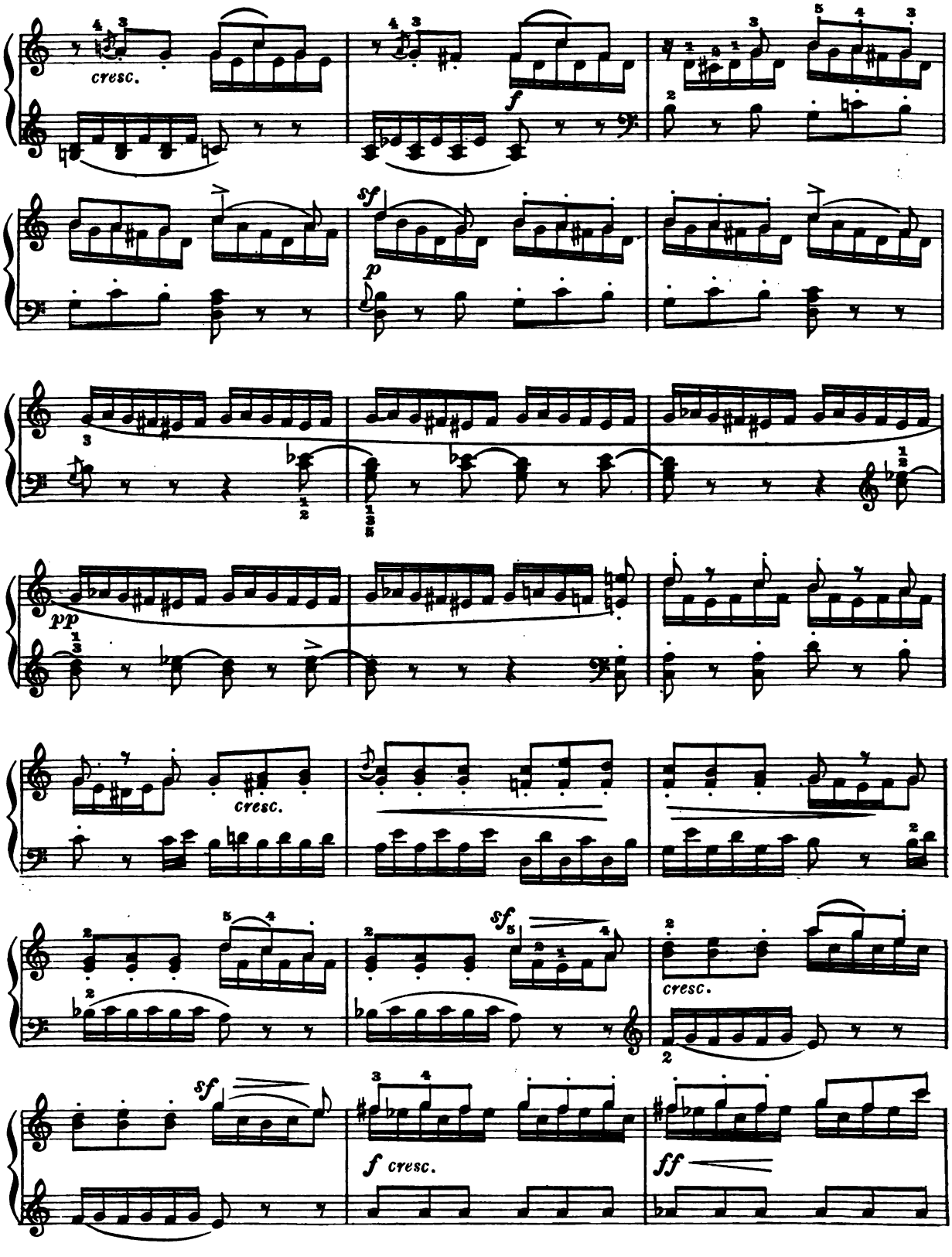
cresc.
f
sf
p
pp
cresc.
sf
cresc.
sf
f cresc.
ff

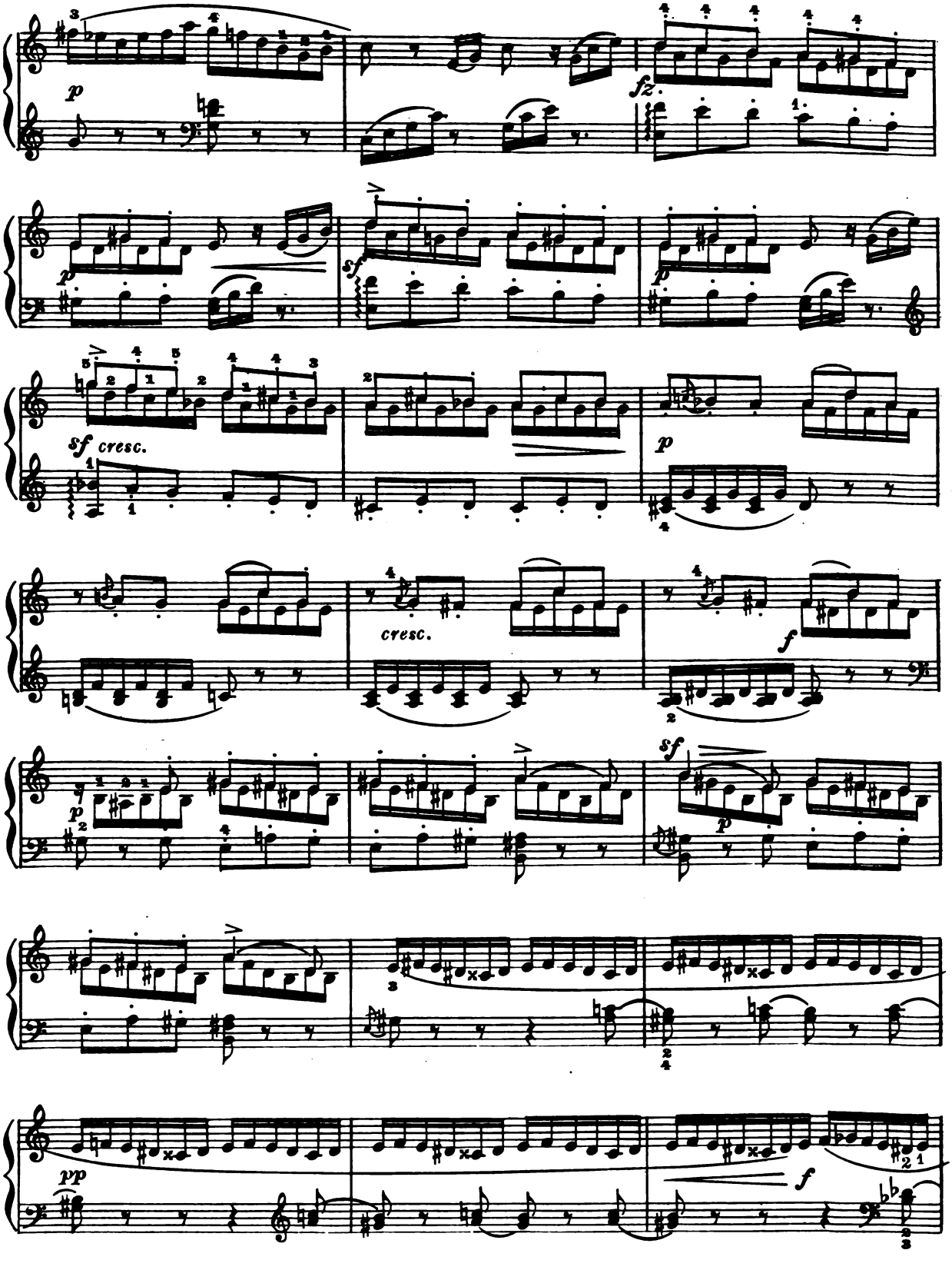
p
fz
sf
p
sf cresc.
p
cresc.
f
p
sf
p
pp
f

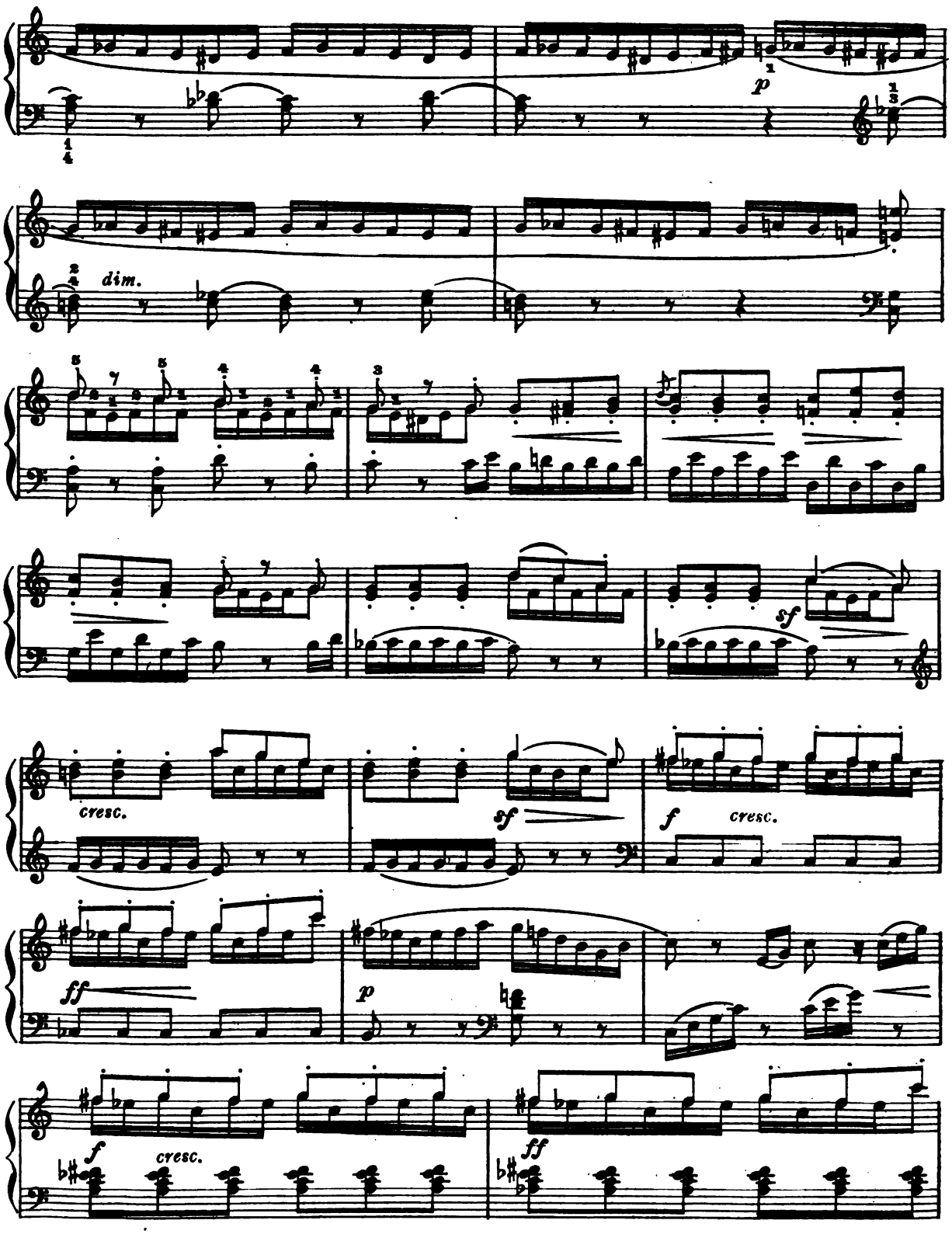
p
dim.
sf
cresc.
sf
f
cresc.
ff
p
f
cresc.
ff

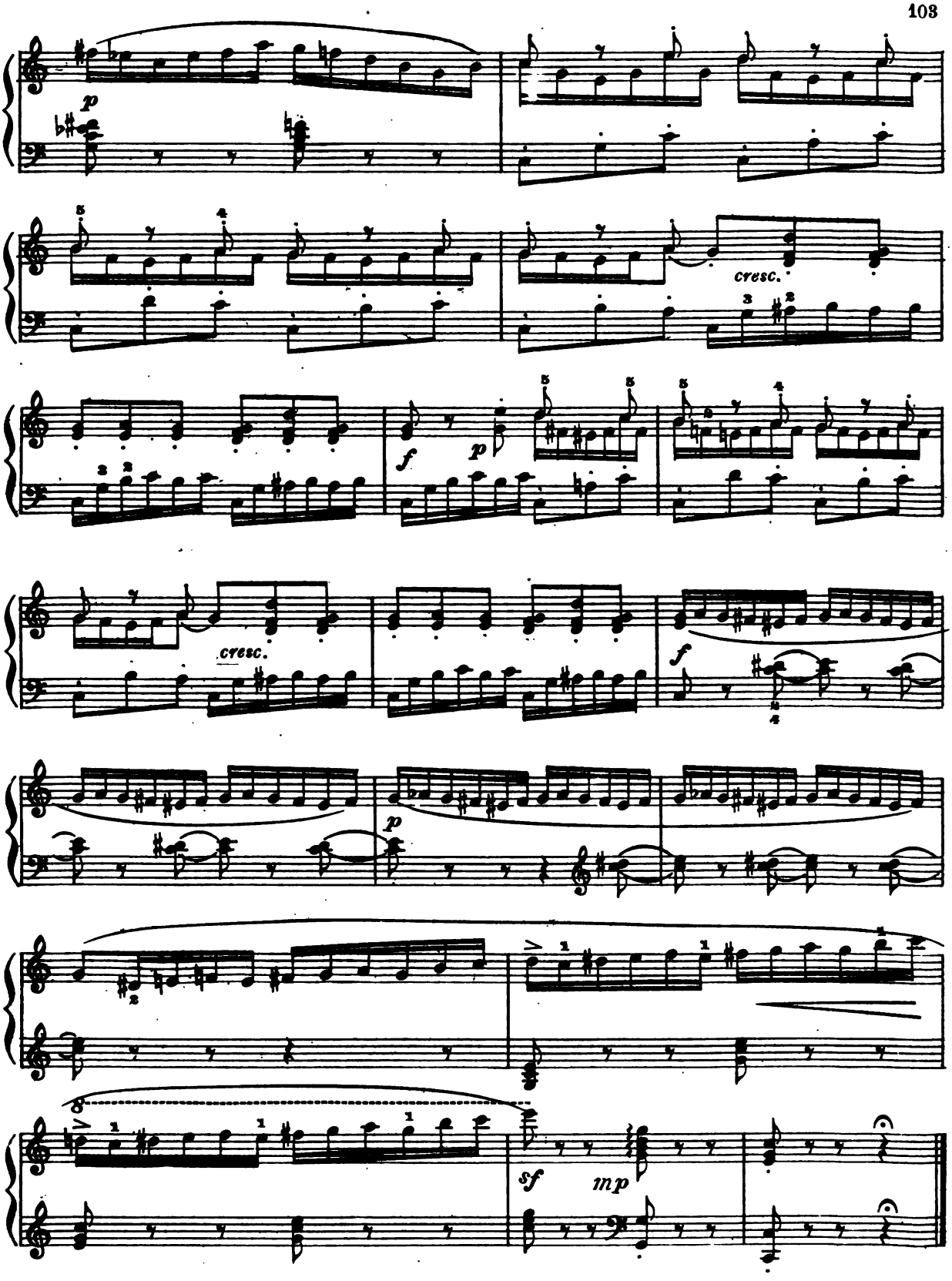
p
cresc.
f
p
cresc.
f
p
sf
mp

SPRING SONG

Allegretto grazioso

F. Mendelssohn

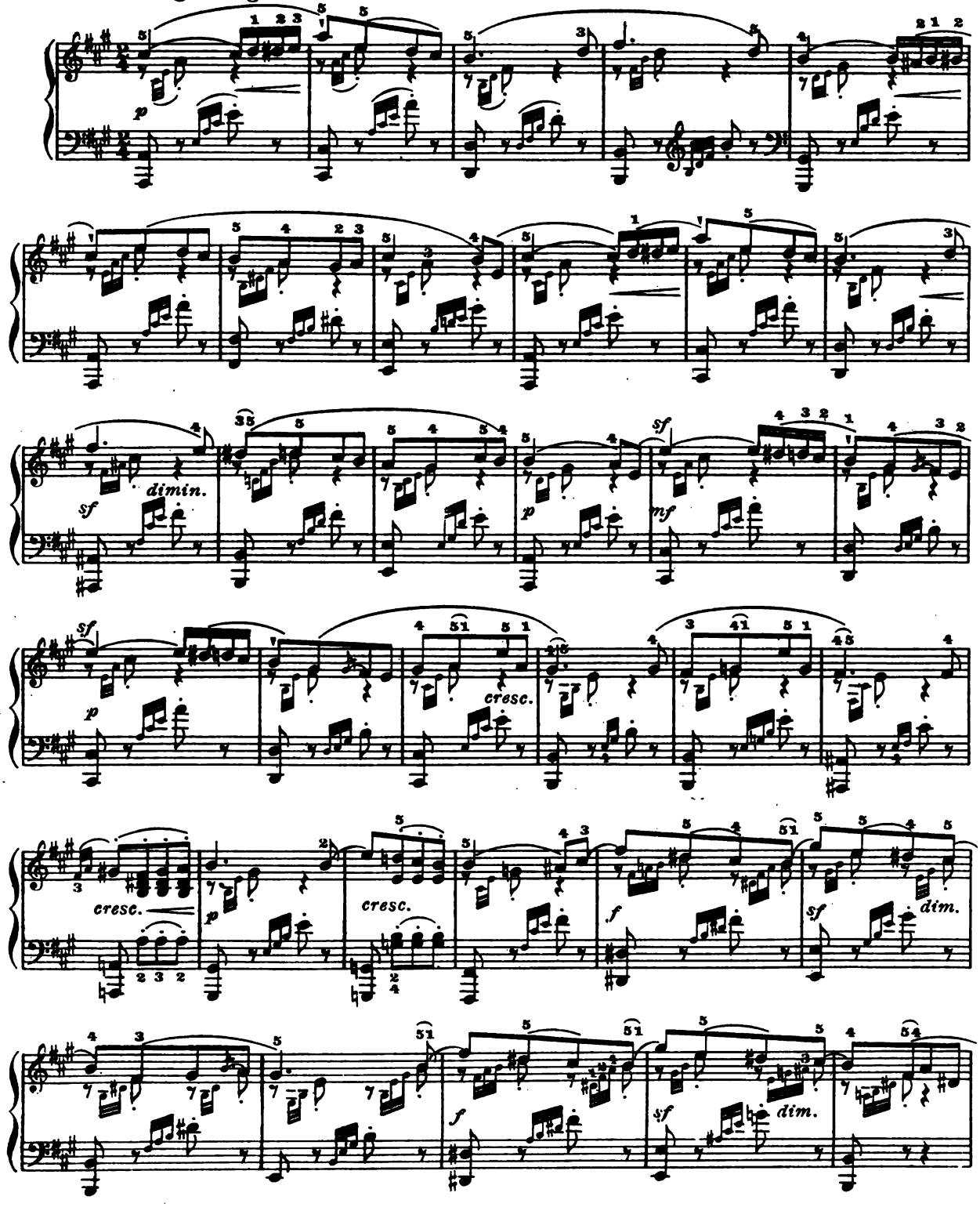

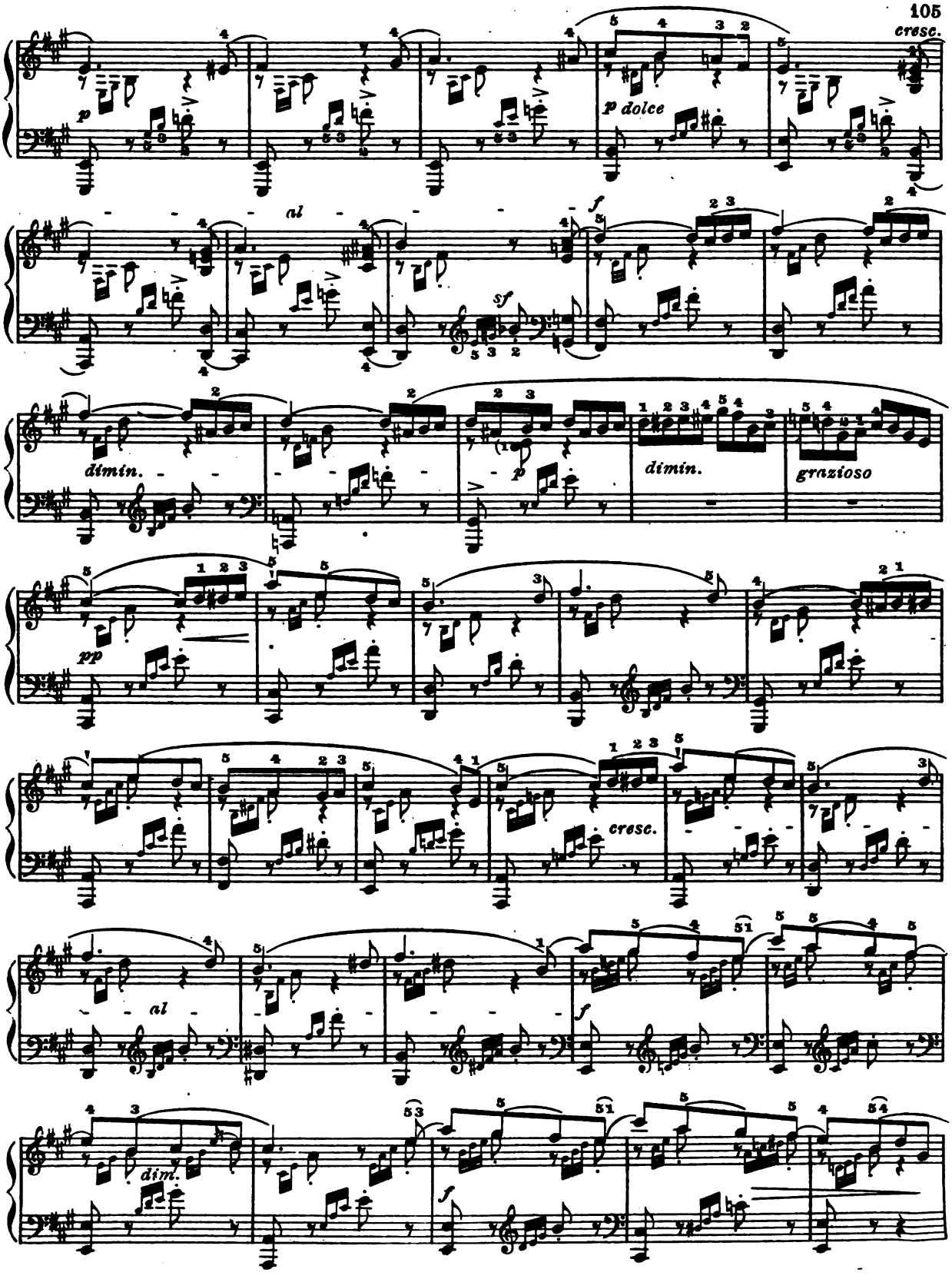
cresc.
p
p dolce
al
f
sf
dimin.
p
dimin.
grazioso
pp
cresc.
al
f
dim.
f

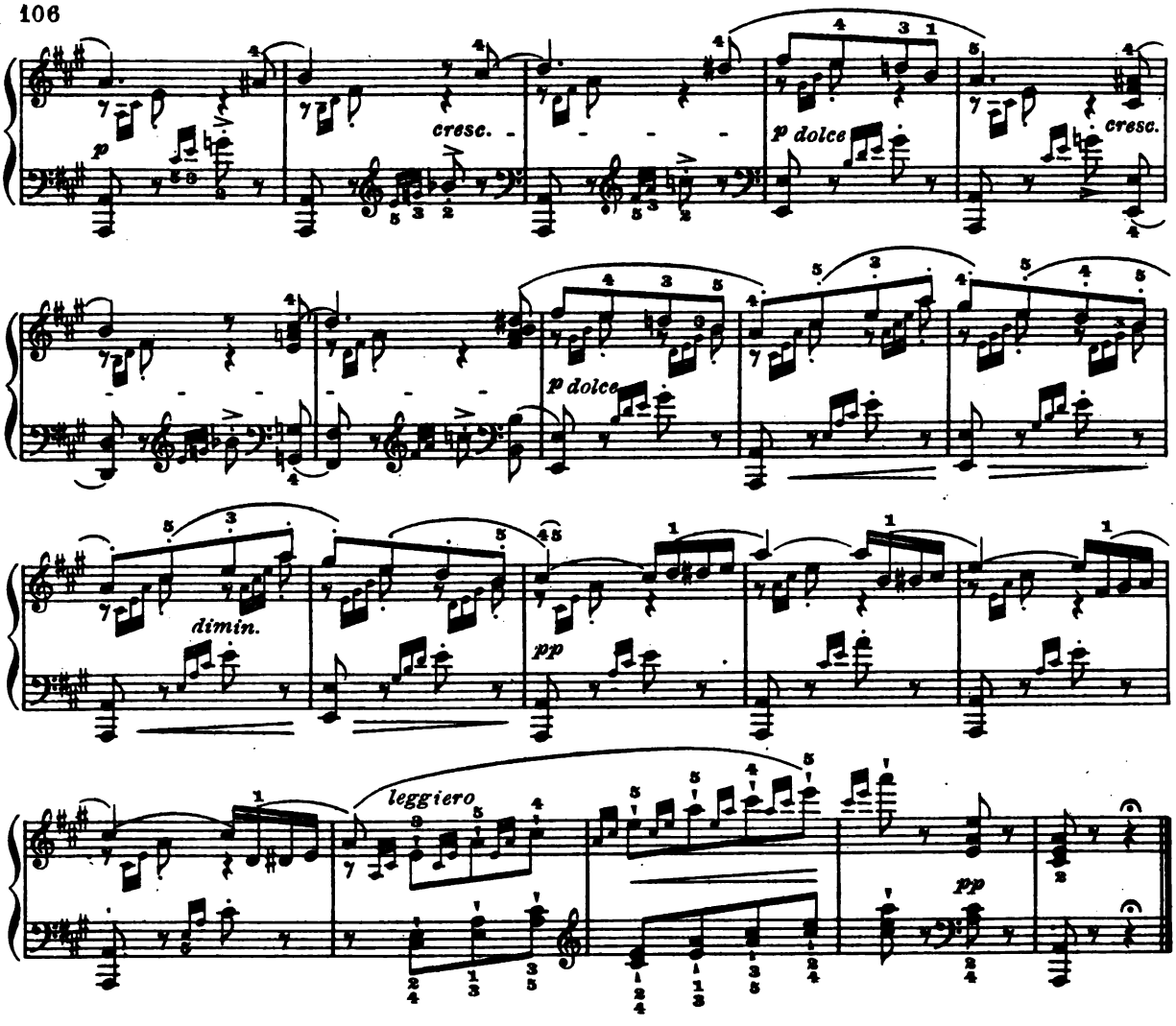

WEDDING MARCH

(Midsummer Night's Dream)

F. Mendelssohn

Allegro vivace

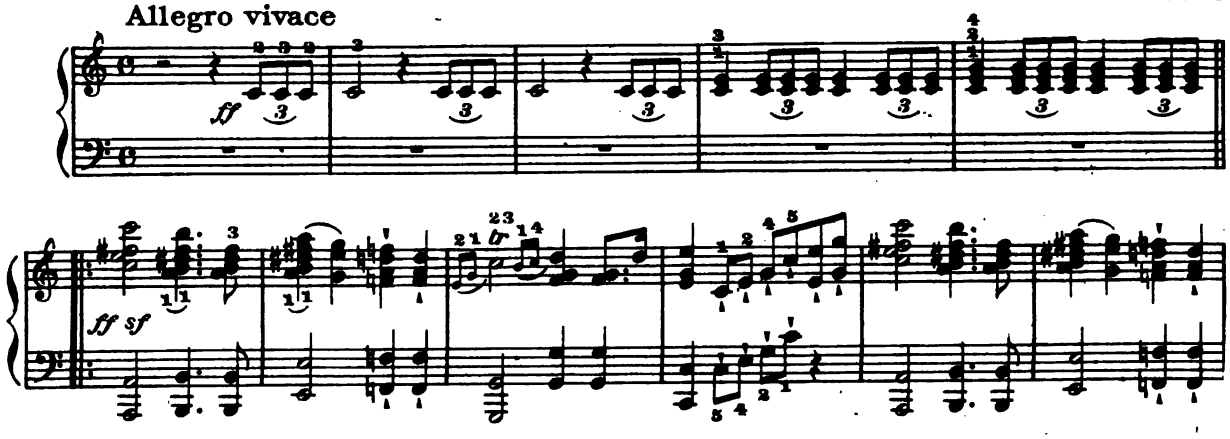

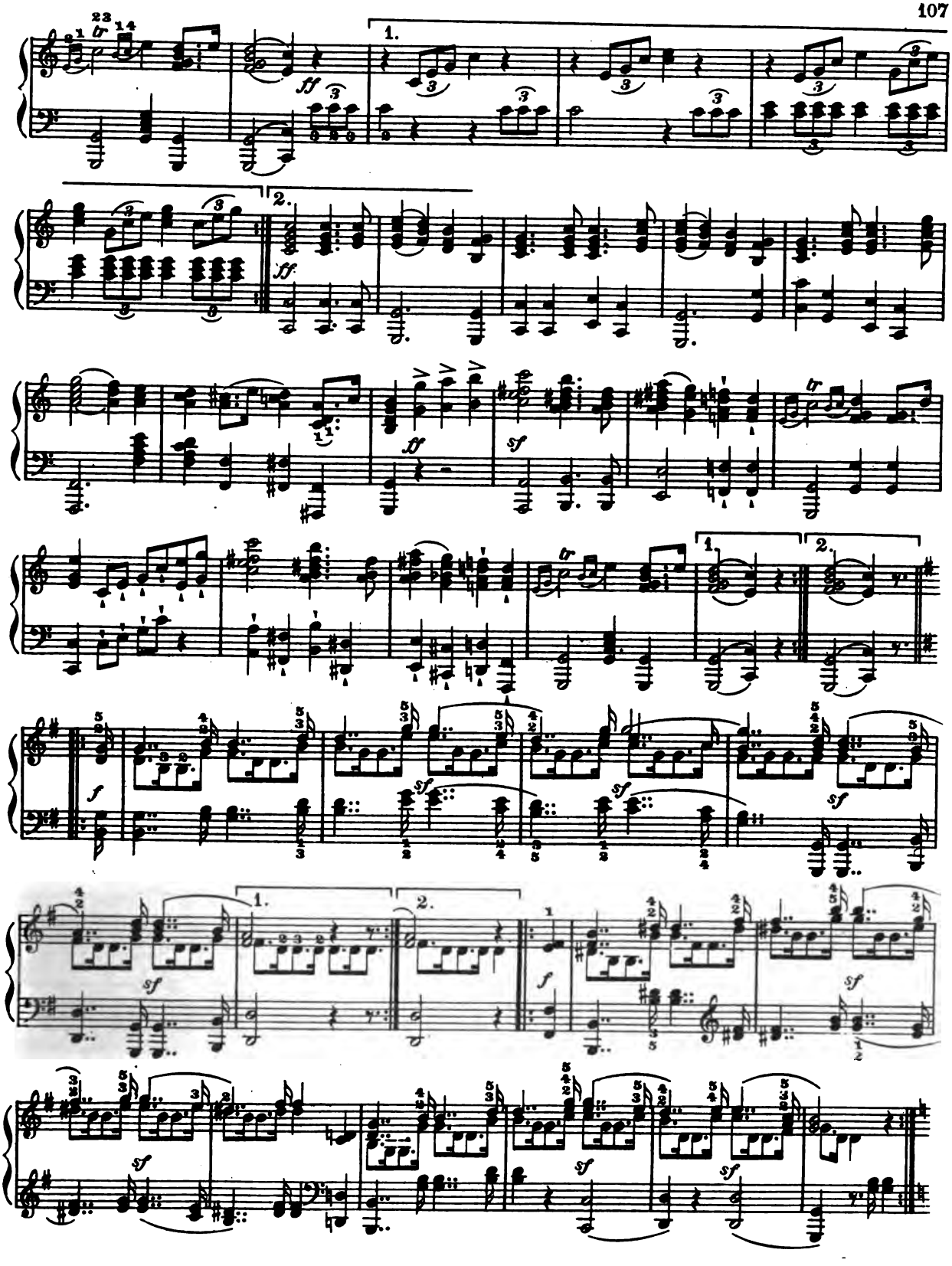

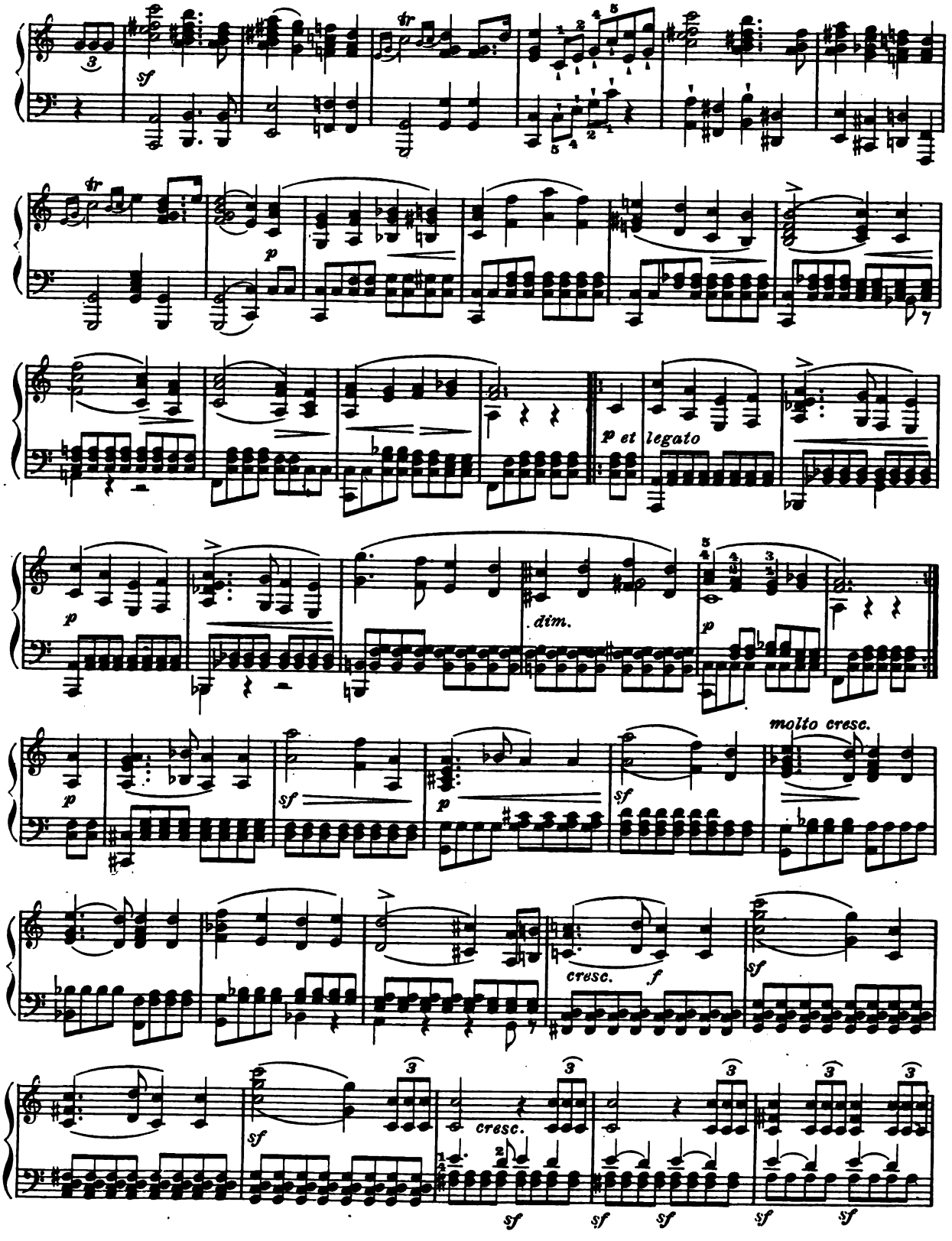
sf
tr
p
p et legato
dim.
molto cresc.
cresc.
f
sf

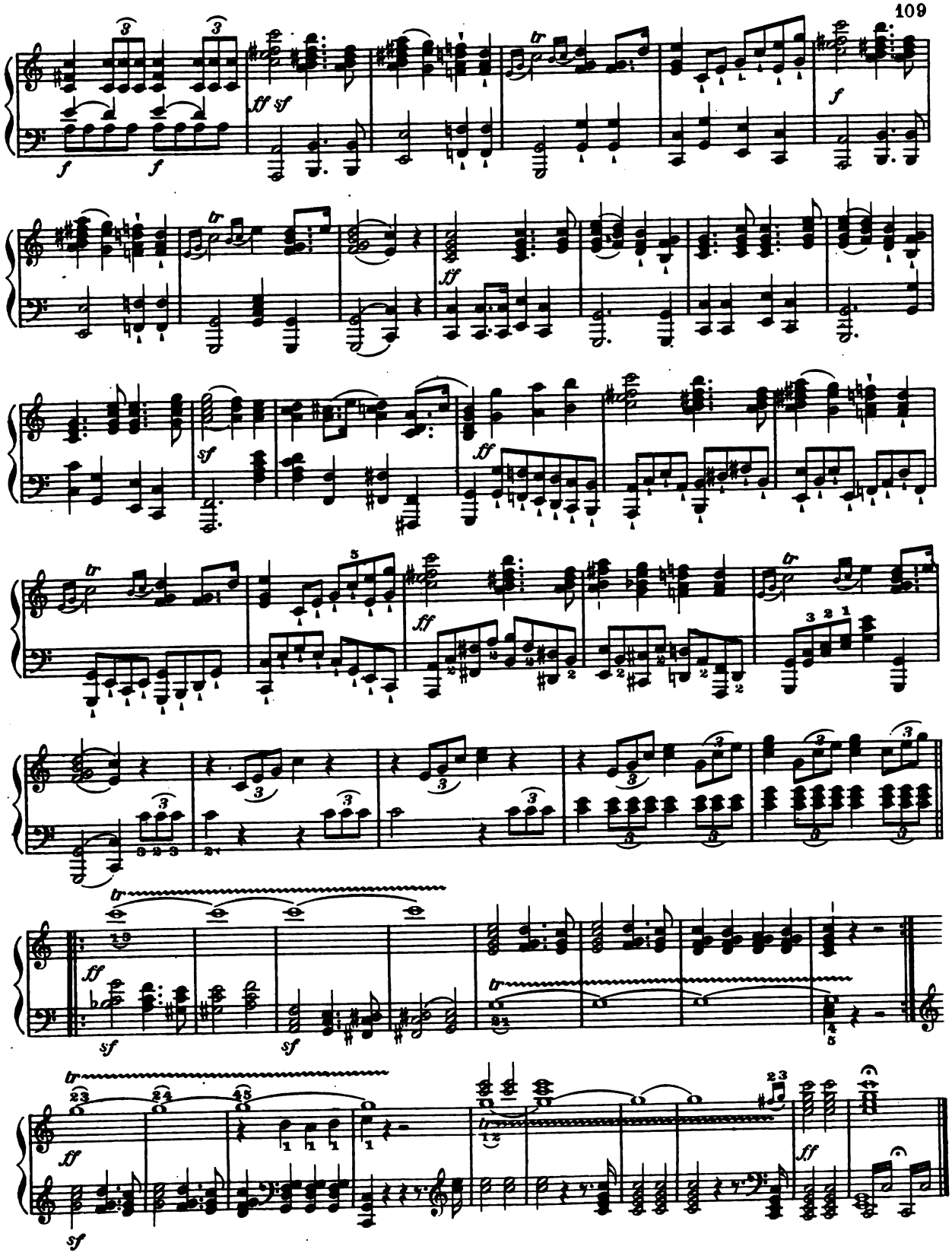
ff sf
f
tr
ff
sf
ff
tr
ff
tr
ff
sf
sf
tr
ff
sf
tr
ff
sf
ff

SLUMBER SONG

R. Schumann, Op. 124

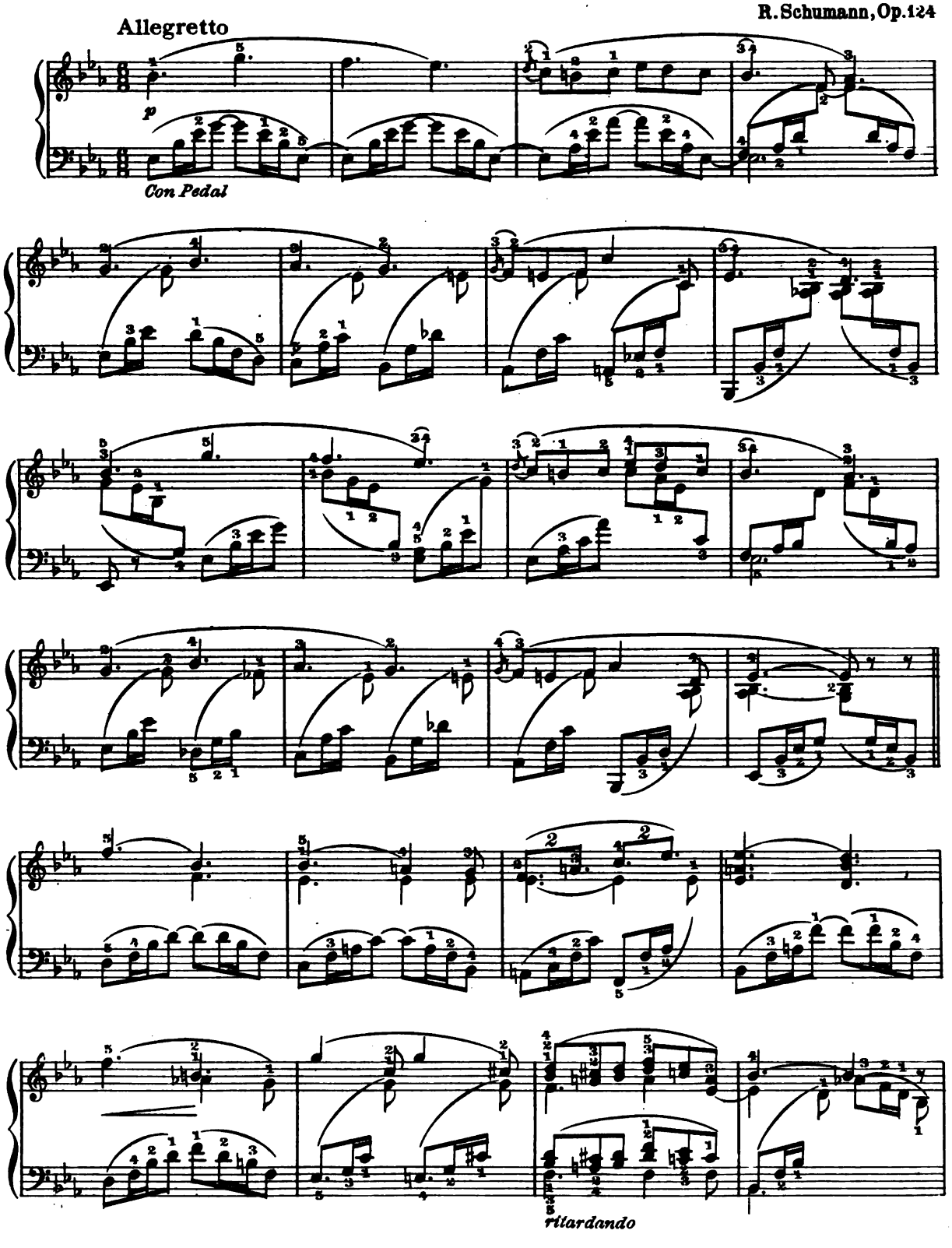

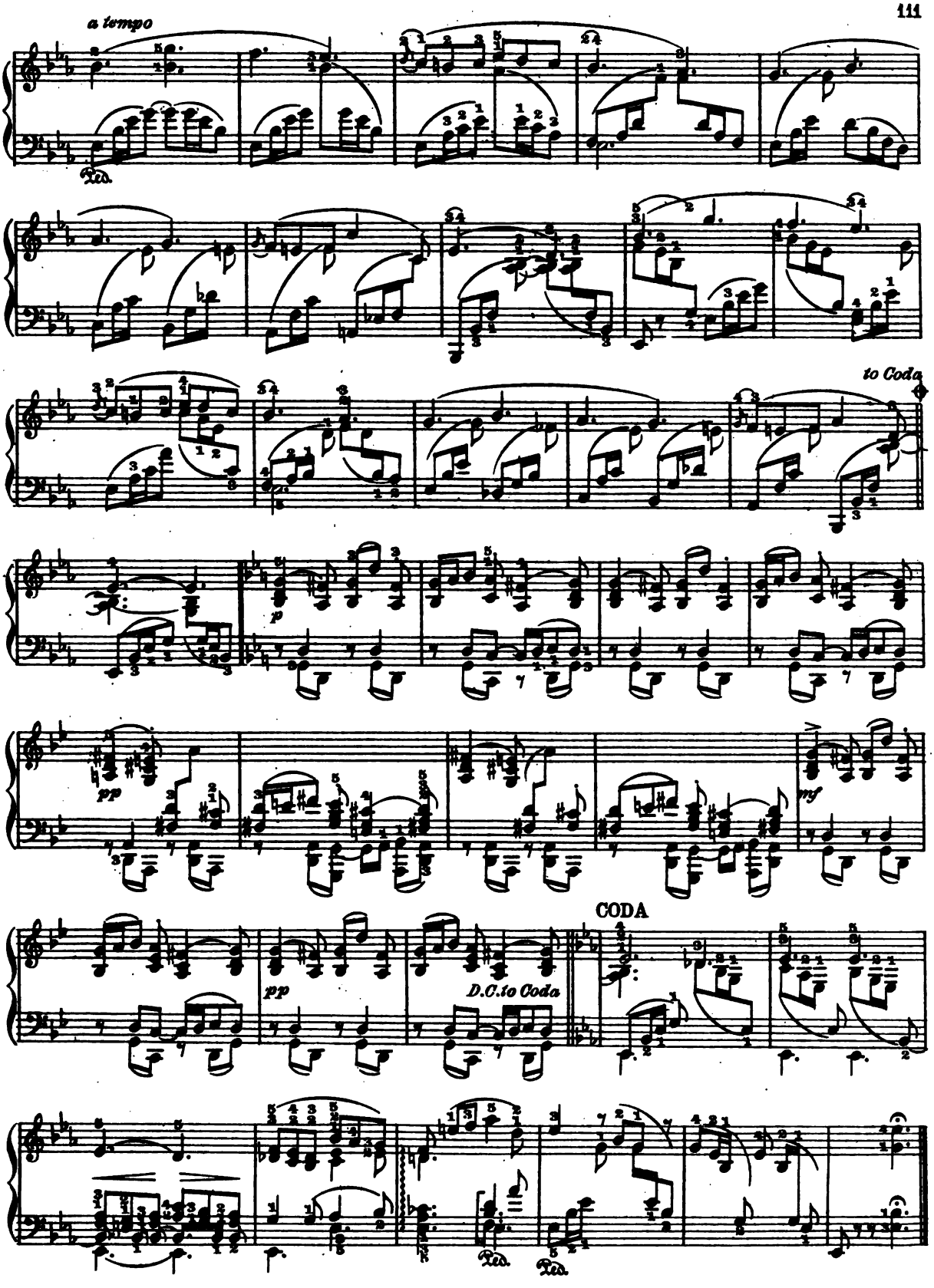
a tempo
Ped.
to Coda
p
pp
mf
pp
D.C.to Coda
CODA
Ped.
Ped.

WAR MARCH OF THE PRIESTS

From "Athalie"

F. Mendelssohn

Allegro vivace

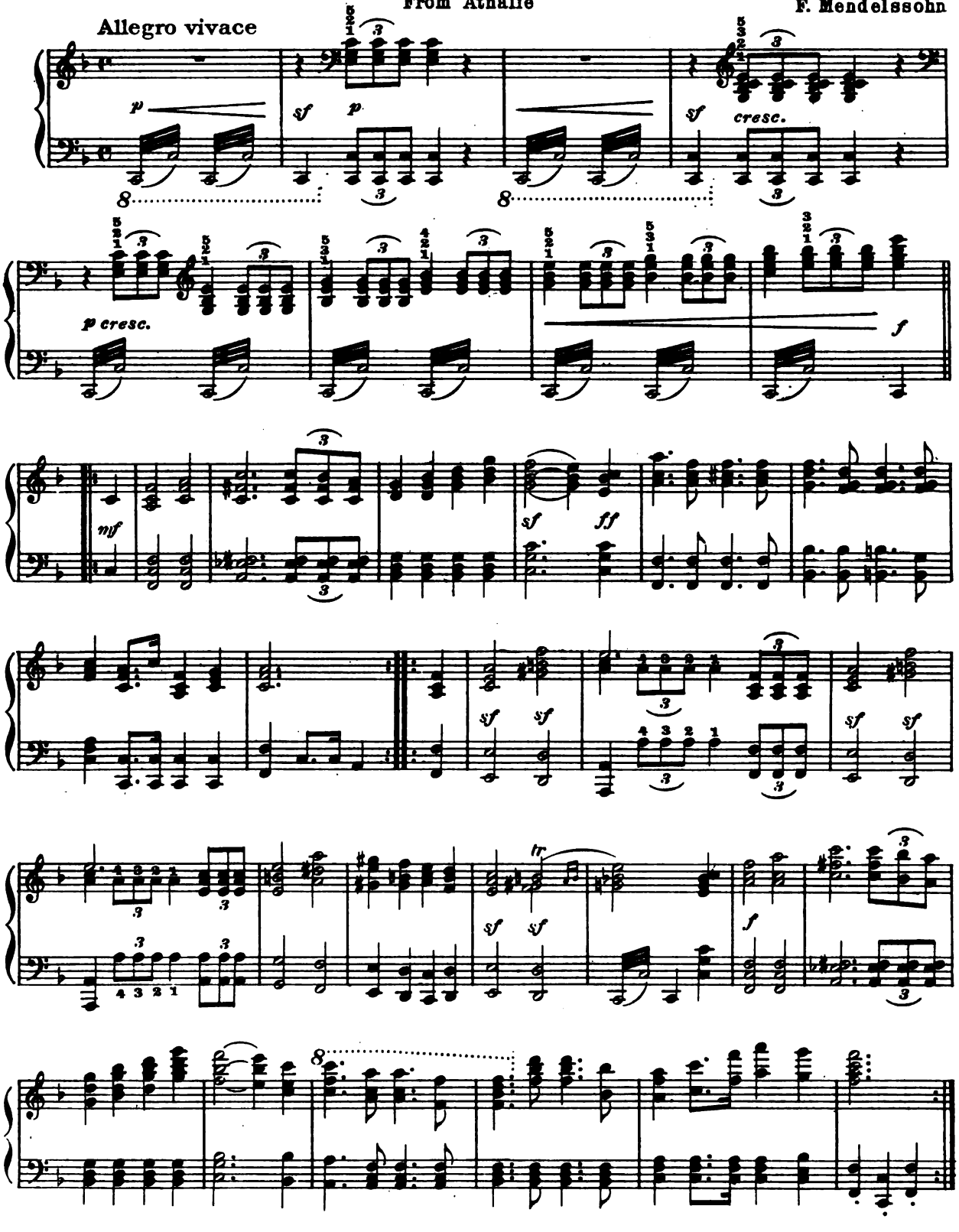

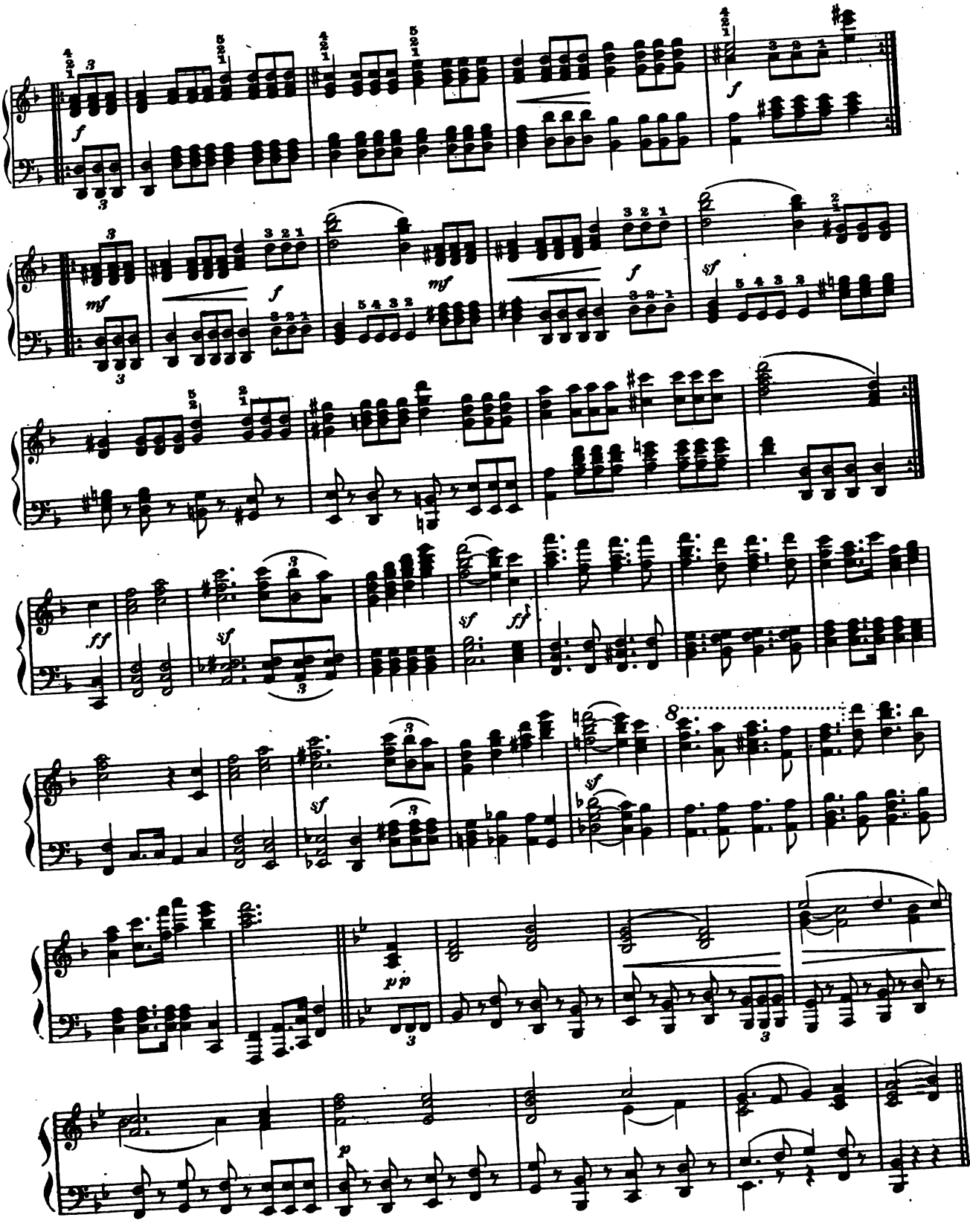

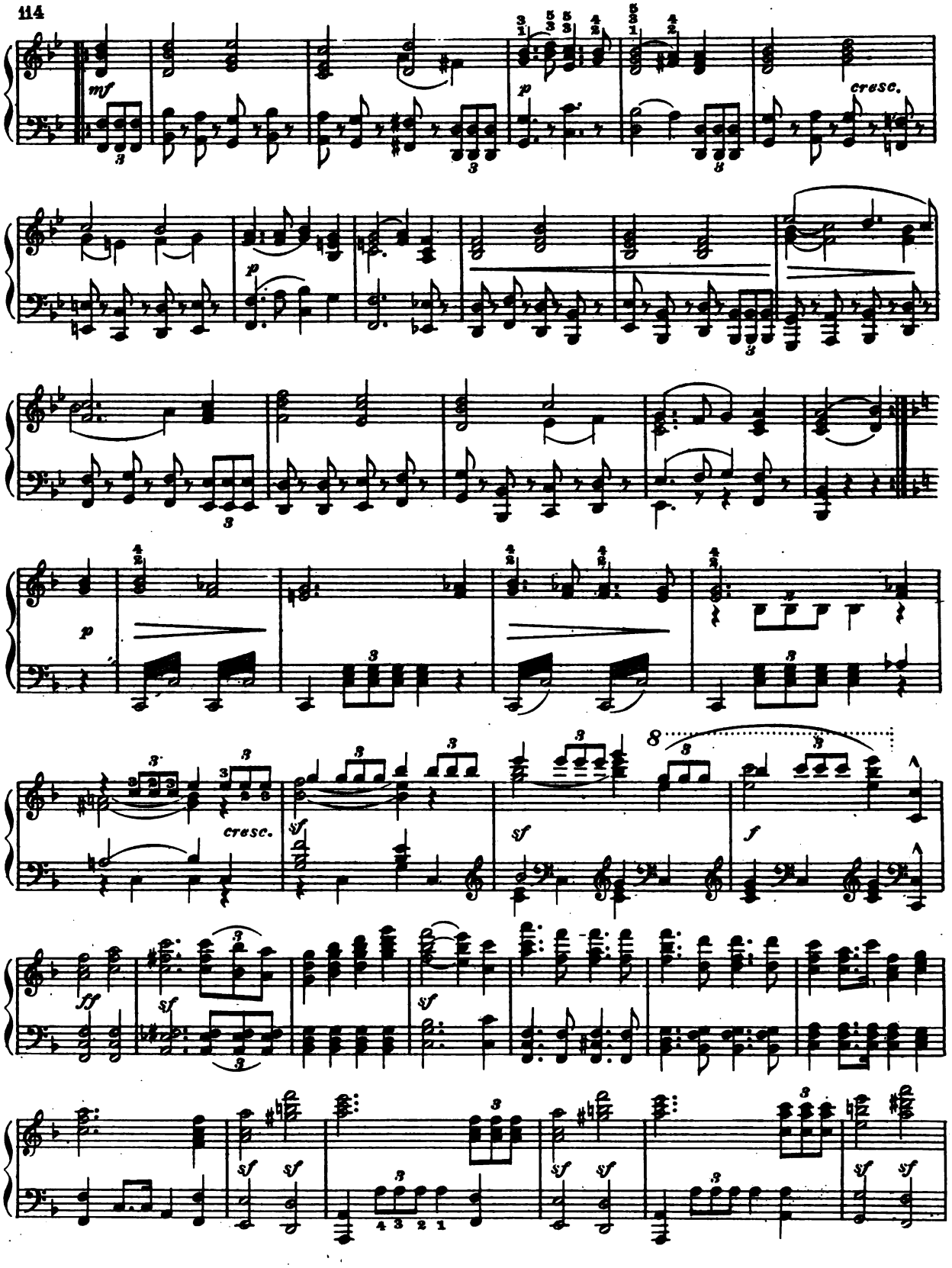
mf
cresc.
p
p
p
cresc.
sf
sf
f
ff
sf
sf
sf
sf
sf
sf

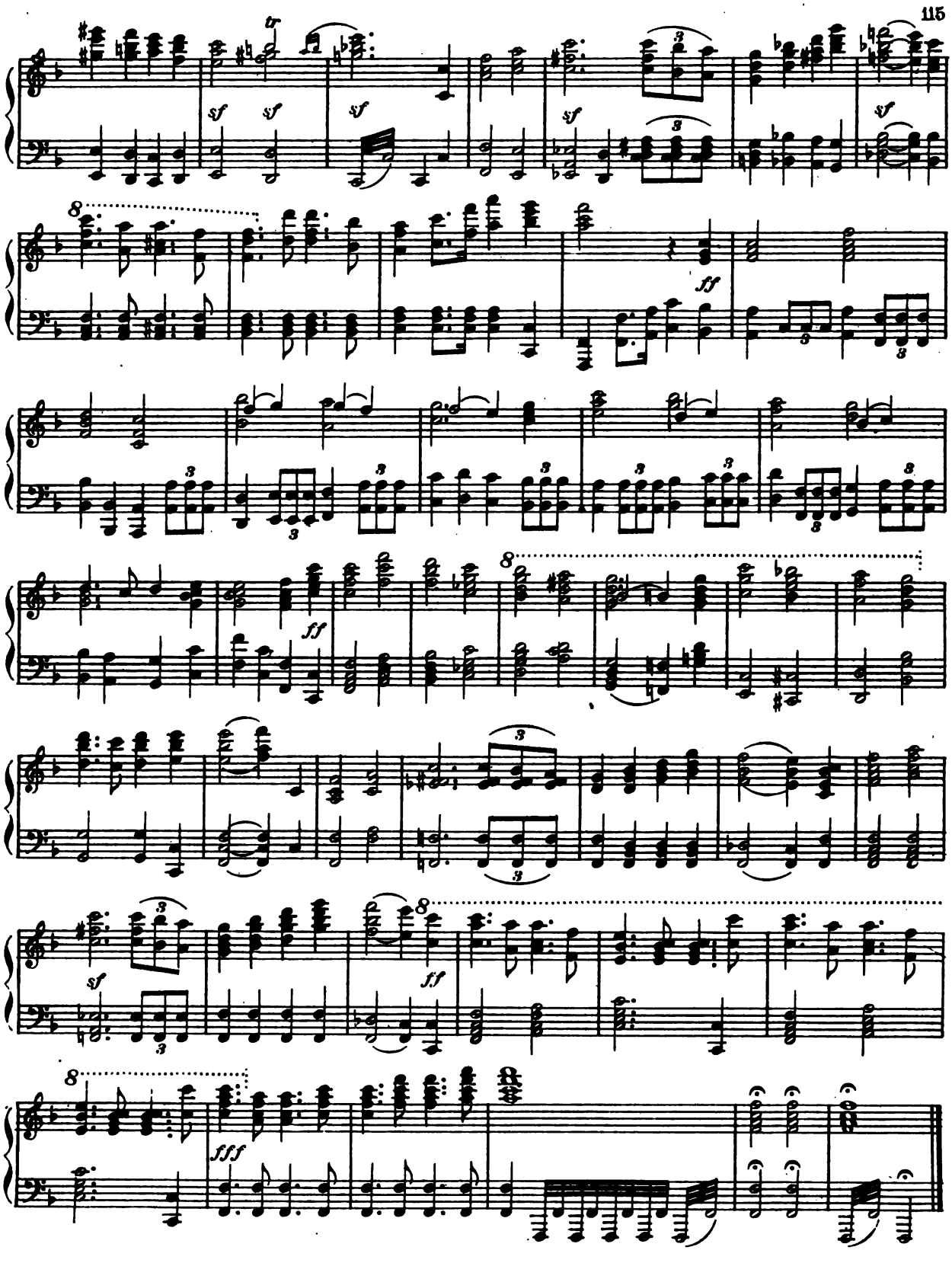
tr
sf
sf
sf
sf
sf
8
ff
3
8
ff
3
8
sf
ff
8
fff

EVENING SONG

Robert Schumann. Op.23.No4

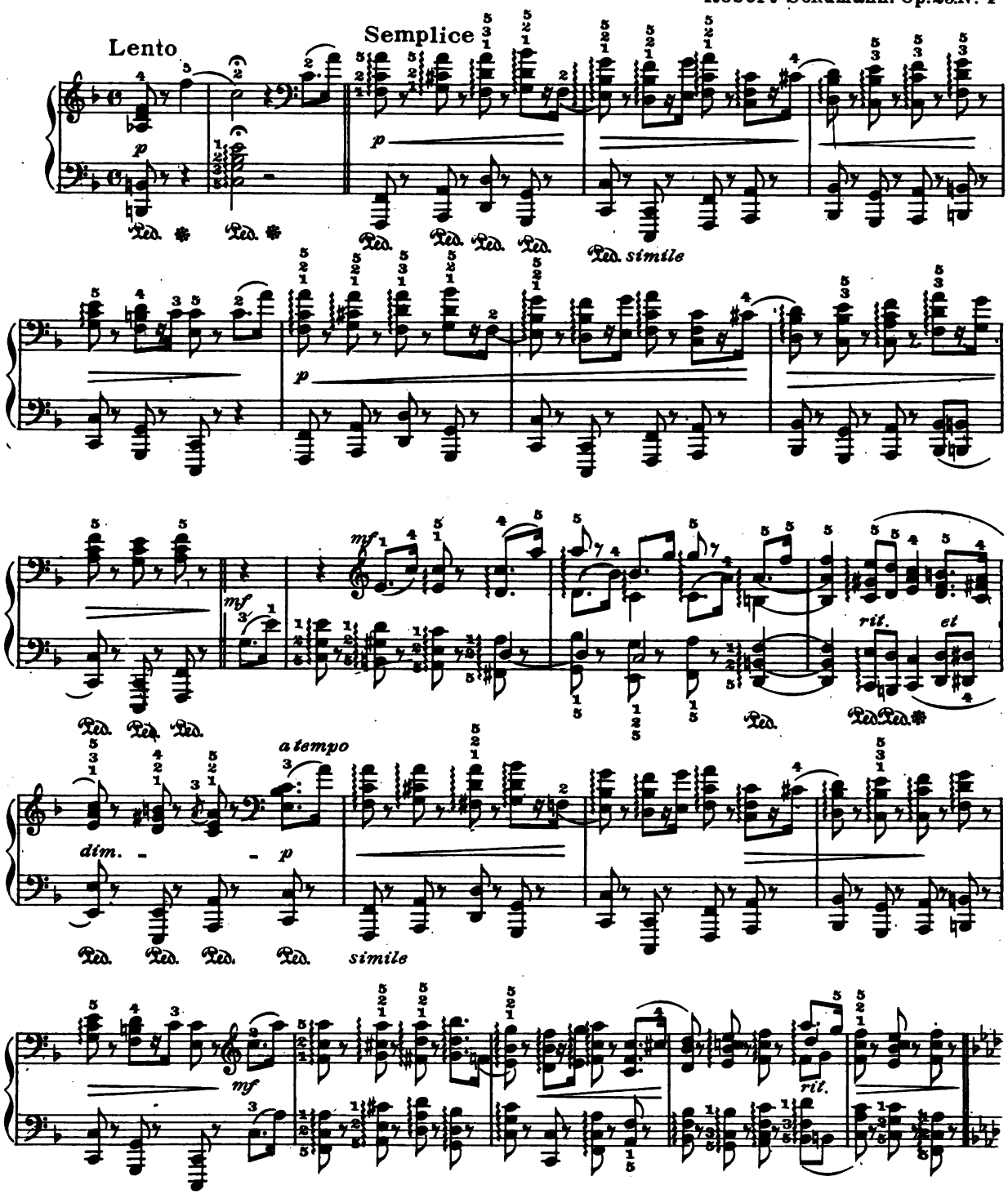

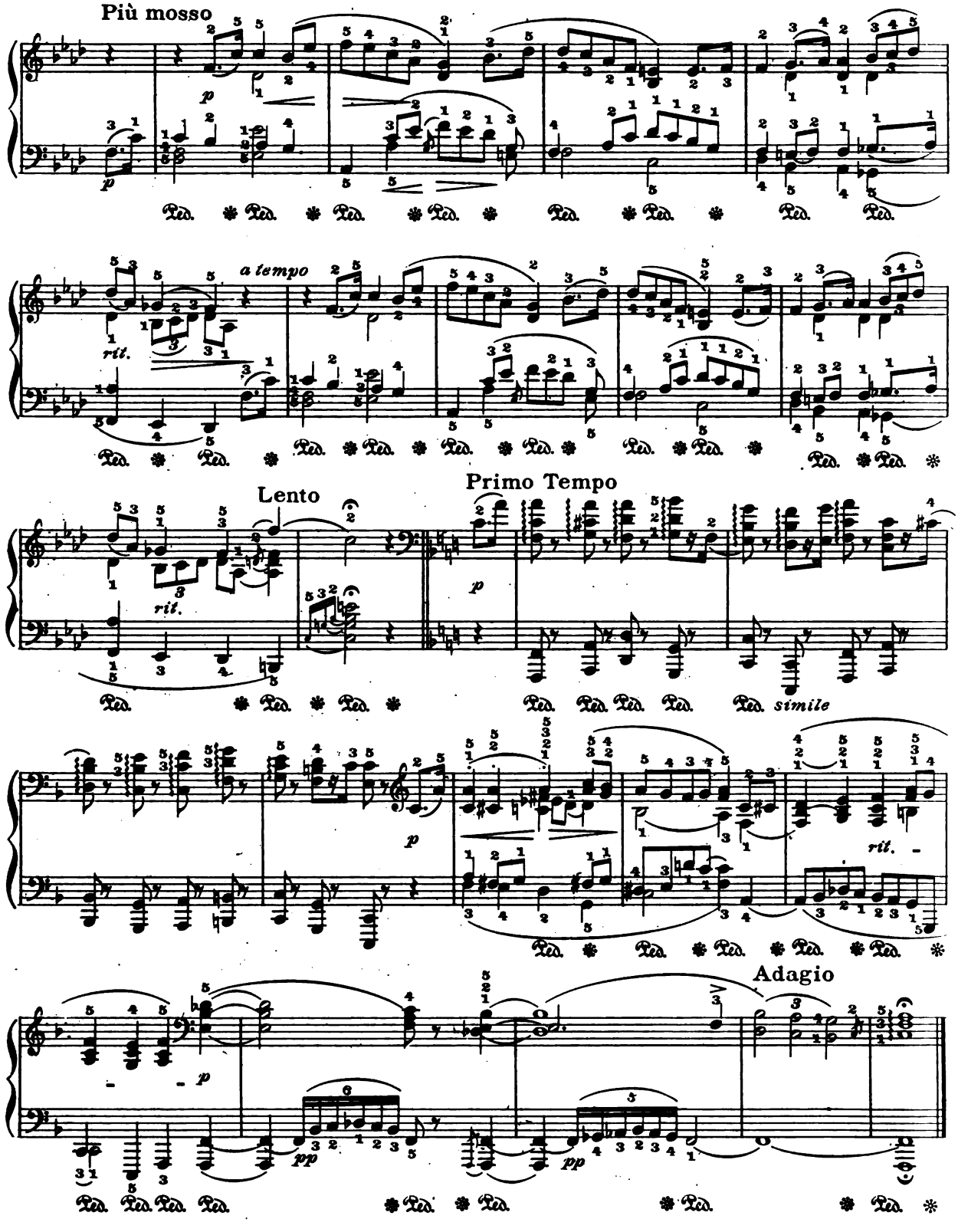
Più mosso
a tempo
rit.
Lento
Primo Tempo
simile
Adagio

CONFIDENCE

F. Mendelssohn. Op. 19. No 4

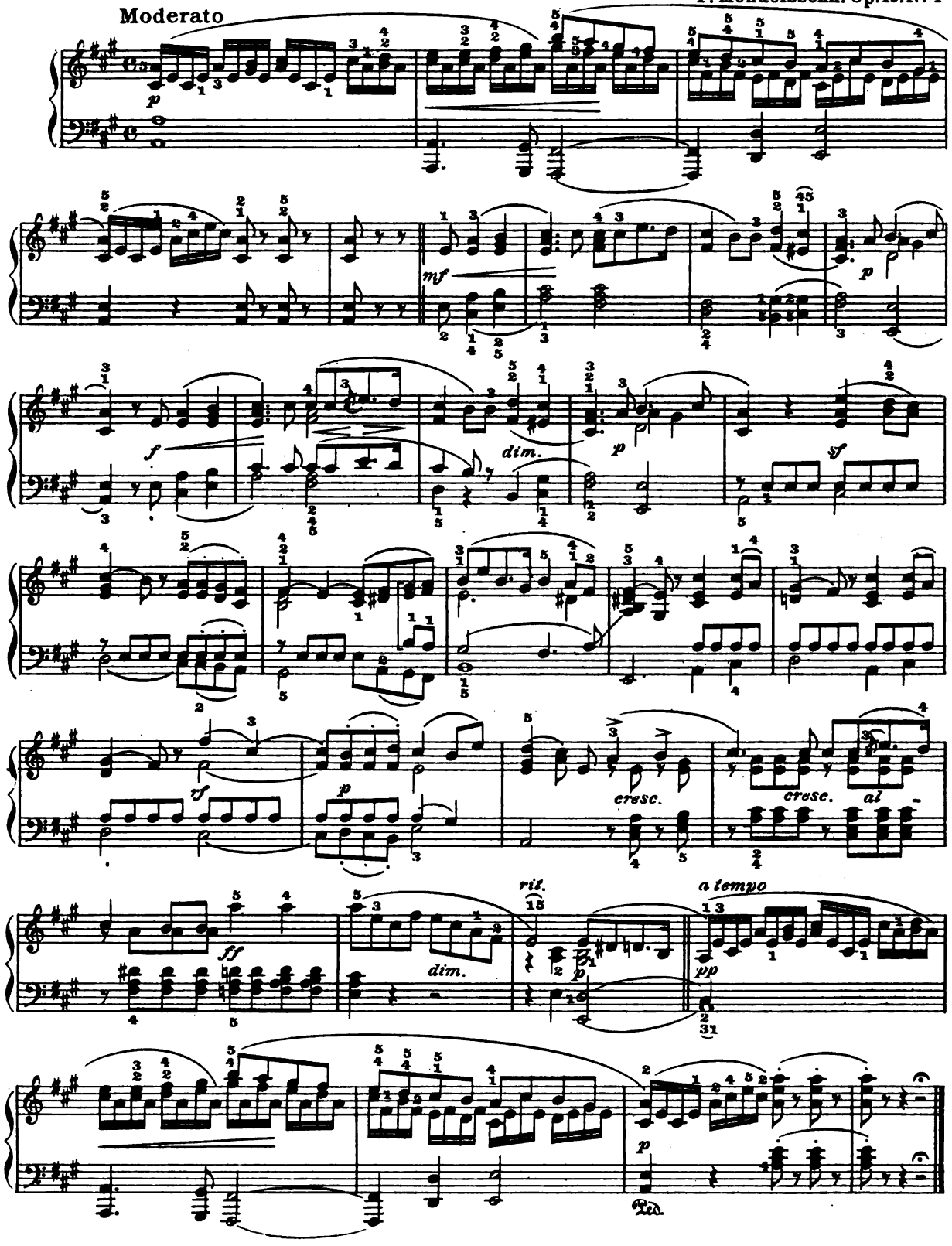

A LA BIEN AIMÉE

Valse

Ed. Schütt

Valse moderato e cantabile

espressivo e molto dolce

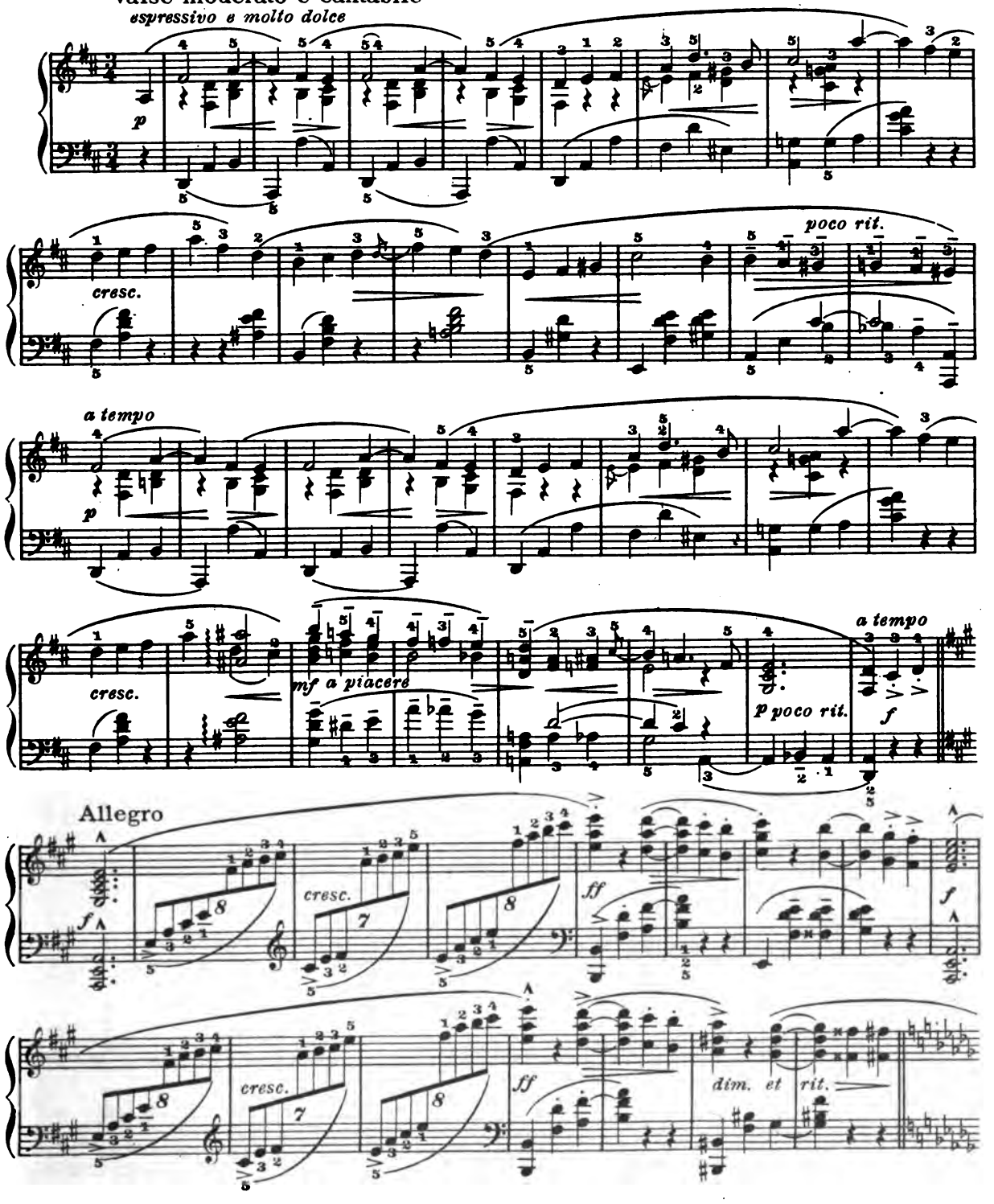

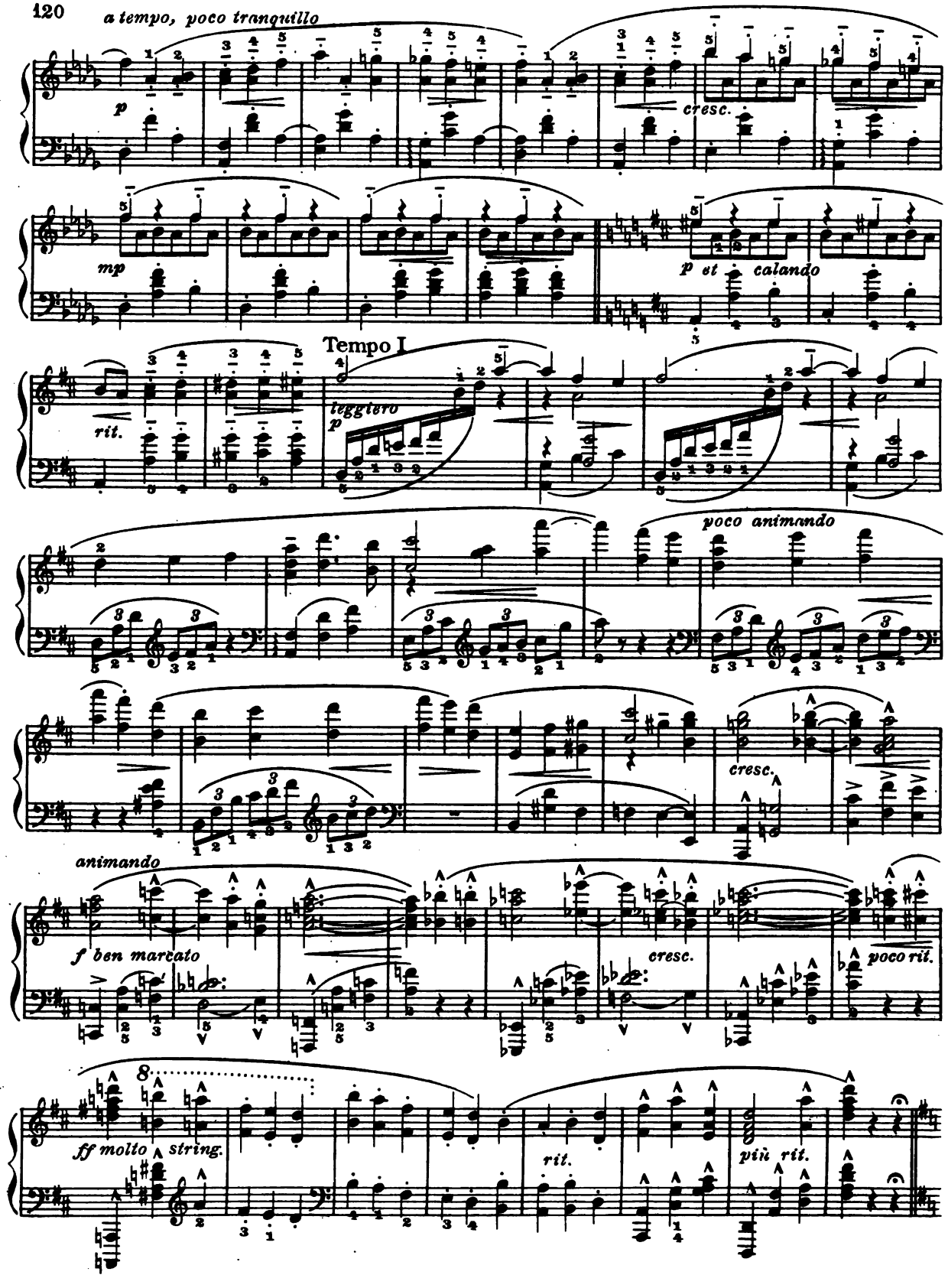
a tempo, poco tranquillo
p
cresc.
mp
p et calando
rit.
Tempo I
leggiero
p
poco animando
cresc.
animando
f ben marcato
cresc.
poco rit.
ff molto string.
rit.
più rit.

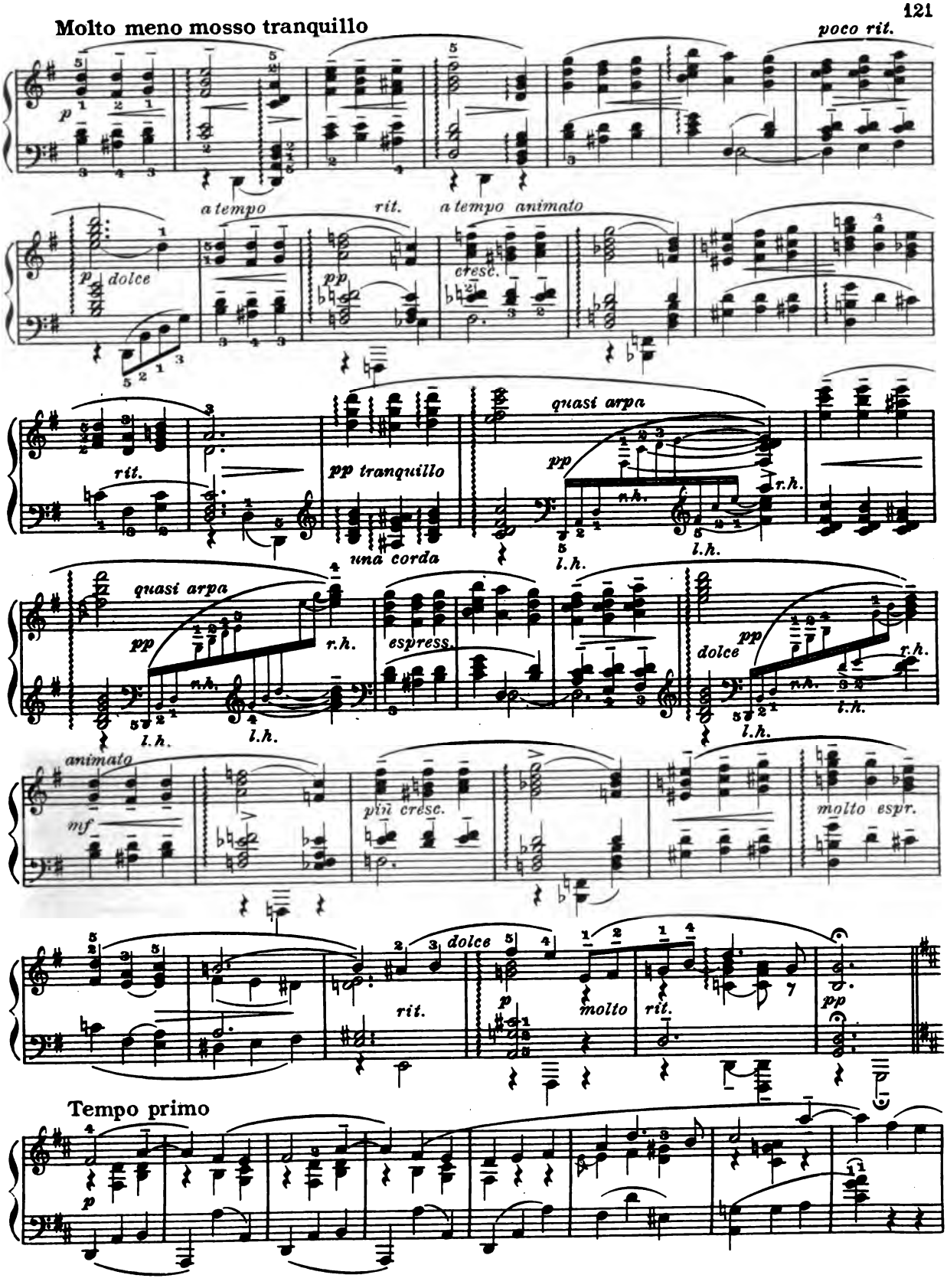
Molto meno mosso tranquillo
poco rit.
a tempo
rit.
a tempo animato
dolce
cresc.
rit.
pp tranquillo
una corda
quasi arpa
espress.
animato
più cresc.
molto espr.
dolce
molto
Tempo primo

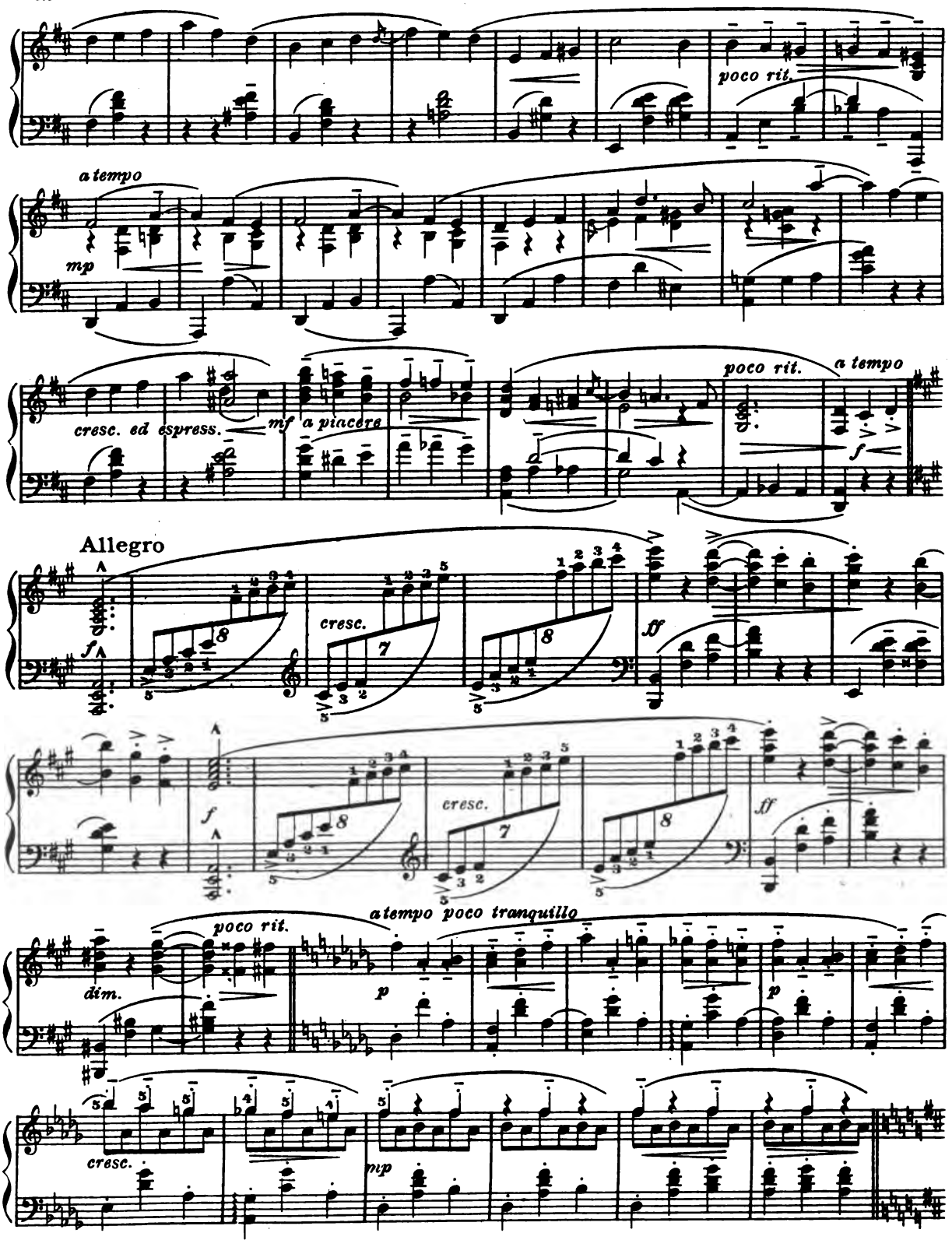
poco rit.
a tempo
mp
cresc. ed espress.
mf a piacere
poco rit.
a tempo
f
Allegro
f
cresc.
ff
f
cresc.
ff
poco rit.
dim.
a tempo poco tranquillo
p
p
cresc.
mp

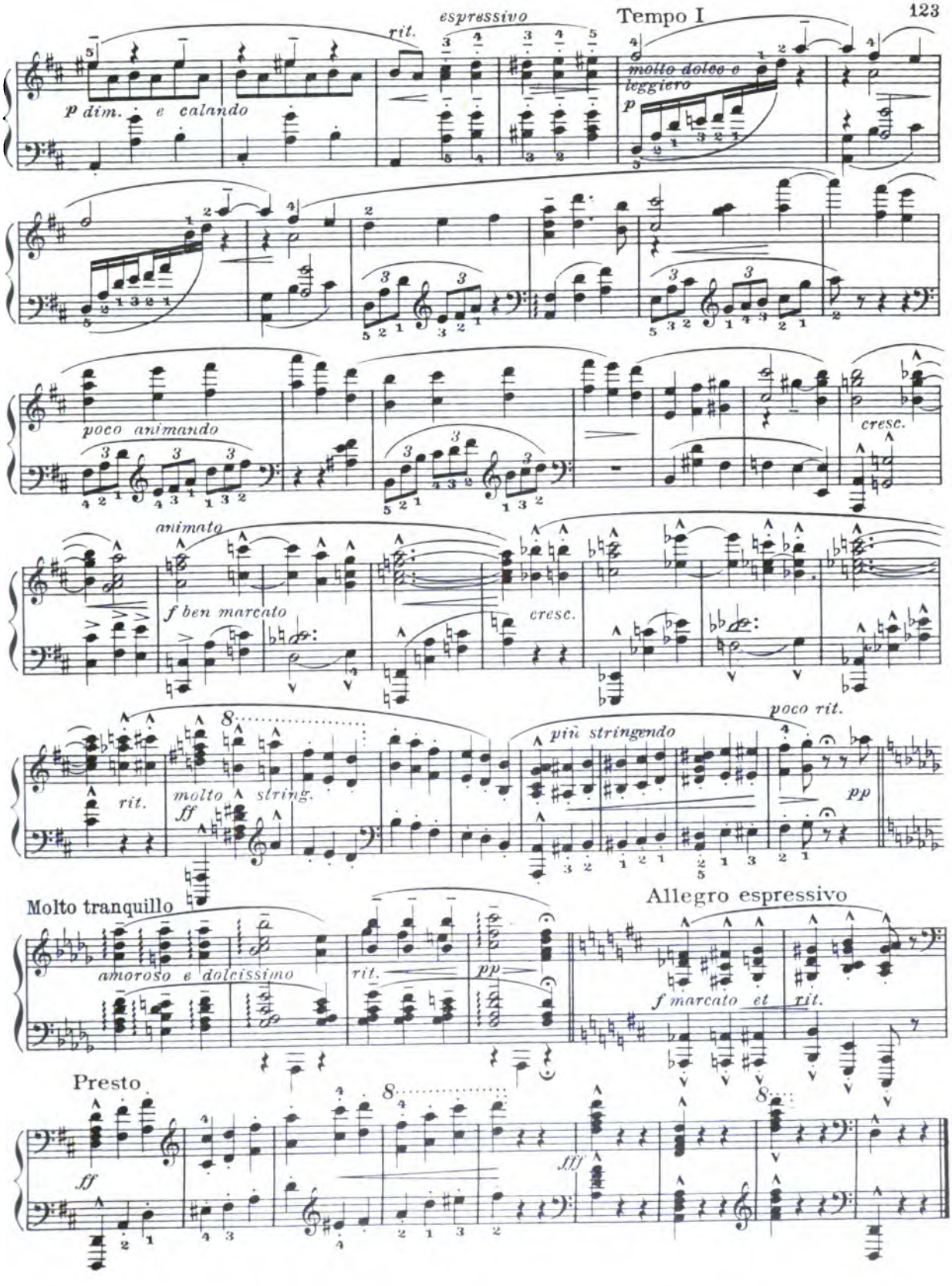
p dim. e calando
rit.
espressivo
Tempo I
molto dolce e leggiero
p
poco animando
cresc.
animato
f ben marcato
cresc.
rit.
molto string.
ff
più stringendo
poco rit.
pp
Molto tranquillo
amoroso e dolcissimo
rit.
pp
Allegro espressivo
f marcato et
rit.
Presto
ff
fff

PETITE VALSE

G. Karganoff. Op.10, Nº 2

Allegretto grazioso *con dolce*

p *cresc.* *f*

a tempo

dim. *e* *rit.* *p*

cresc. *dolce espressivo* *p*

f *sf*

f *sf* *pp* 1. *mf*

2. 1 Tempo I. *p* *simile*

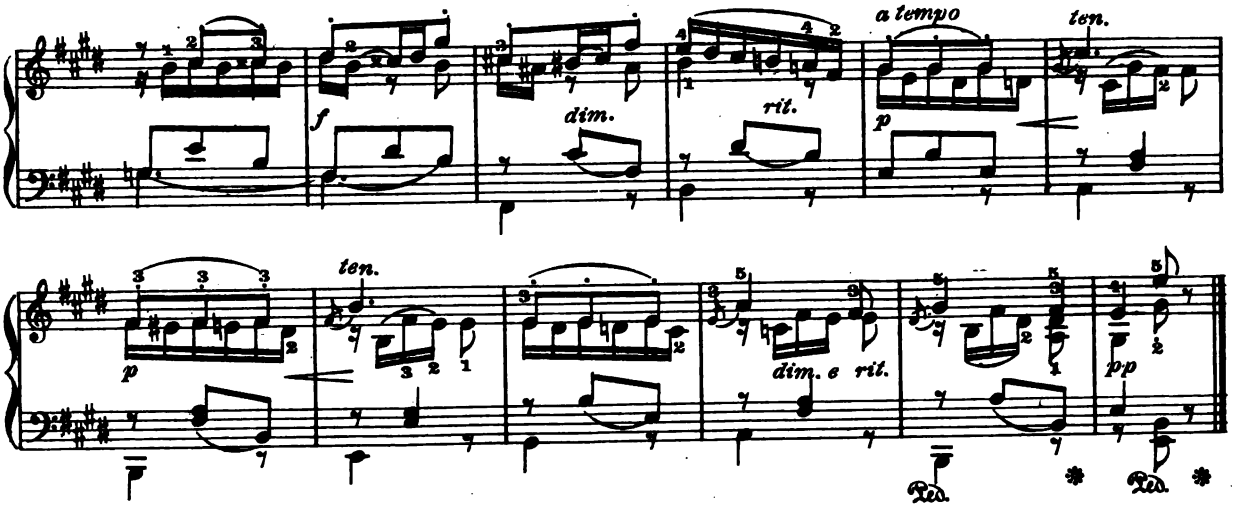

AT SUNSET

E. MacDowell. Op. 28, No 5

Allegro con gajezza

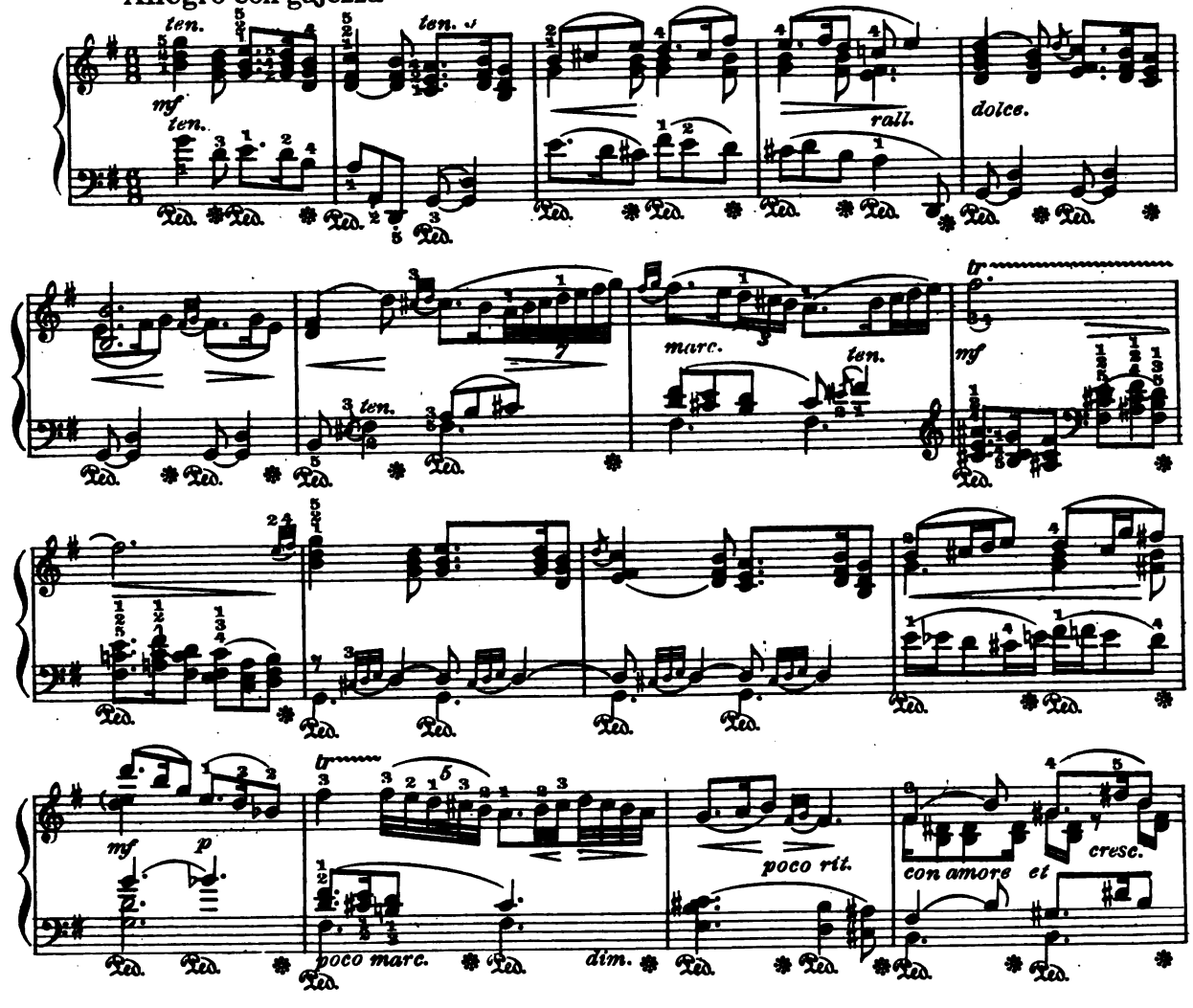

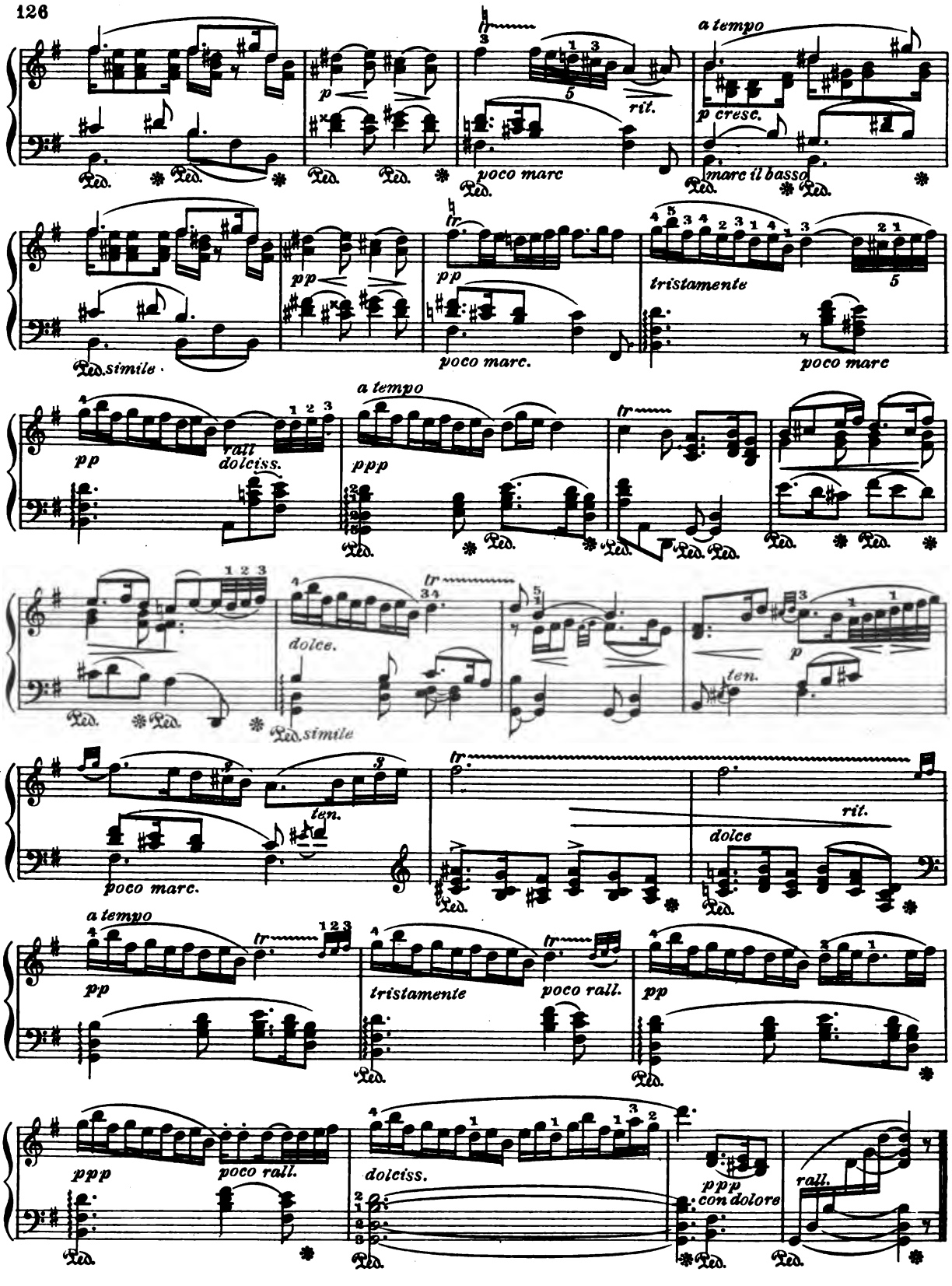
a tempo
p
rit.
p cresc.
poco marc
marc il basso
simile
pp
tristamente
poco marc.
poco marc
rall
dolciss.
ppp
dolce.
ten.
poco marc.
dolce
rit.
a tempo
tristamente
poco rall.
ppp
poco rall.
dolciss.
ppp
con dolore
rall.

CANZONETTA

César Cui

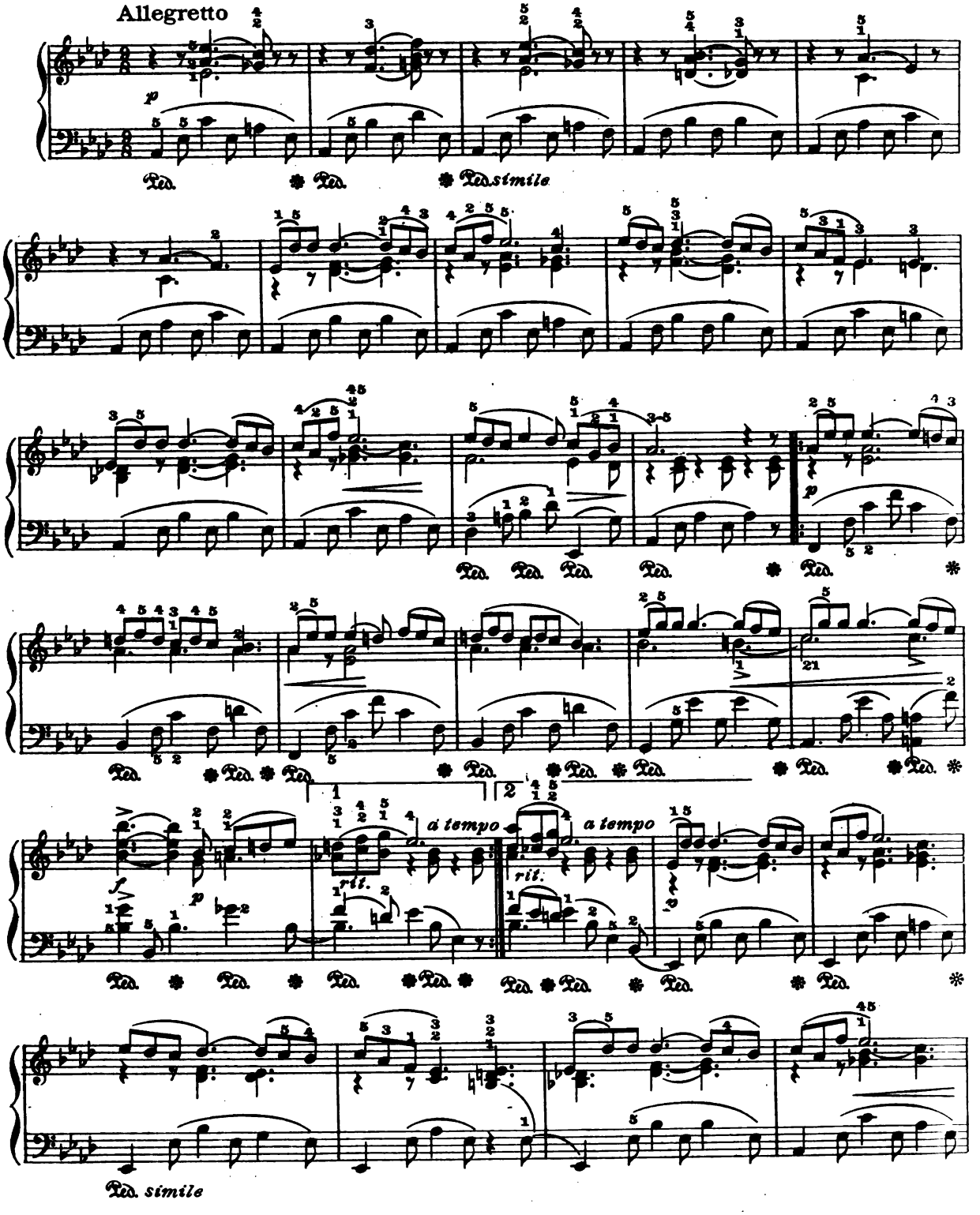

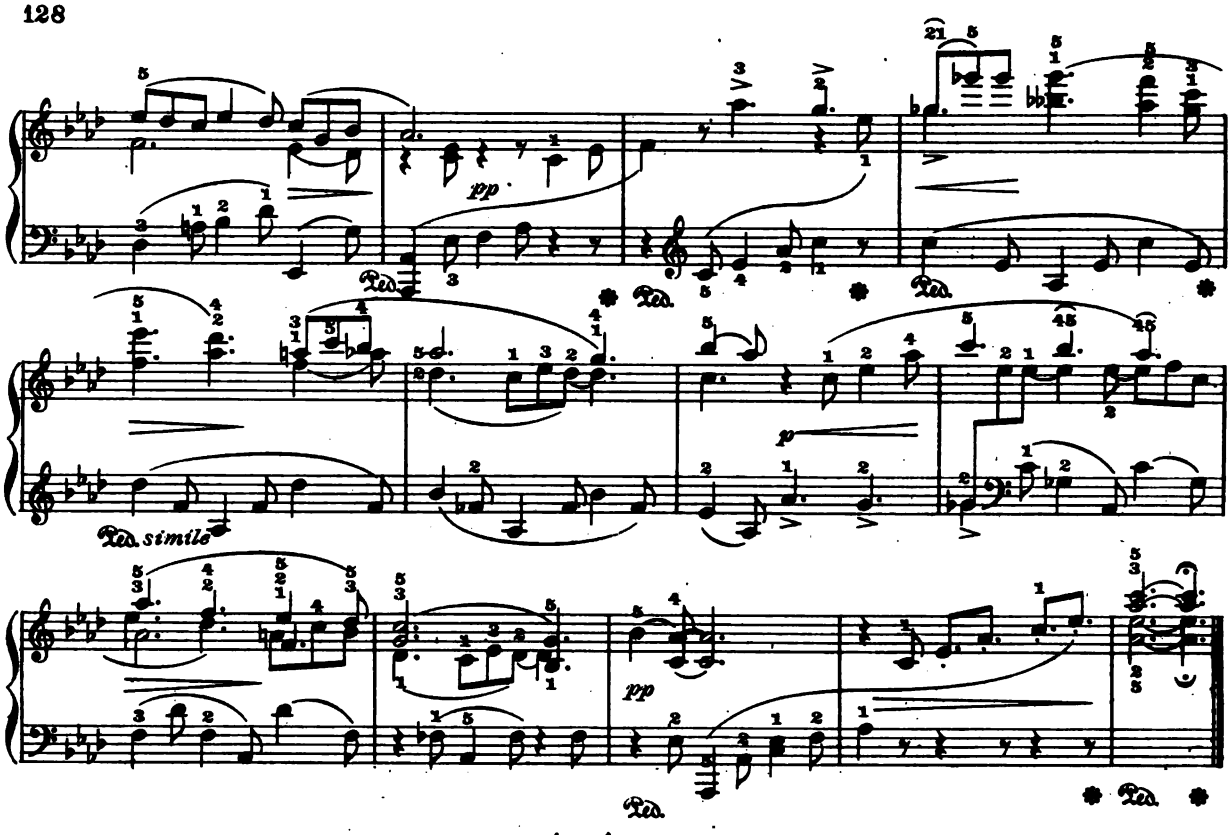

ÉLÉGIE

Andante espressivo

S. Yóuferoff. Op. 1. Nº 3

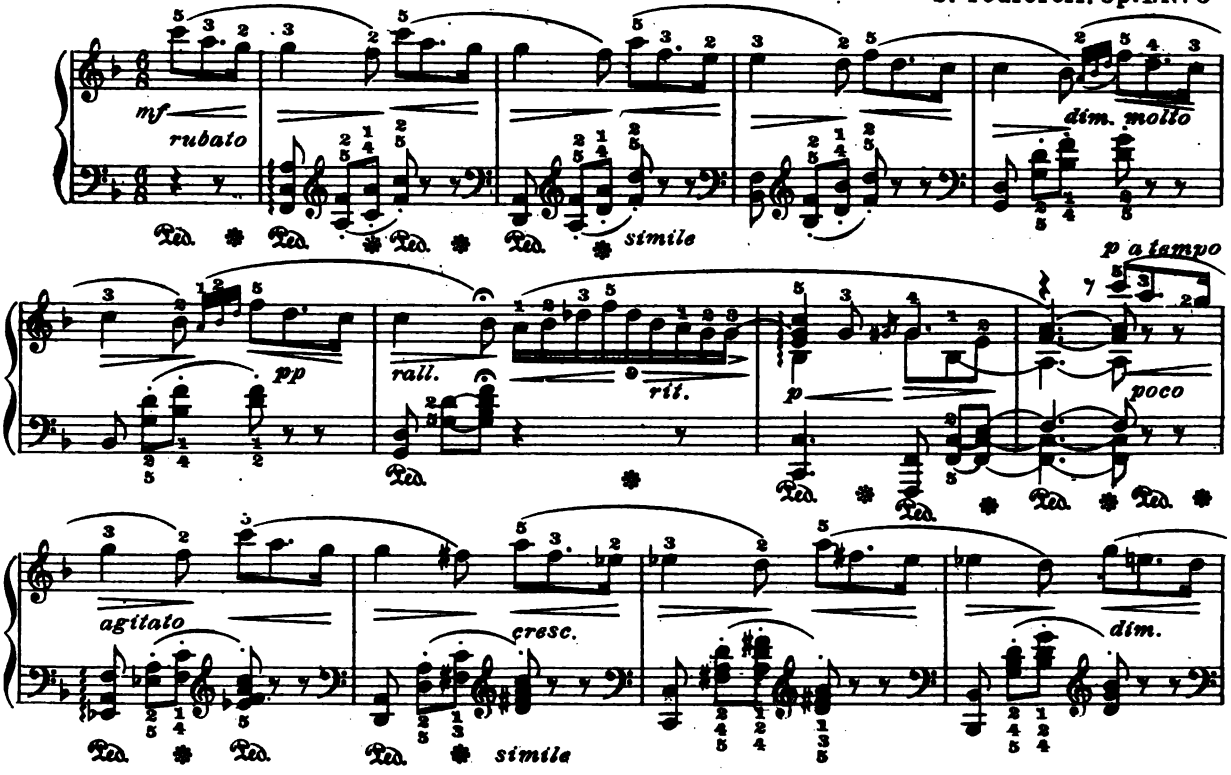

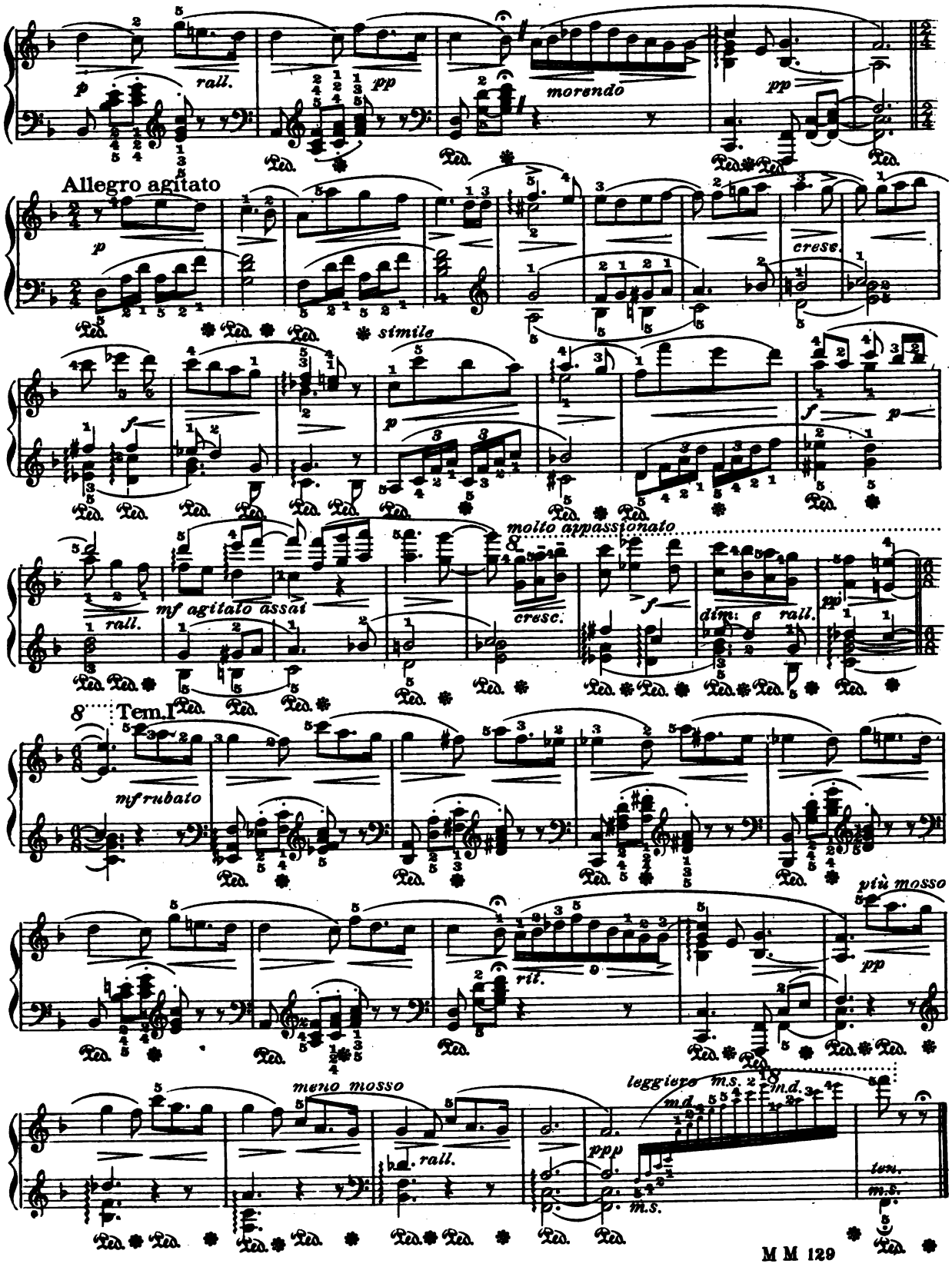
rall.
morendo
Allegro agitato
cresc.
simile
molto appassionato
mf agitato assai
cresc.
dim: e rall.
Tem. I
mf rubato
più mosso
rit.
meno mosso
rall.
leggiero
m.s.
m.d.
ten.

BERCEUSE

L. Schytte. Op.26. №7

Allegretto moderato

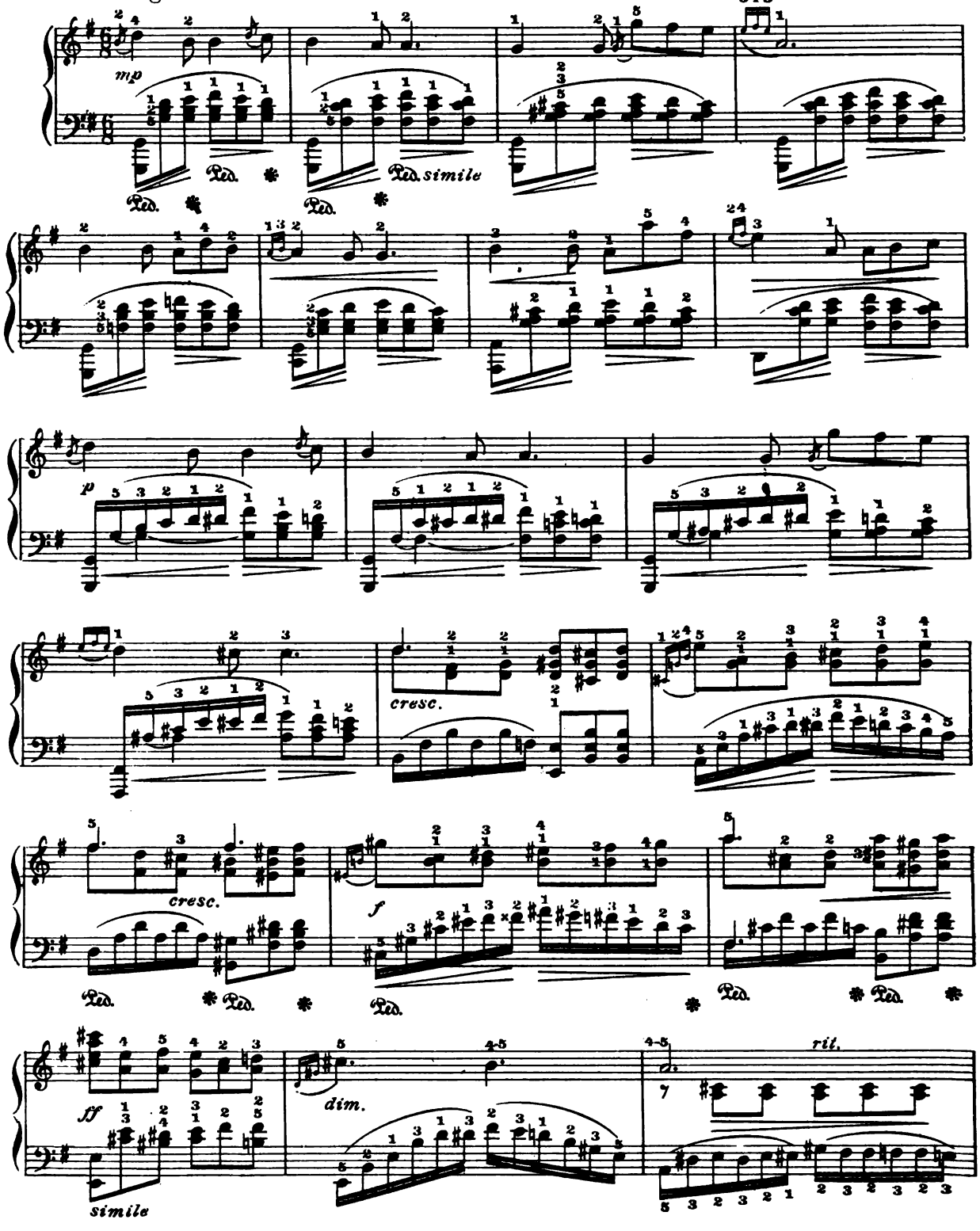

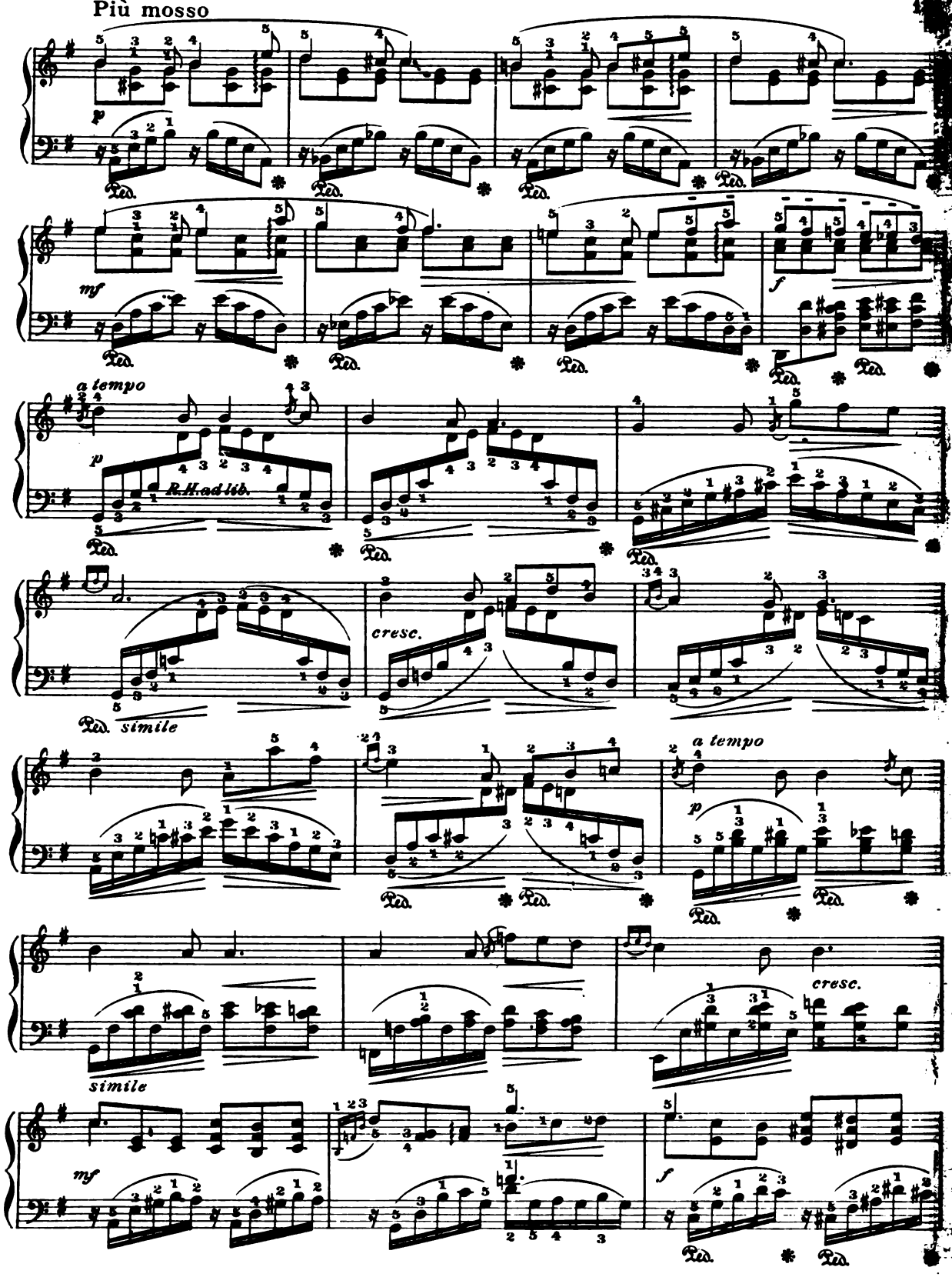
Più mosso
p
Ped.
mf
f
a tempo
R.H. ad lib.
cresc.
simile

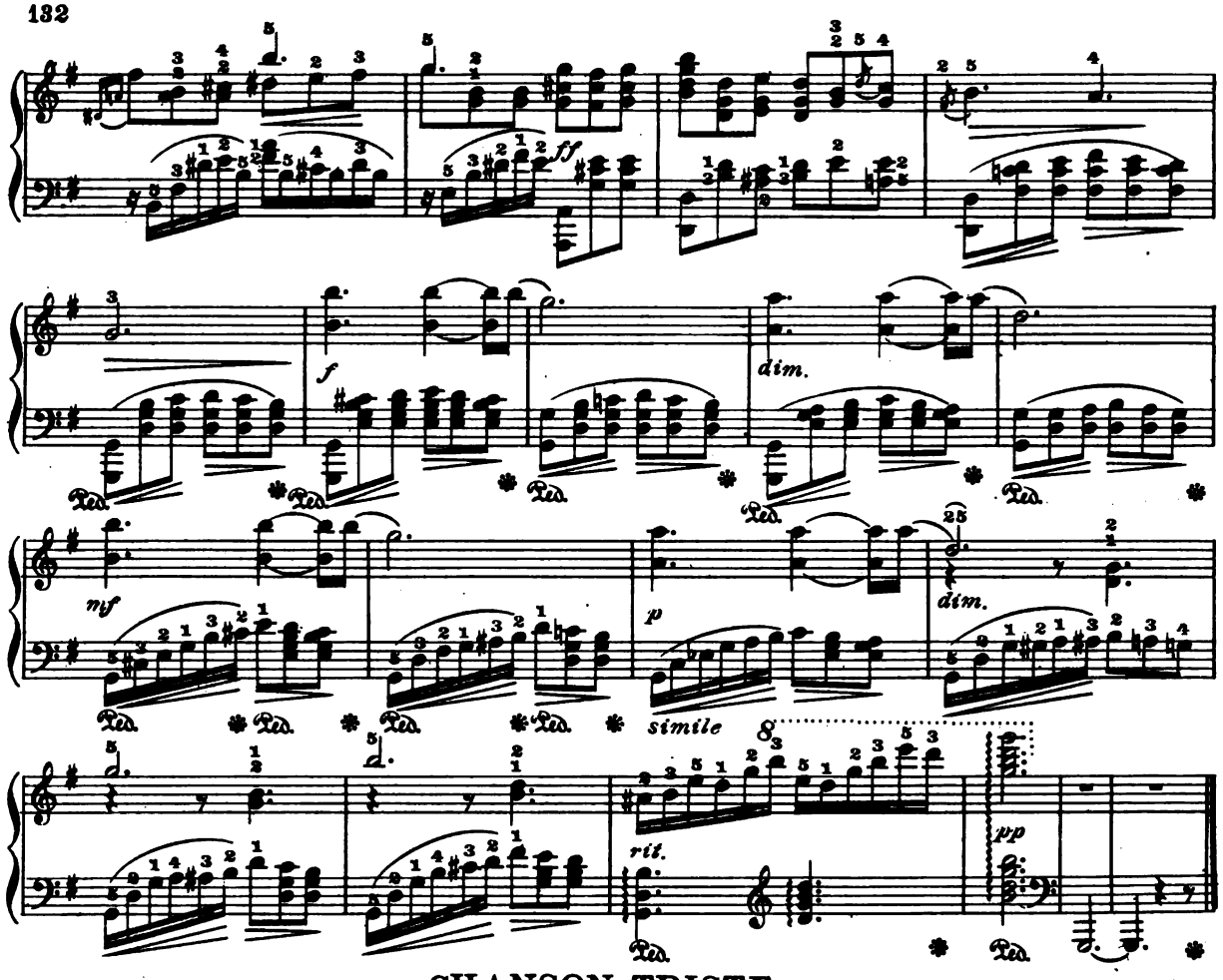

CHANSON TRISTE

P. Tschaikowsky. Op.40. №2

Andante

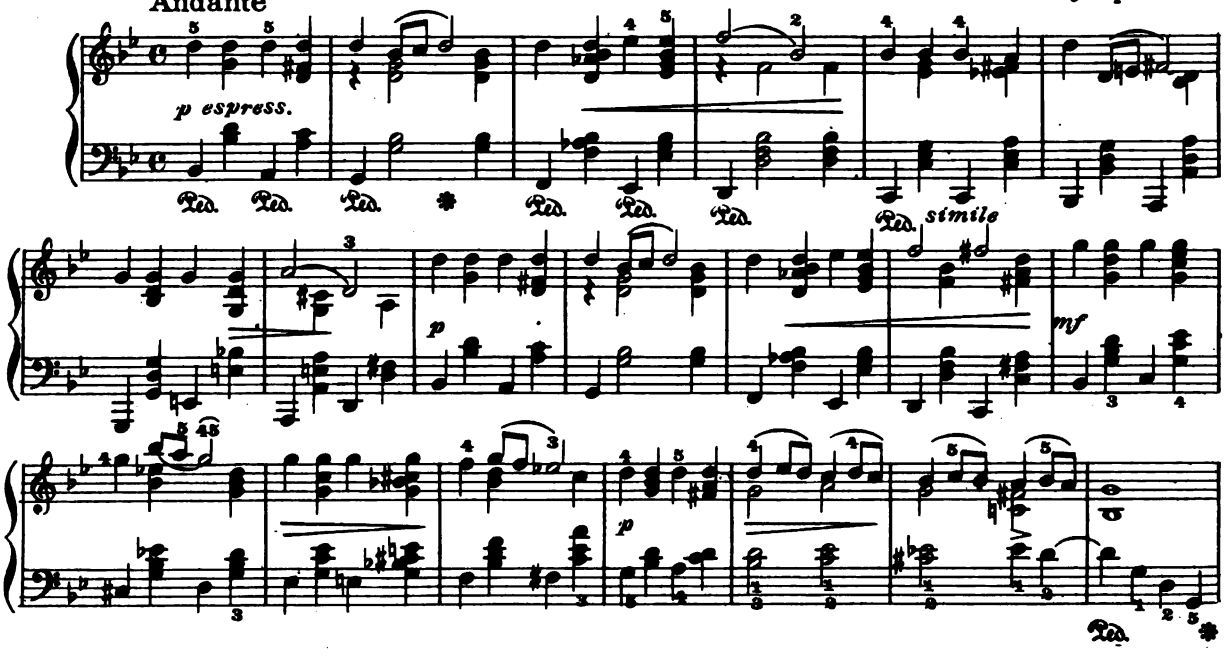

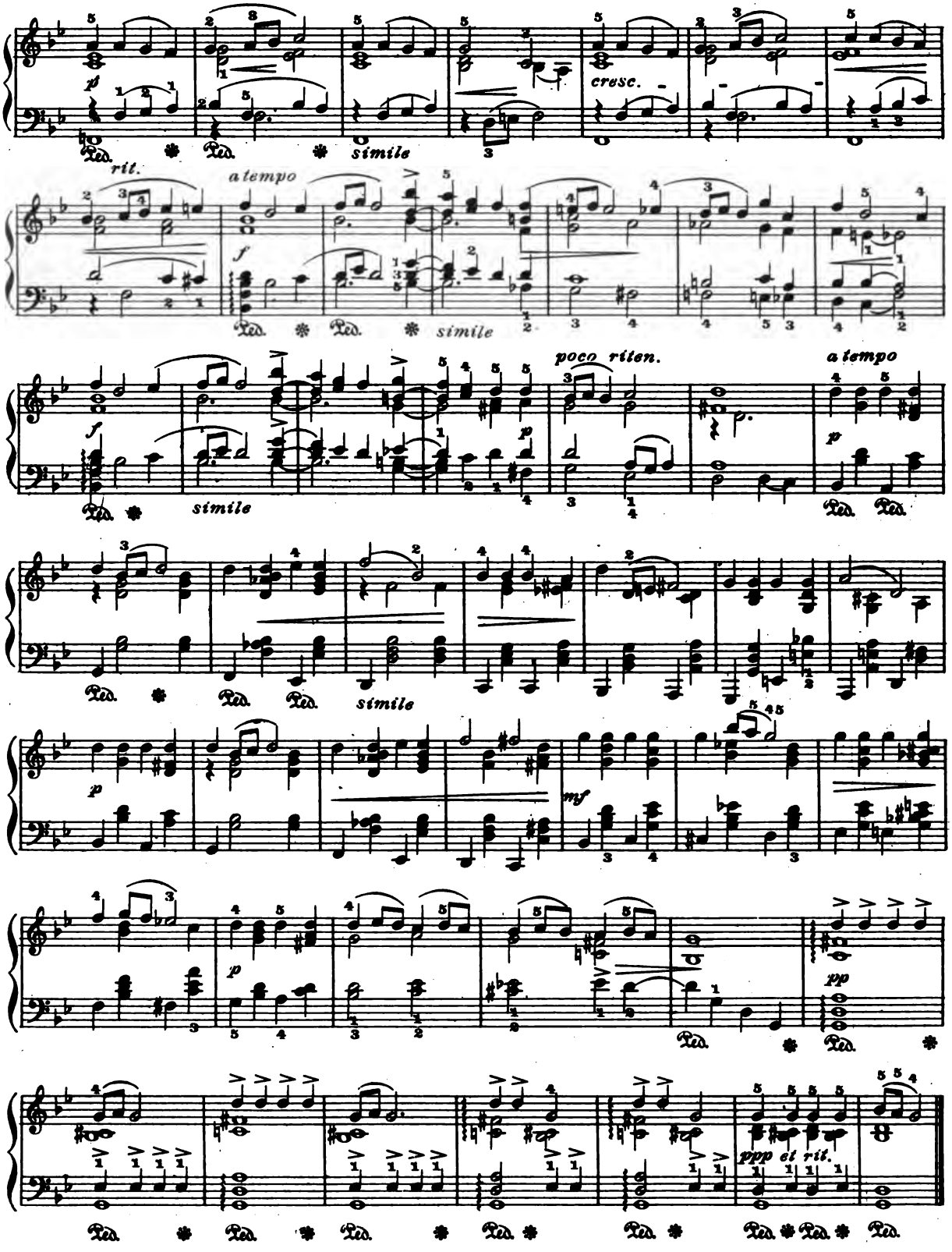
p
cresc.
rit.
a tempo
f
simile
poco riten.
mf
pp
ppp el rit.

SECOND MAZURKA

Benjamin Godard

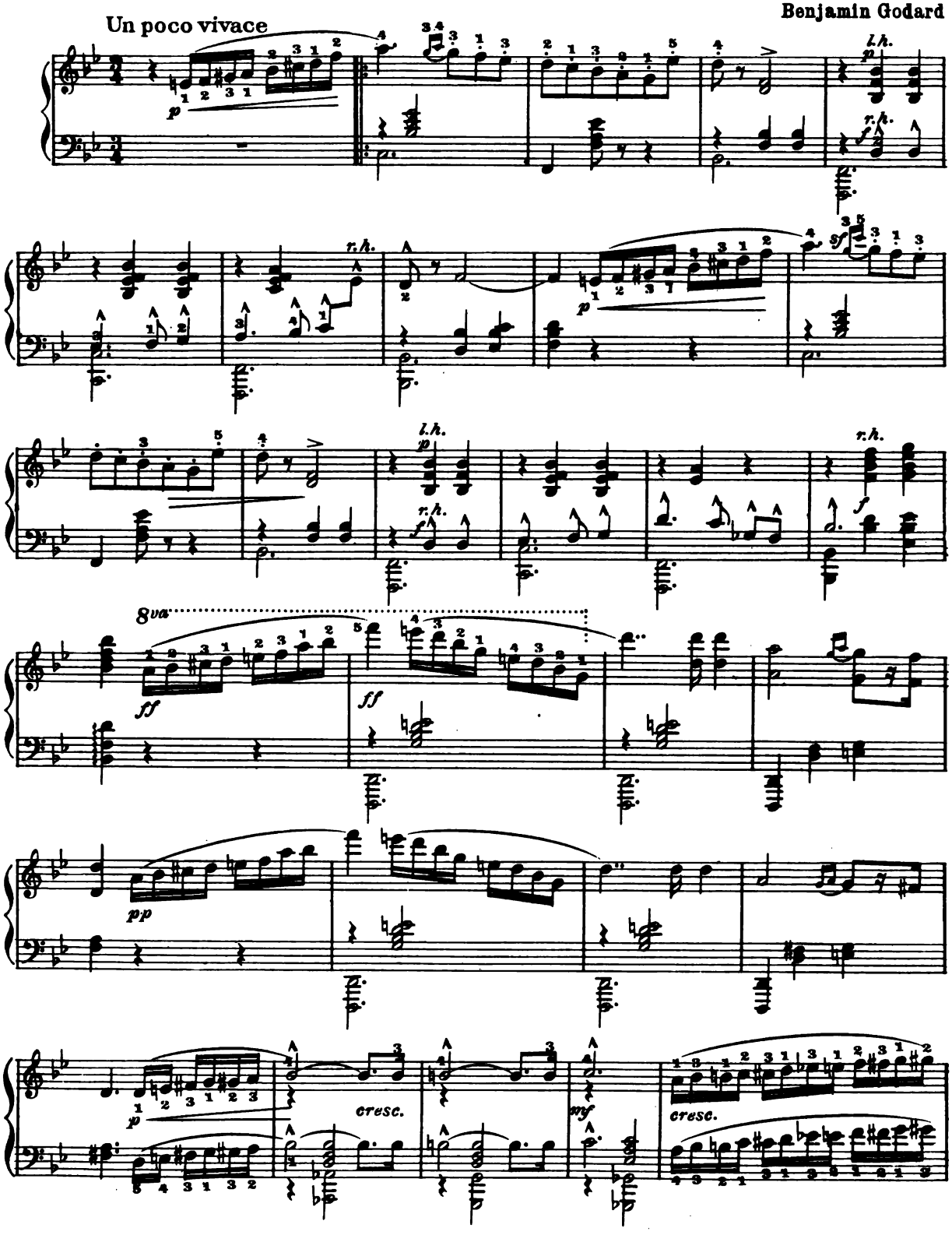

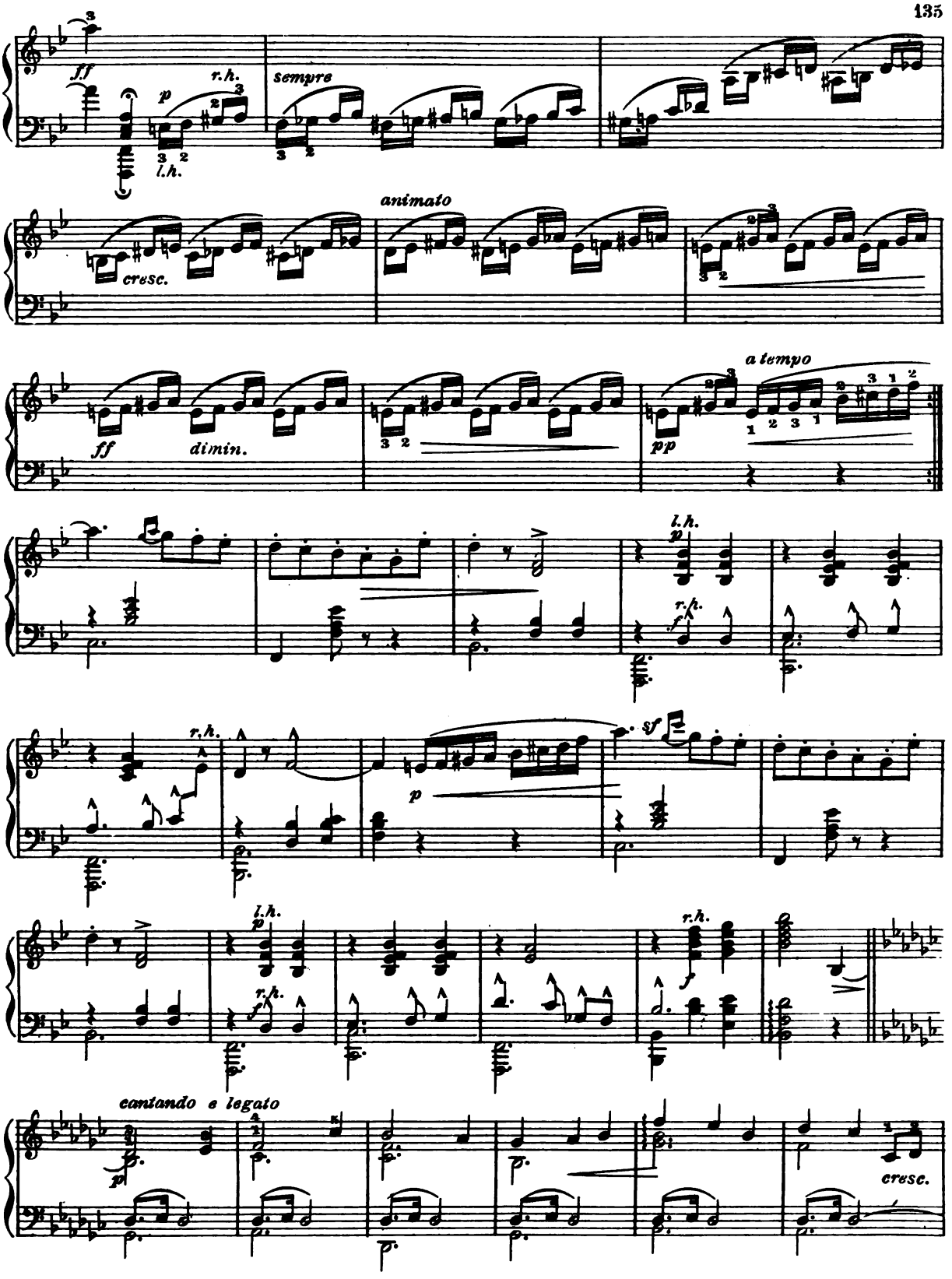
ff
r.h.
p
l.h.
sempre
cresc.
animato
ff
dimin.
pp
a tempo
l.h.
p
r.h.
sf
p
cantando e legato
cresc.

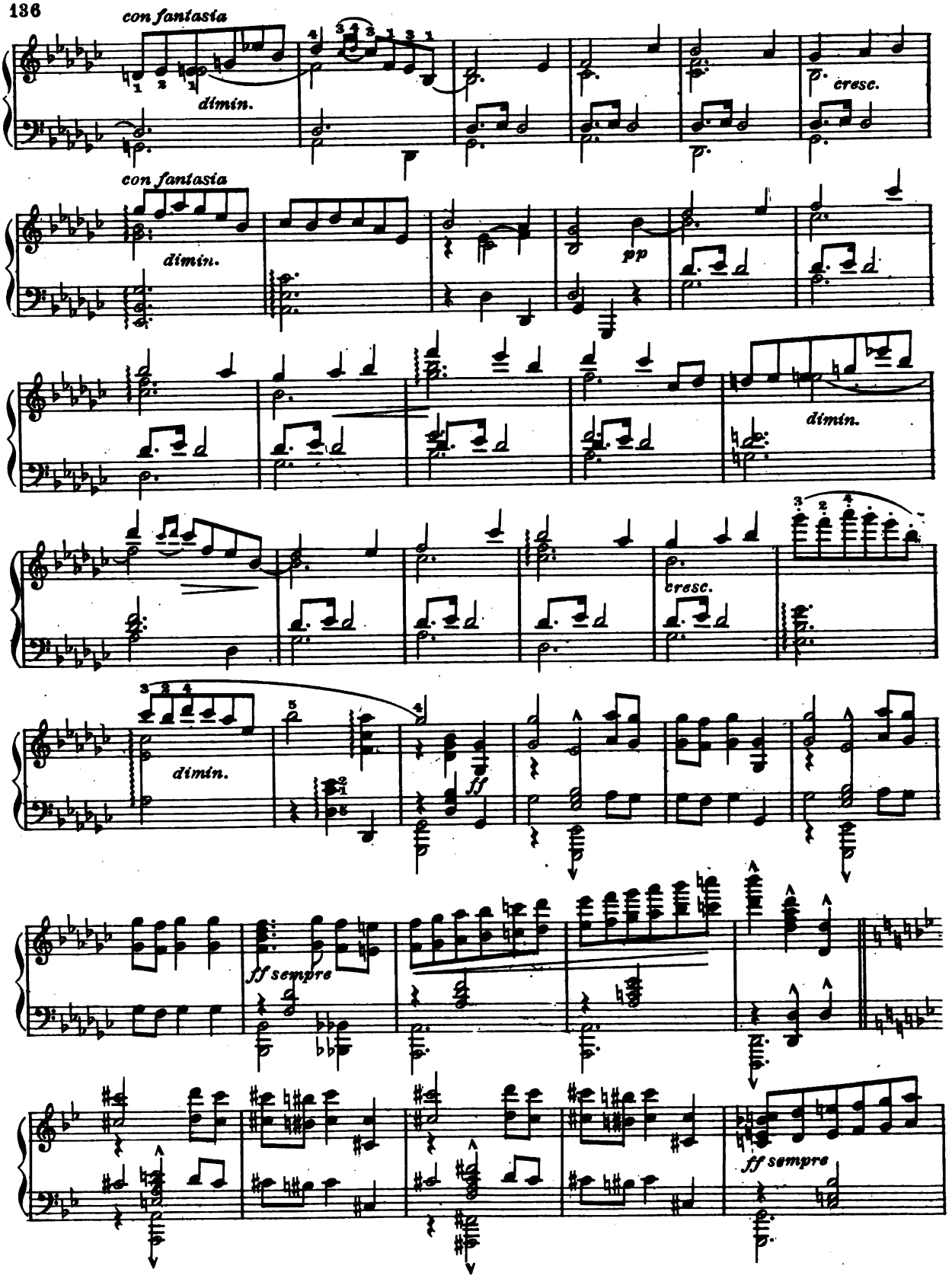
con fantasia
dimin.
cresc.
con fantasia
dimin.
pp
dimin.
cresc.
dimin.
ff
ff sempre
ff sempre

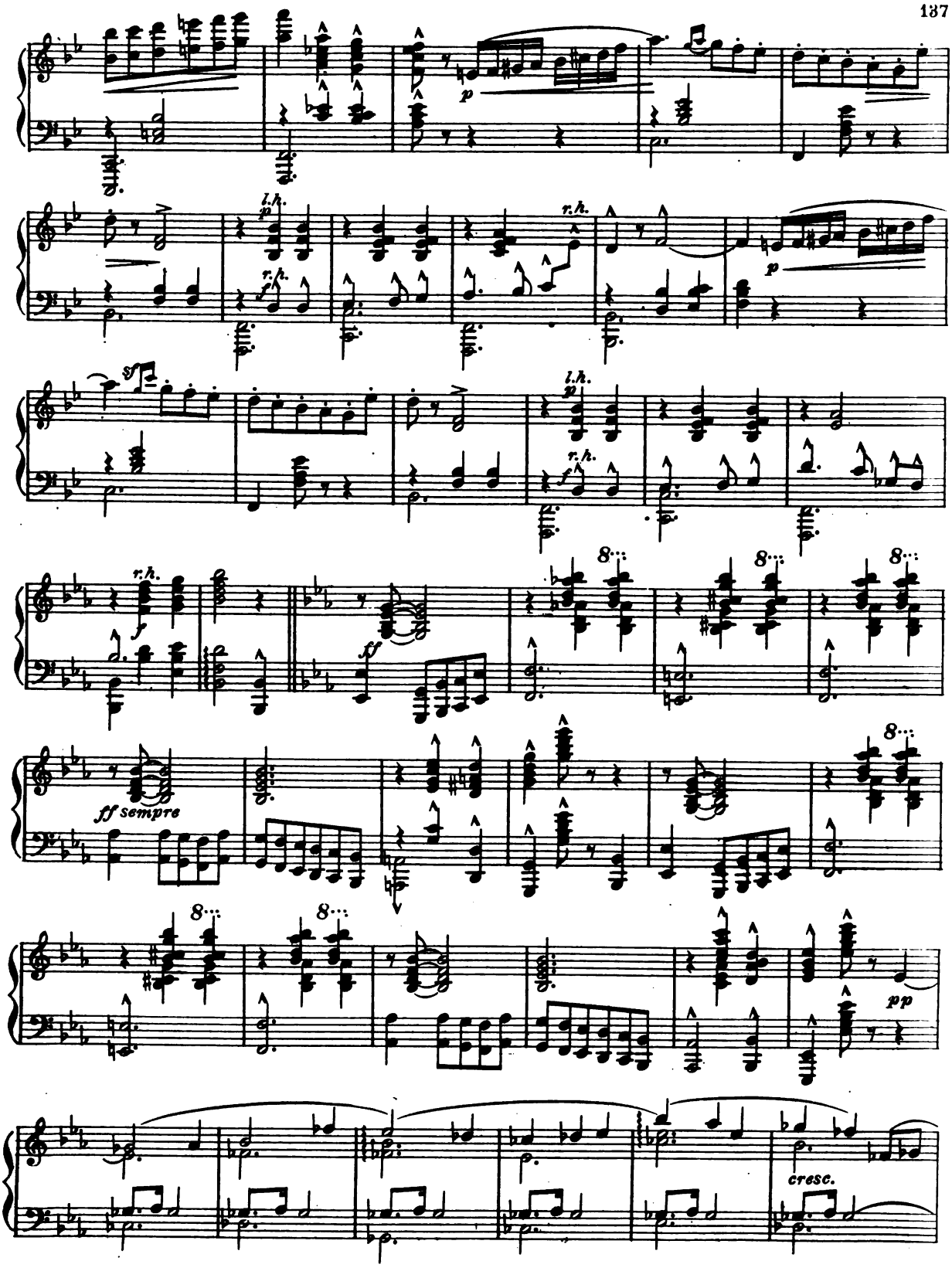
p
l.h.
p
r.h.
f
r.h.
p
sf
l.h.
p
r.h.
f
r.h.
f
ff
8
8
8
ff sempre
8
8
8
pp
cresc.

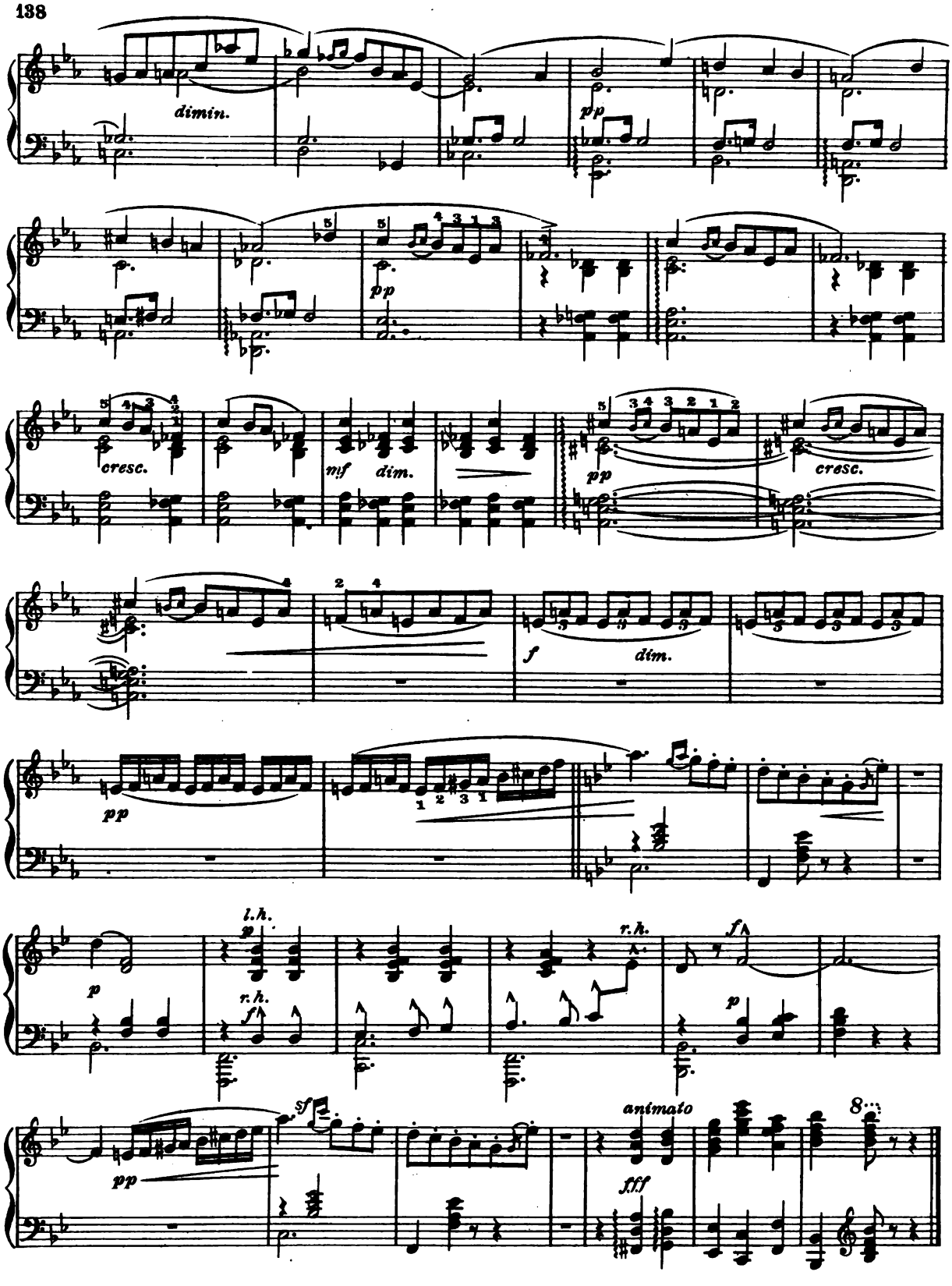
dimin.
pp
pp
cresc.
mf
dim.
pp
cresc.
f
dim.
pp
l.h.
p
r.h.
f
r.h.
f
p
sf
pp
animato
fff
8

EN BERÇANT

(Lullaby)

E. Schütt

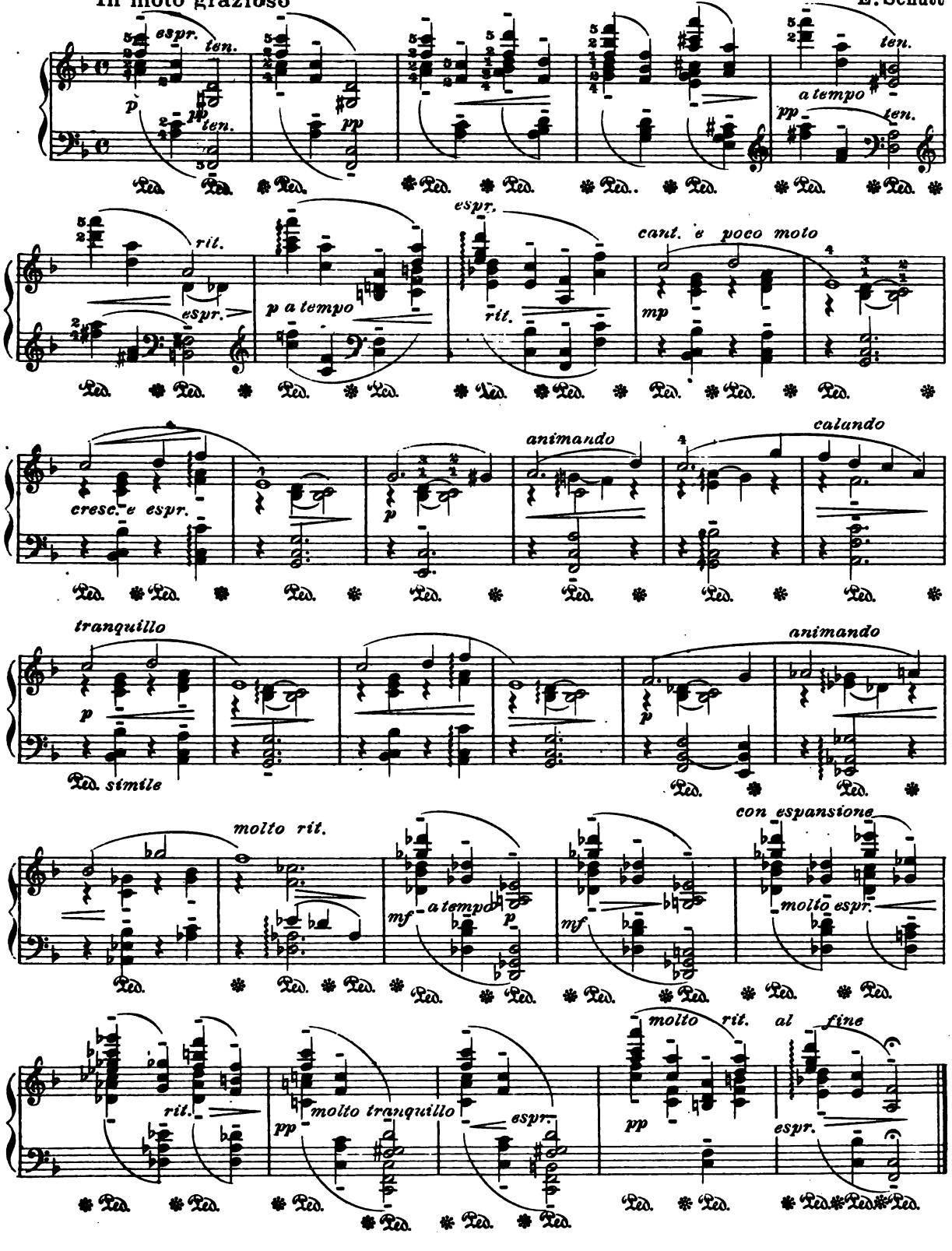

RÊVERIE

E. Schütt Op. 34. Nº 5

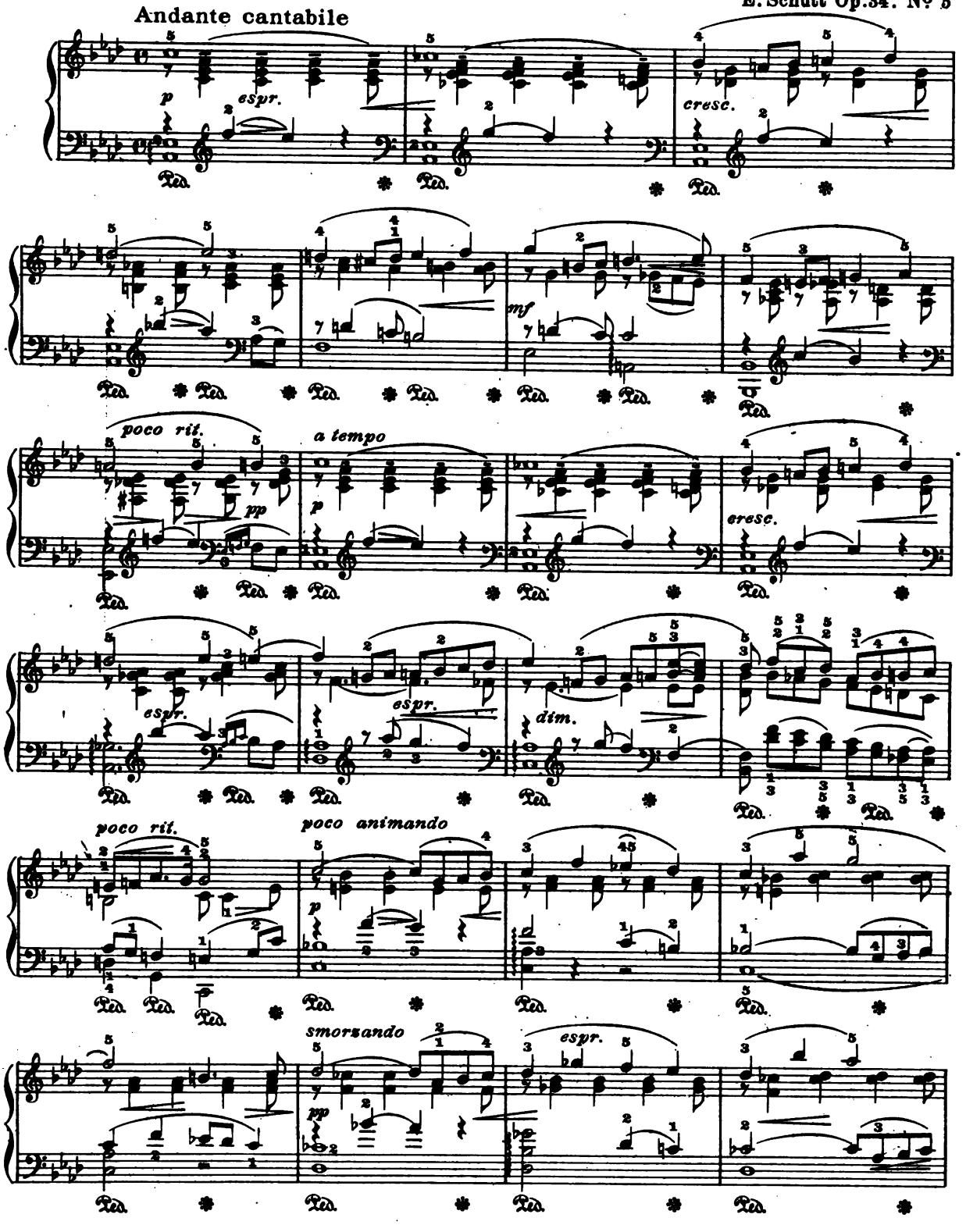

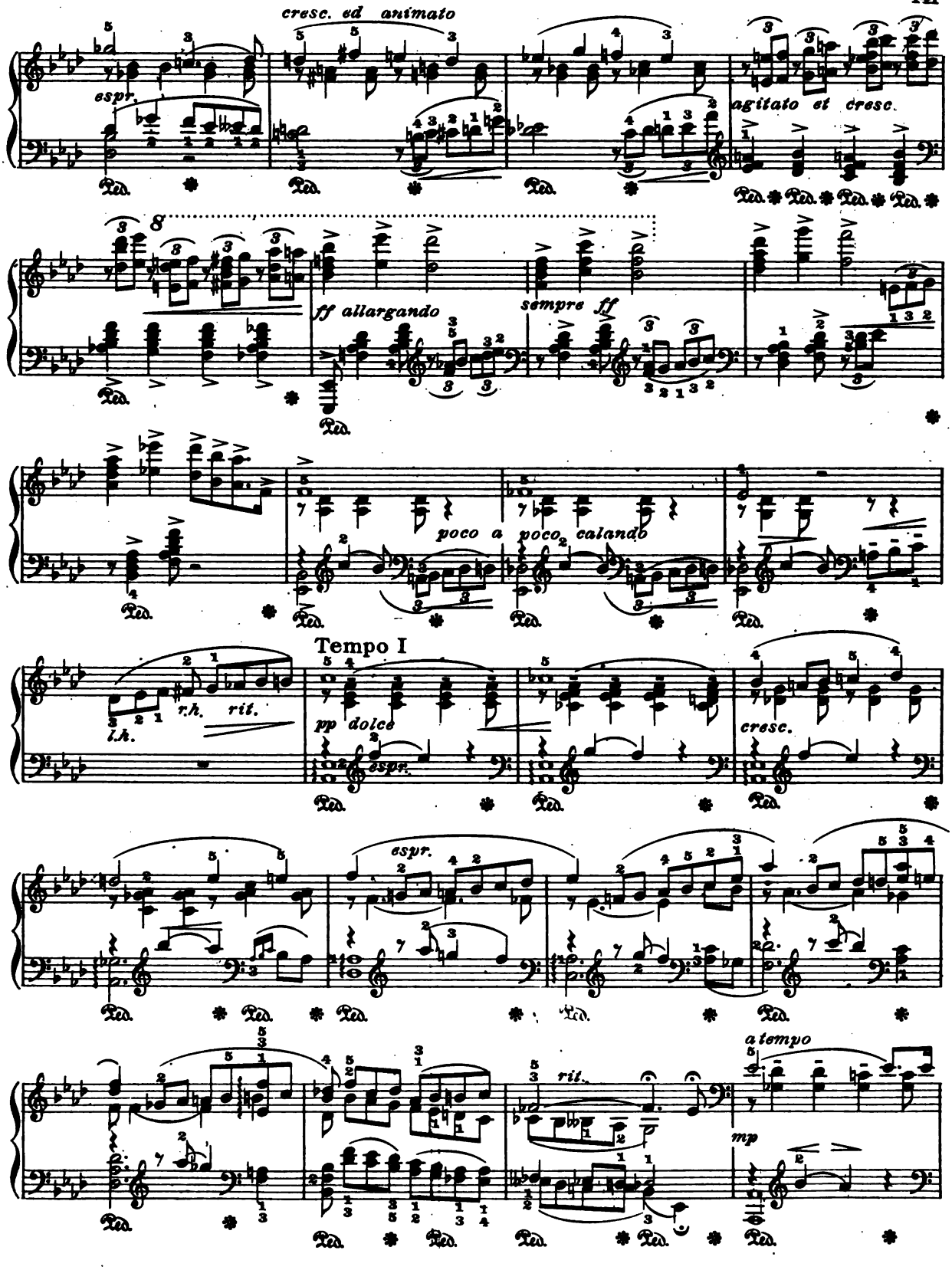
cresc. ed animato
espr.
agitato et cresc.
ff allargando
sempre ff
poco a poco calando
Tempo I
l.h.
r.h.
rit.
pp dolce
espr.
cresc.
espr.
rit.
a tempo
mp

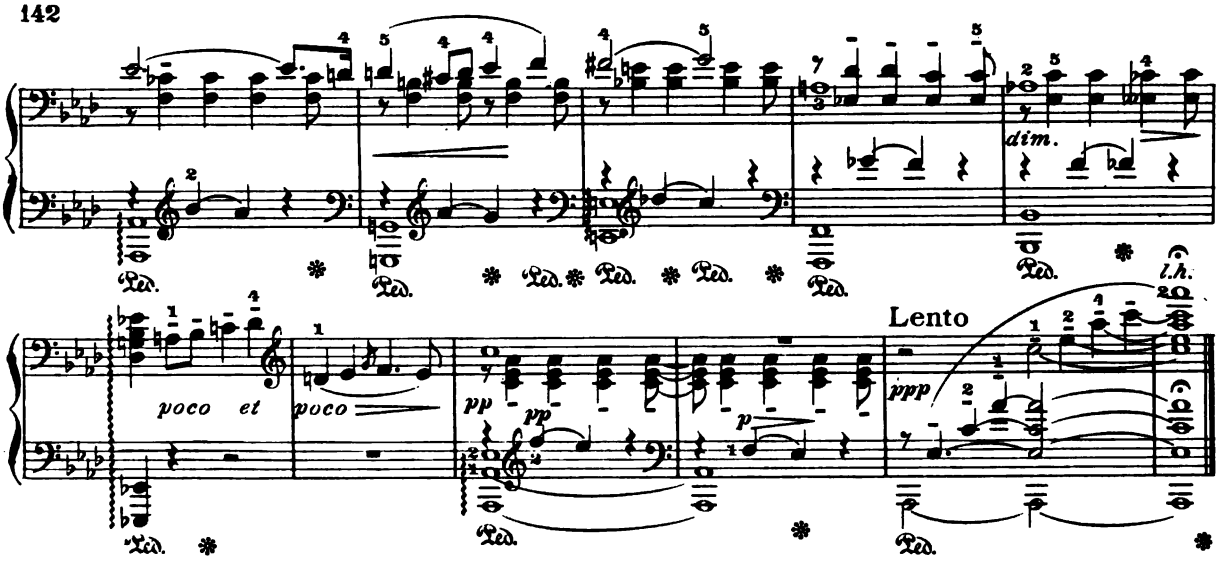

ROMANCE

A. Rubinstein. Op. 44. No 1

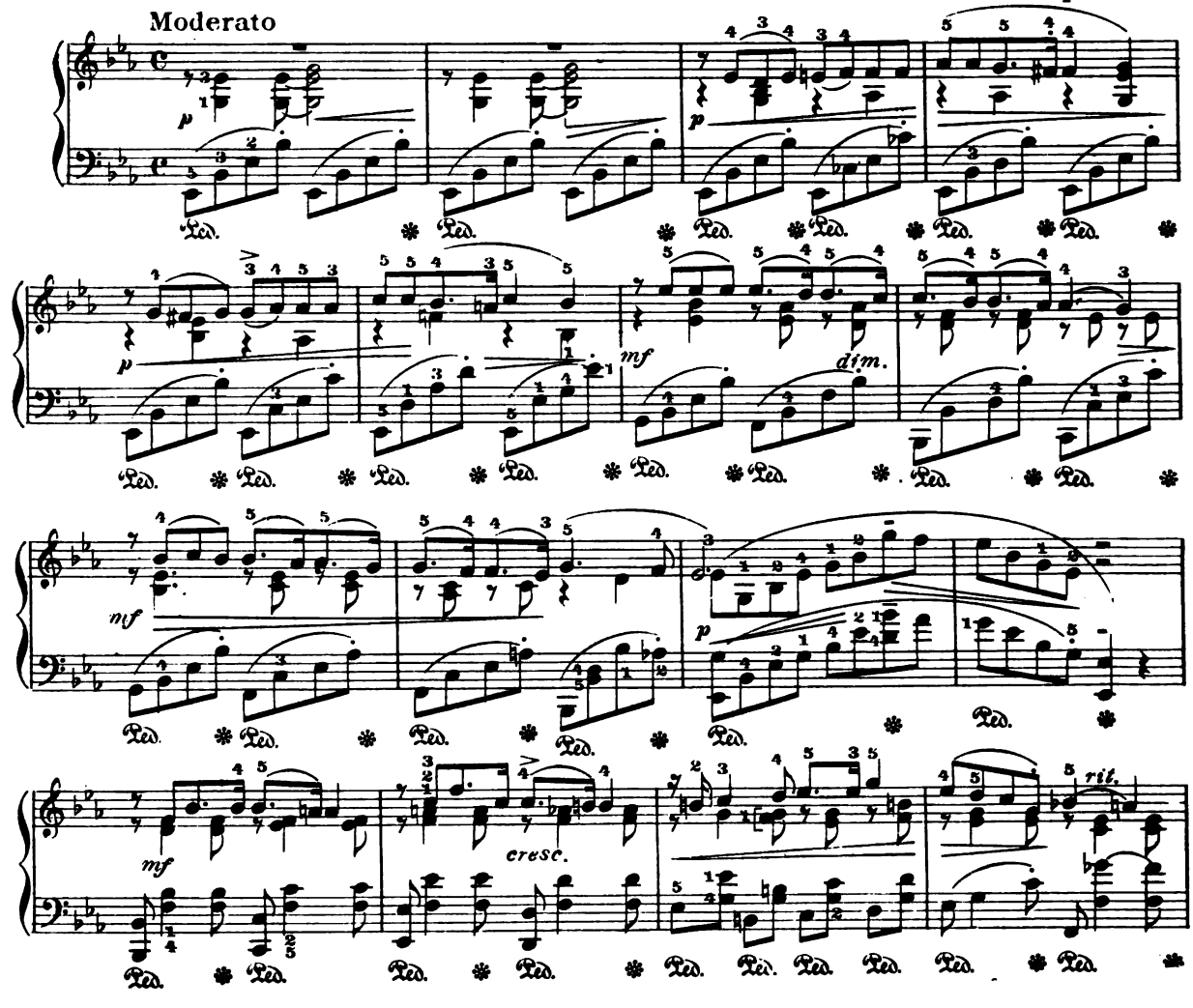

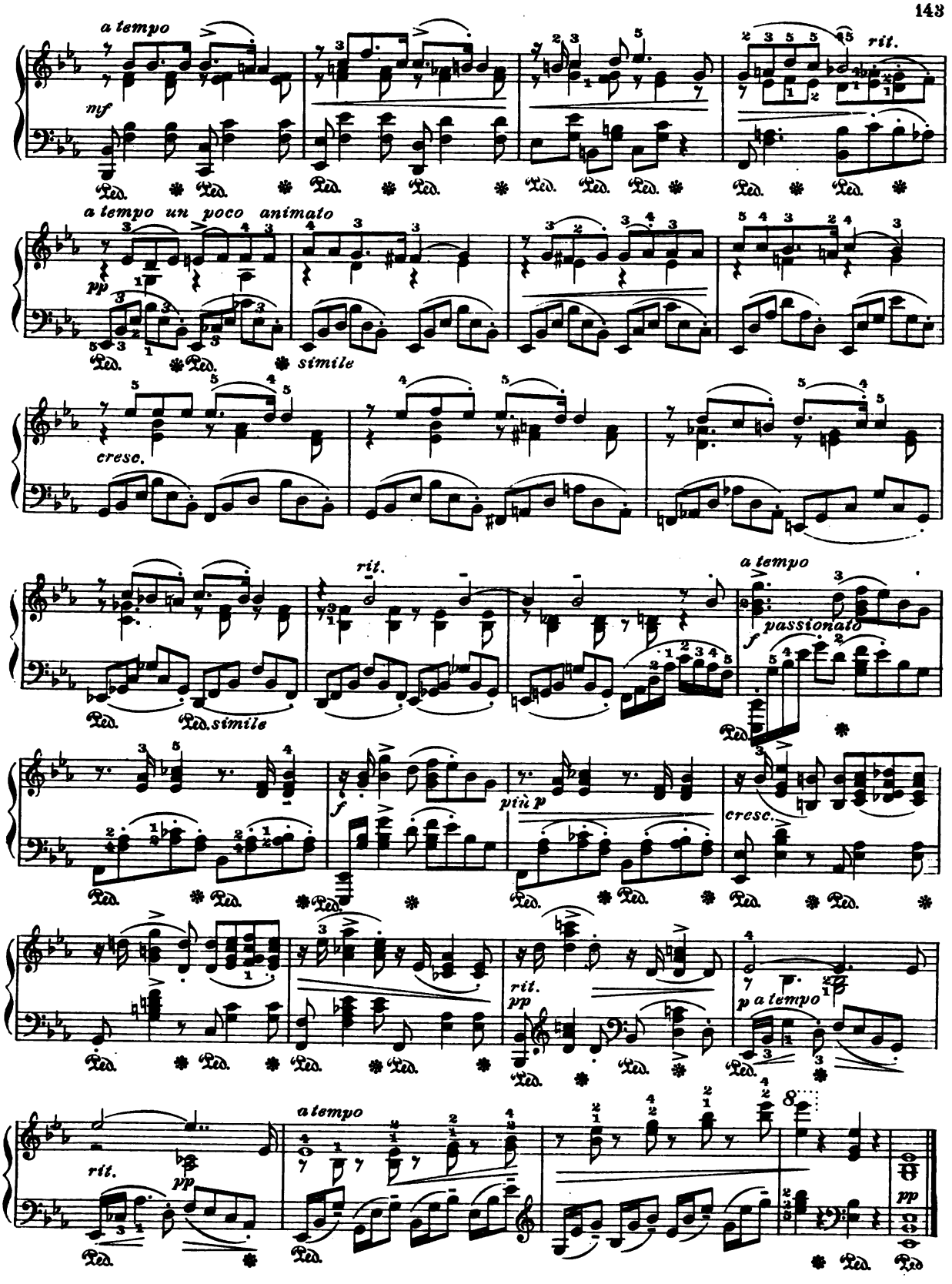
a tempo
mf
rit.
a tempo un poco animato
pp
simile
cresc.
rit.
a tempo
passionato
f
più p
cresc.
rit.
pp
p a tempo
a tempo
rit.
pp
pp

TORÉADOR ET ANDALOUSE

A. Rubinstein. Op. 103, No7

Allegro non troppo

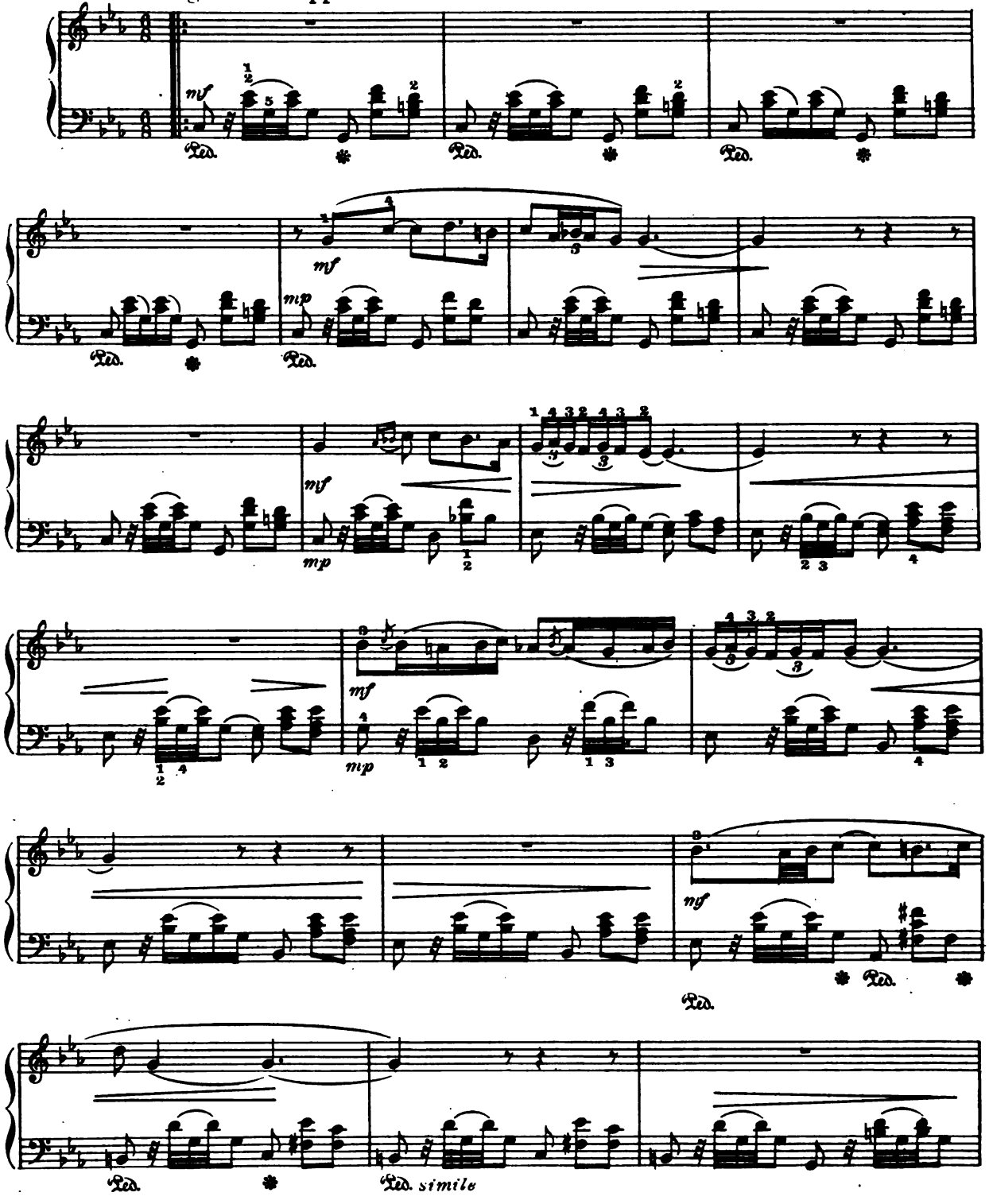

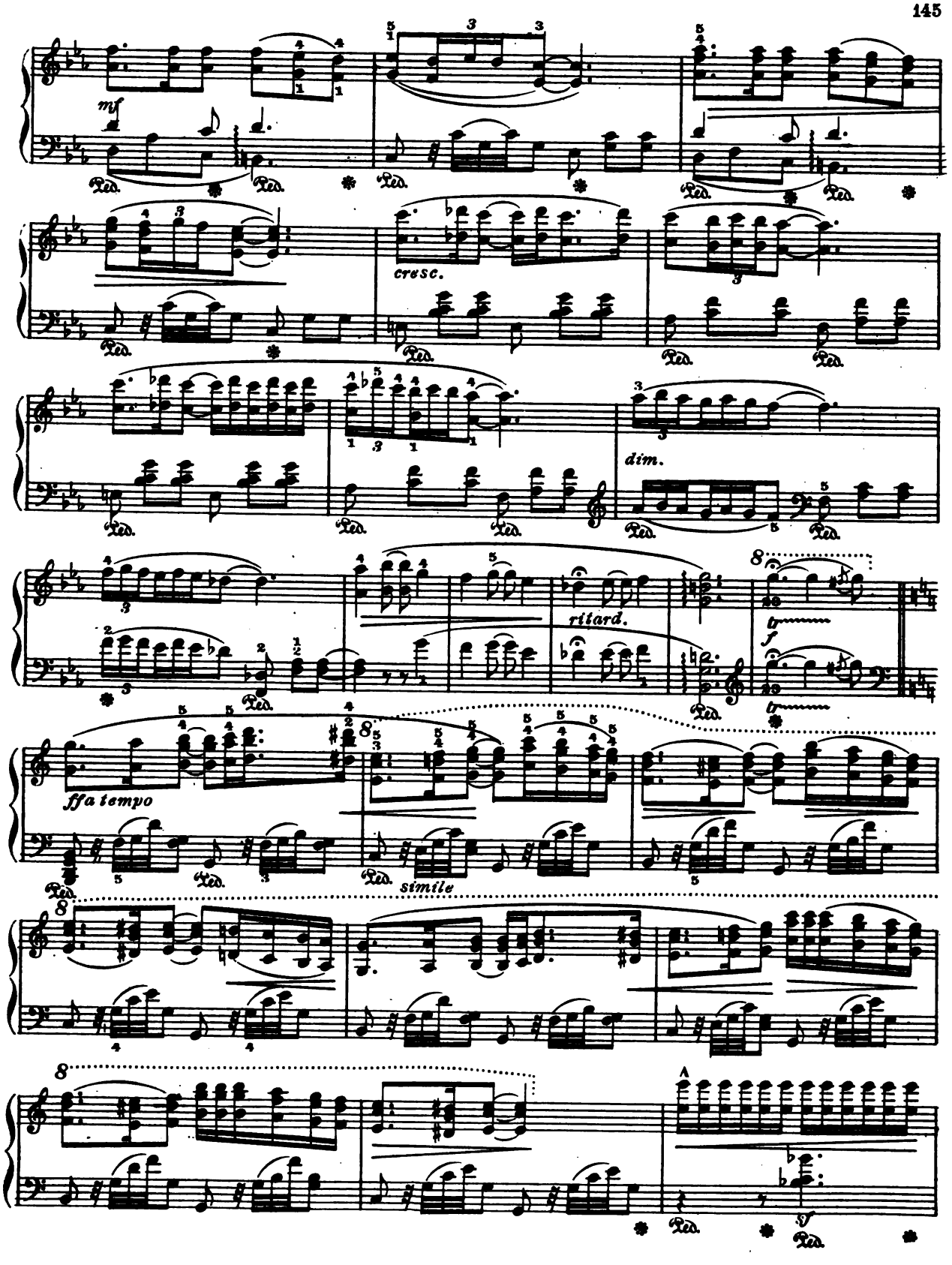
mf
Ped.
cresc.
dim.
ritard.
ff a tempo
simile
A

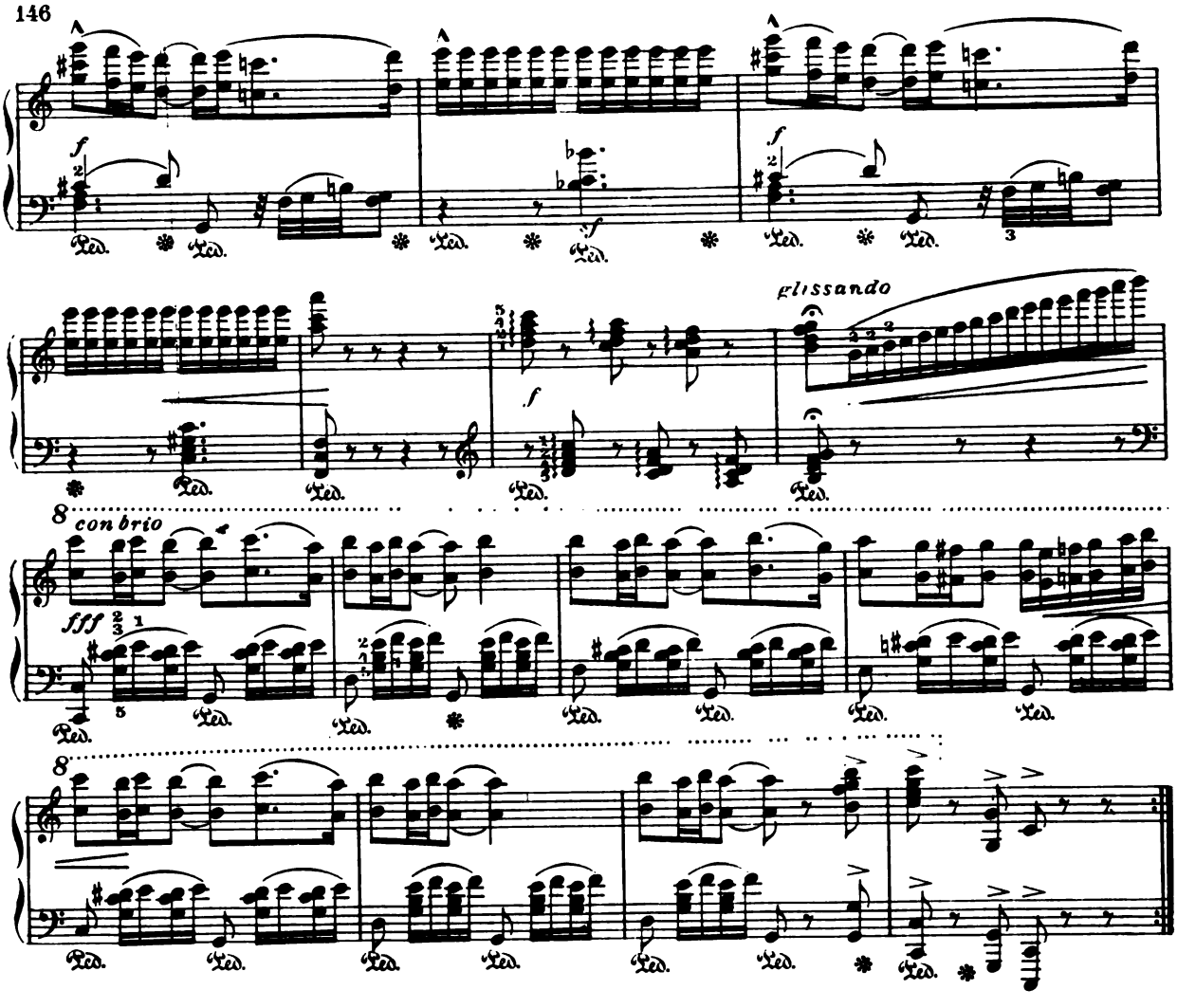

CRESCENDO

Allegretto

Per Lasson

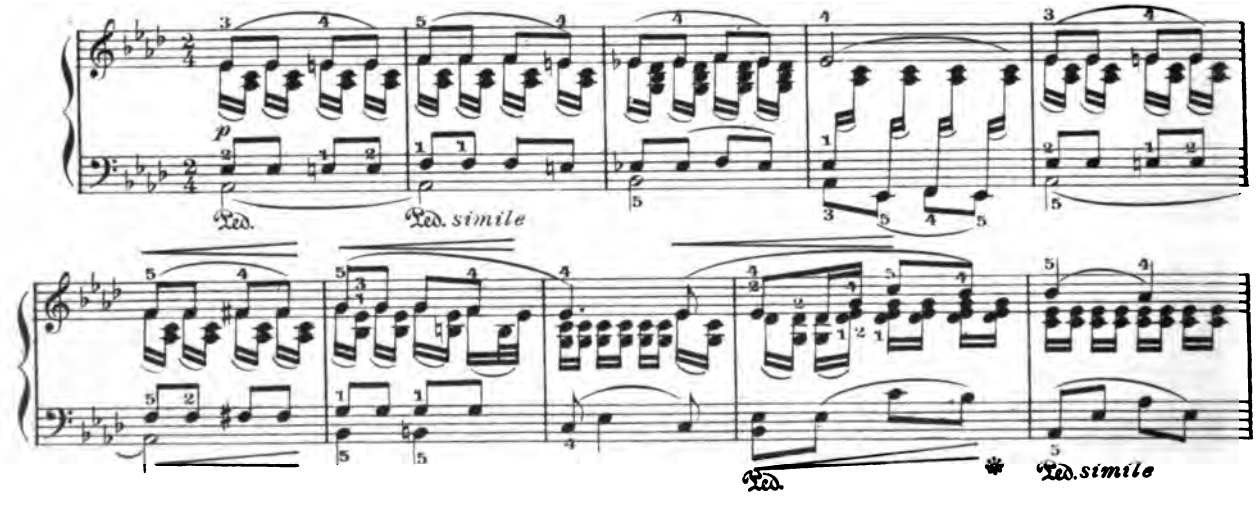

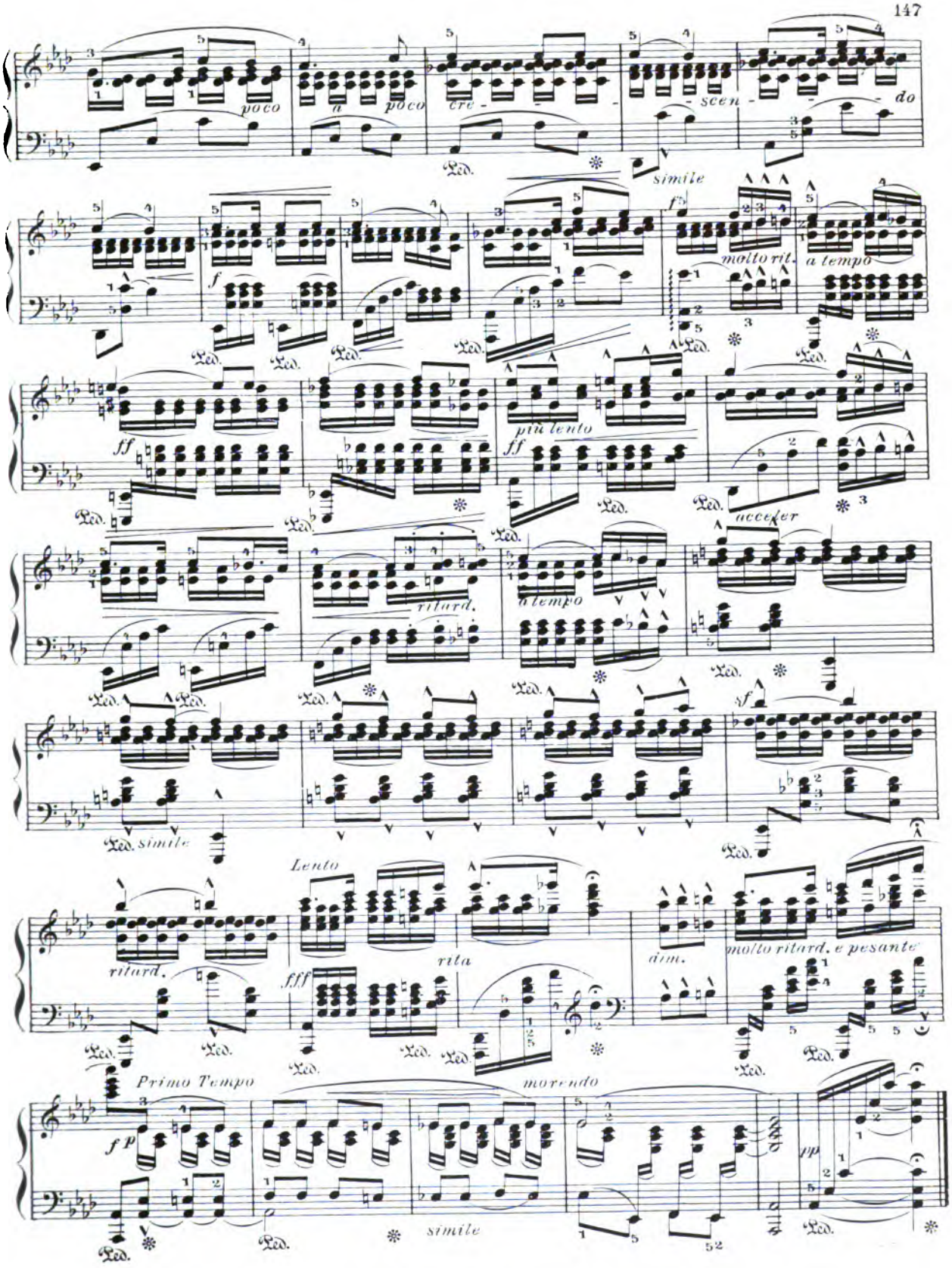
poco
a poco
cre - scen - do
simile
molto rit.
a tempo
più lento
acceler
ritard.
a tempo
simile
Lento
ritard.
rita
dim.
molto ritard. e pesante
Primo Tempo
morendo
simile

SPANISH DANCE

M. Moszkowski Op. 12, No. 1

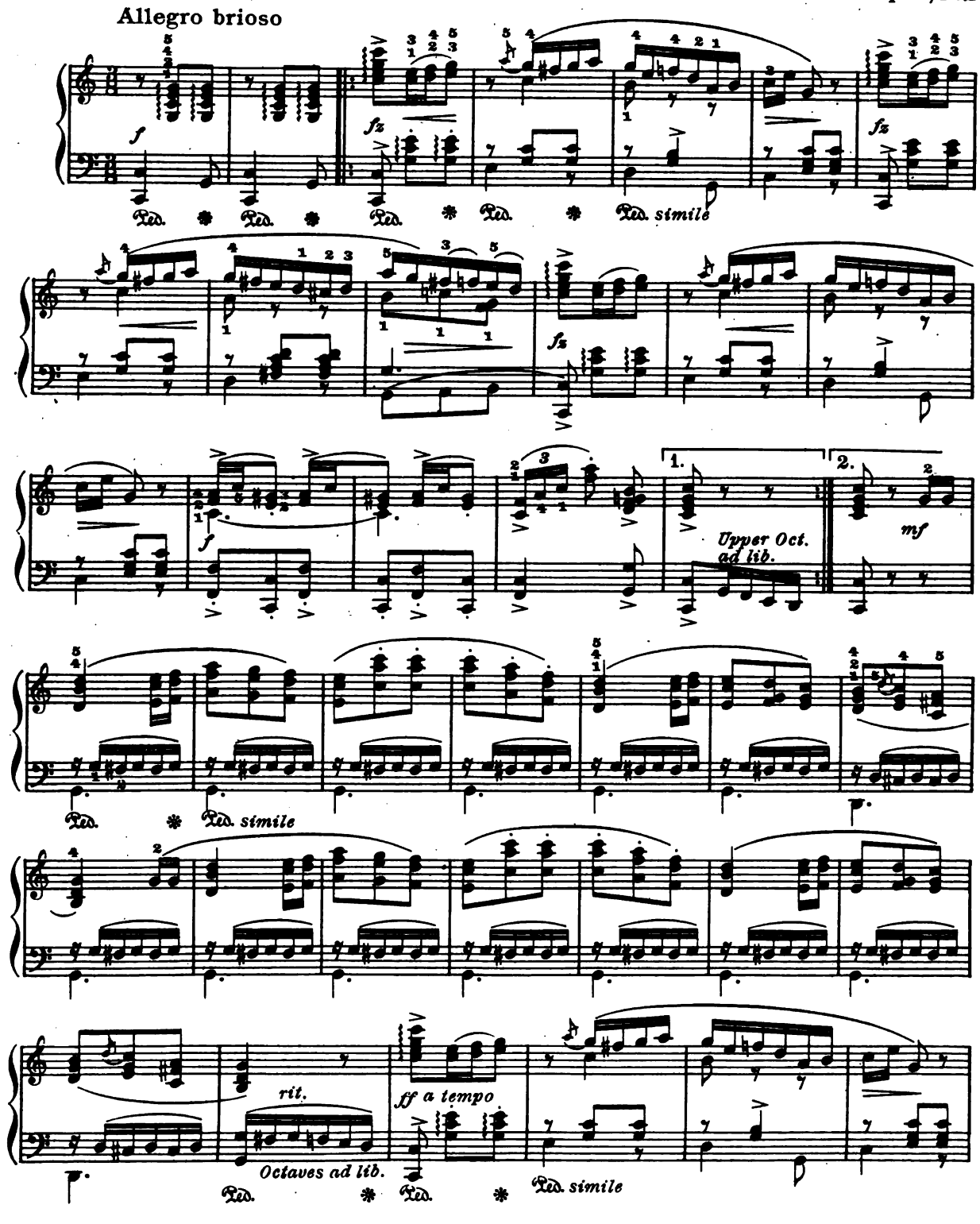

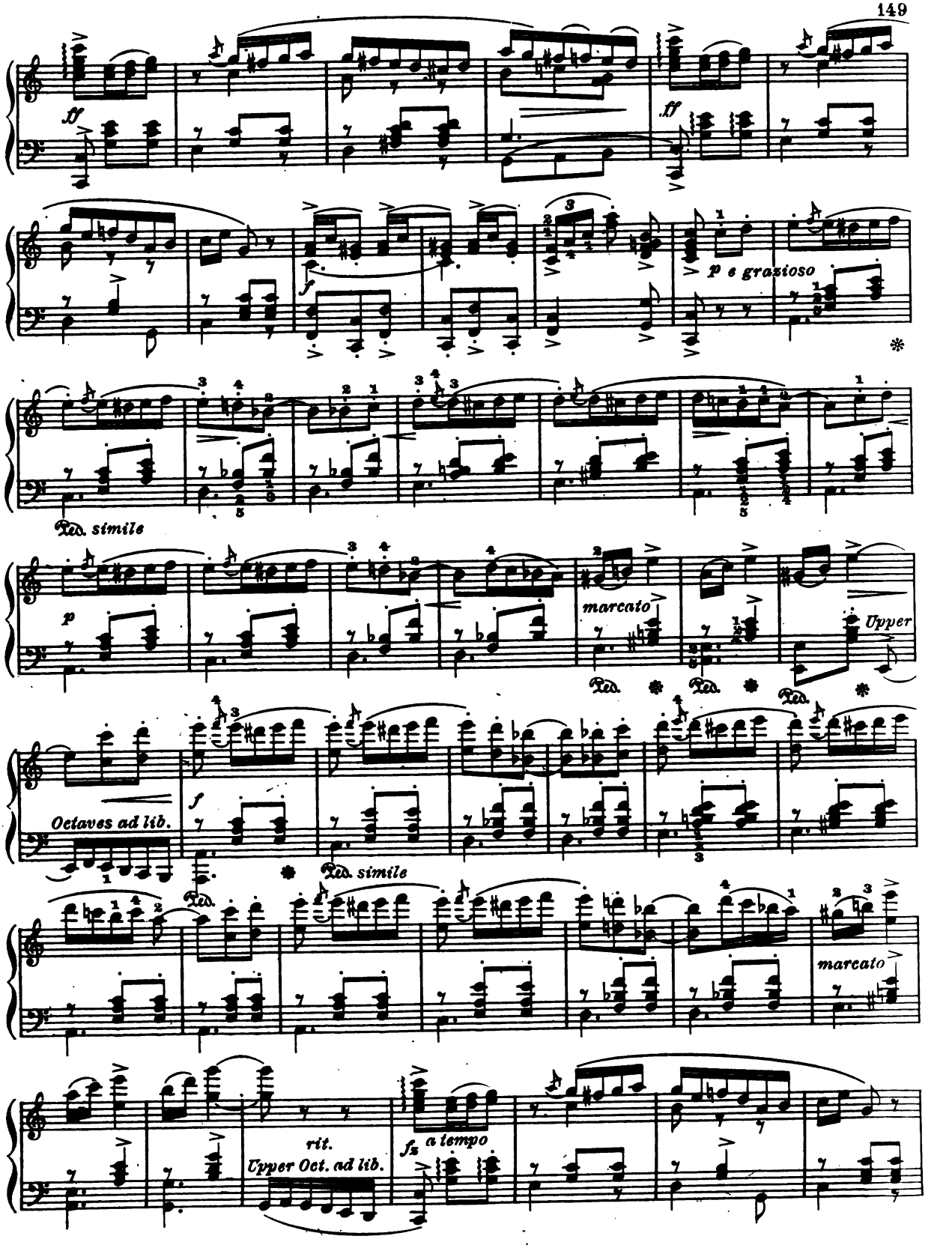
ff
ff
f
p e grazioso
Ped. simile
p
marcato
Upper
Ped.
Ped.
Ped.
Octaves ad lib.
f
Ped. simile
Ped.
marcato
rit.
Upper Oct. ad lib.
fz
a tempo

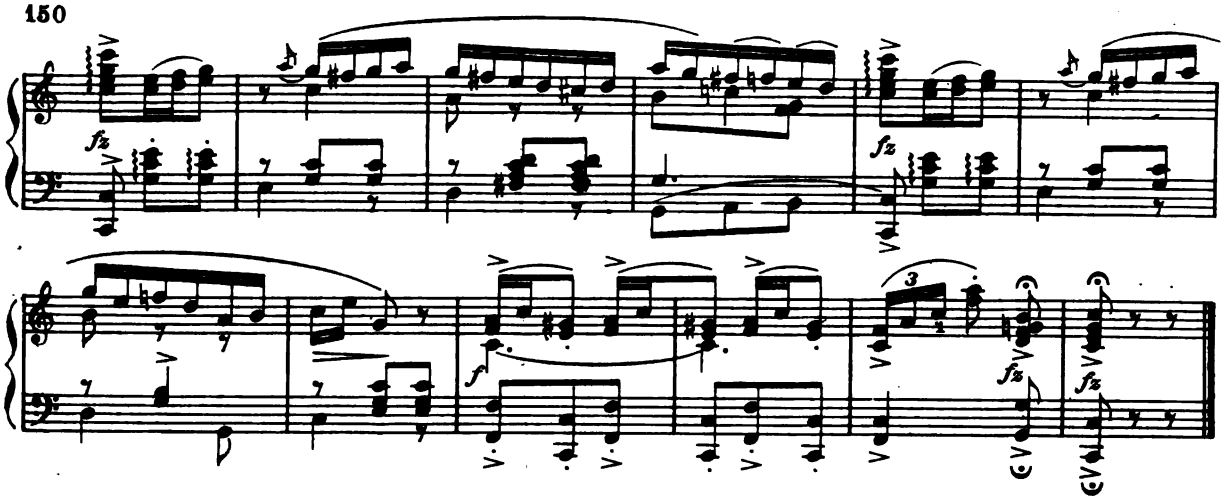

RÊVERIE

Tempo rubato andante *(très soutenu, avec un sentiment rêveur)*

André Wormser

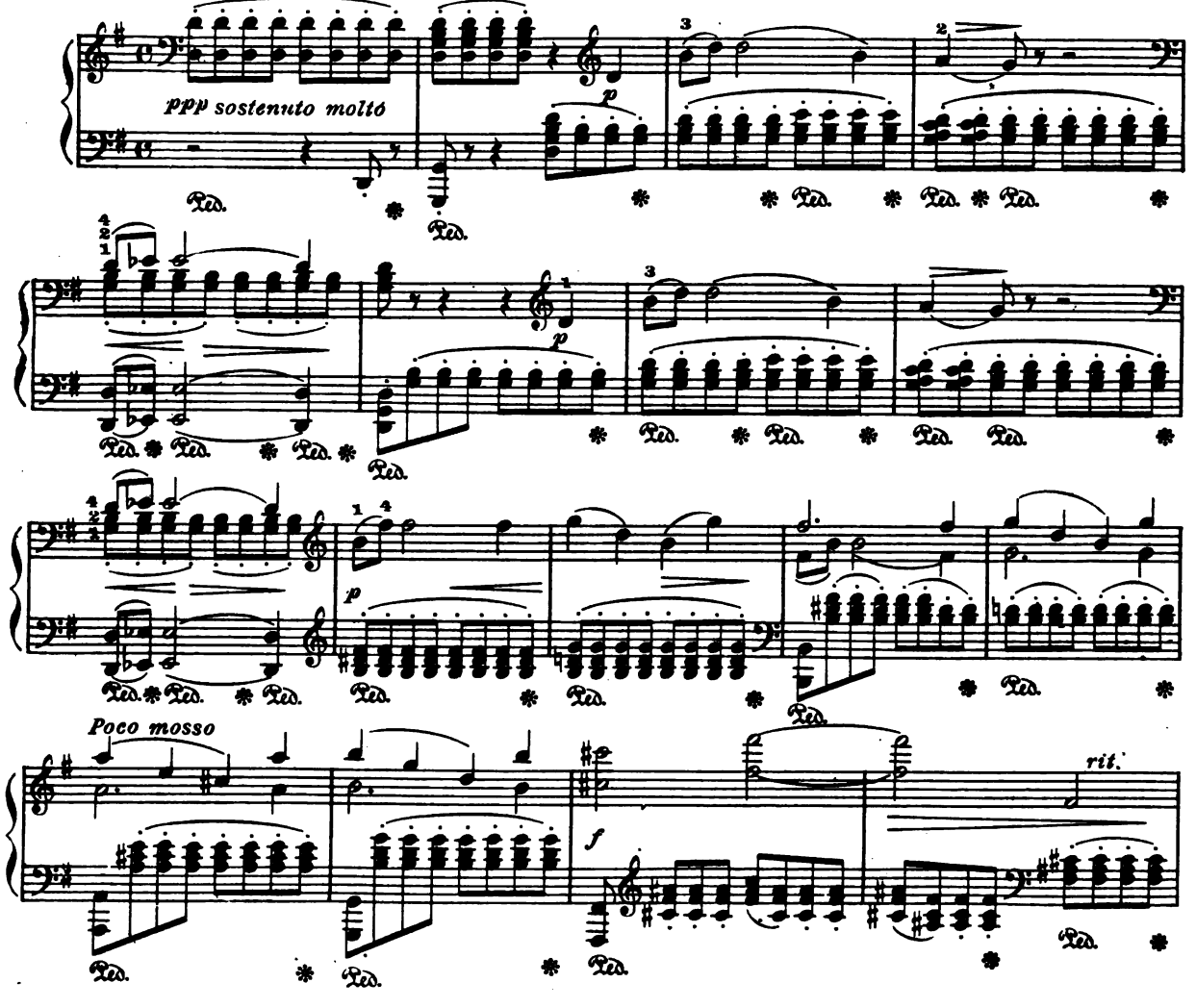

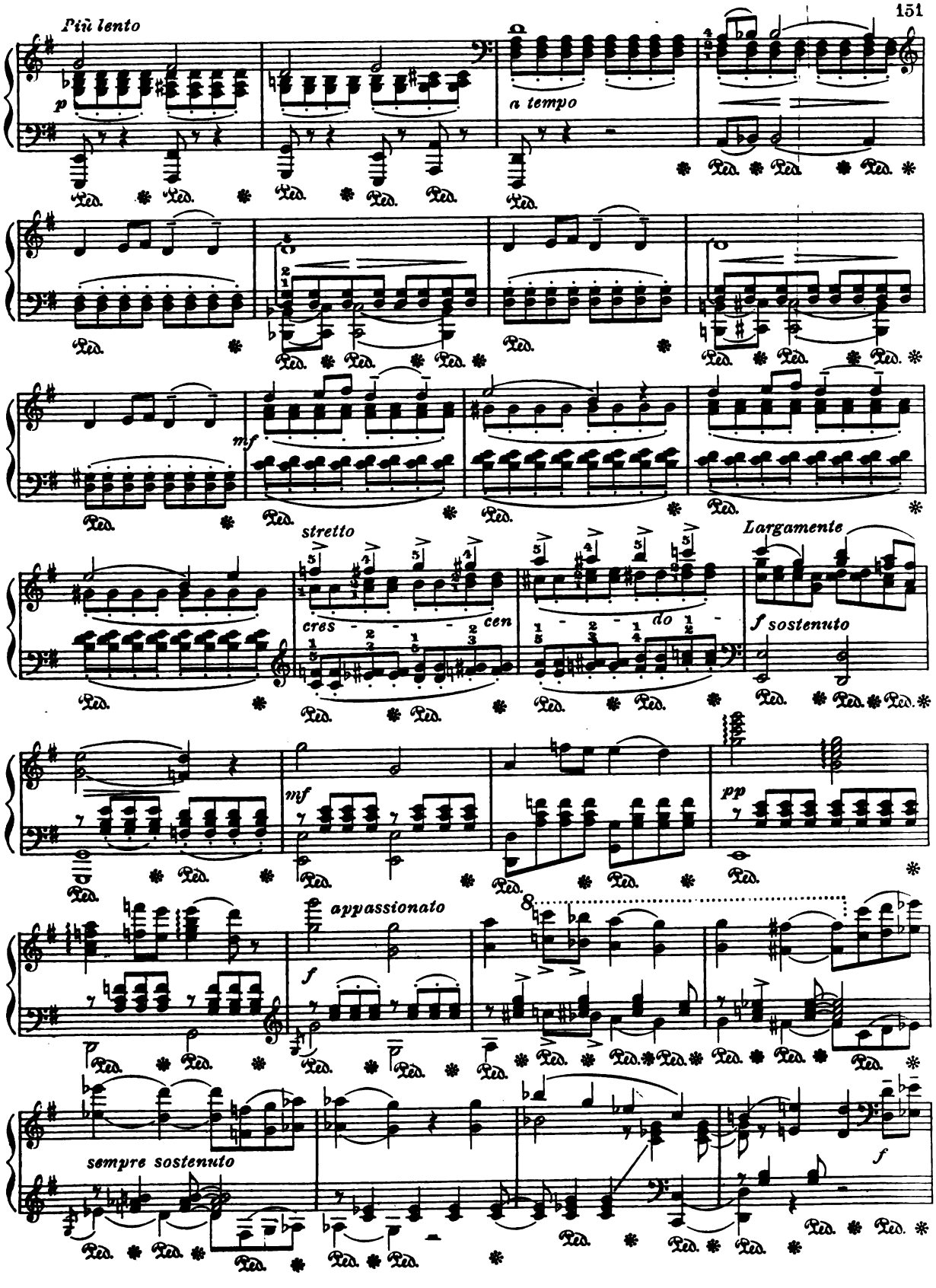
Più lento
p
a tempo
mf
stretto
cres - - - cen
do - -
Largamente
f sostenuto
mf
pp
appassionato
f
sempre sostenuto
f

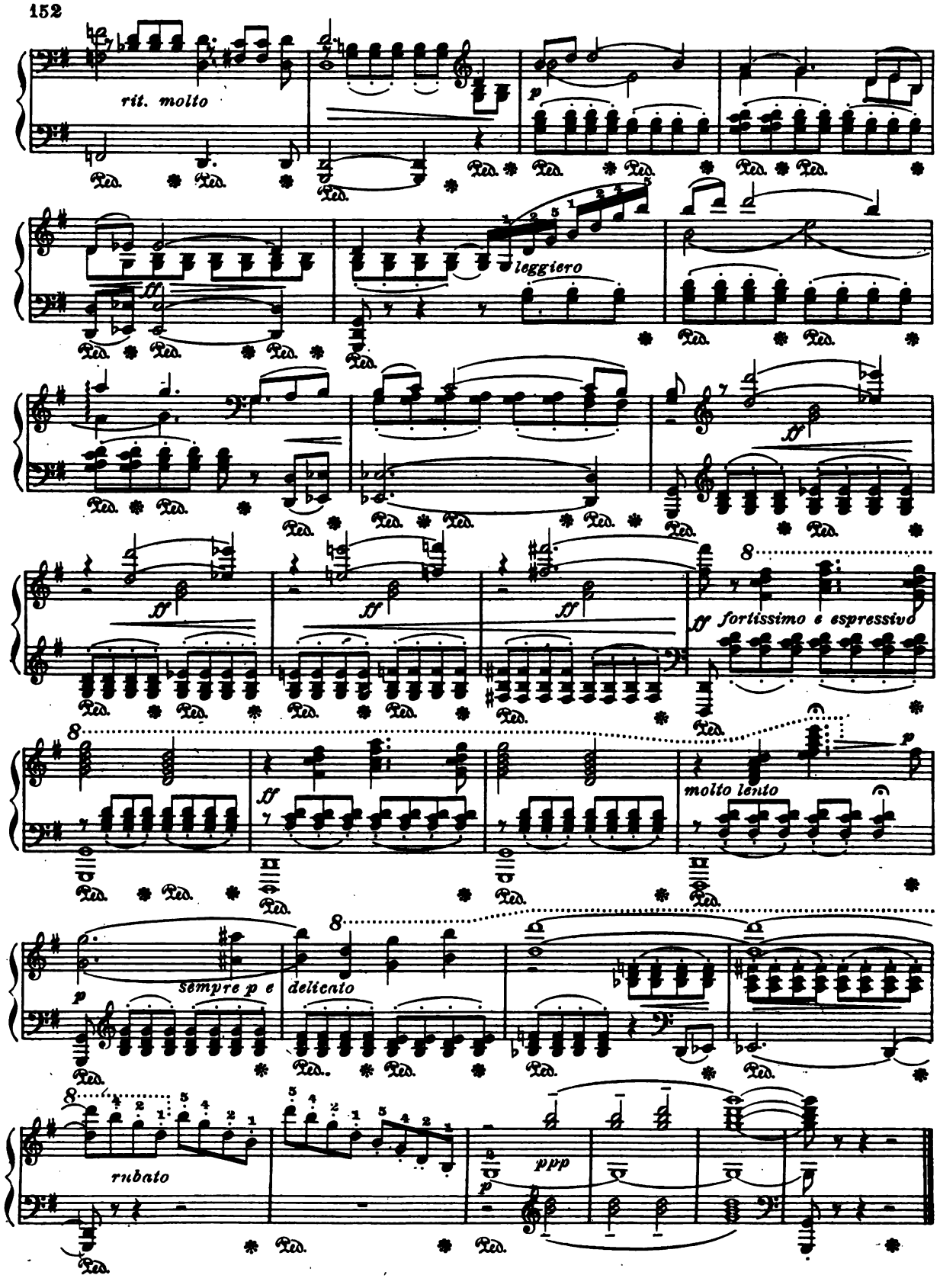
rit. molto
leggiero
fortissimo e espressivo
molto lento
sempre p e
delicato
rubato
ppp

CONSOLATION

Moderato *con espressione e ben legato la melodia* — Th. Leschetizky, Op. 19 No 6

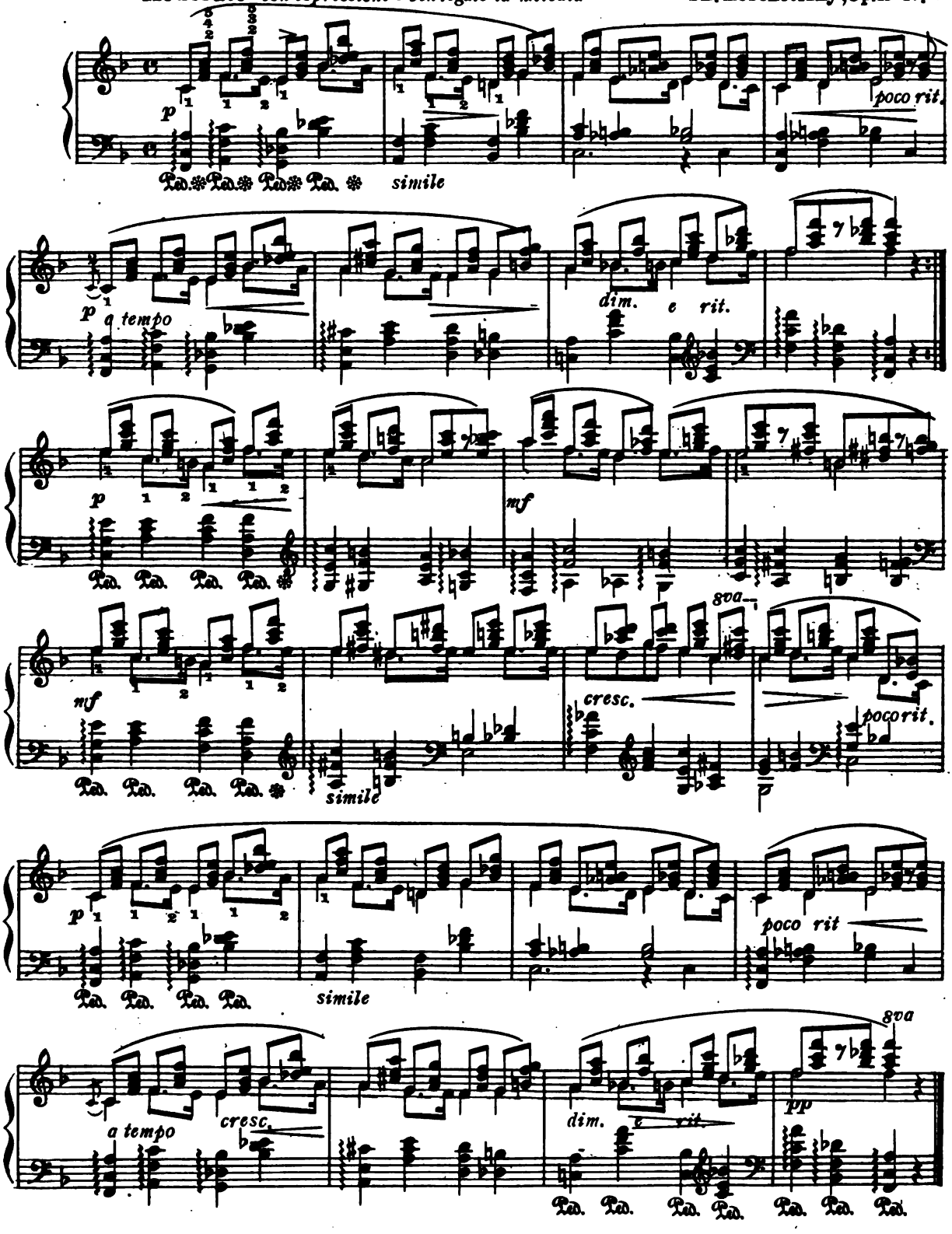

EROTIK

E. Grieg. Op.43, No.5

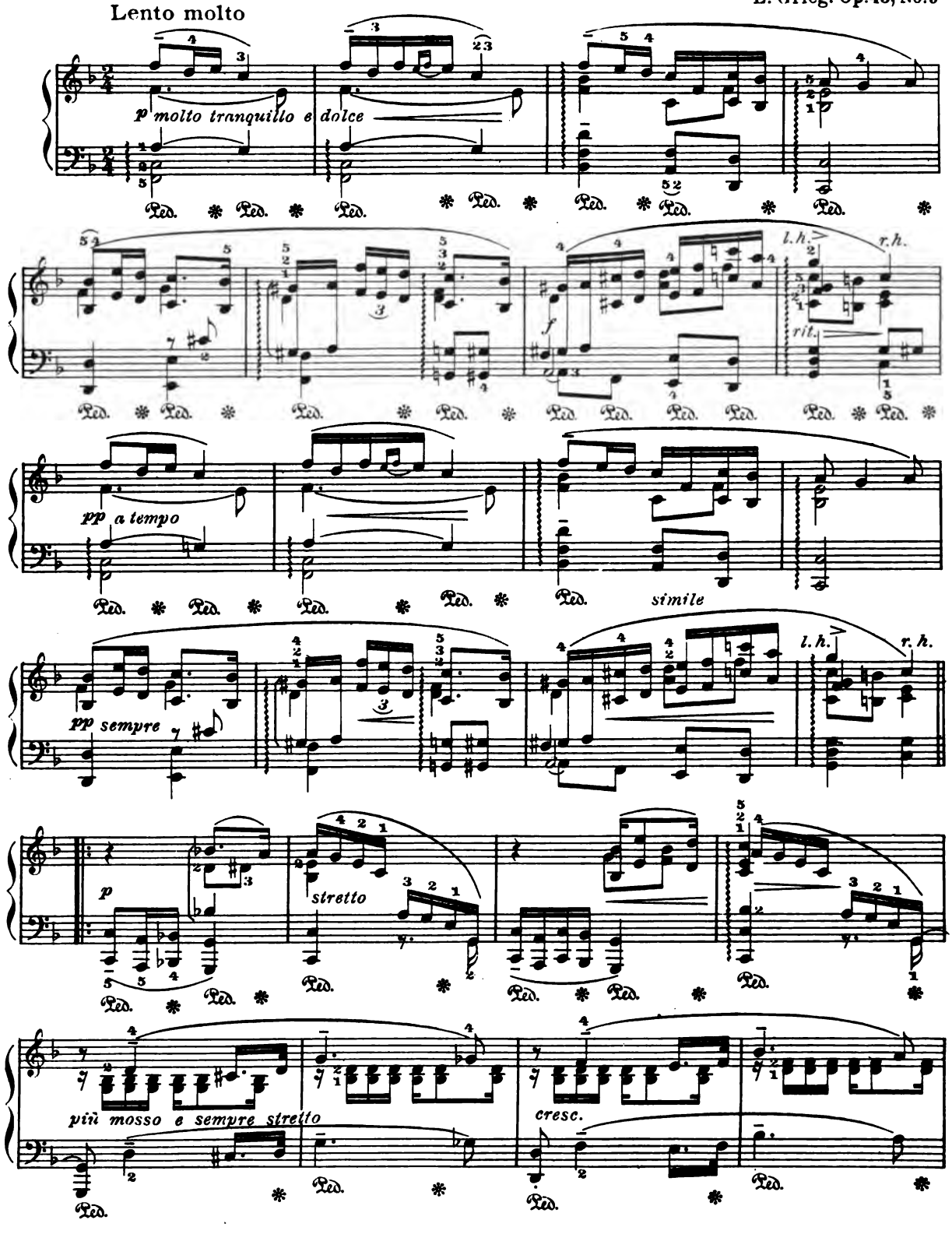

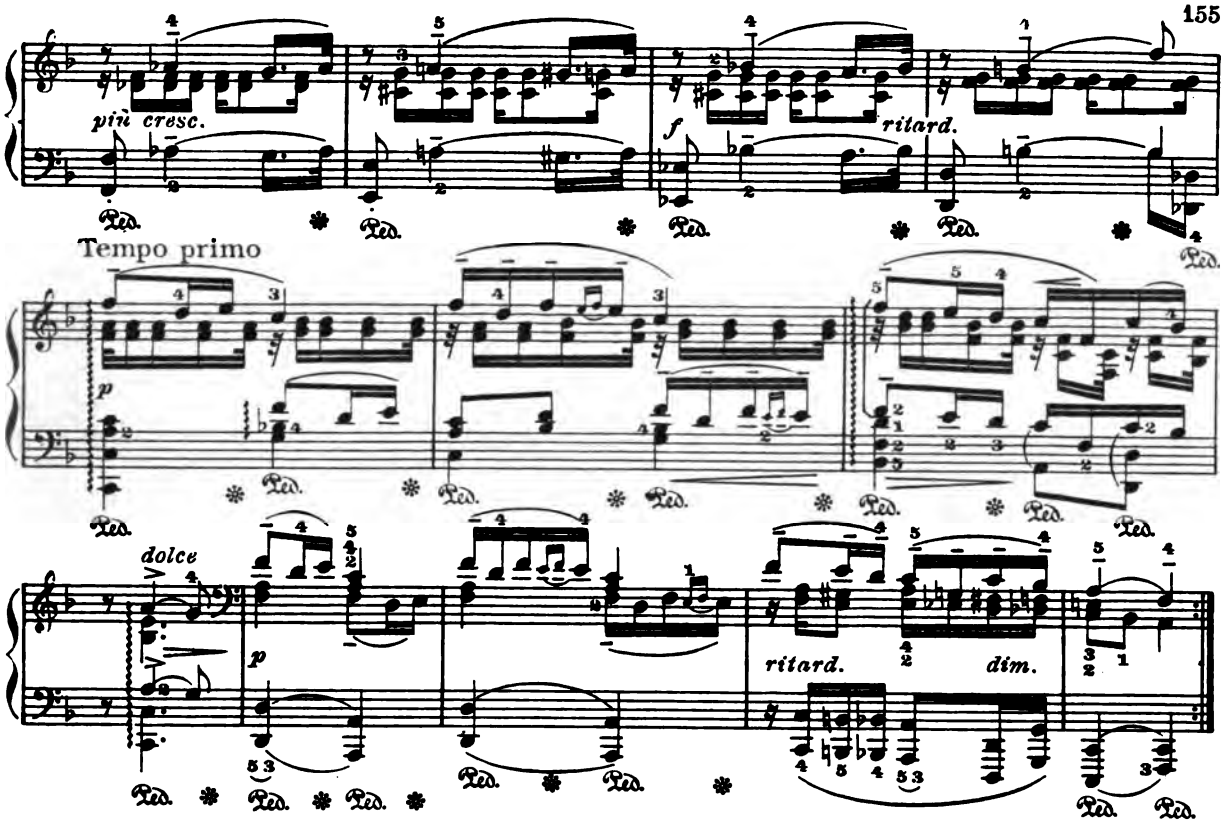

THE FLATT'RER

(La Lisonjera)

Cécile Chaminade

Moderato molto capricioso

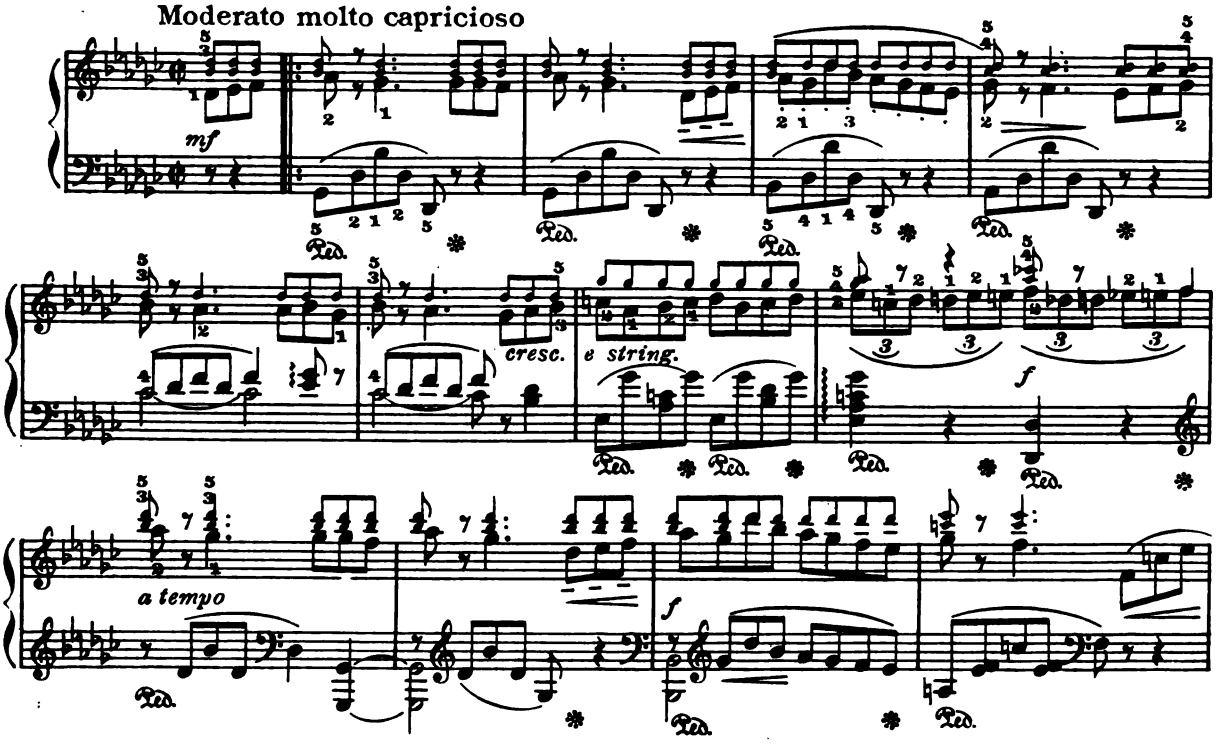

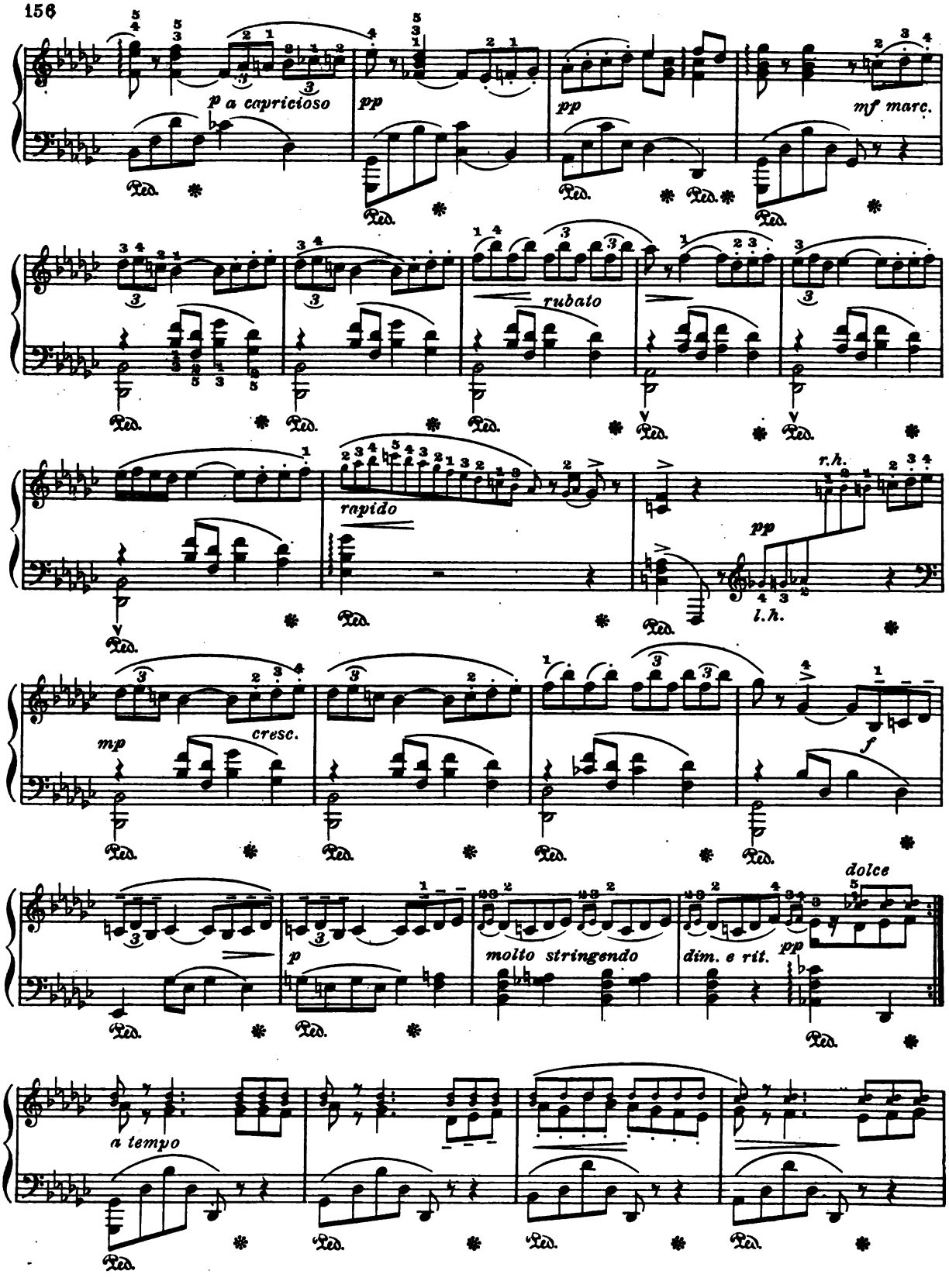
p a capriccioso
pp
pp
mf marc.
rubato
rapido
r.h.
pp
l.h.
mp
cresc.
f
p
molto stringendo
dim. e rit.
dolce
pp
a tempo

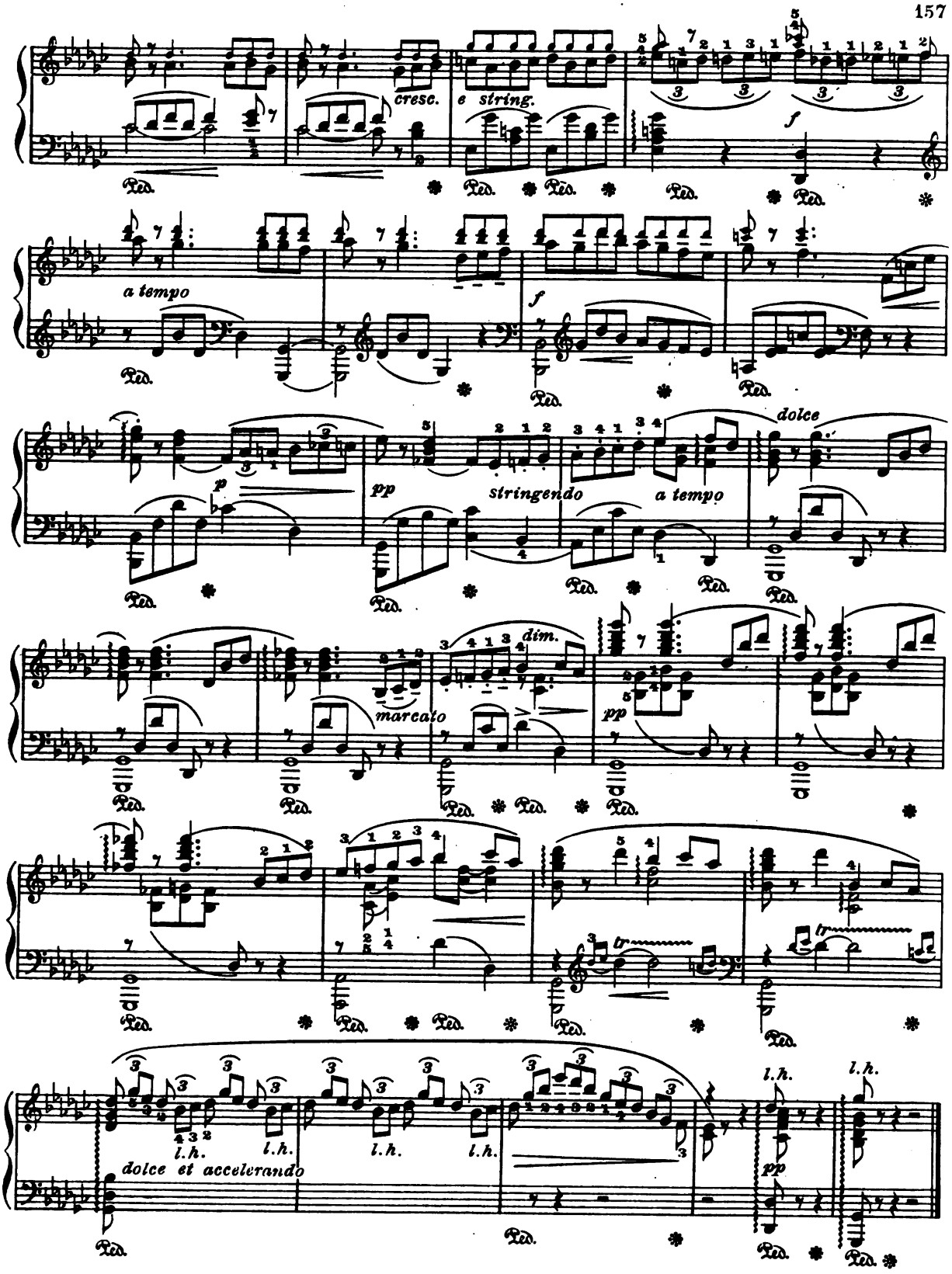
cresc.
e string.
f
a tempo
f
p
pp
stringendo
a tempo
dolce
dim.
marcato
pp
tr
tr
l.h.
l.h.
l.h.
l.h.
l.h.
dolce et accelerando
pp

RUSTLE OF SPRING

Christian Sinding

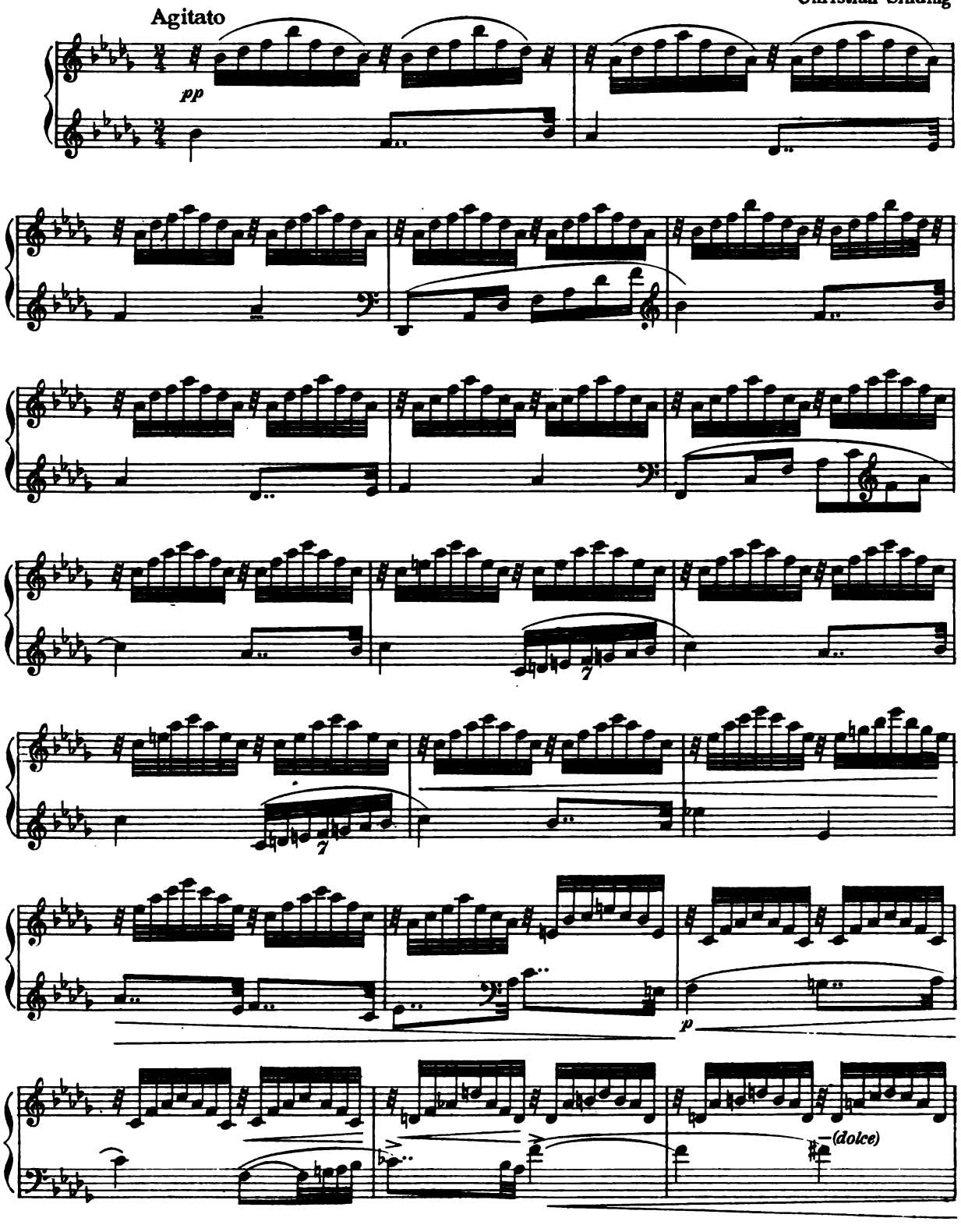

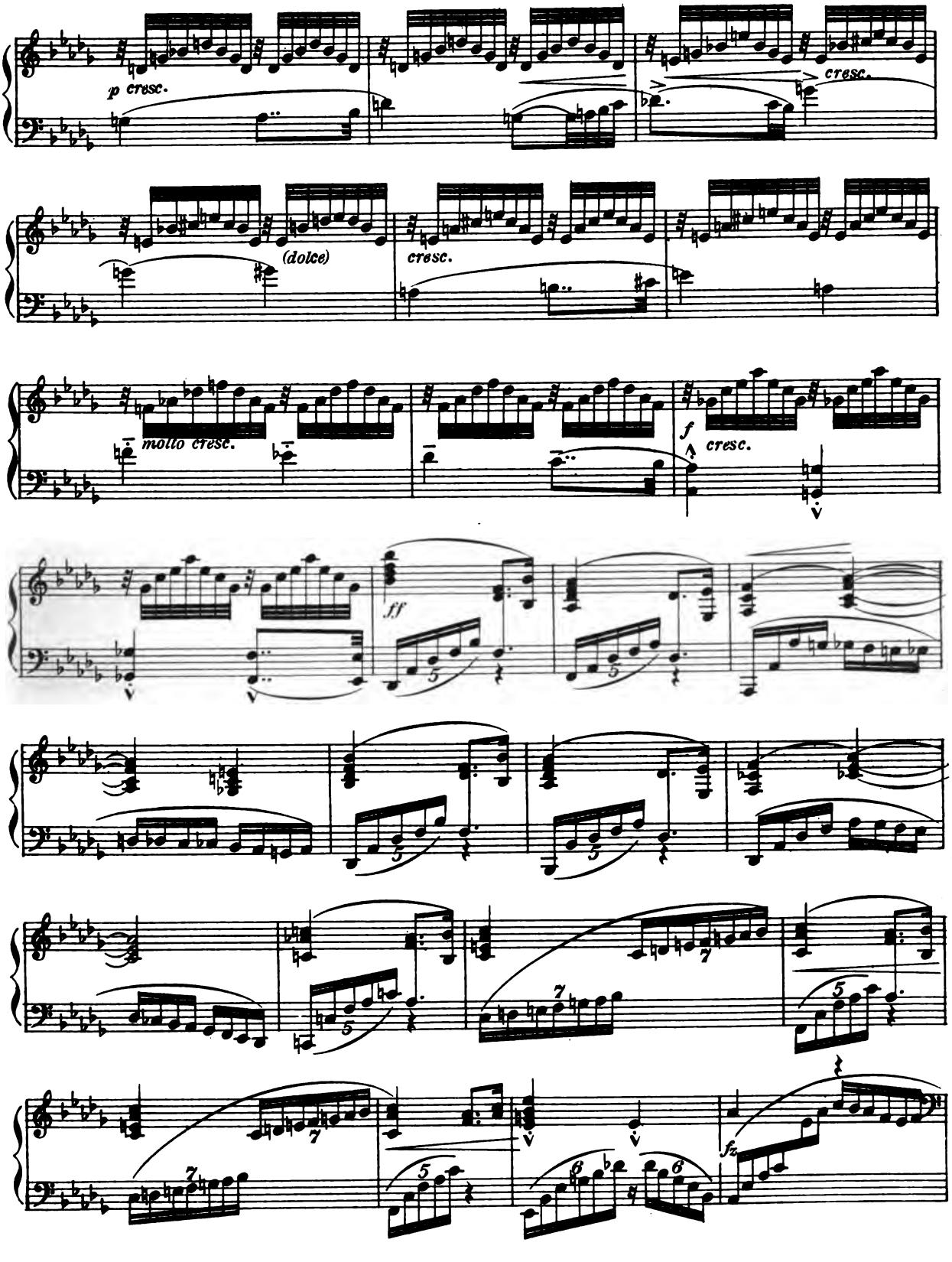
p cresc.
cresc.
(dolce)
cresc.
molto cresc.
f
cresc.
ff
fz

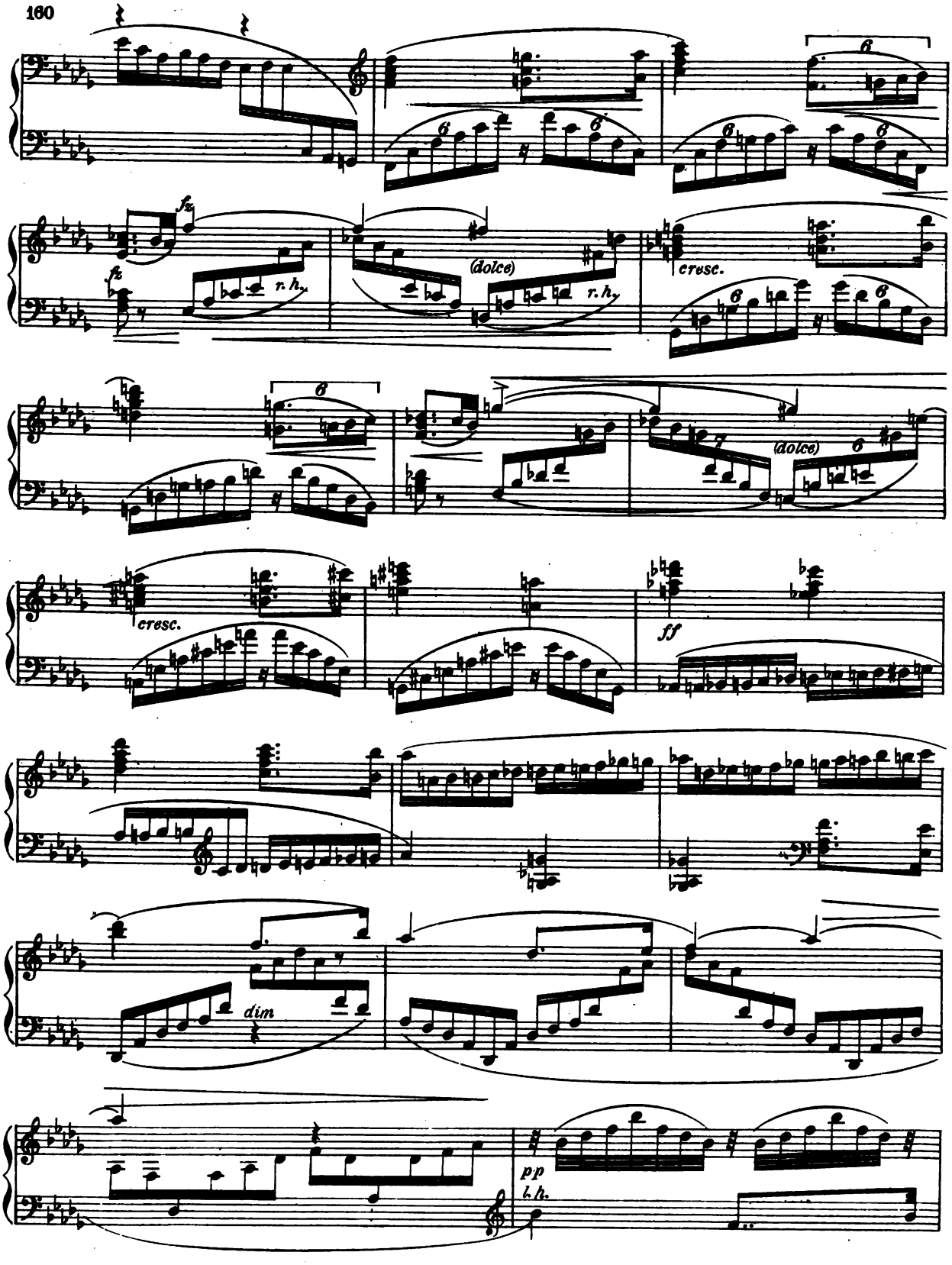
fz
fz
r.h.
(dolce)
r.h.
cresc.
(dolce)
cresc.
ff
dim
pp
l.h.

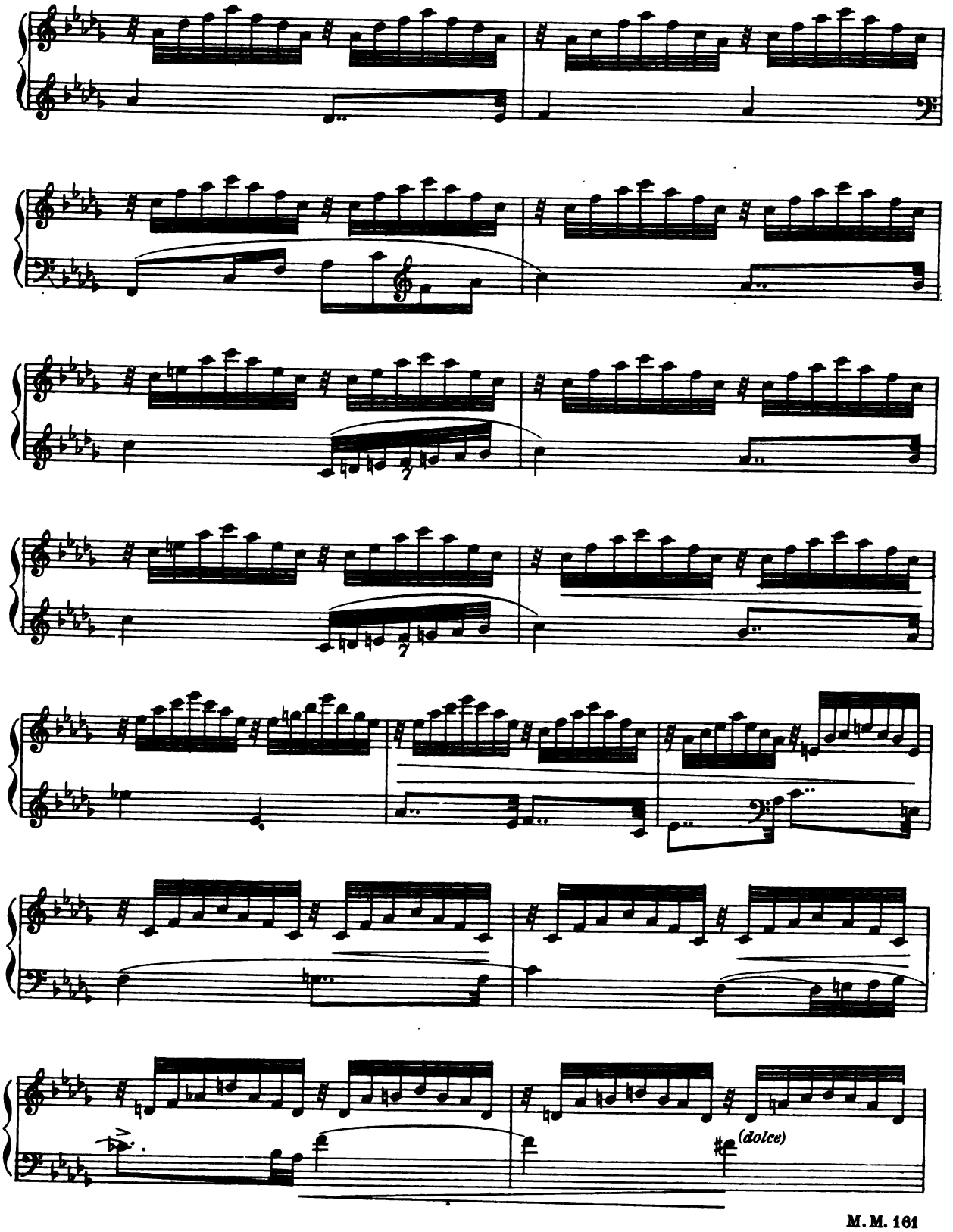
(dolce)

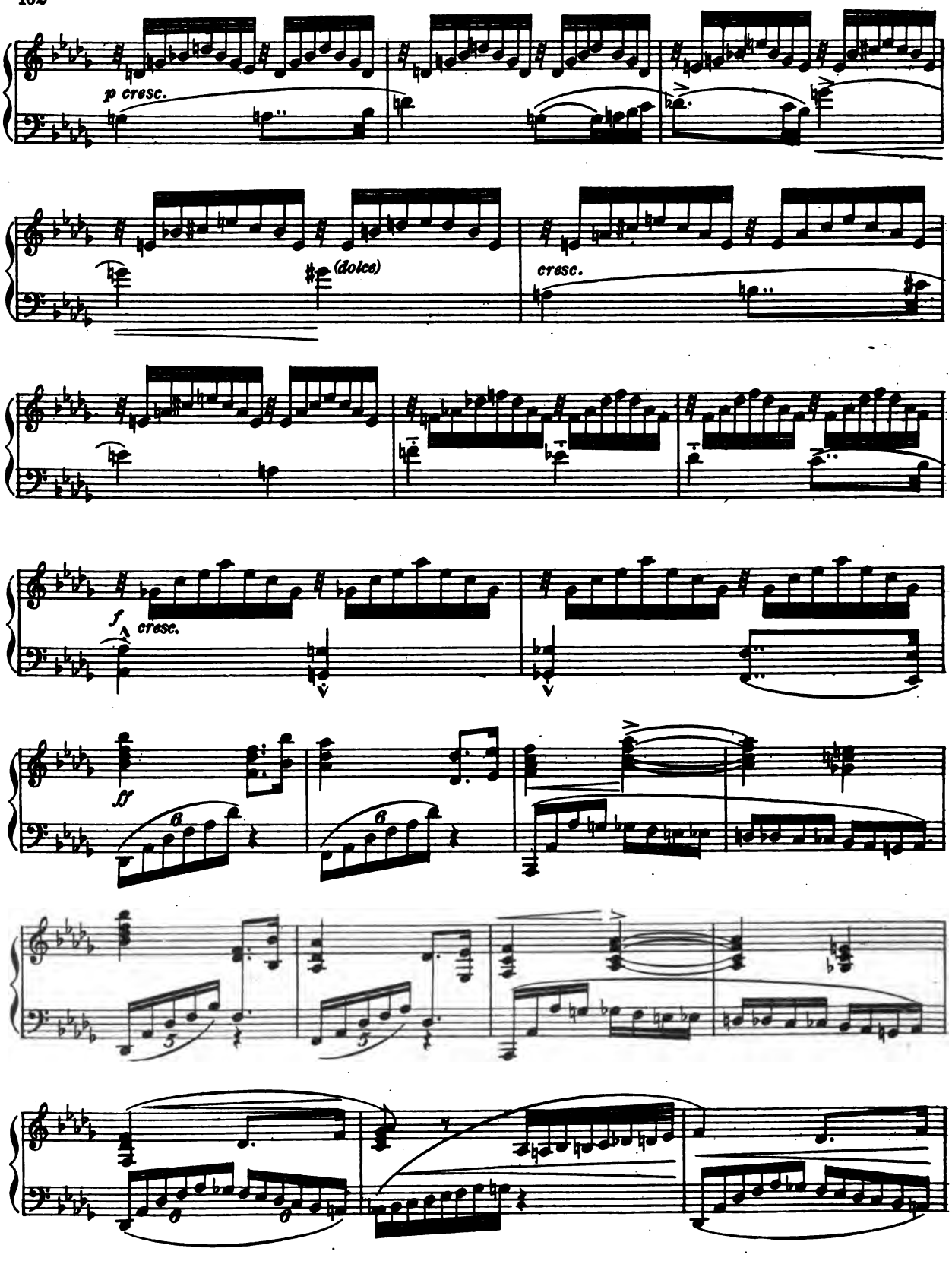
p cresc.
(dolce)
cresc.
f
cresc.
ff

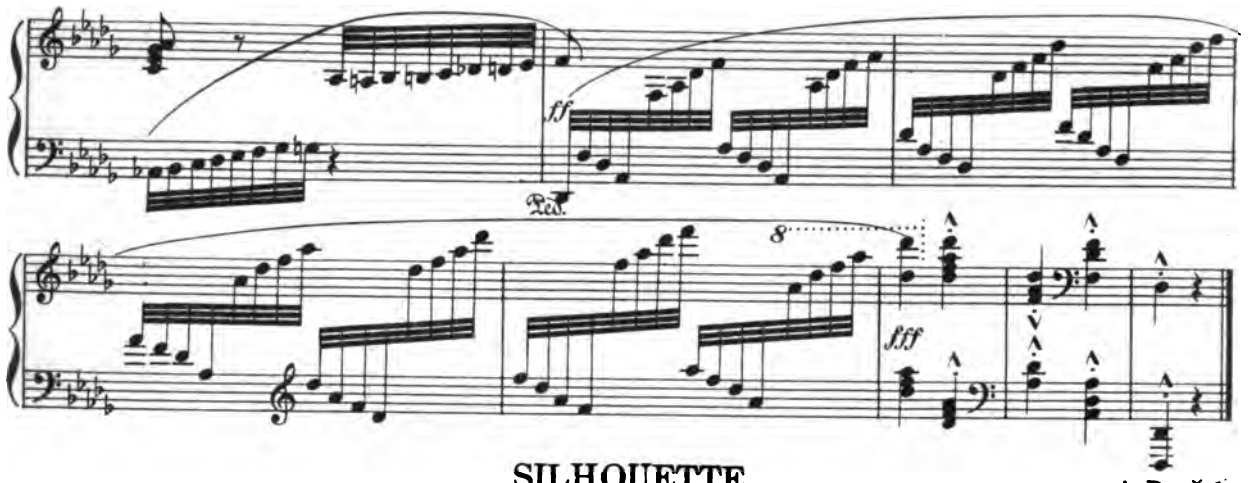

SILHOUETTE

A. Dvořak

Andantino

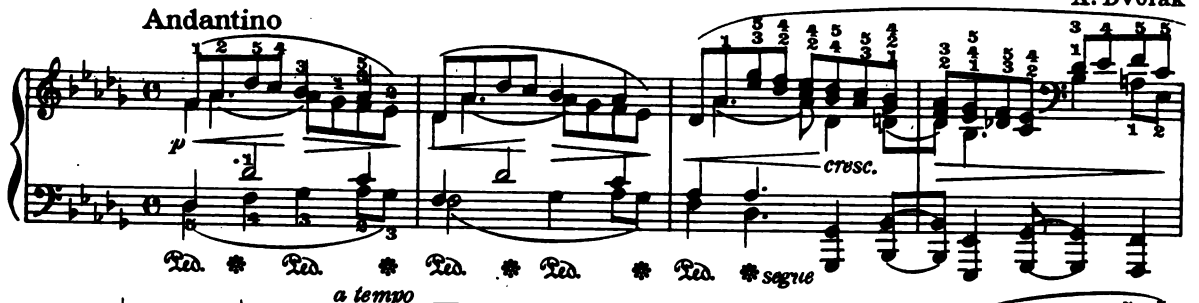

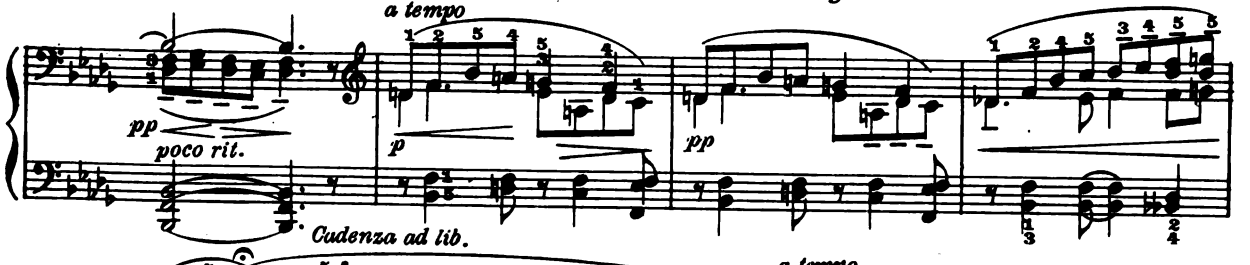

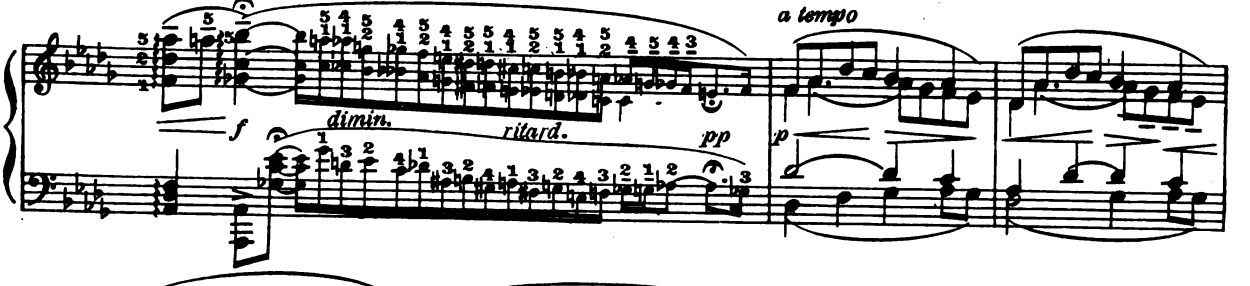

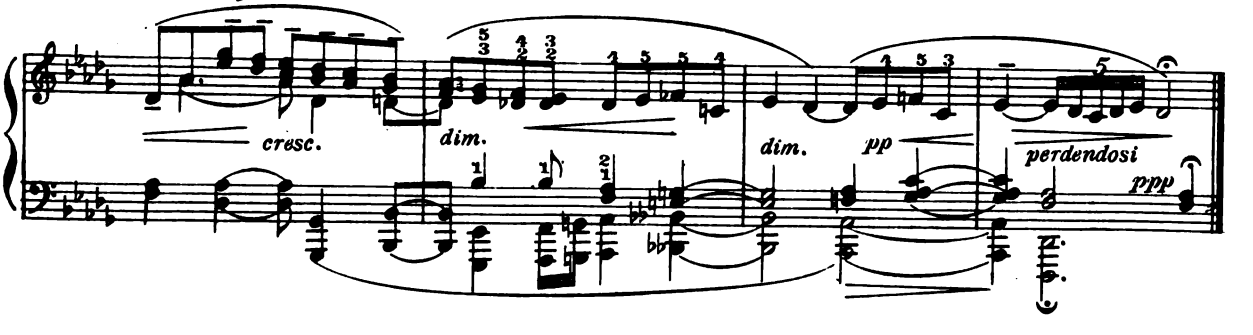

IN THE WOOD

Cantabile

E. Poldini

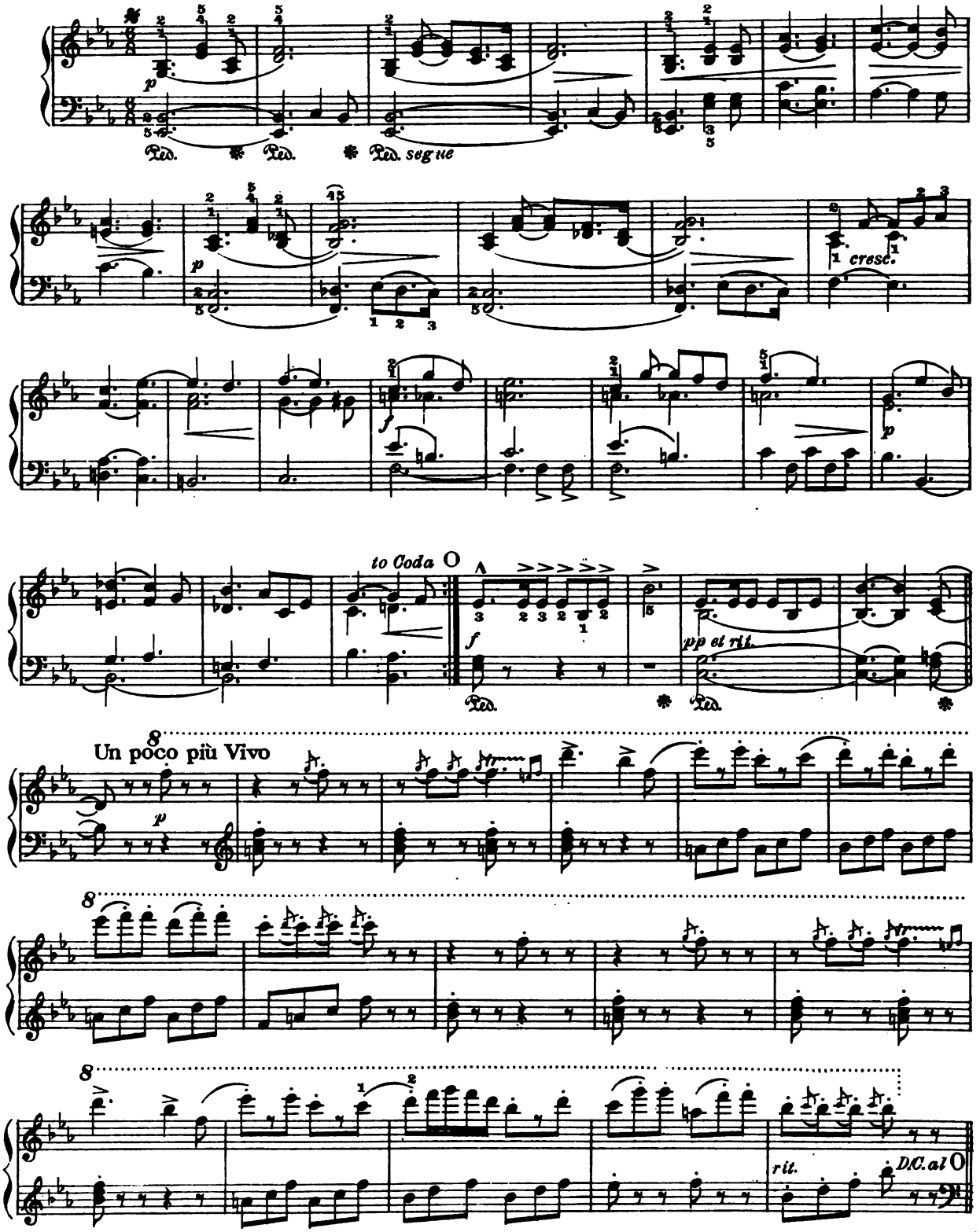

CODA

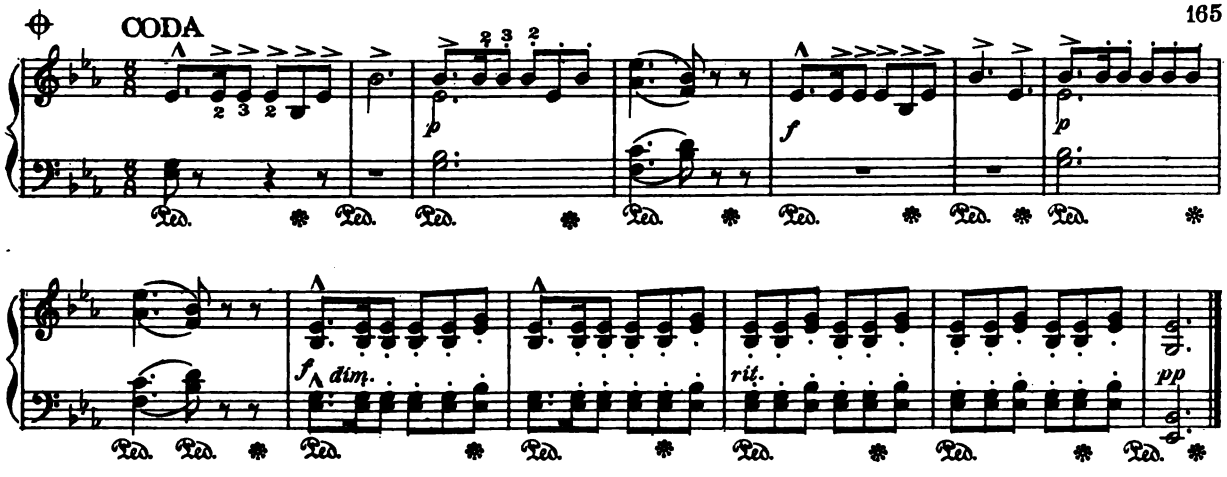

SERENATA

M. Moszkowski

Andante grazioso

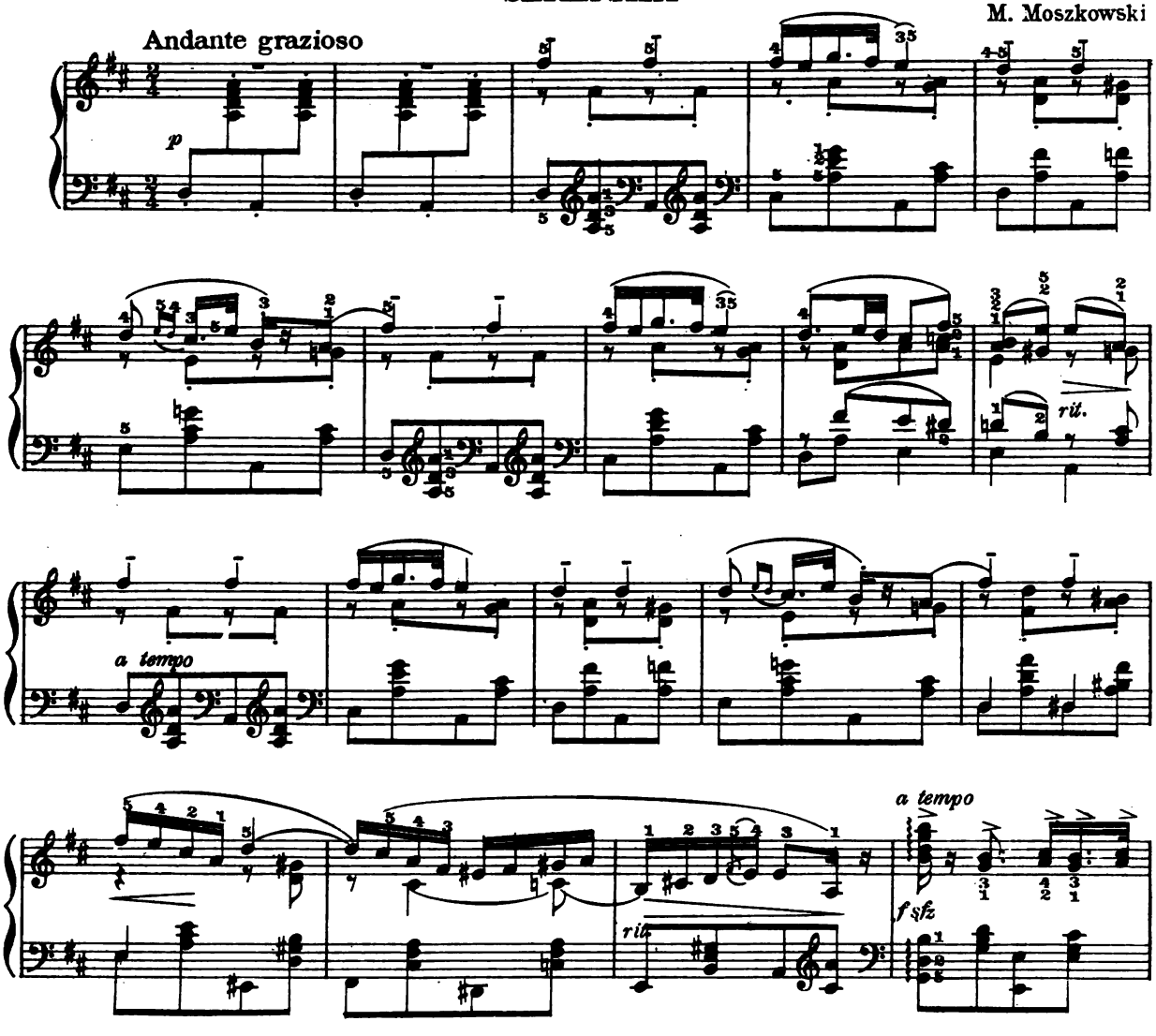

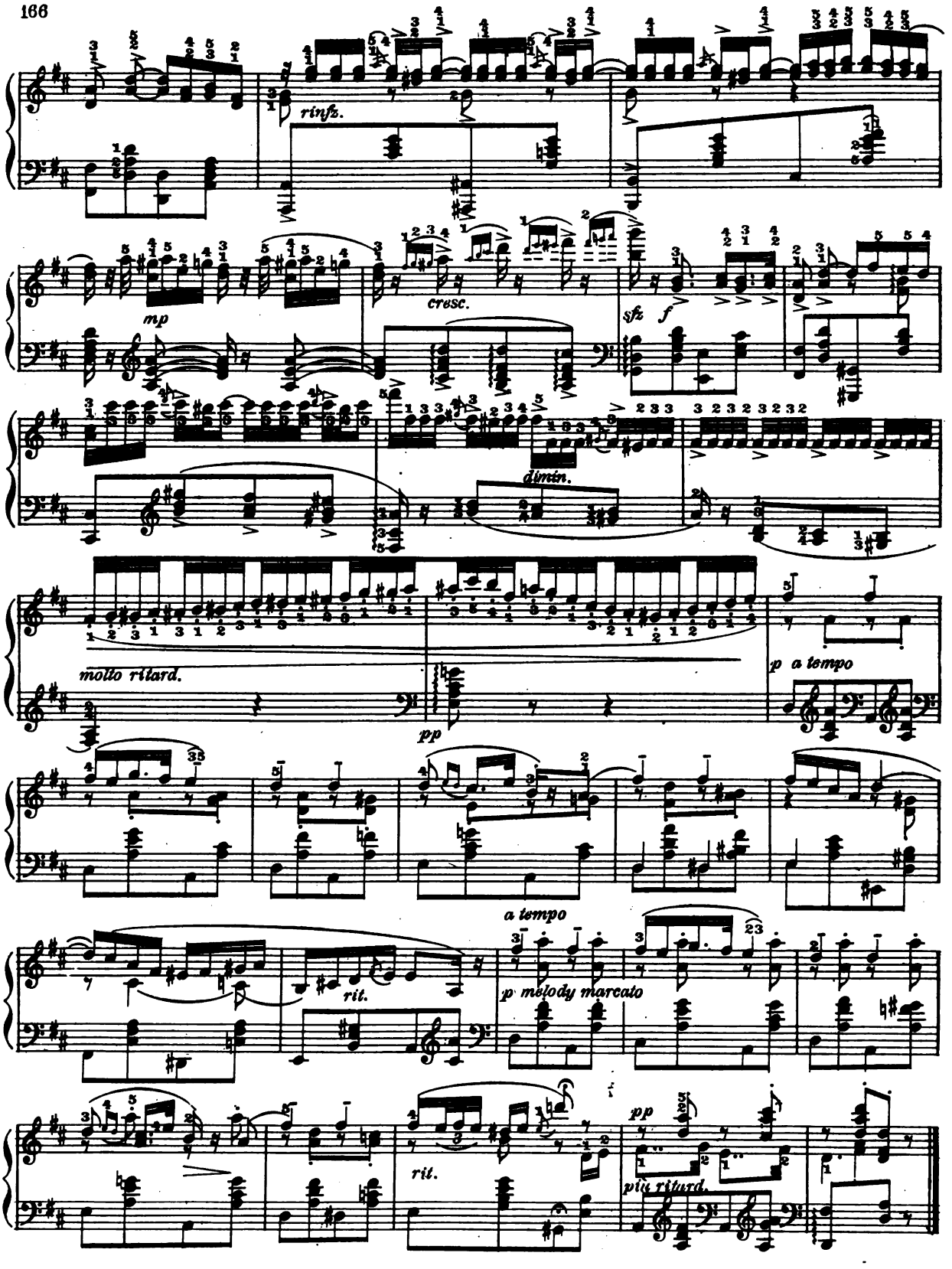
rinfz.
mp
cresc.
sfz
f
dimin.
molto ritard.
pp
p a tempo
a tempo
rit.
p melody marcato
rit.
pp
più ritard.

PAPILLON
(Butterfly)

Allegro grazioso

E. Grieg

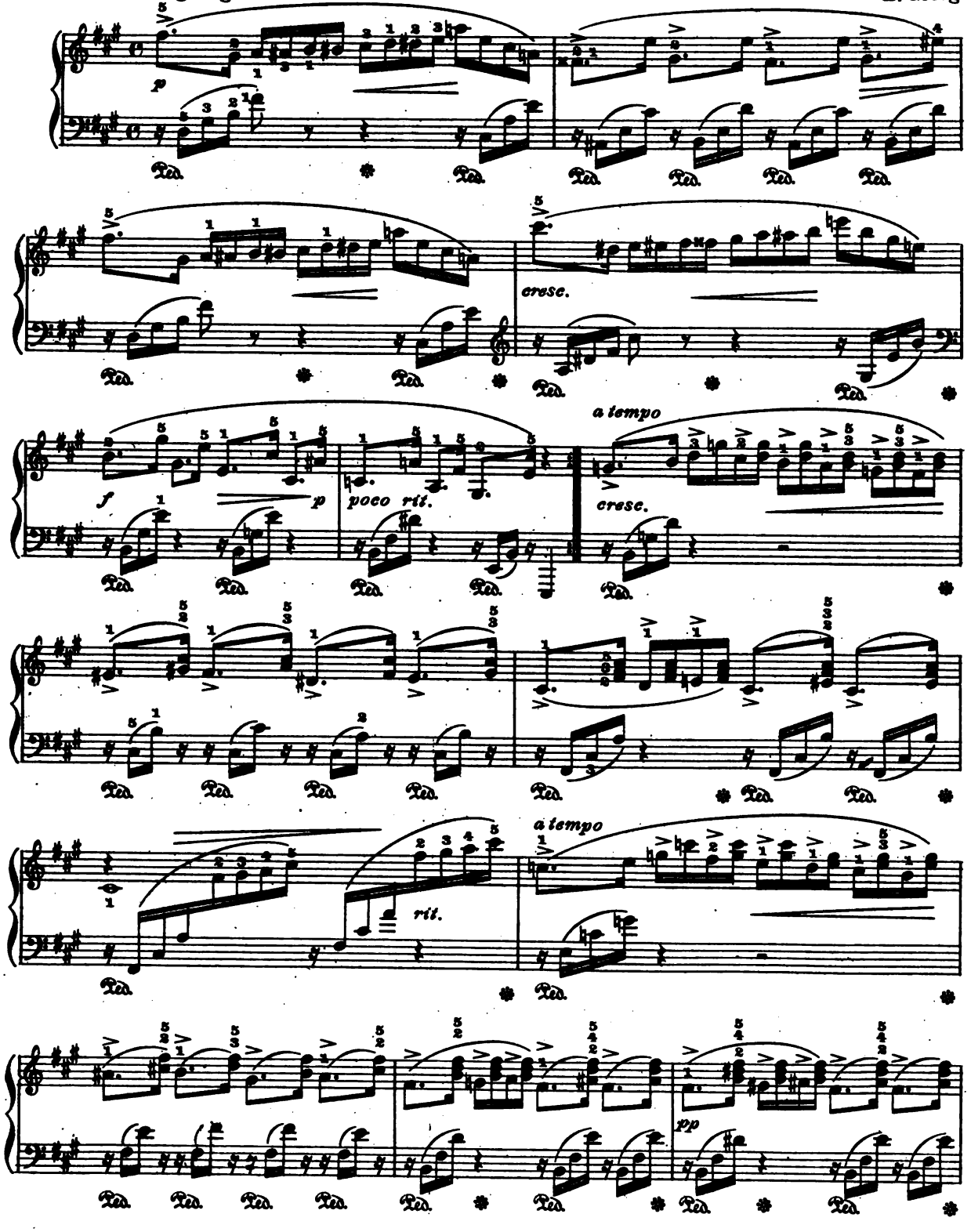

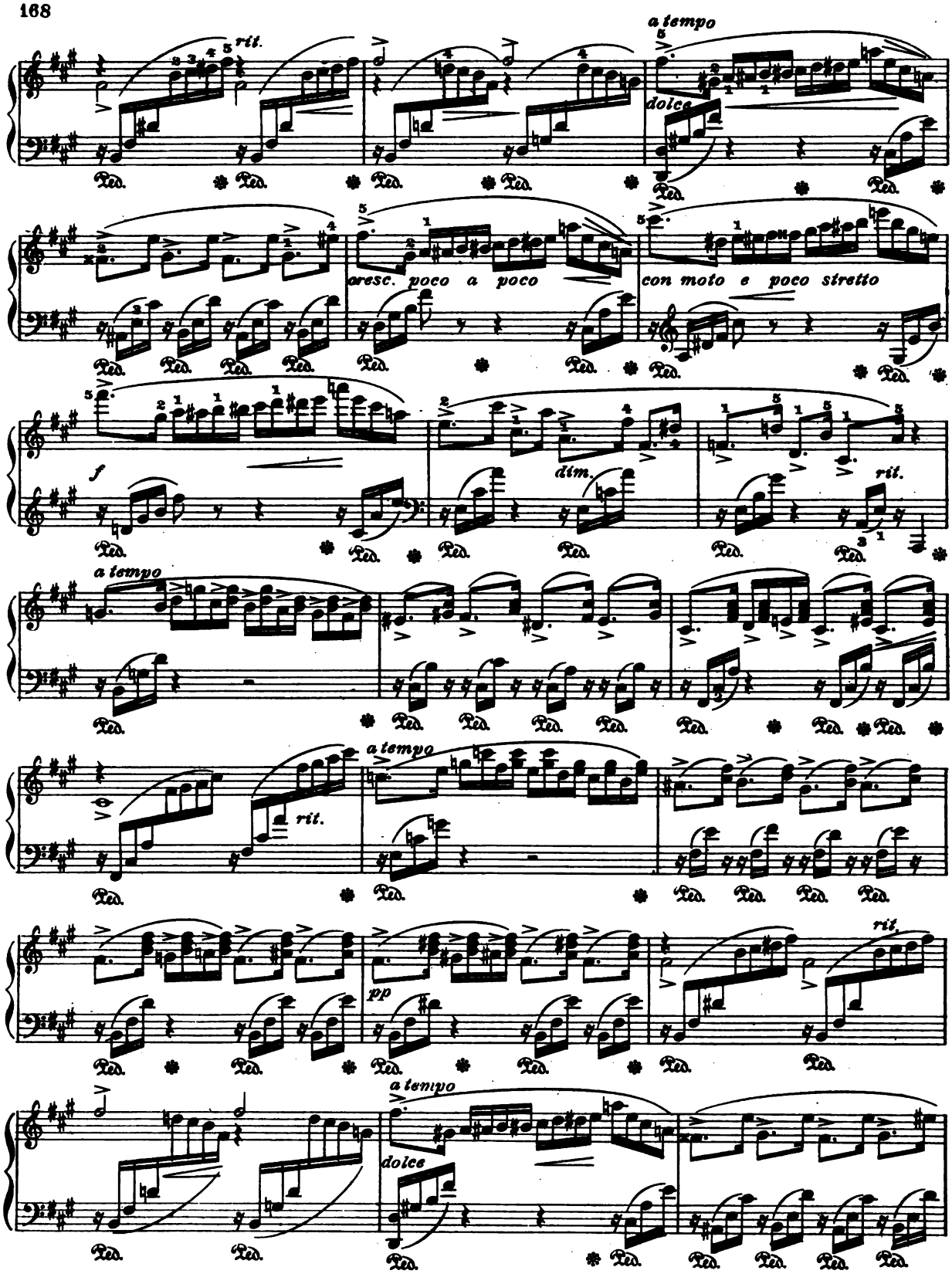
rit.
a tempo
dolce
cresc. poco a poco
con moto e poco stretto
f
dim.
rit.
a tempo
a tempo
rit.
pp
rit.
a tempo
dolce
Ped.

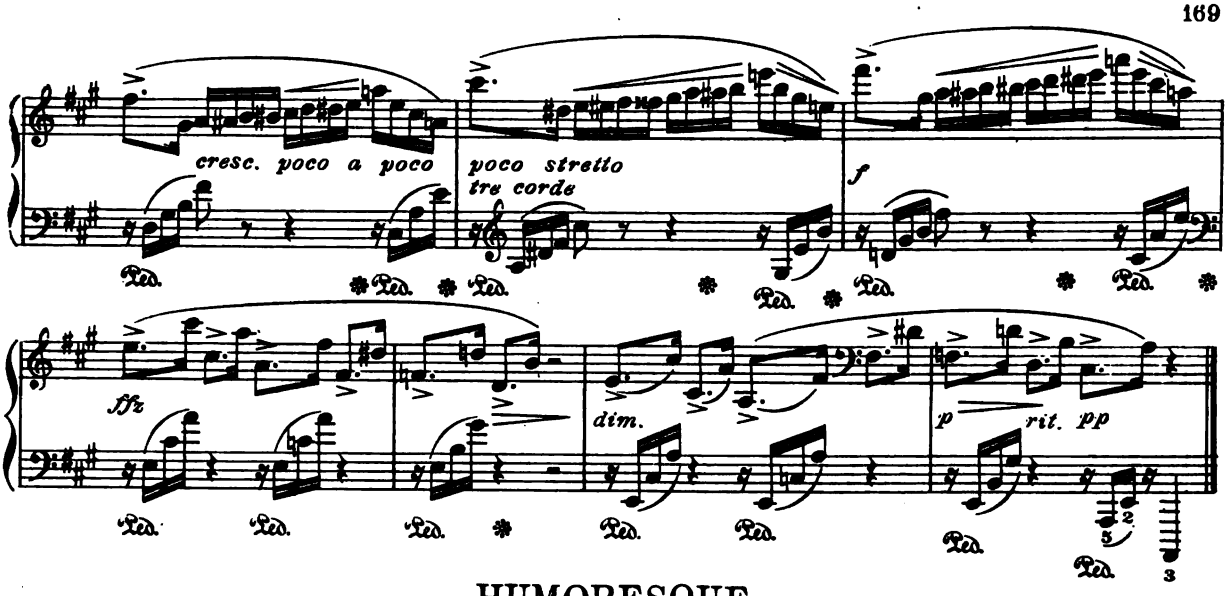

HUMORESQUE

Allegretto scherzando

P. Tschaikowsky. Op. 10 N° 2

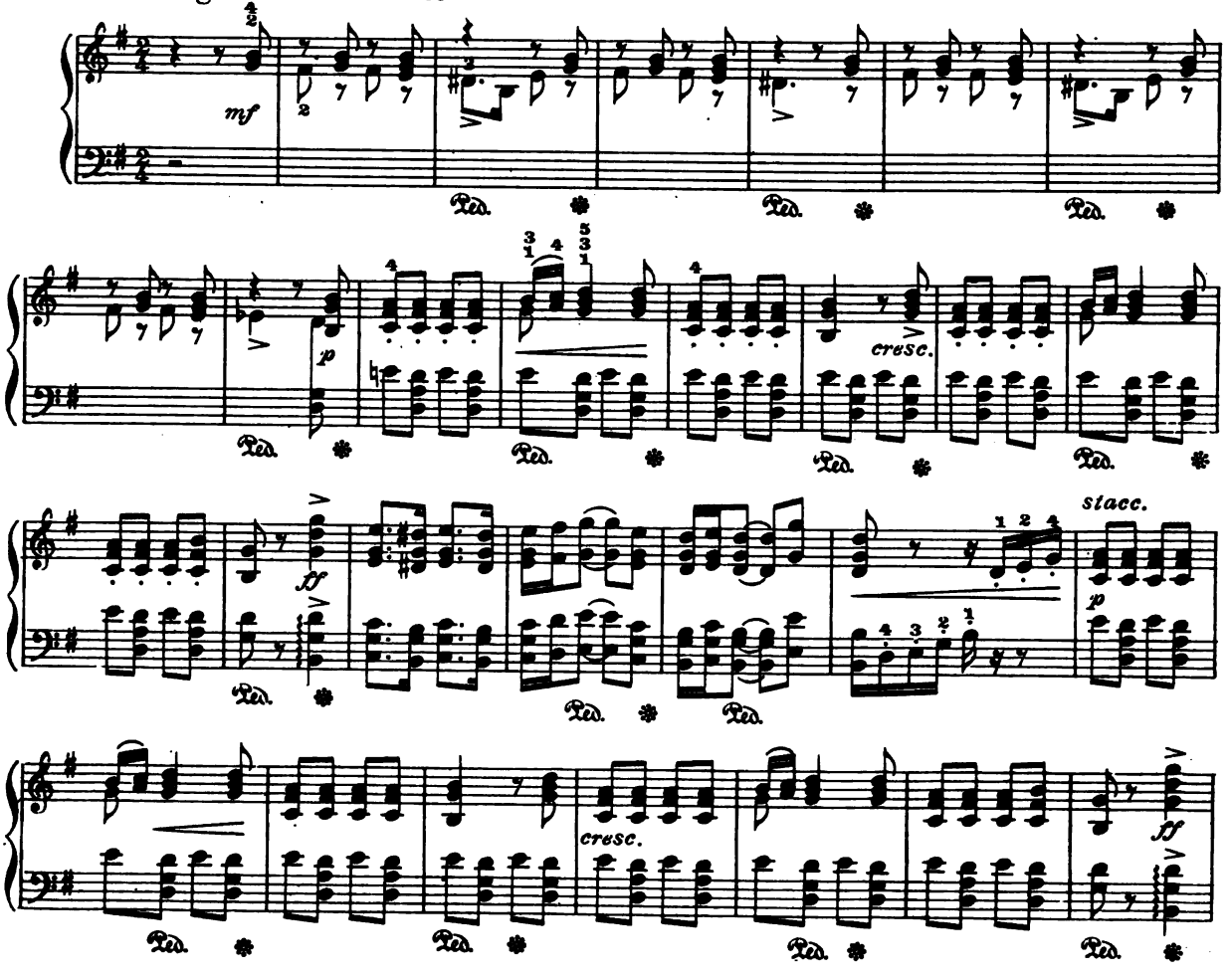

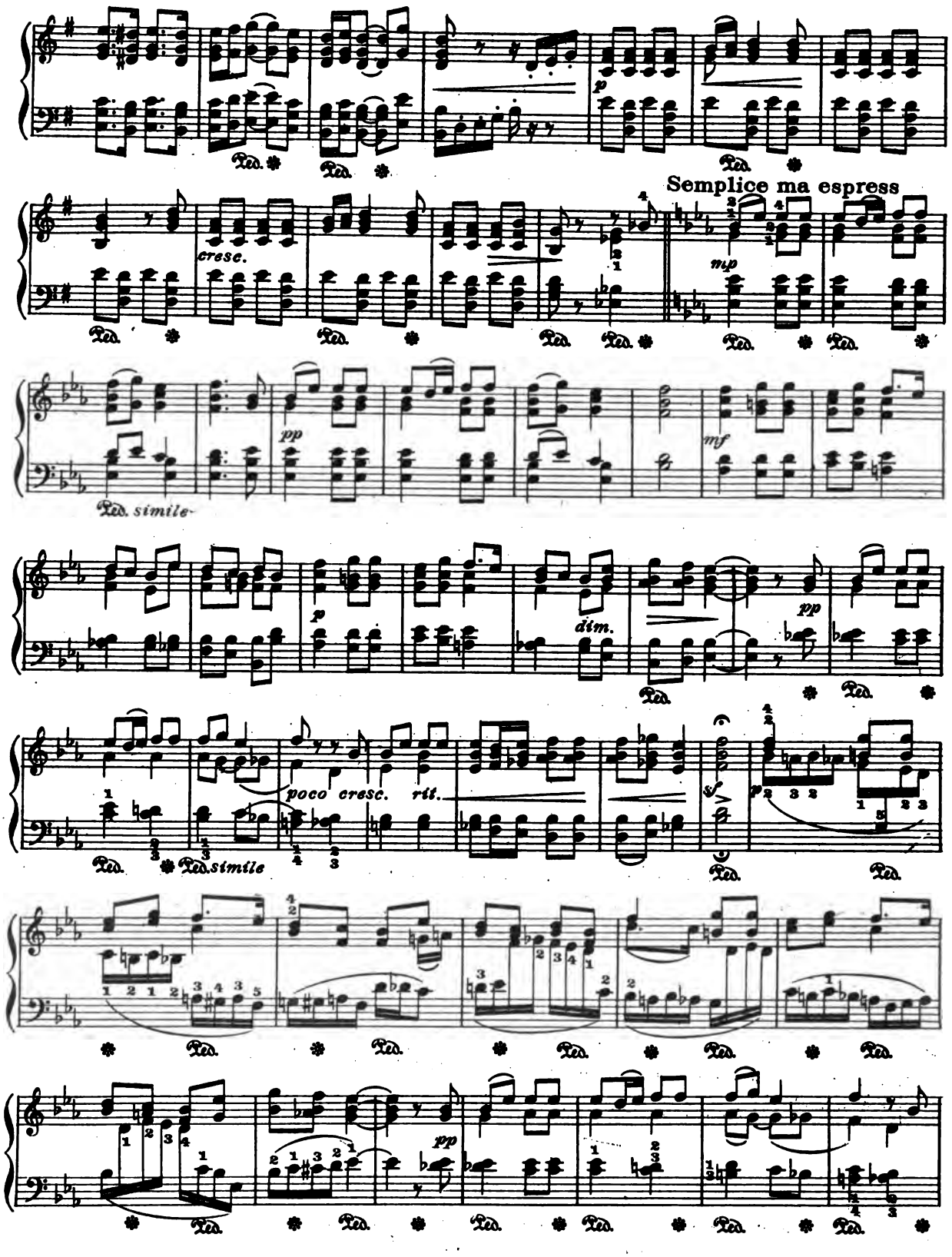
Semplice ma espress
cresc.
mp
pp
mf
Ped. simile
p
dim.
poco cresc. rit.
sf
Ped. simile

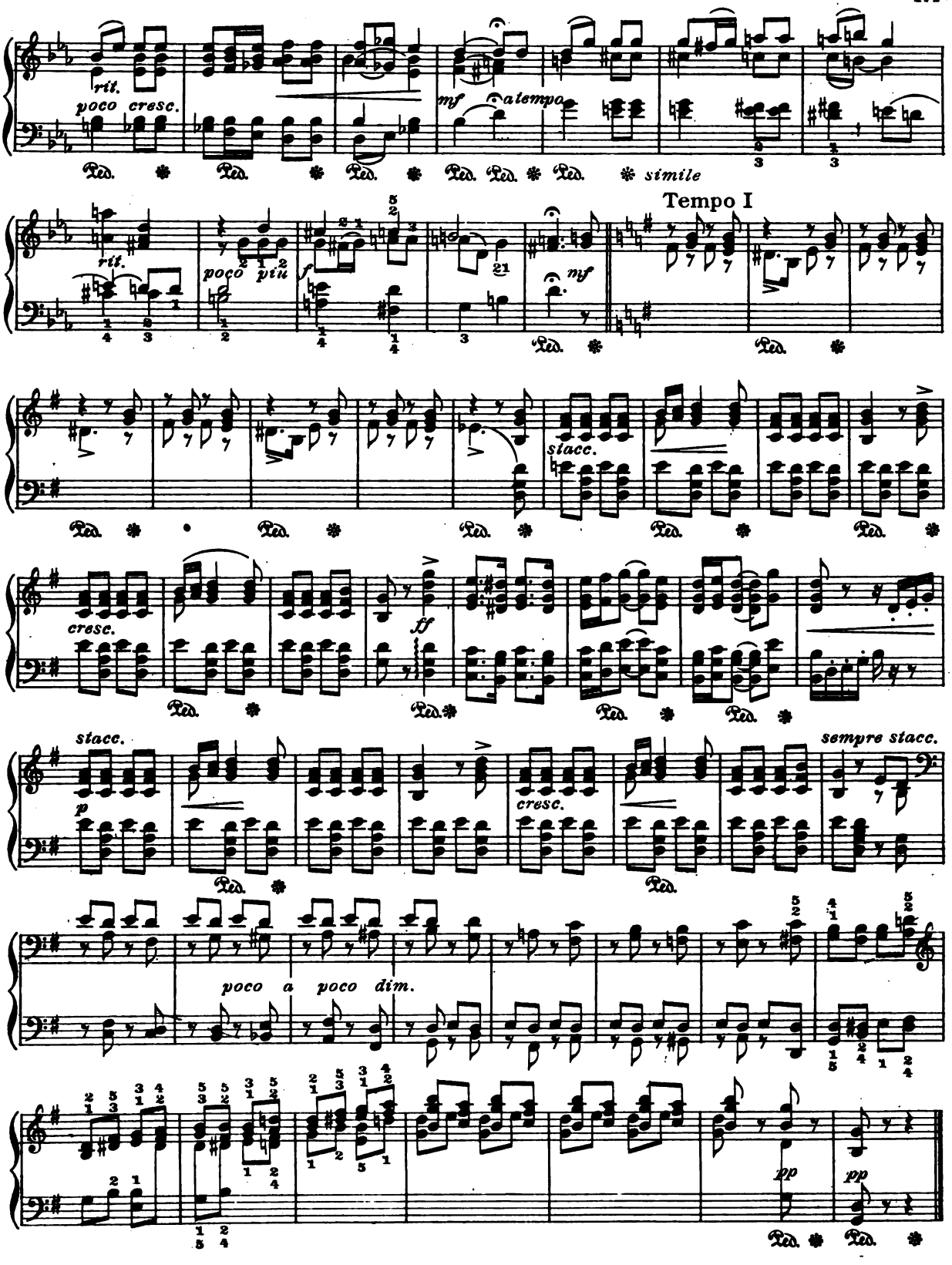
rit.
poco cresc.
mf
a tempo
simile
Tempo I
rit.
poco più
f
mf
stacc.
cresc.
ff
stacc.
p
cresc.
sempre stacc.
poco a poco dim.
pp
pp

PRÈS DE L'EAU
(By The Sea)

Lento, ma non troppo

F. Blumenfeld, Op. 38, No 3

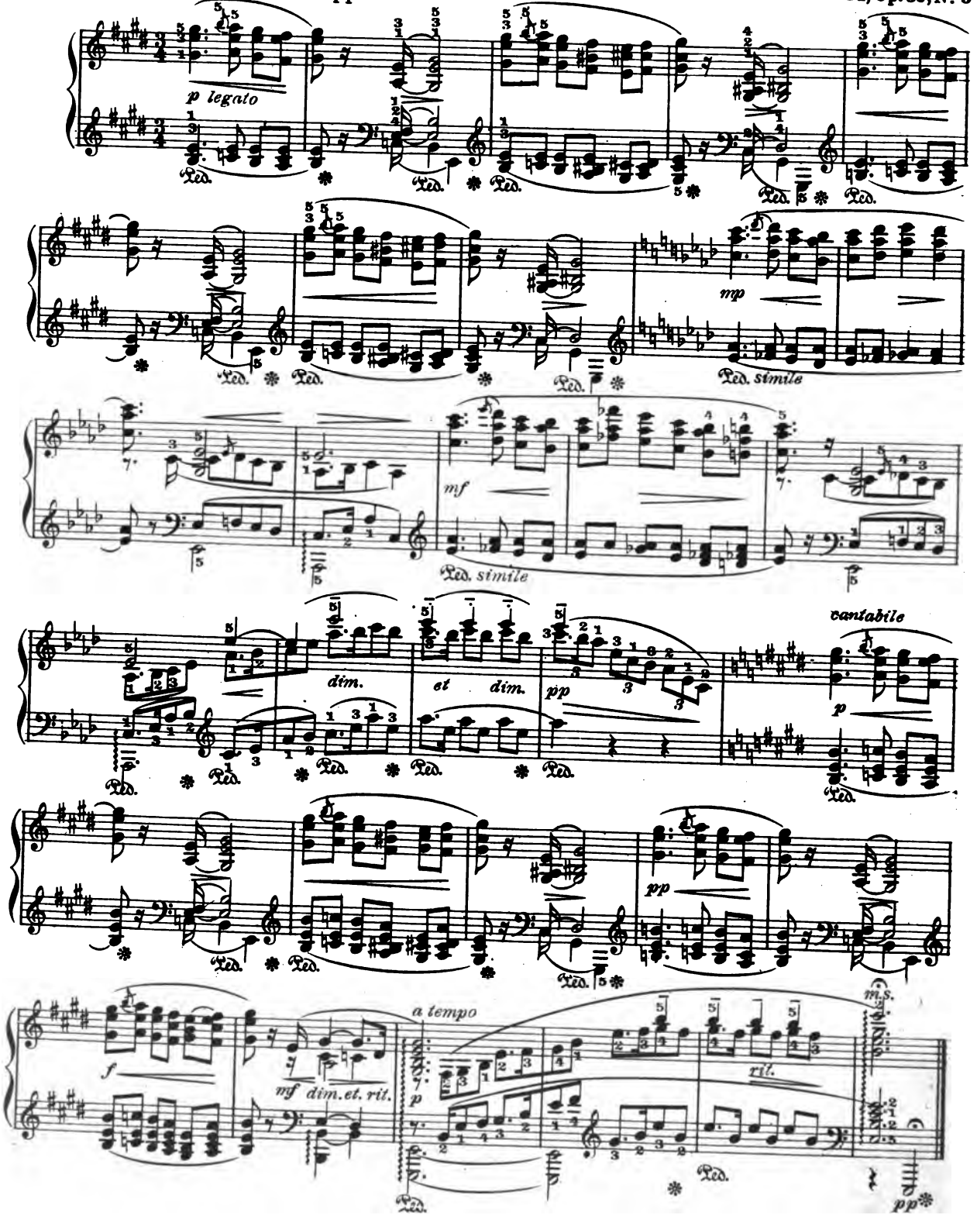

TRÄUMEREI

Richard Strauss, Op. 9, No 4

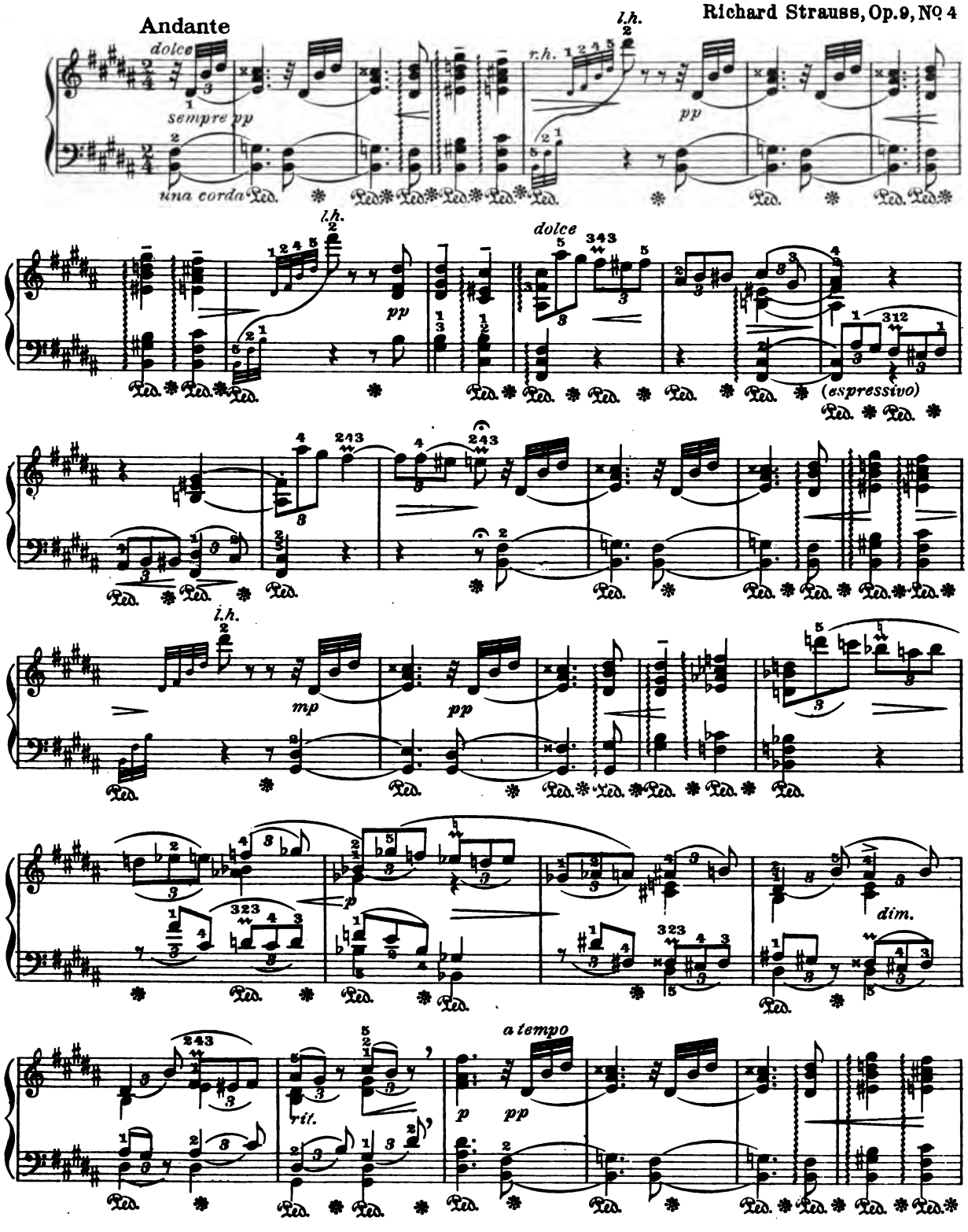

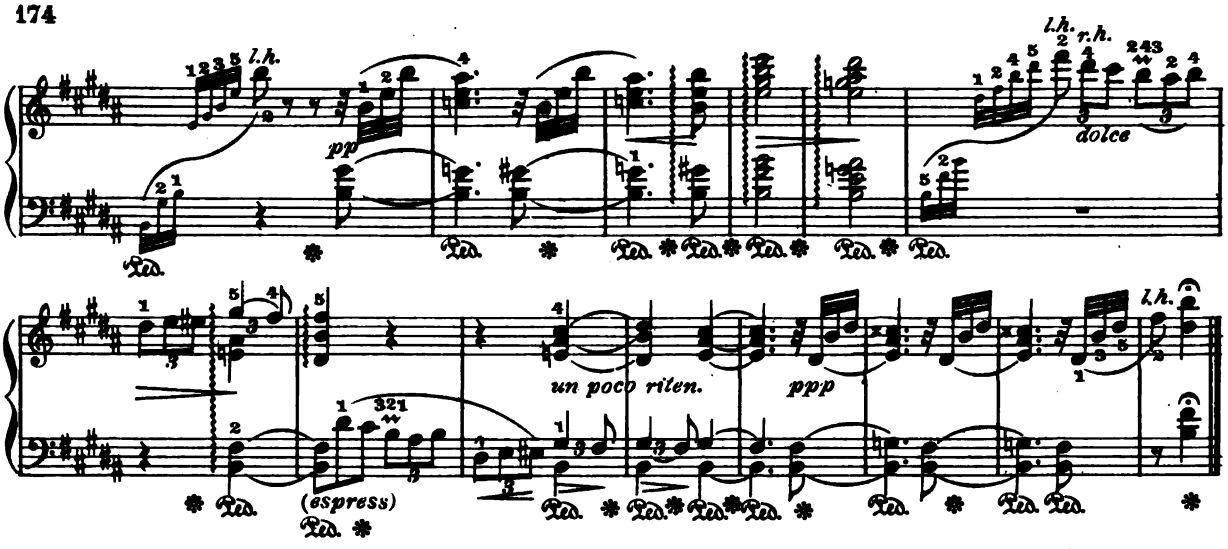

ROMANCE

Moderato

A. Jensen

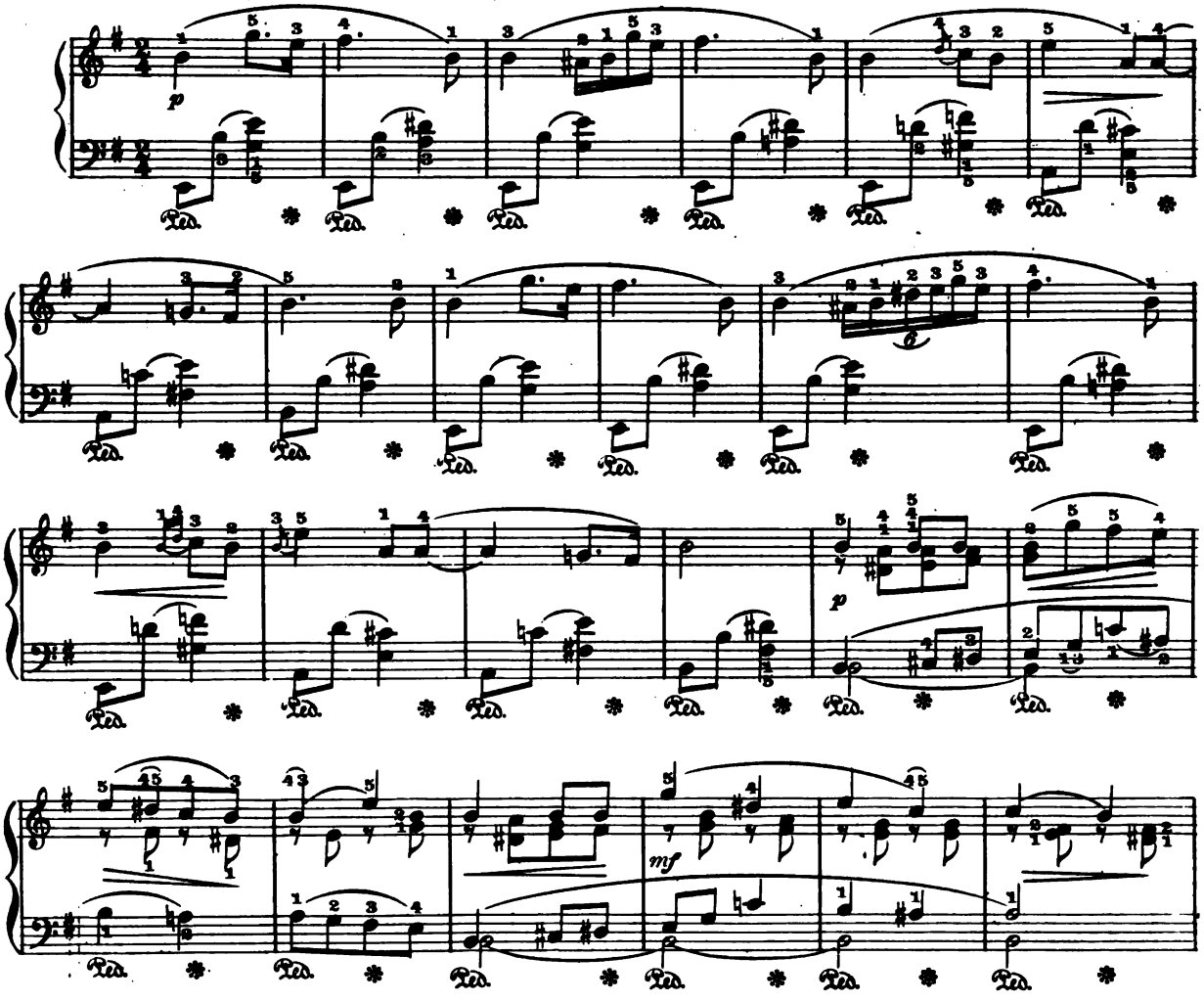

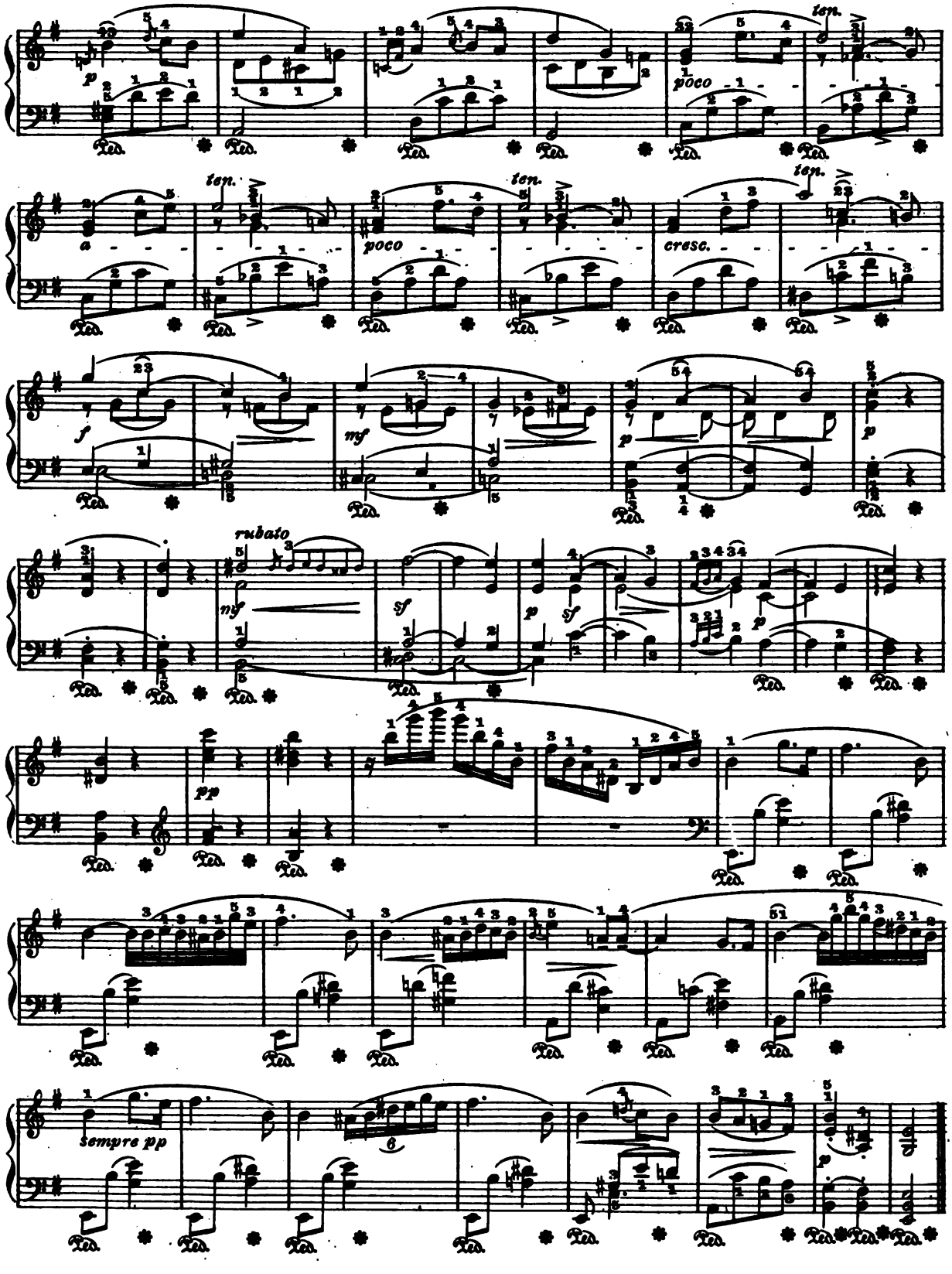
ten.
poco
a
ten.
poco
ten.
cresc.
ten.
f
mf
p
p
rubato
mf
sf
p
sf
p
pp
sempre pp
p

MOMENT MUSICAL

P. Scharwenka

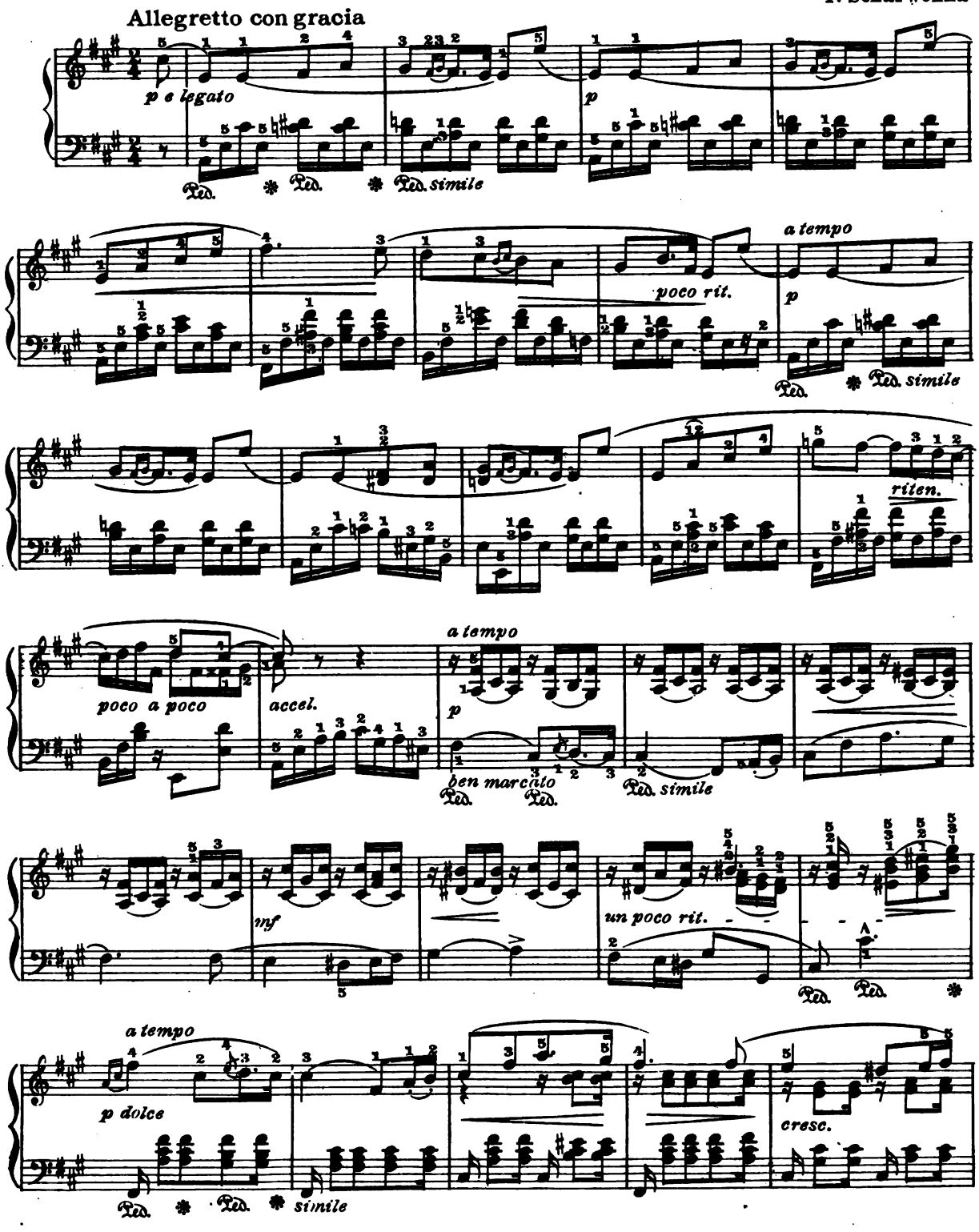

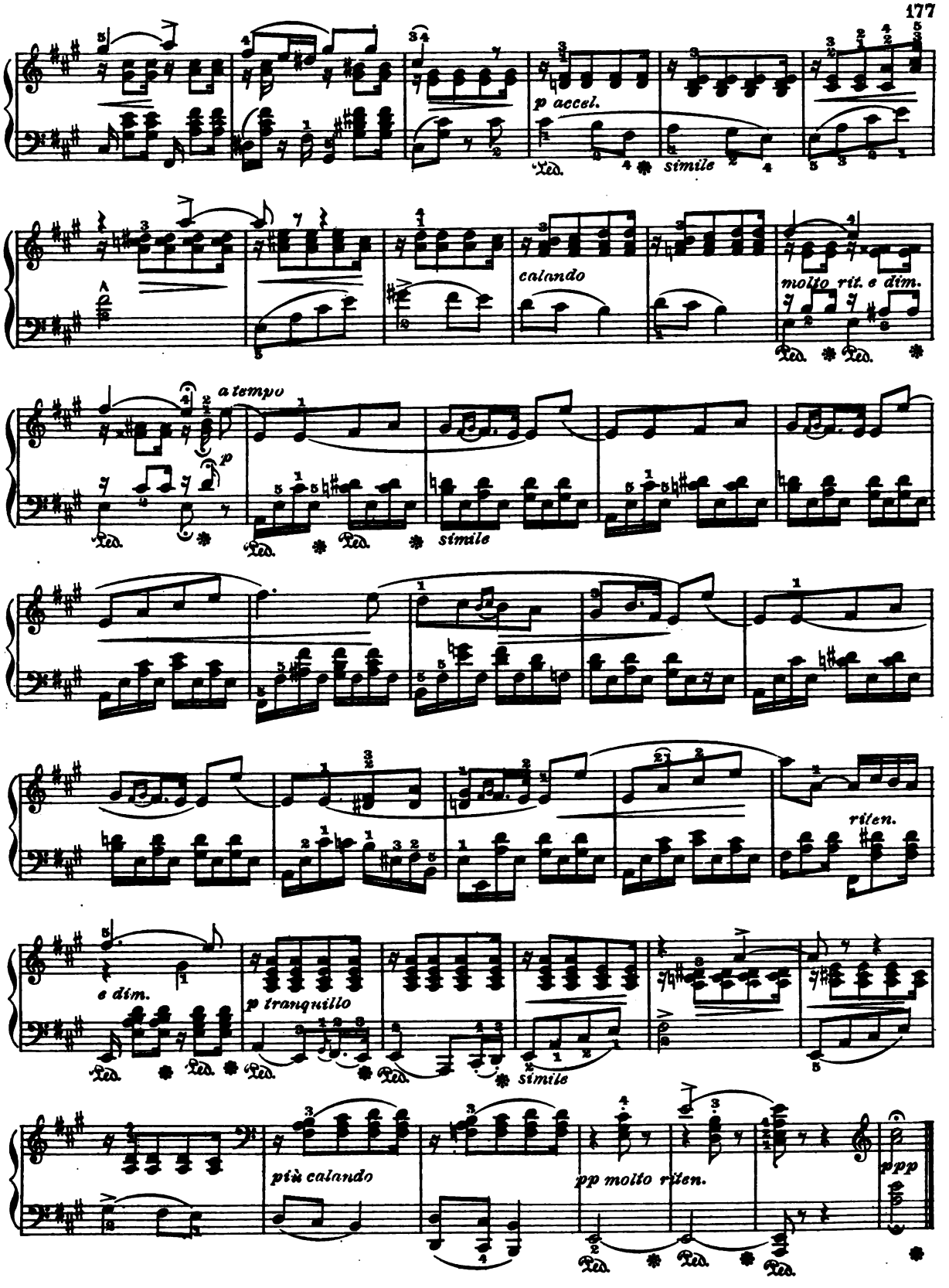
p accel.
simile
calando
molto rit. e dim.
A
a tempo
p
simile
rilen.
e dim.
p tranquillo
simile
più calando
pp molto rilen.
ppp
Ped.

SERENADE

Ole Olsen

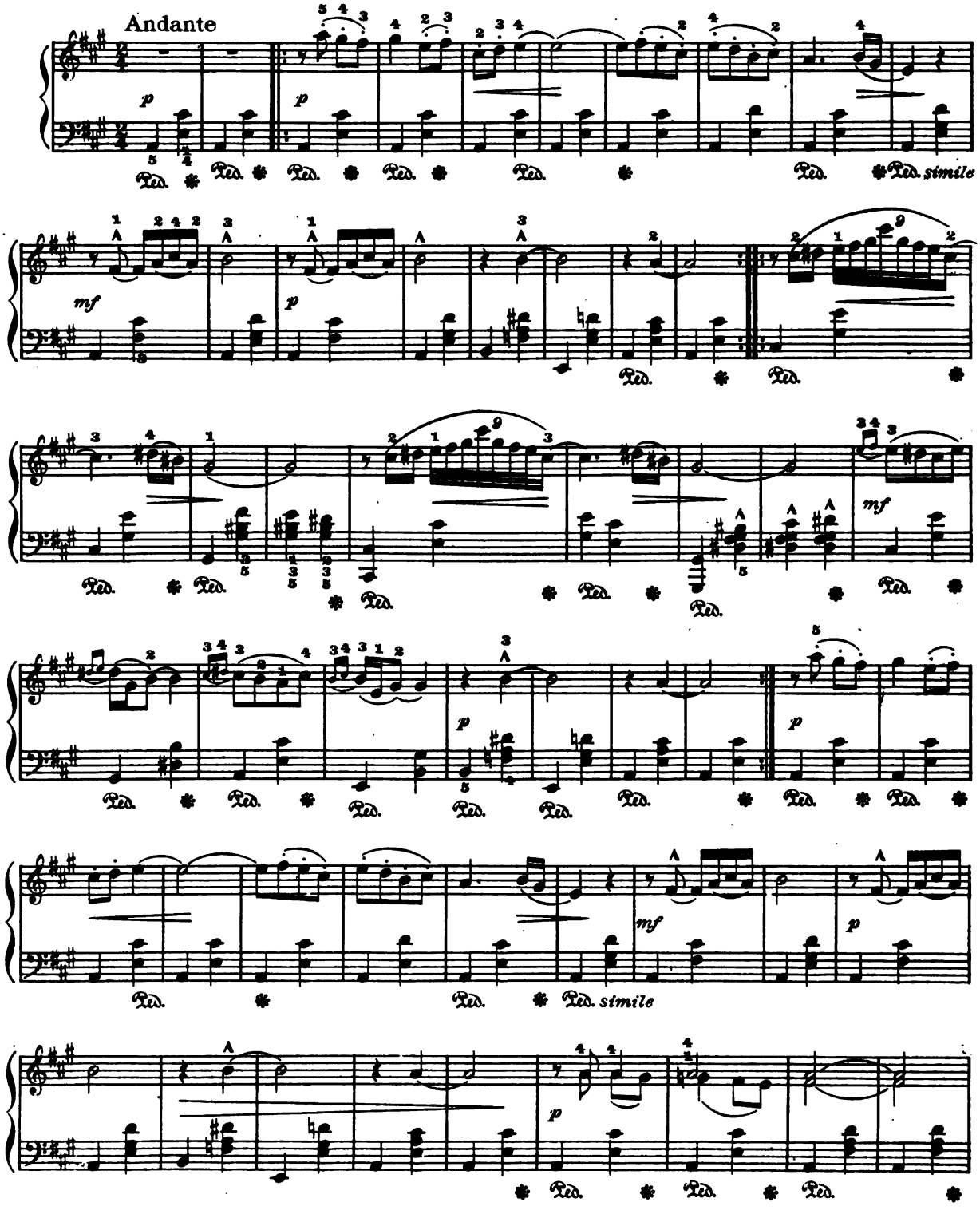

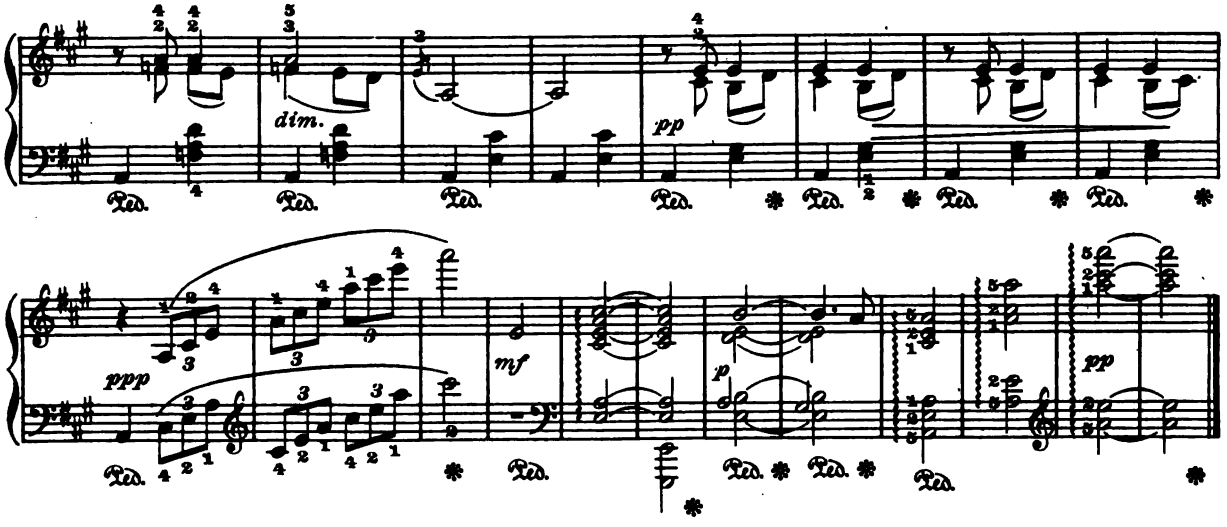

THE FLOW'RET

(Forest Idyl No. 1)

E. A. Macdowell

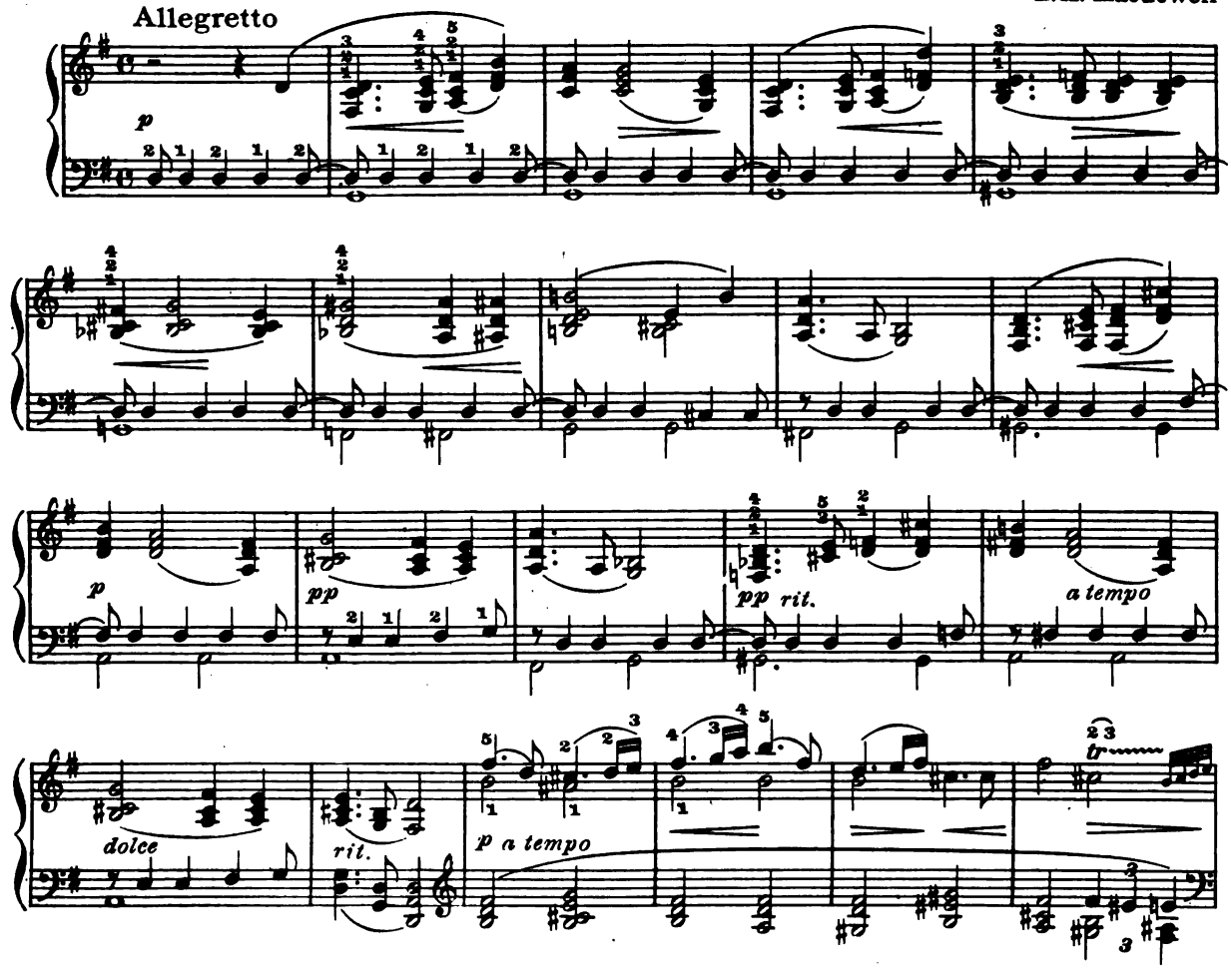

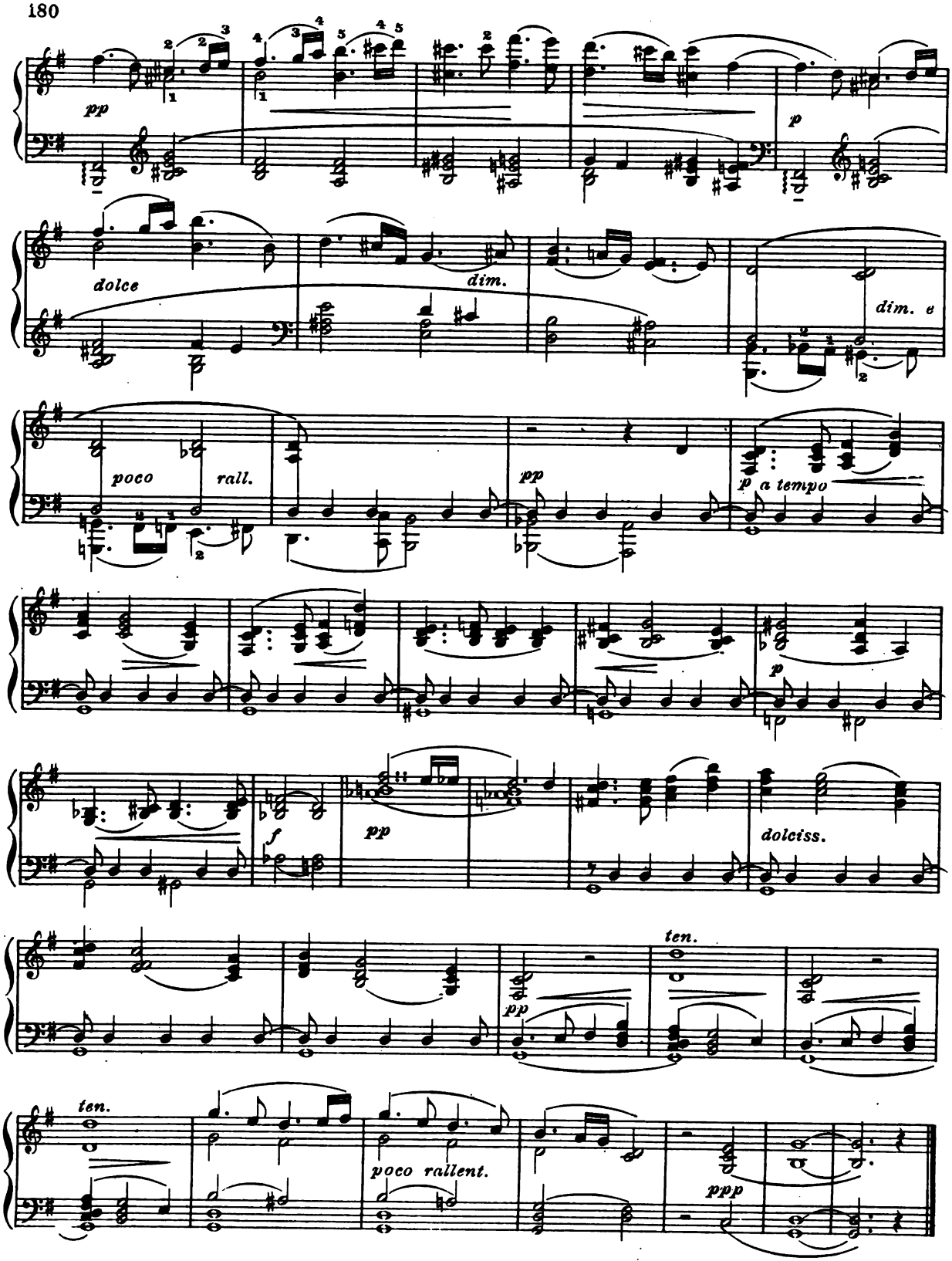
pp
p
dolce
dim.
dim. e
poco
rall.
pp
p a tempo
p
f
pp
dolciss.
ten.
pp
ten.
poco rallent.
ppp

BERCEUSE

G. Delbrück

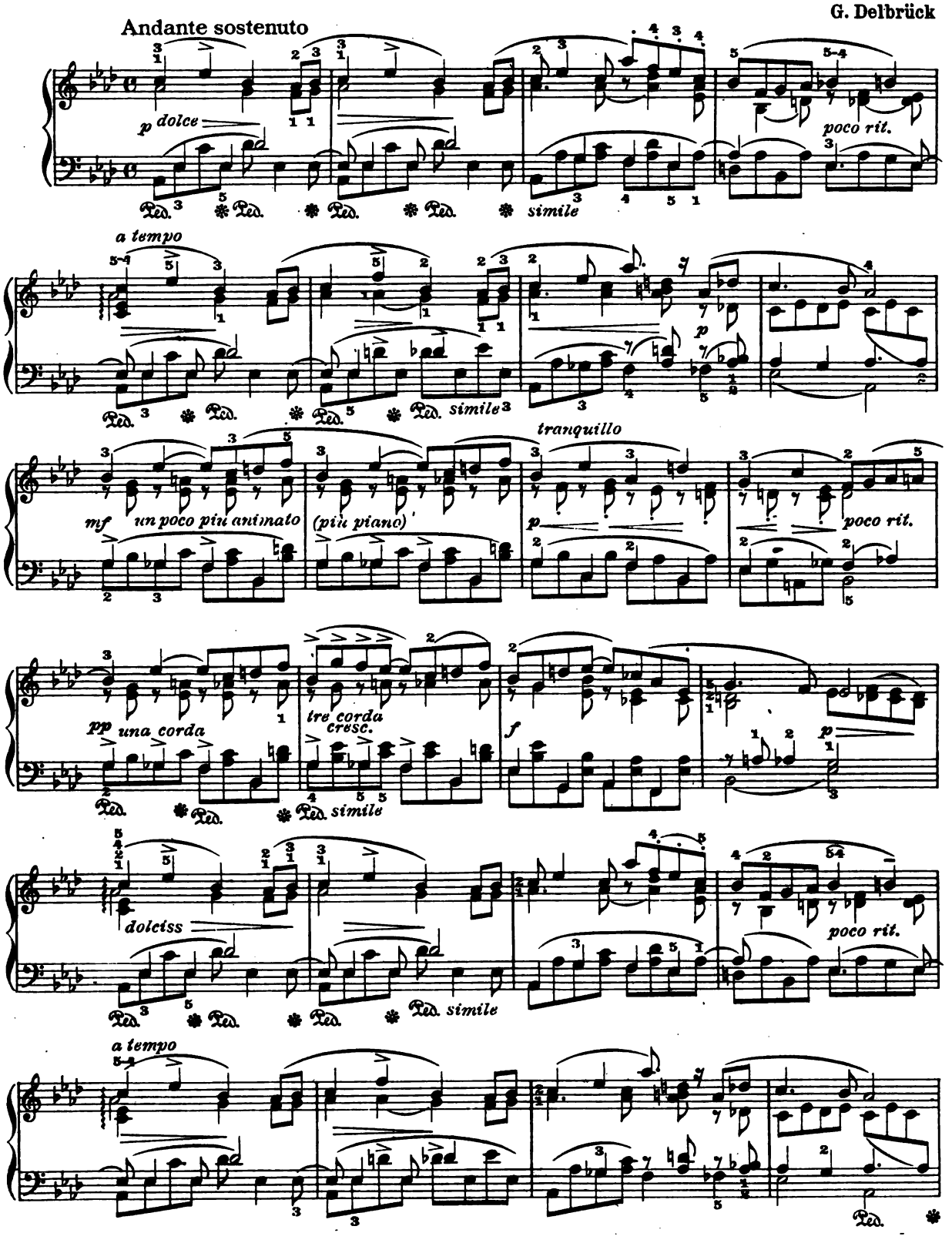

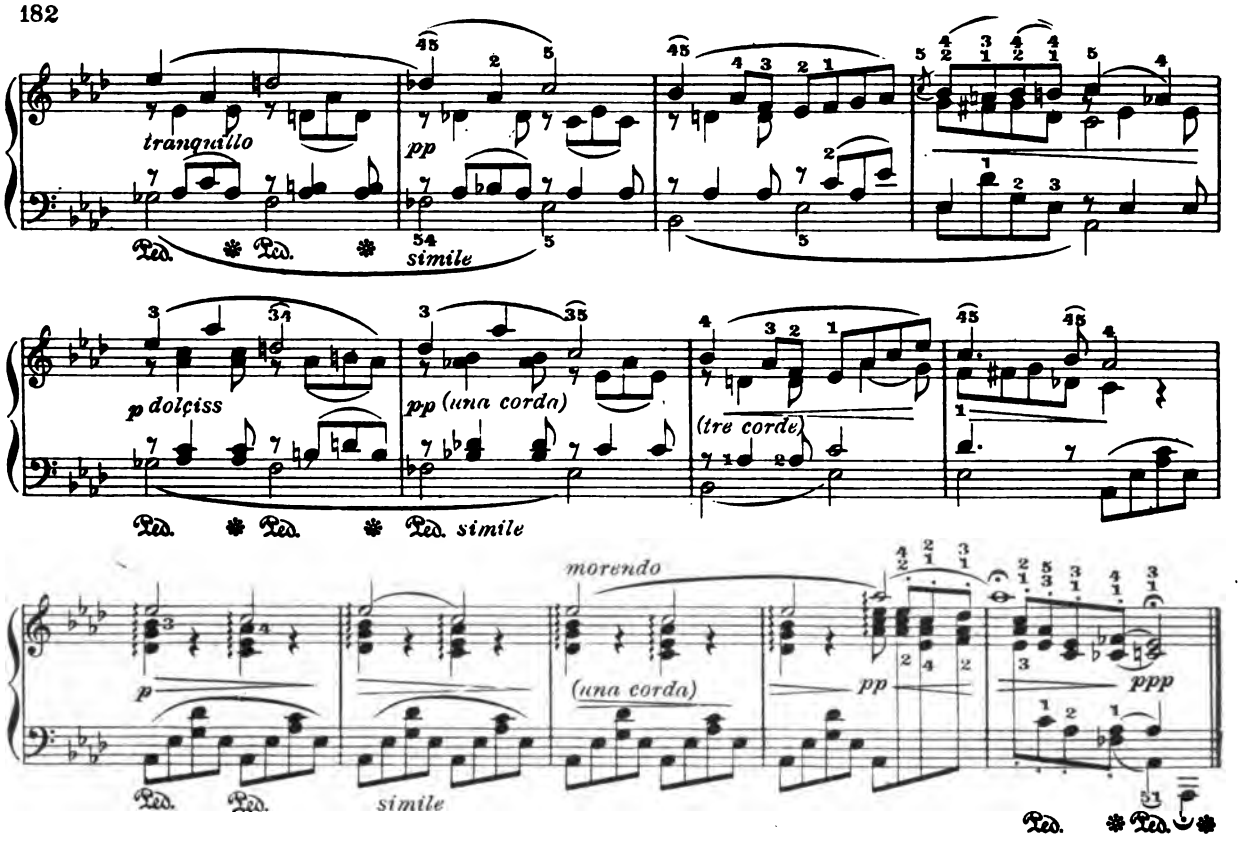

ROMANCE

Adagio quasi Andante

J. Raff, Op. 2, Nº 2

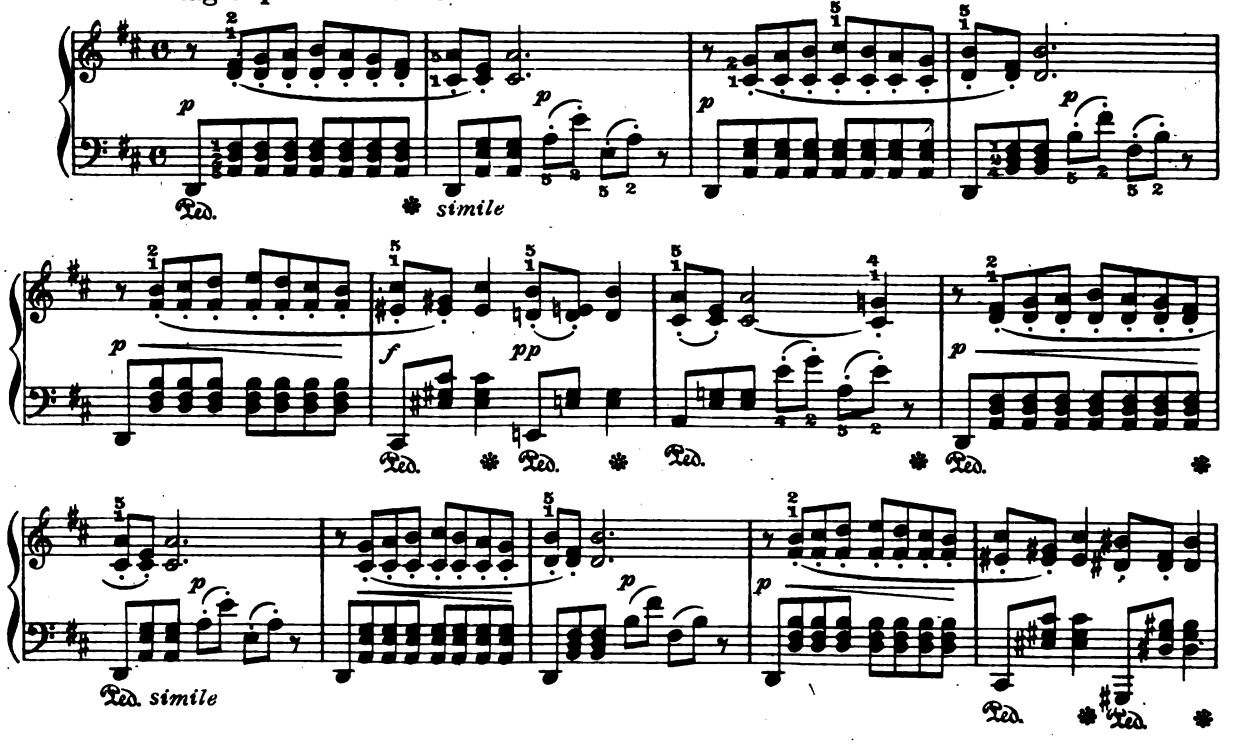

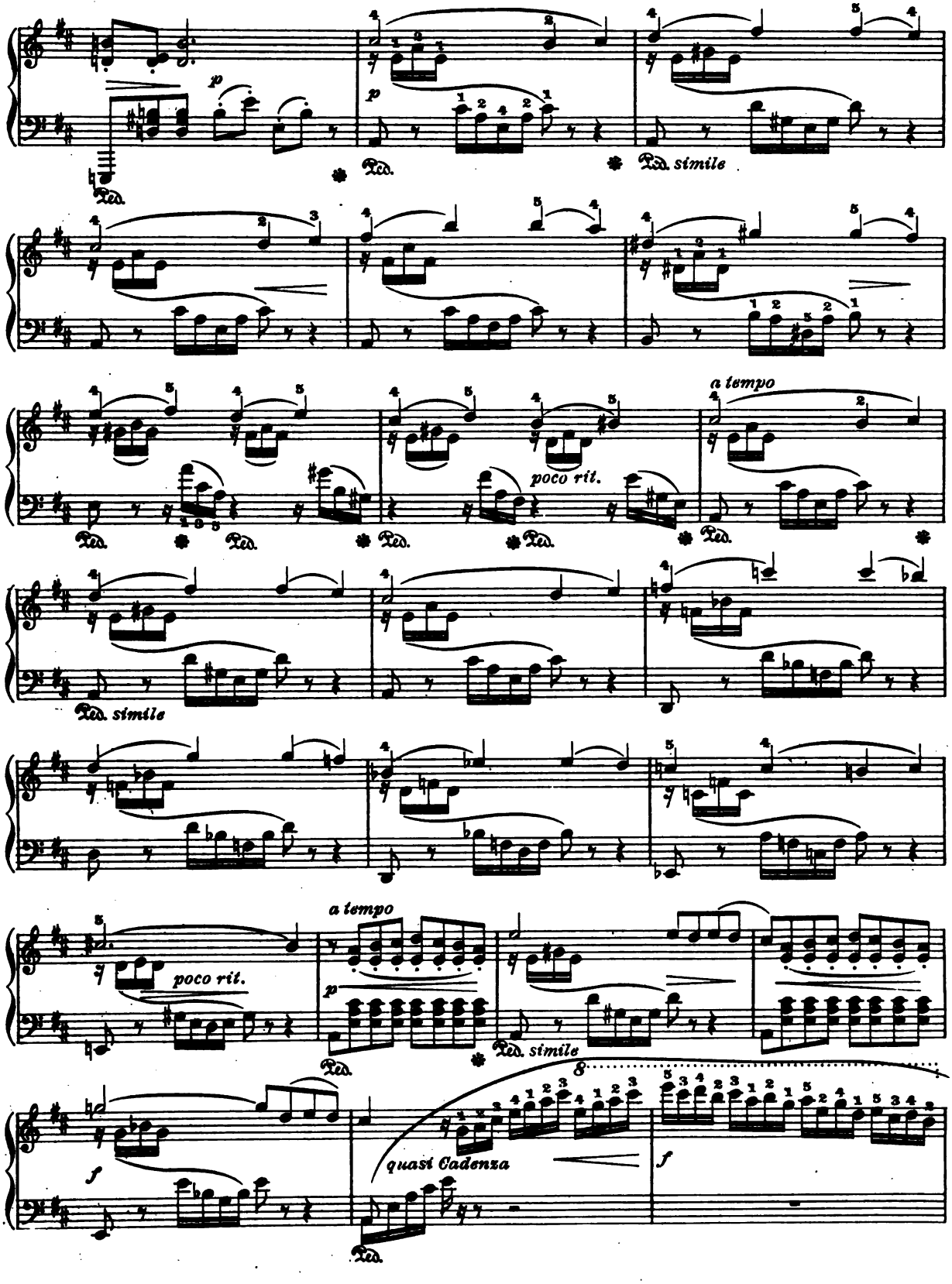
p
Ped.
Ped. simile
a tempo
poco rit.
Ped. simile
poco rit.
a tempo
Ped. simile
quasi Cadenza
f

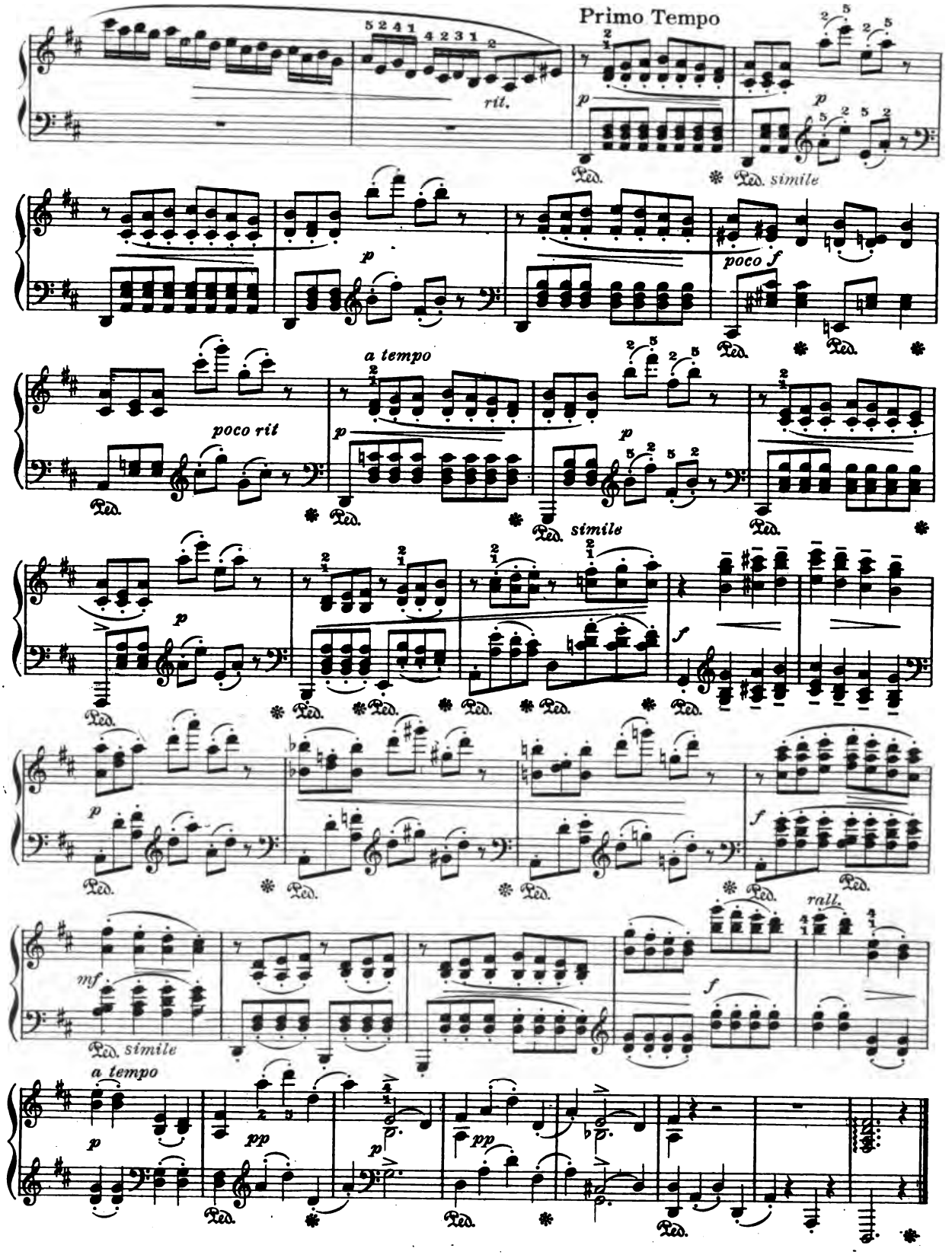
Primo Tempo
rit.
simile
poco f
a tempo
poco rit
simile
rall.
simile
a tempo

CHANT SANS PAROLES

Allegretto grazioso e cantabile

P. Tschaikowsky

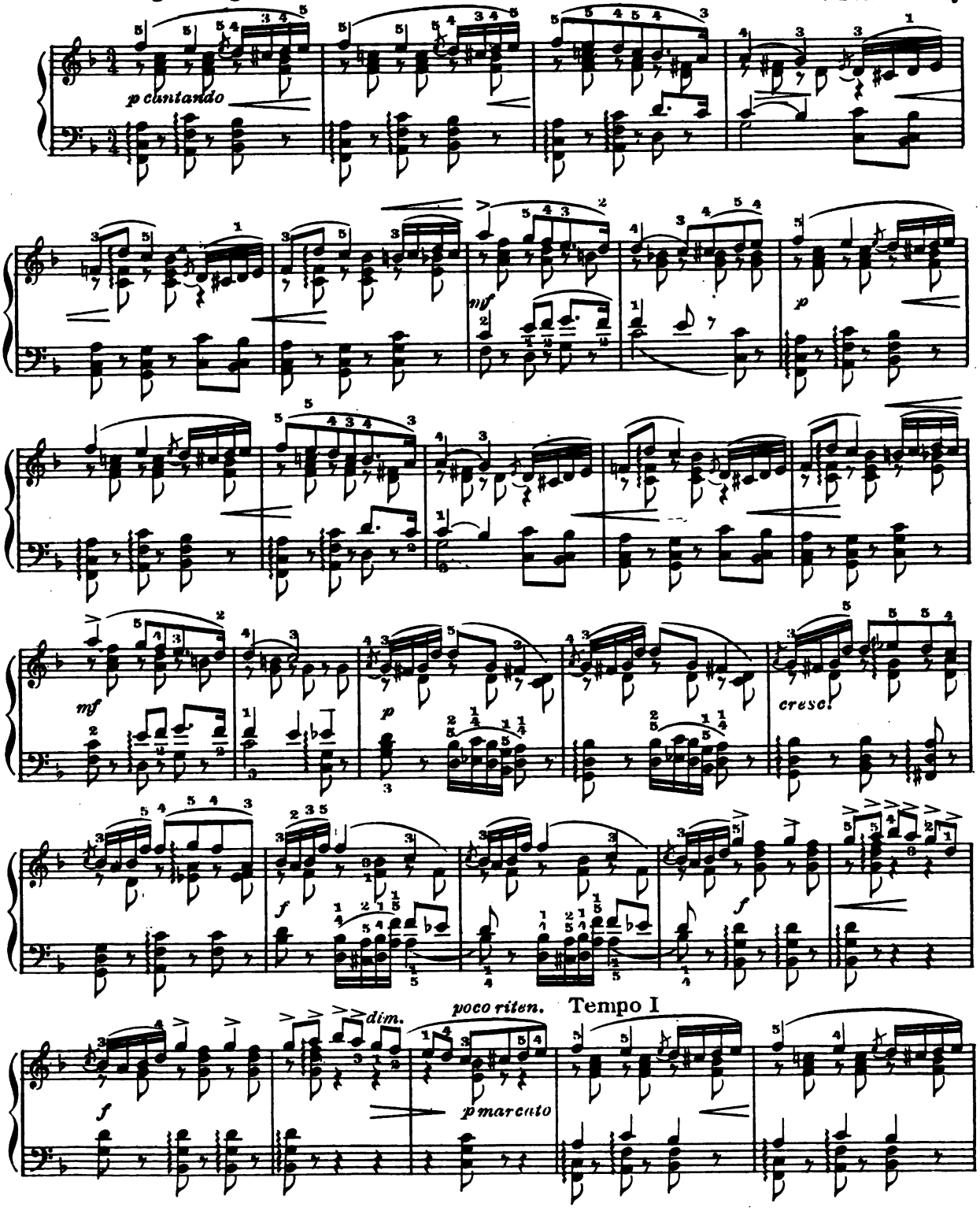

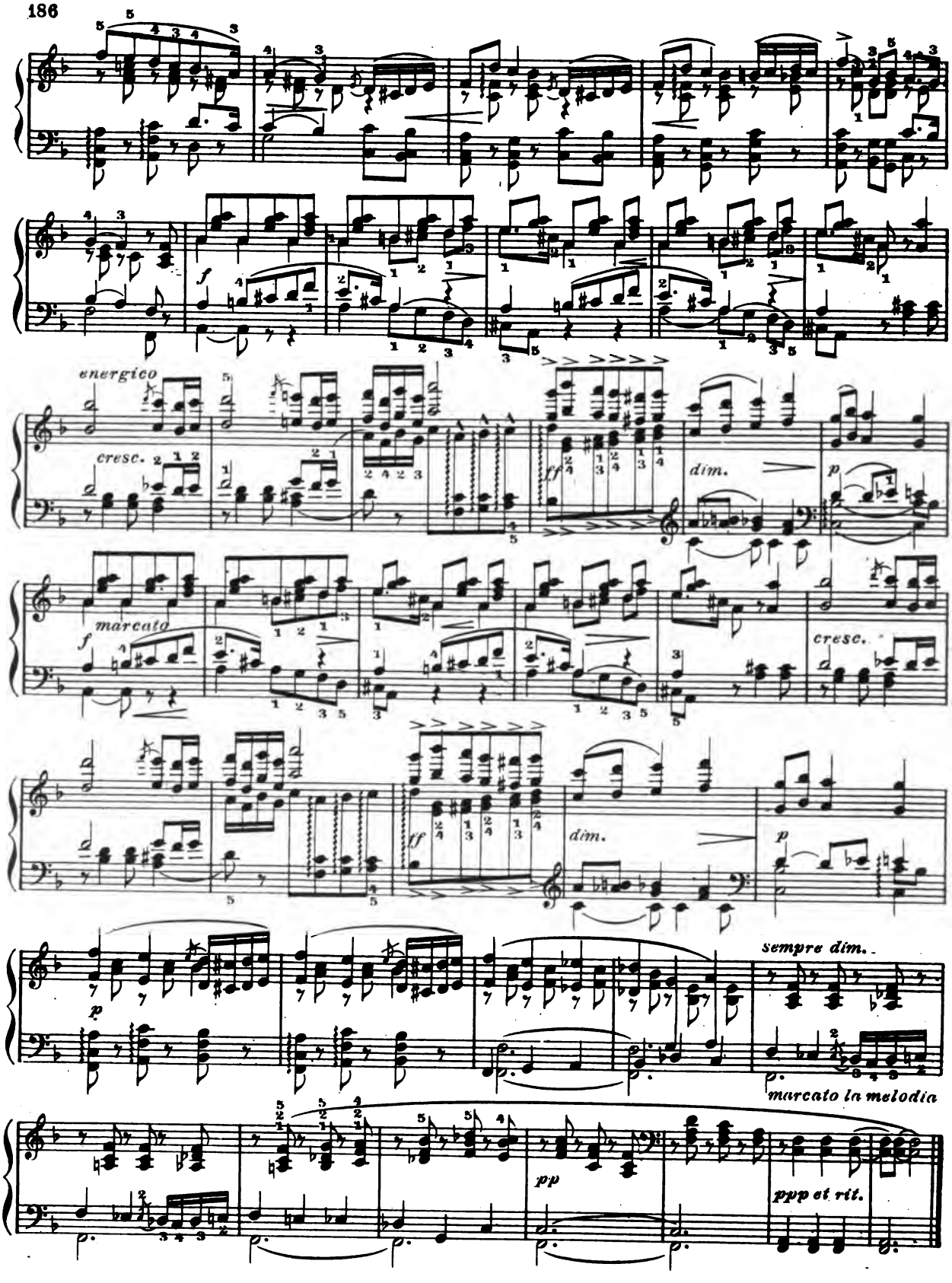
energico
cresc.
ff
dim.
p
marcato
f
cresc.
ff
dim.
p
sempre dim.
marcato la melodia
pp
ppp et rit.

VALSE GRACIEUSE

Moderato

A. Dvořák, Op. 54, No 1

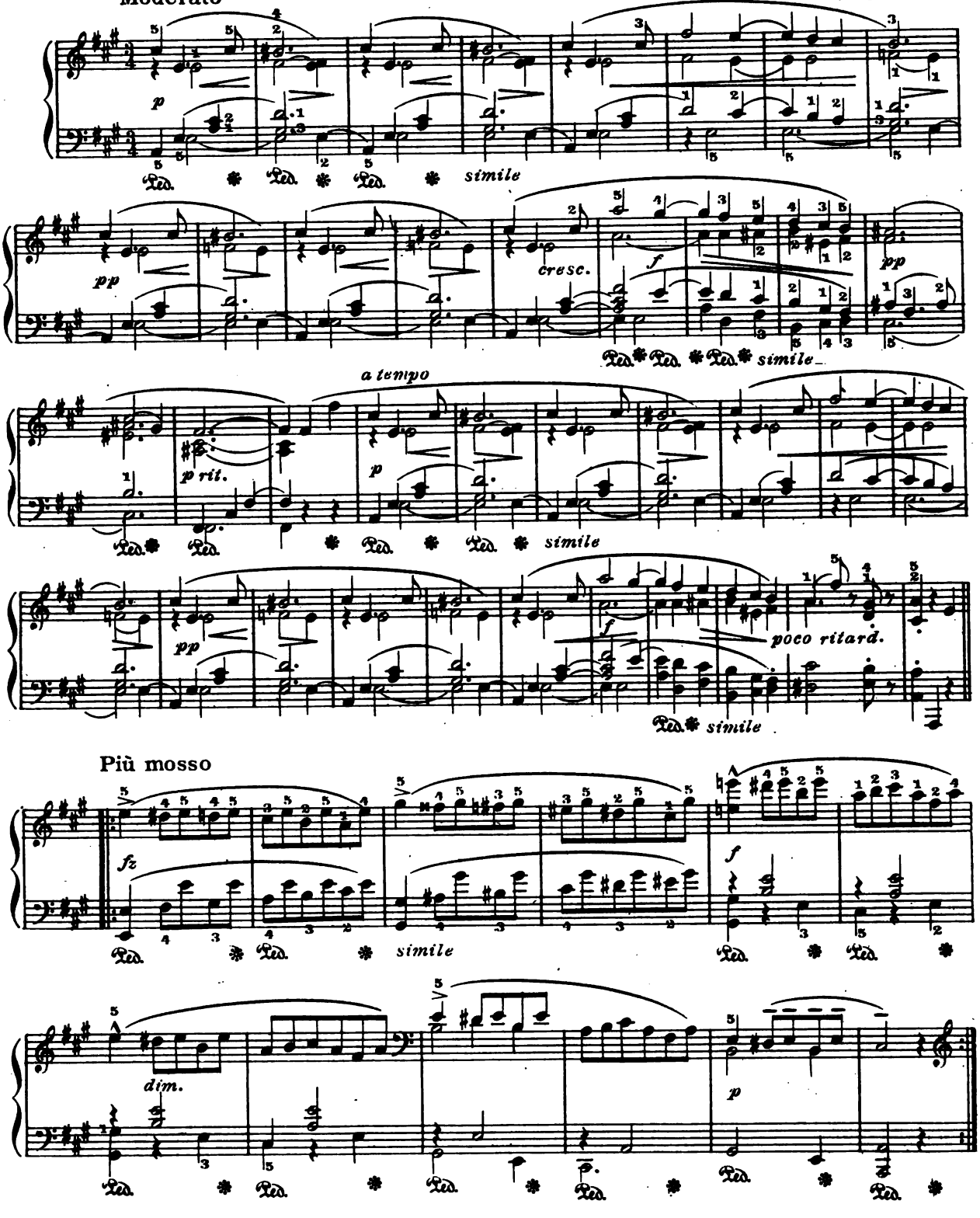

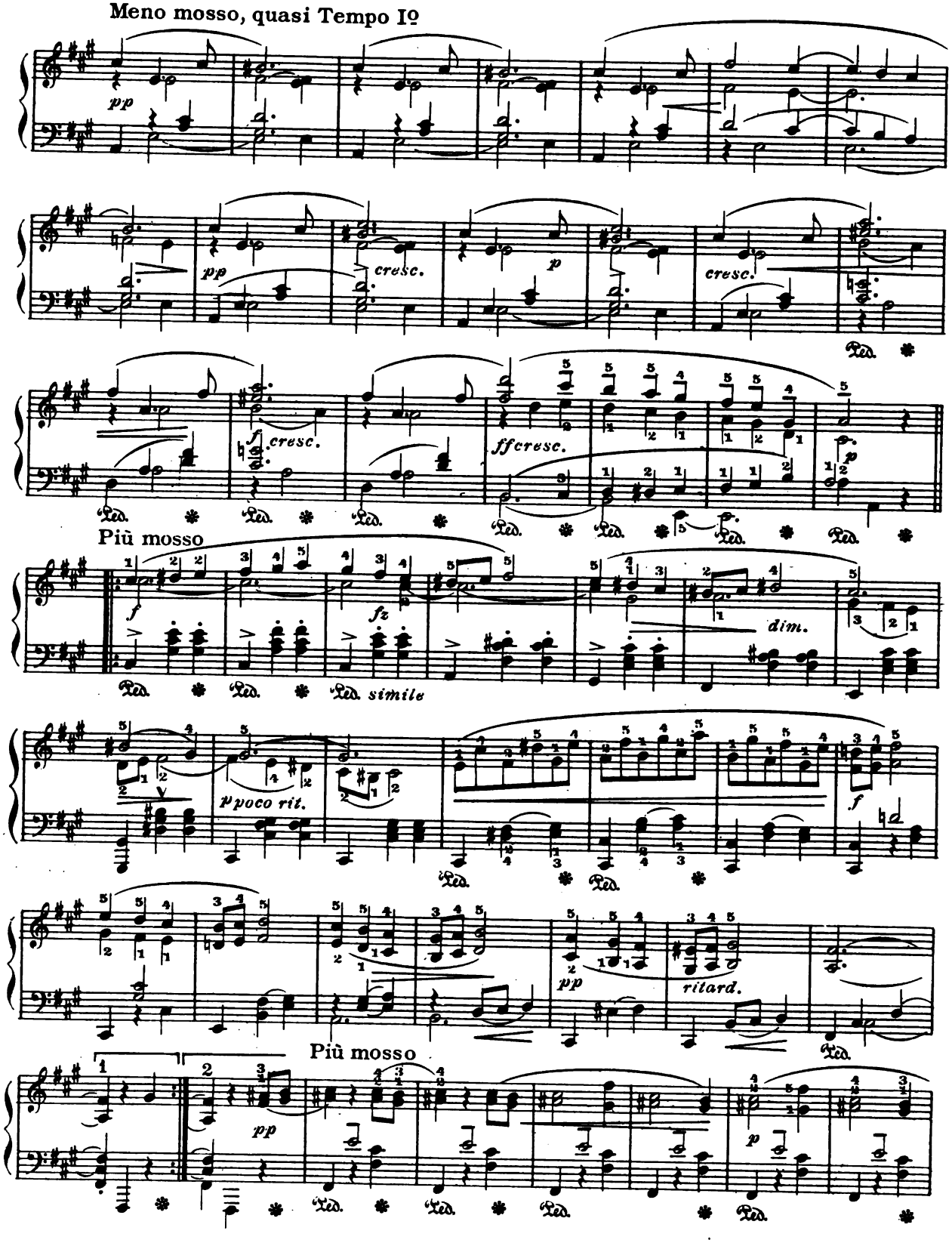
Meno mosso, quasi Tempo Io
pp
pp
cresc.
p
cresc.
f
cresc.
ffcresc.
p
Più mosso
f
fz
dim.
simile
p poco rit.
f
pp
ritard.
Più mosso
pp
p

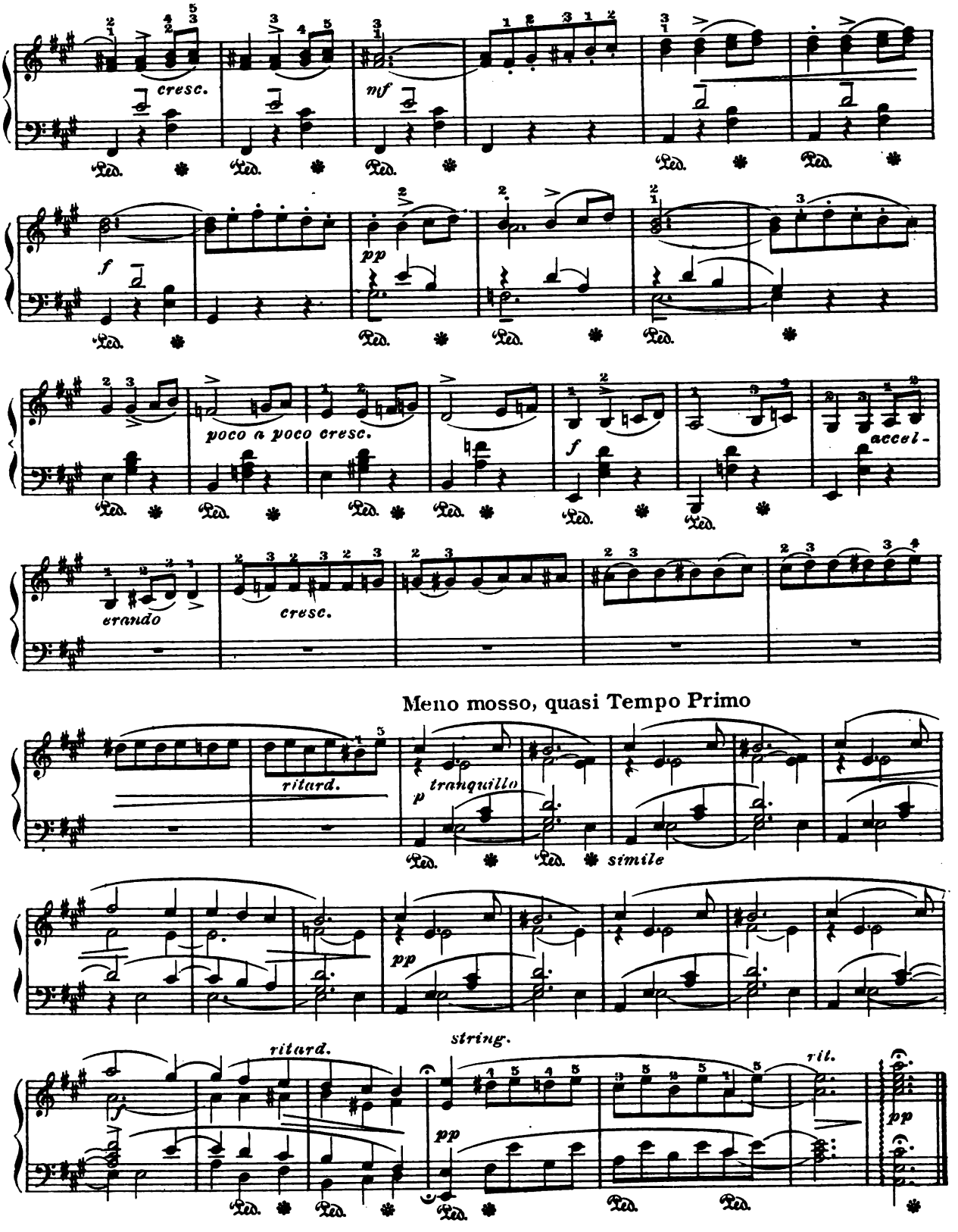
cresc.
mf
f
pp
poco a poco cresc.
f
accel-
erando
cresc.
Meno mosso, quasi Tempo Primo
ritard.
p
tranquillo
simile
pp
string.
ritard.
pp
rit.
pp

MURMURING ZEPHYRS

Murmurando con delicatezza

Adolf Jensen

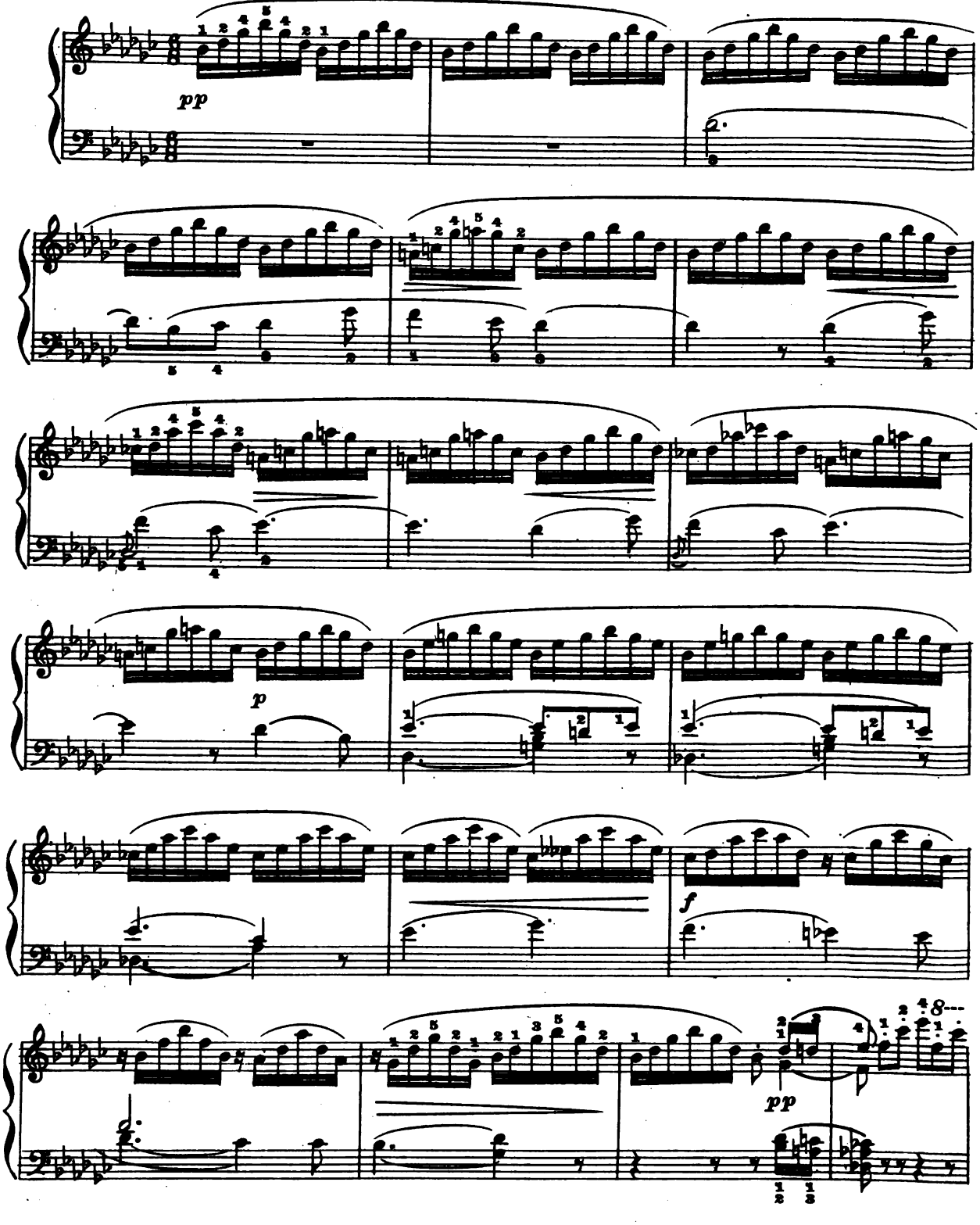

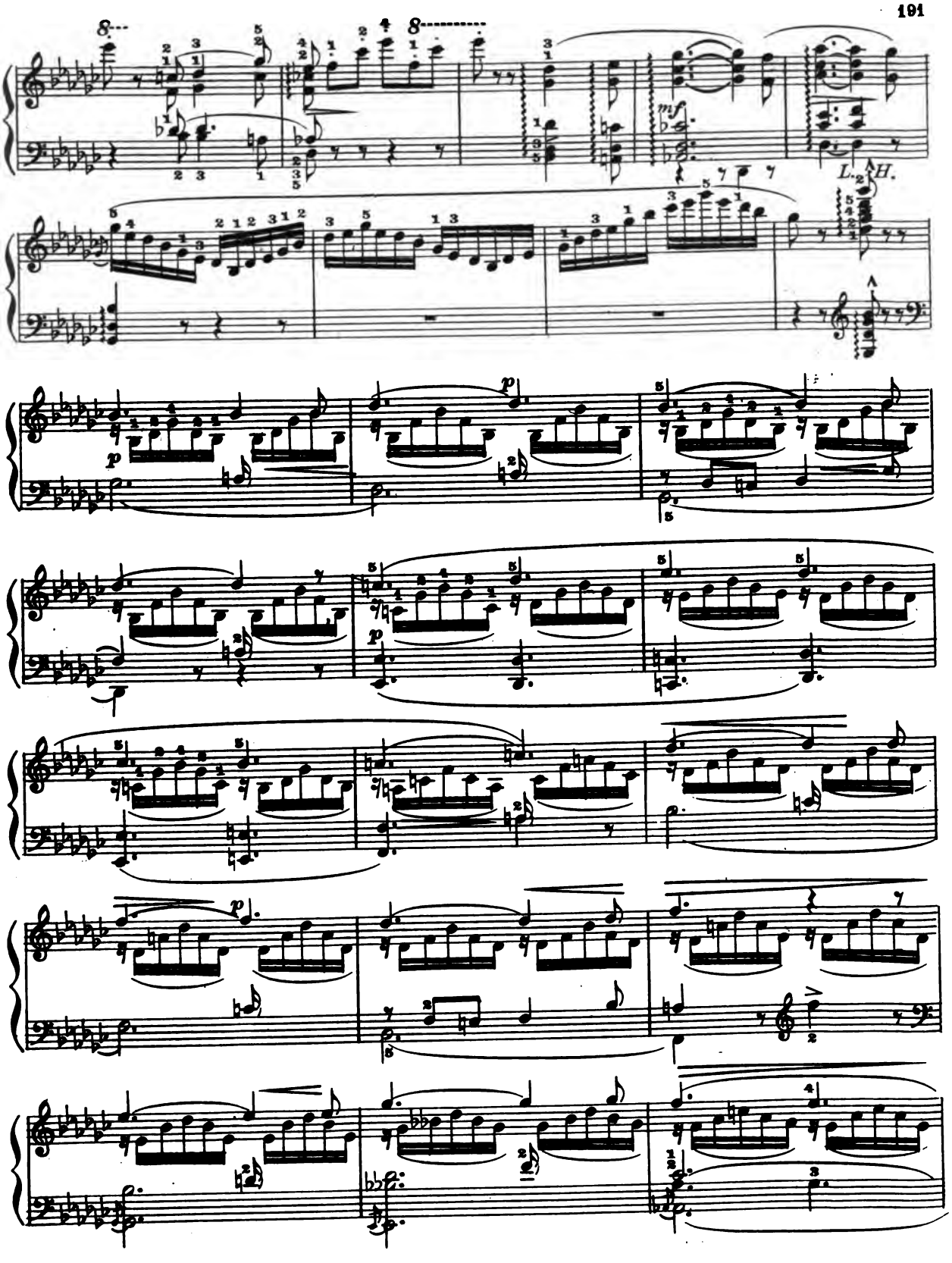
mf
L. H.
p
p
p
p
p

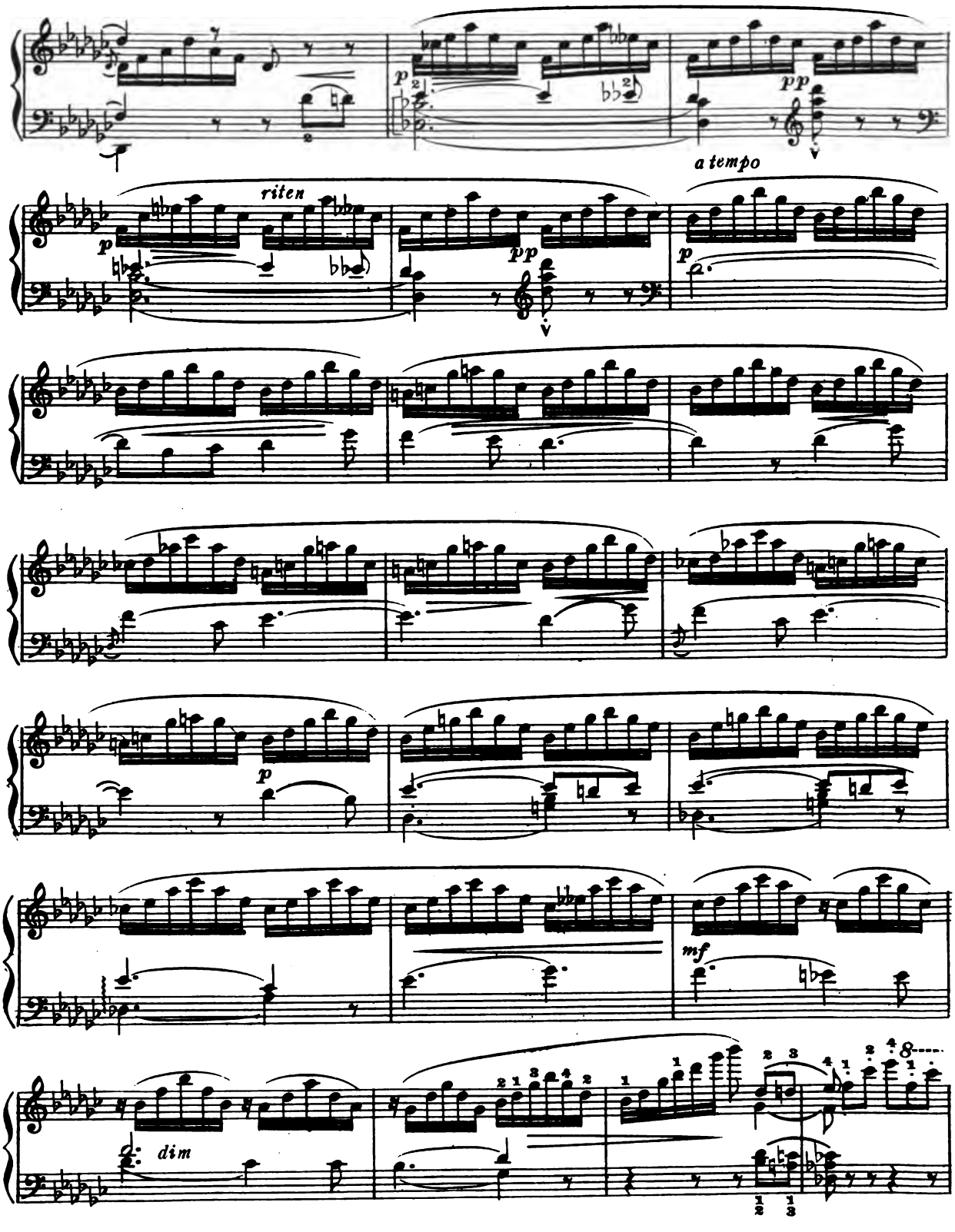
p
pp
a tempo
riten
p
pp
p
p
mf
dim

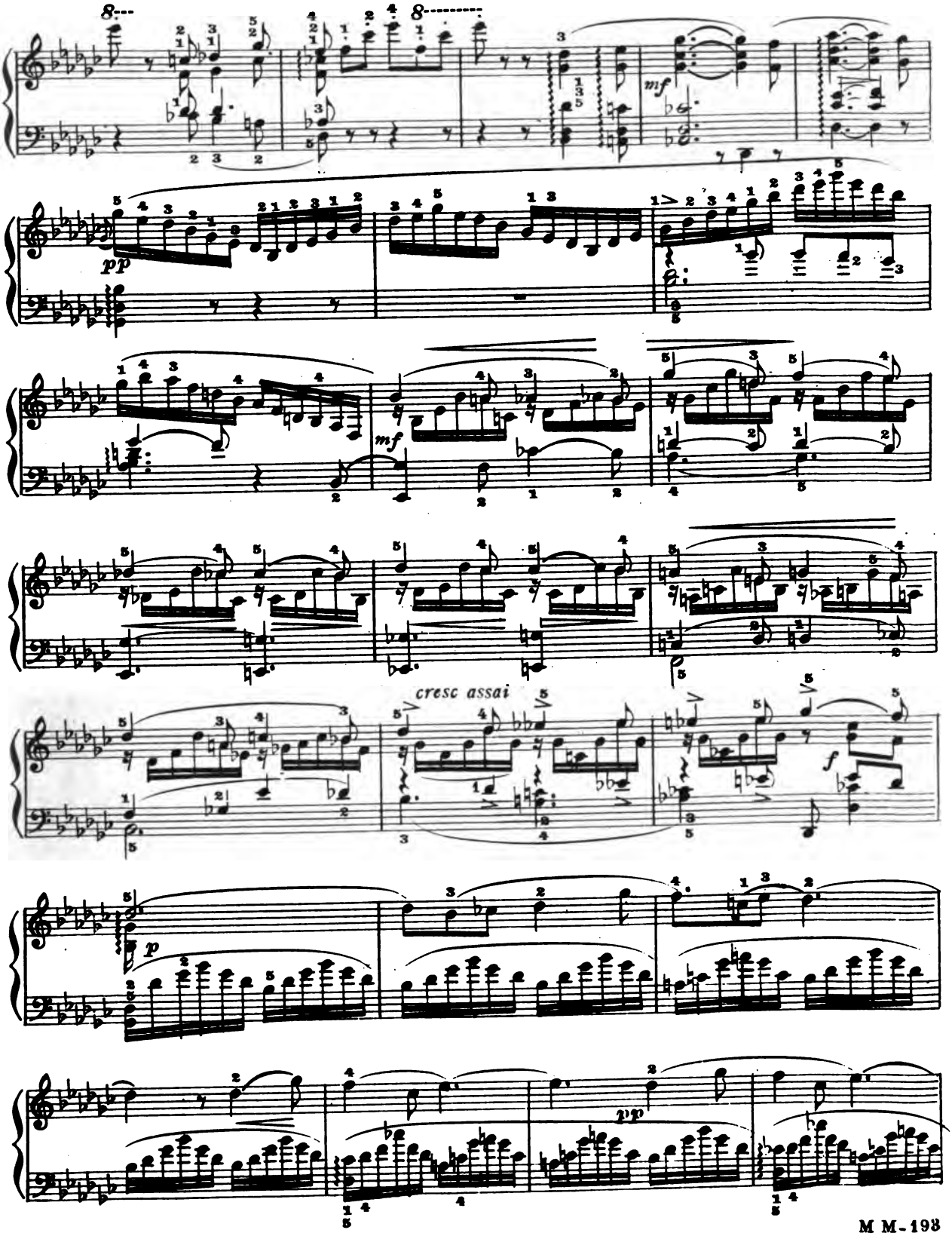
mf
pp
mf
cresc assai
f
p
pp

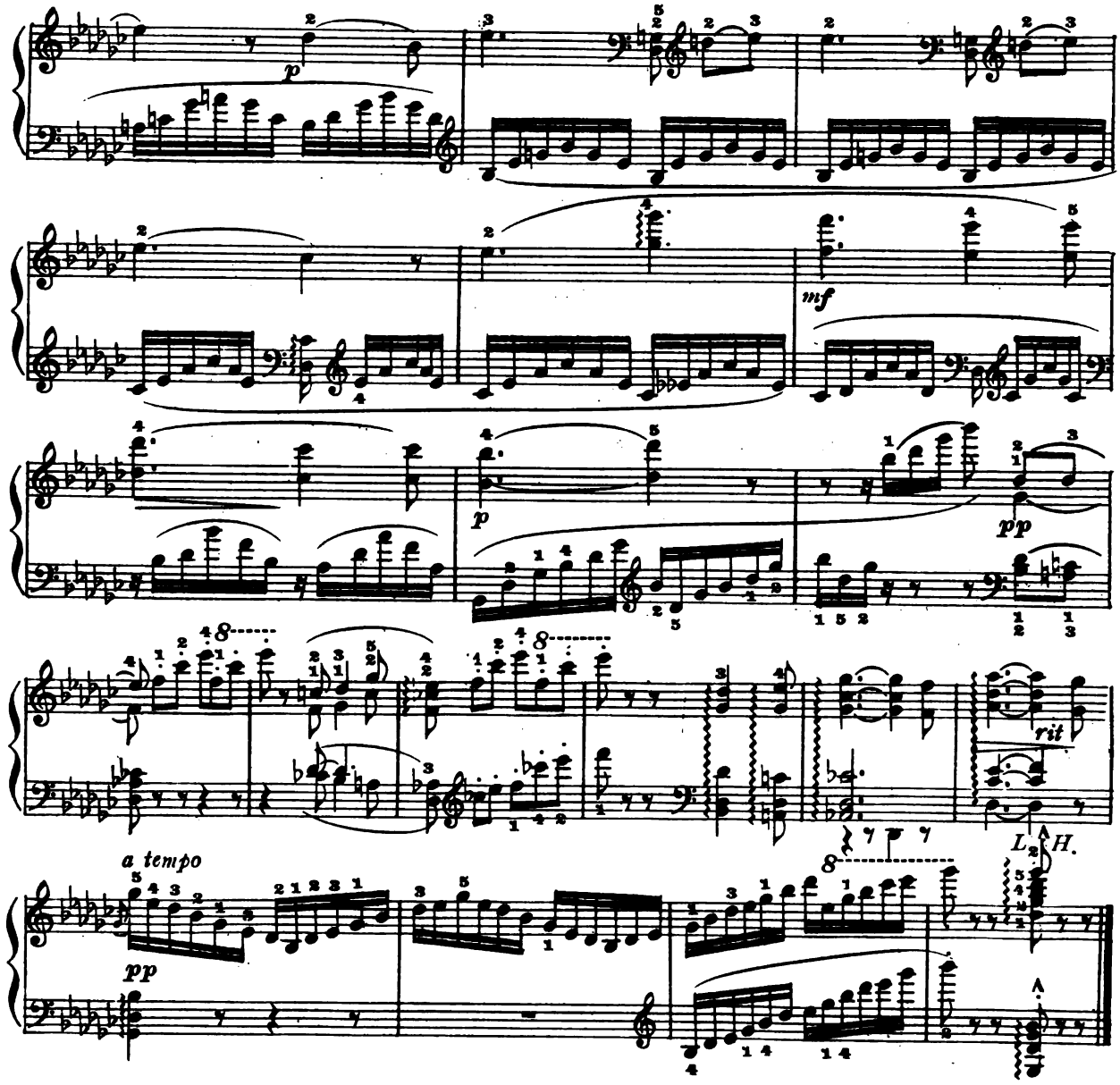

NOCTURNE

From "Petite Suite"

A. Borodin

Andantino

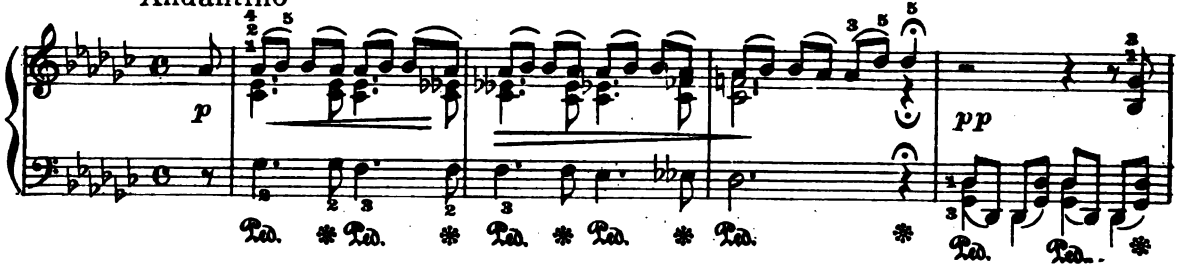

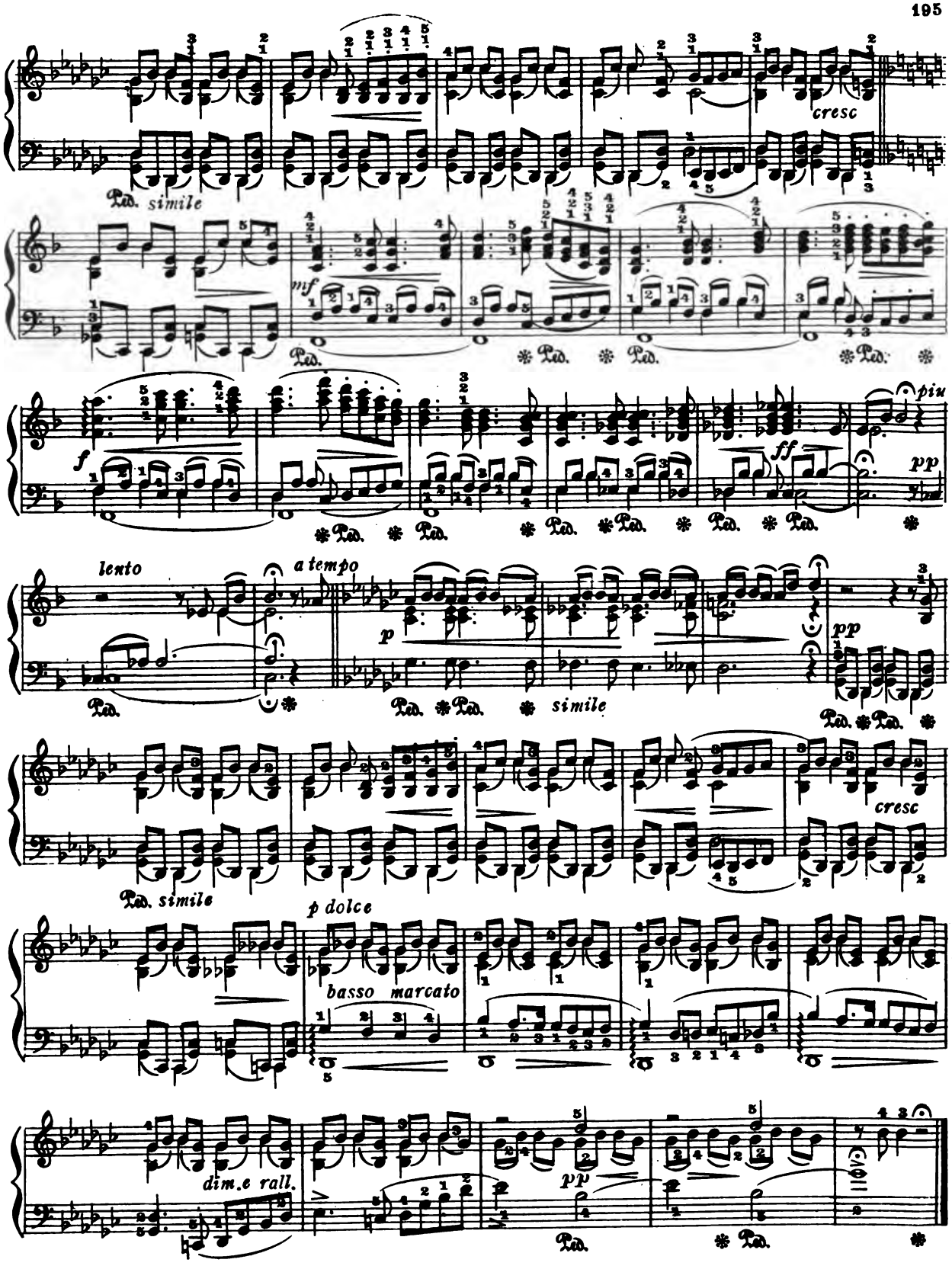
cresc
Ped. simile
mf
Ped.
f
ff
piu
pp
lento
a tempo
p
simile
cresc
Ped. simile
p dolce
basso marcato
dim.e rall.
pp

ROMANCE SANS PAROLES

G. Fauré. Op. 17. Nº 3

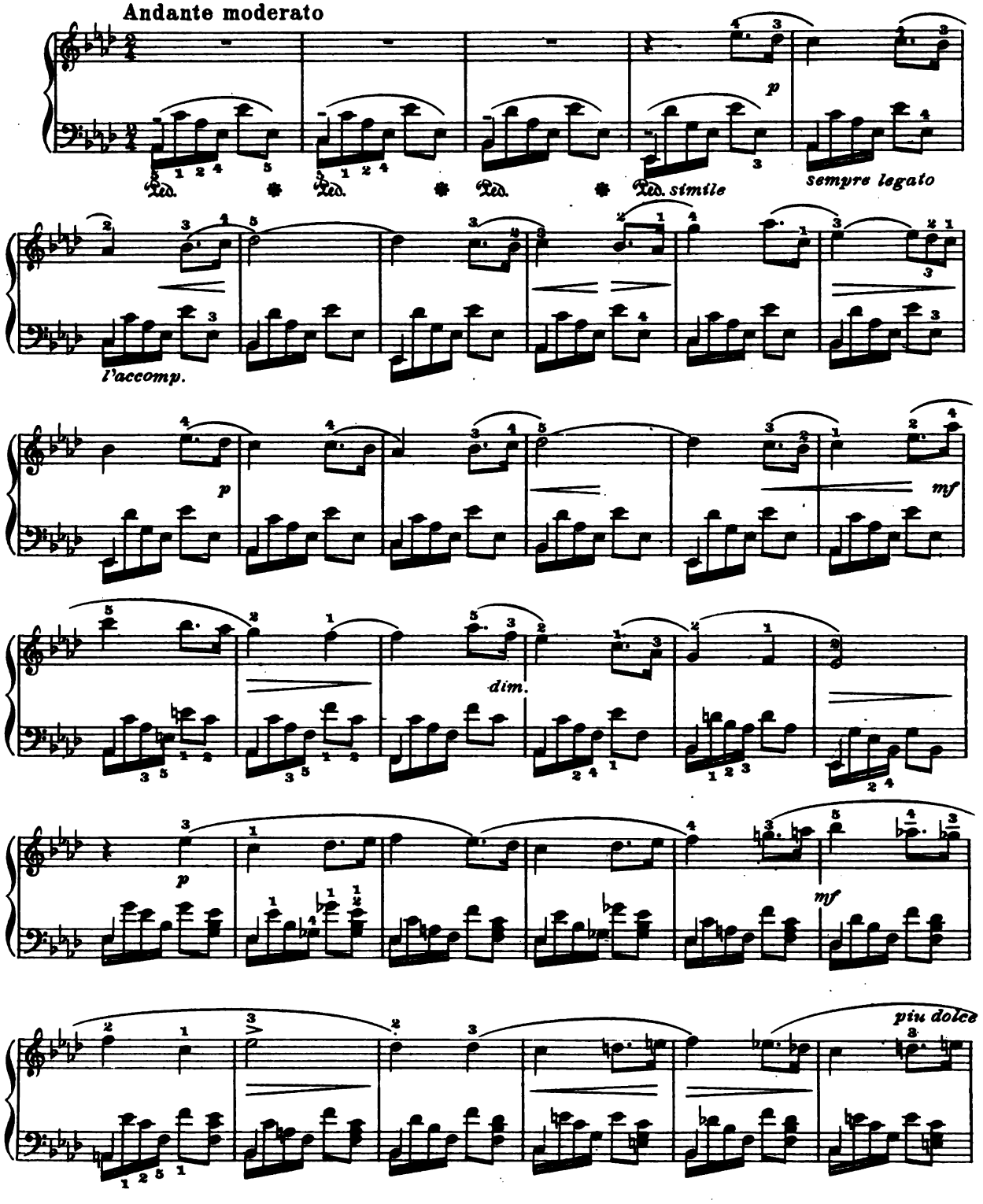

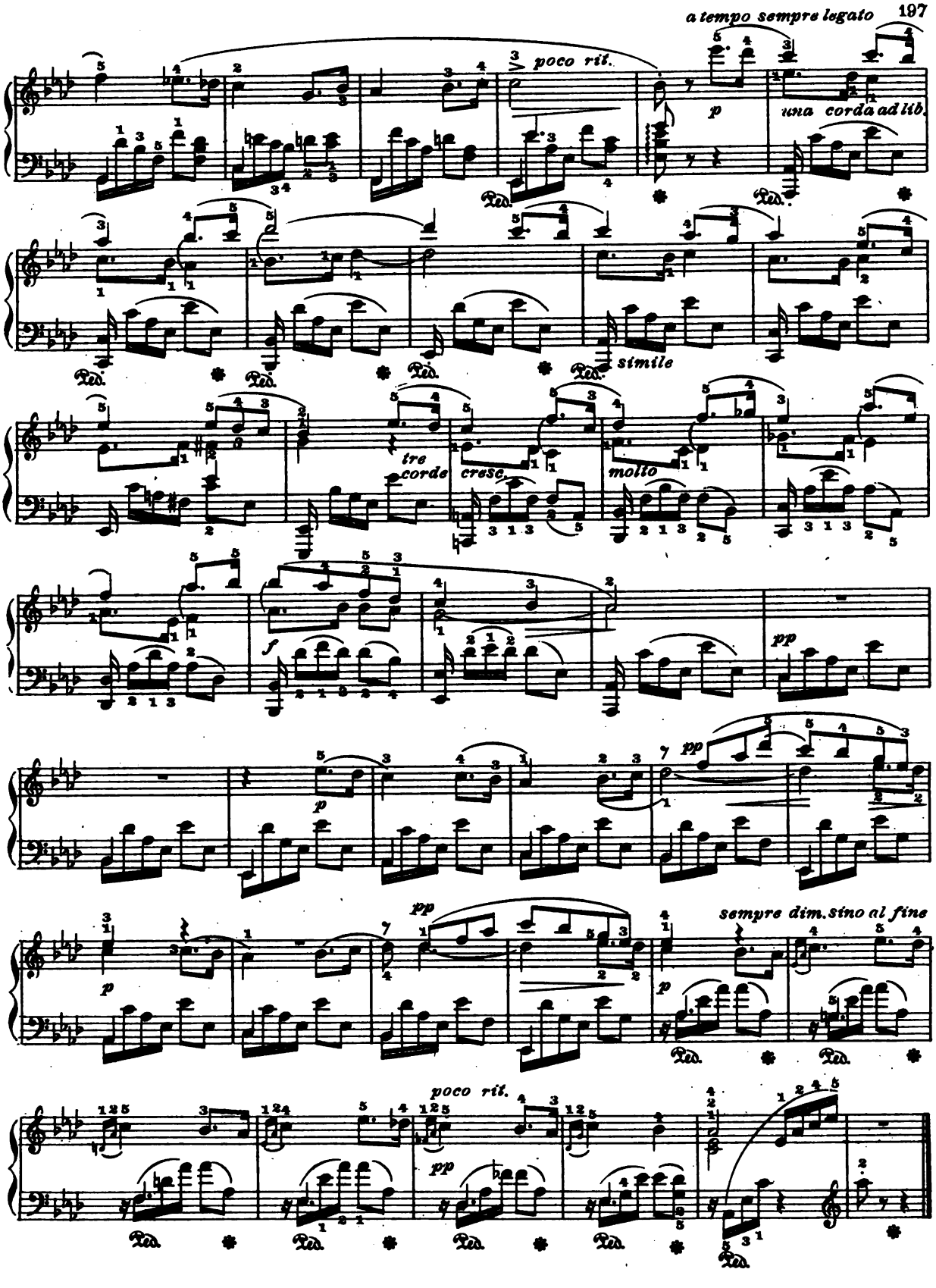
a tempo sempre legato
poco rit.
p
una corda ad lib.
Ped.
simile
tre corde
cresc.
molto
f
pp
sempre dim. sino al fine
poco rit.

SCOTCH POEM

E. MacDowell. Op. 31, No. 2

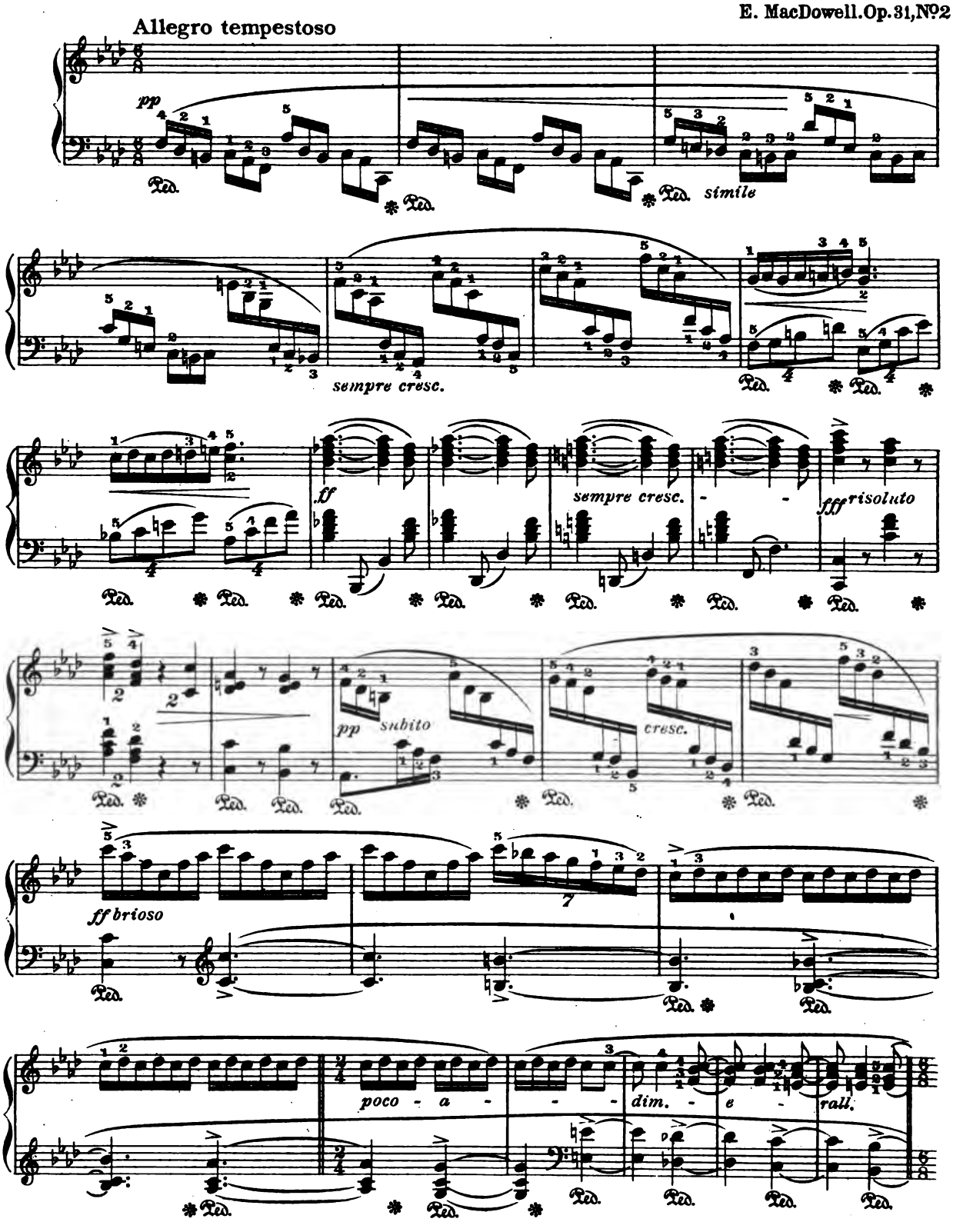

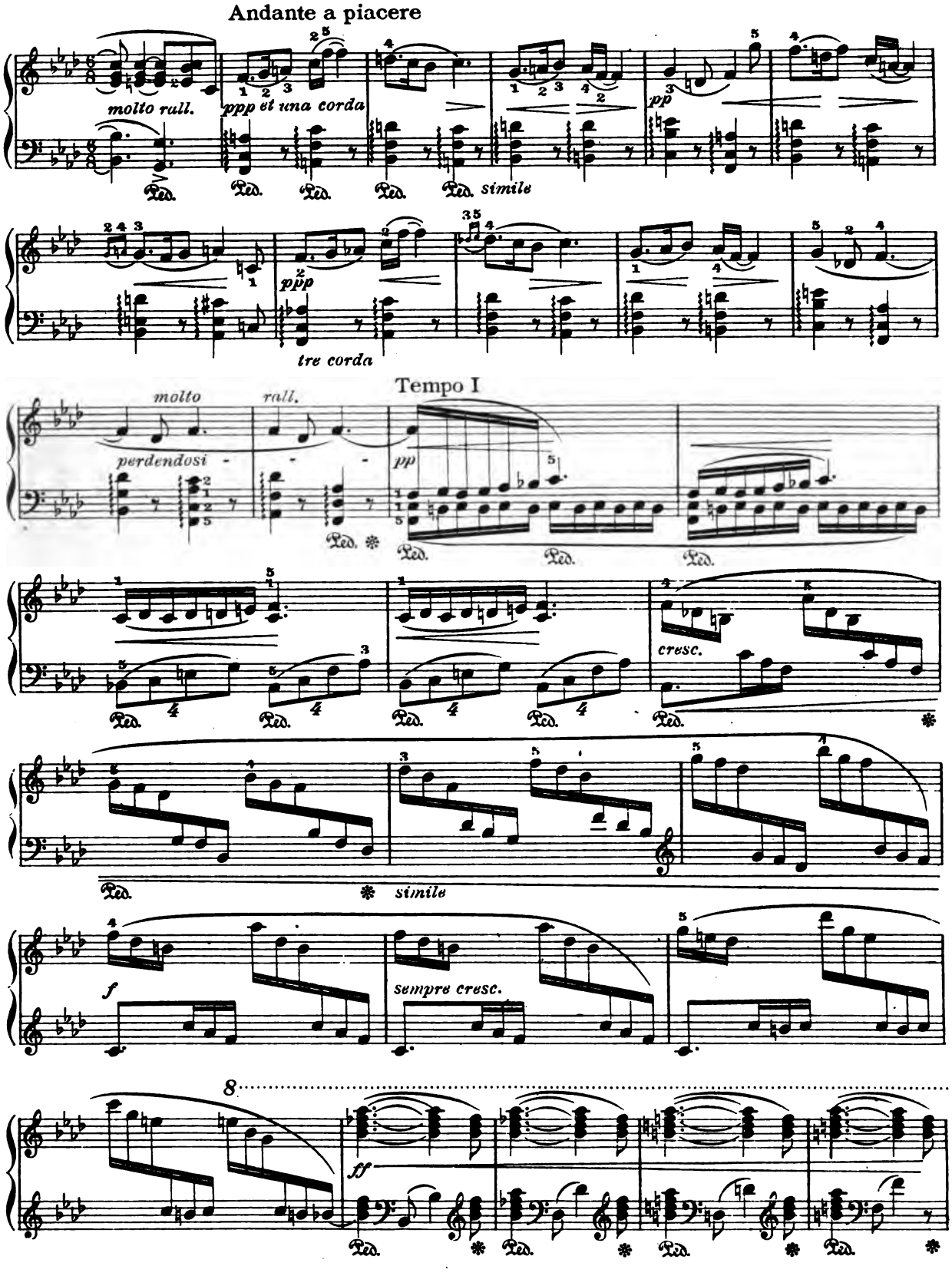
Andante a piacere
molto rall.
ppp et una corda
simile
pp
ppp
tre corda
Tempo I
molto
rall.
perdendosi
pp
cresc.
simile
f
sempre cresc.
ff

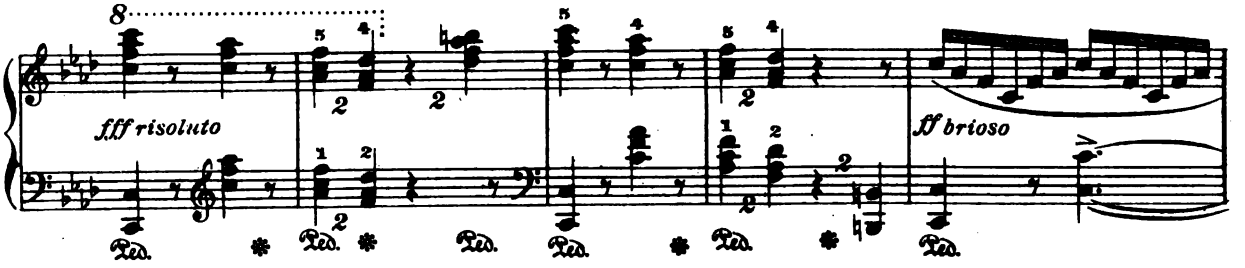

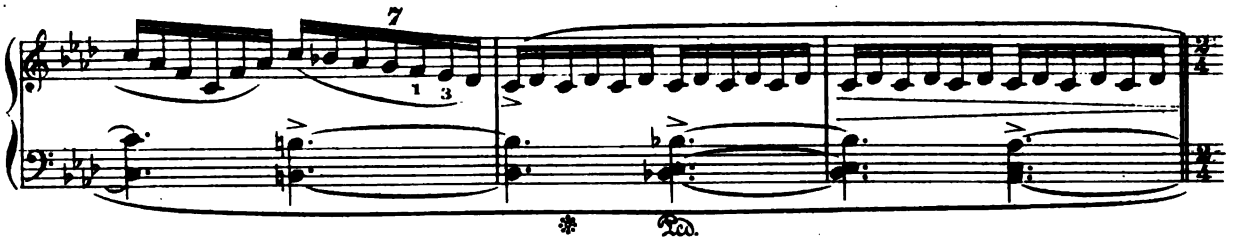

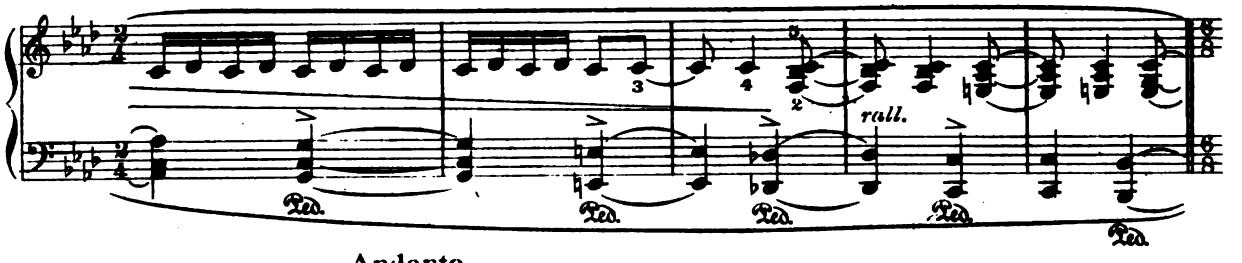

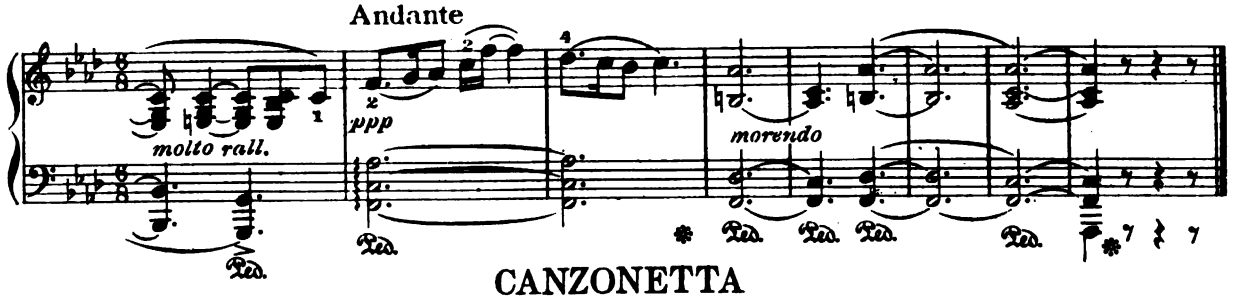

CANZONETTA

(From Violin Concerto)

Benjamin Godard

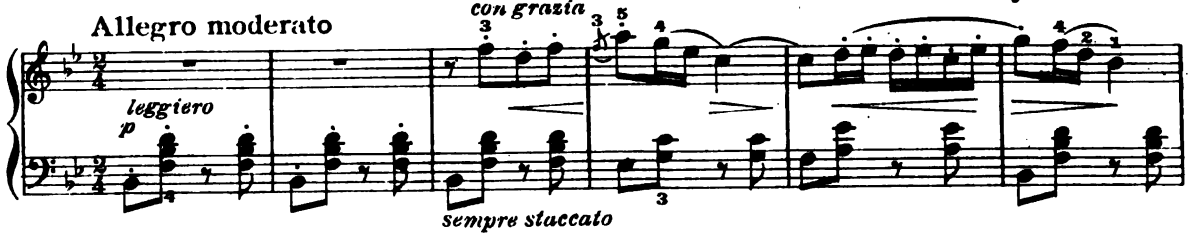

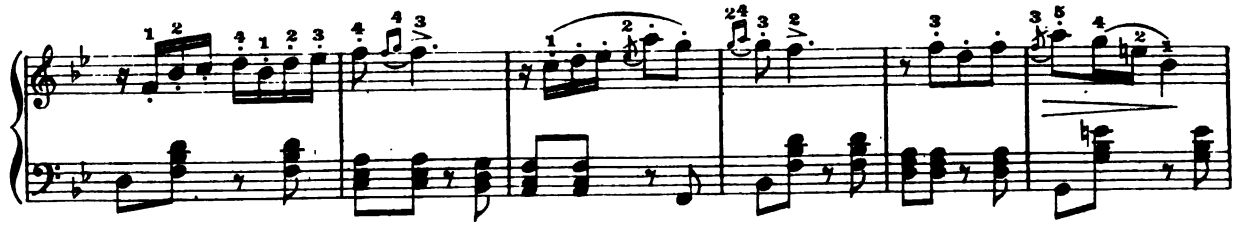

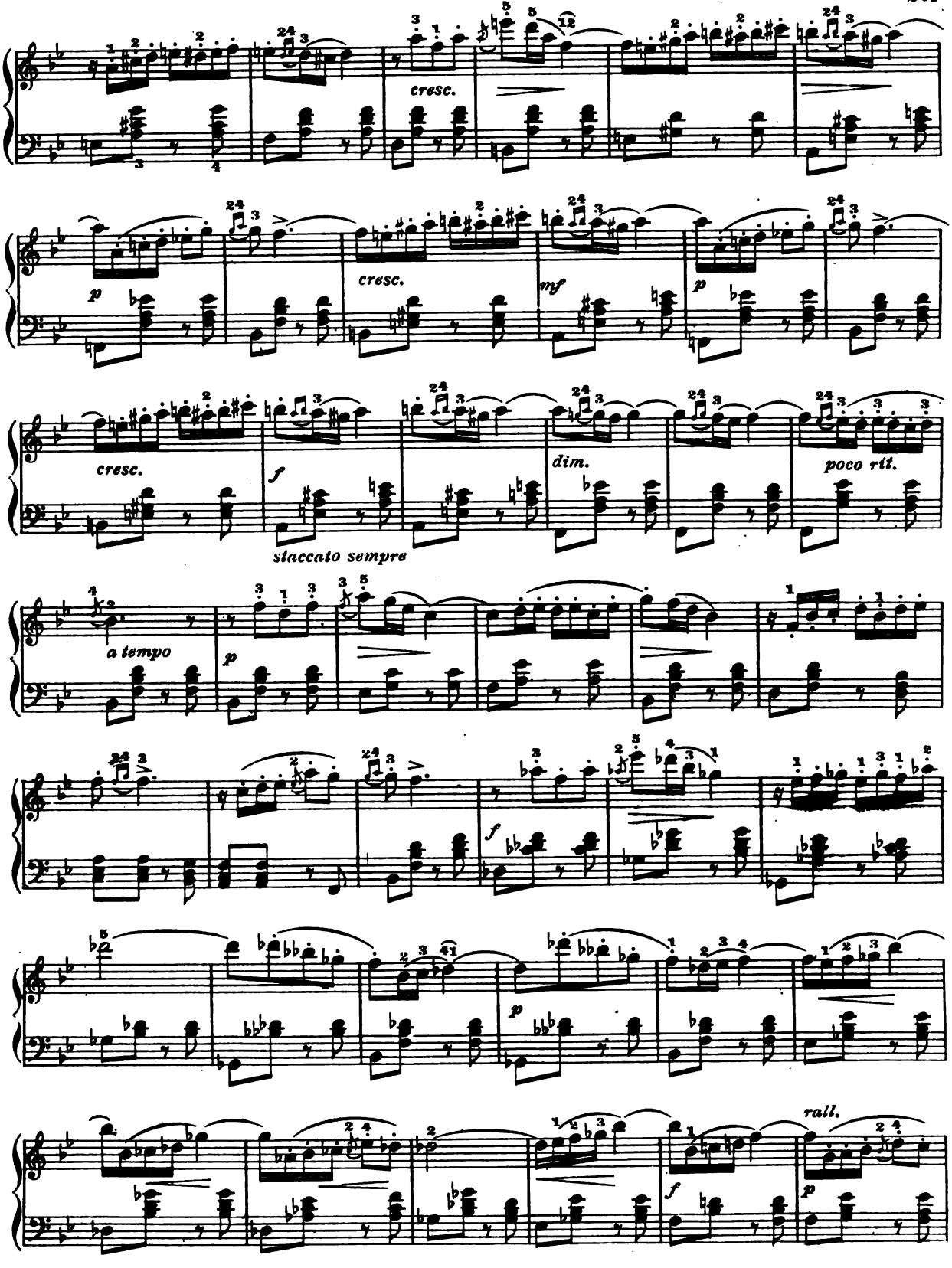
cresc.
p
cresc.
mf
p
cresc.
f
staccato sempre
dim.
poco rit.
a tempo
p
f
p
rall.
f
p

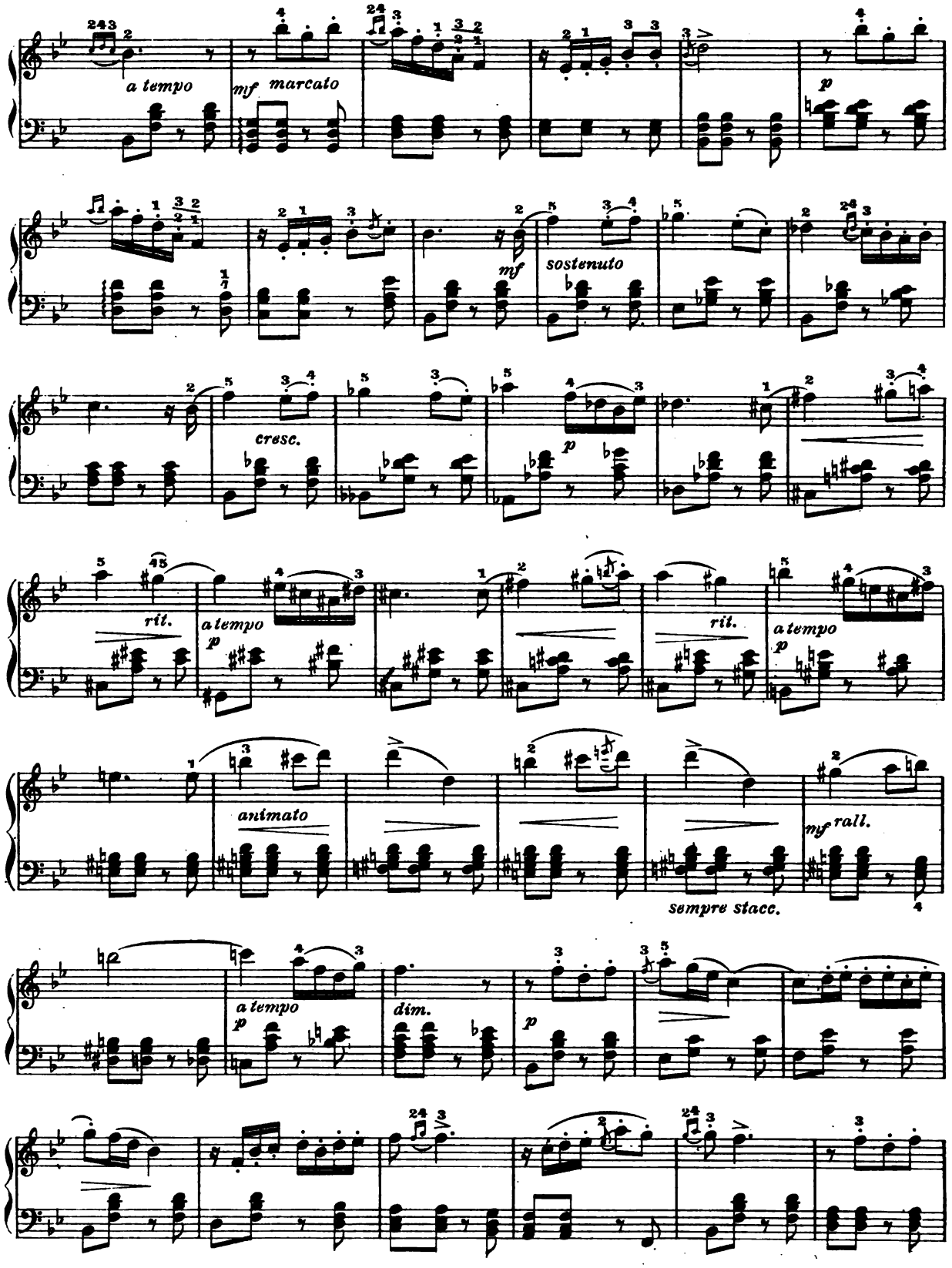
a tempo
mf marcato
p
mf
sostenuto
cresc.
p
rit.
a tempo
p
rit.
a tempo
p
animato
mf rall.
sempre stacc.
a tempo
p
dim.
p

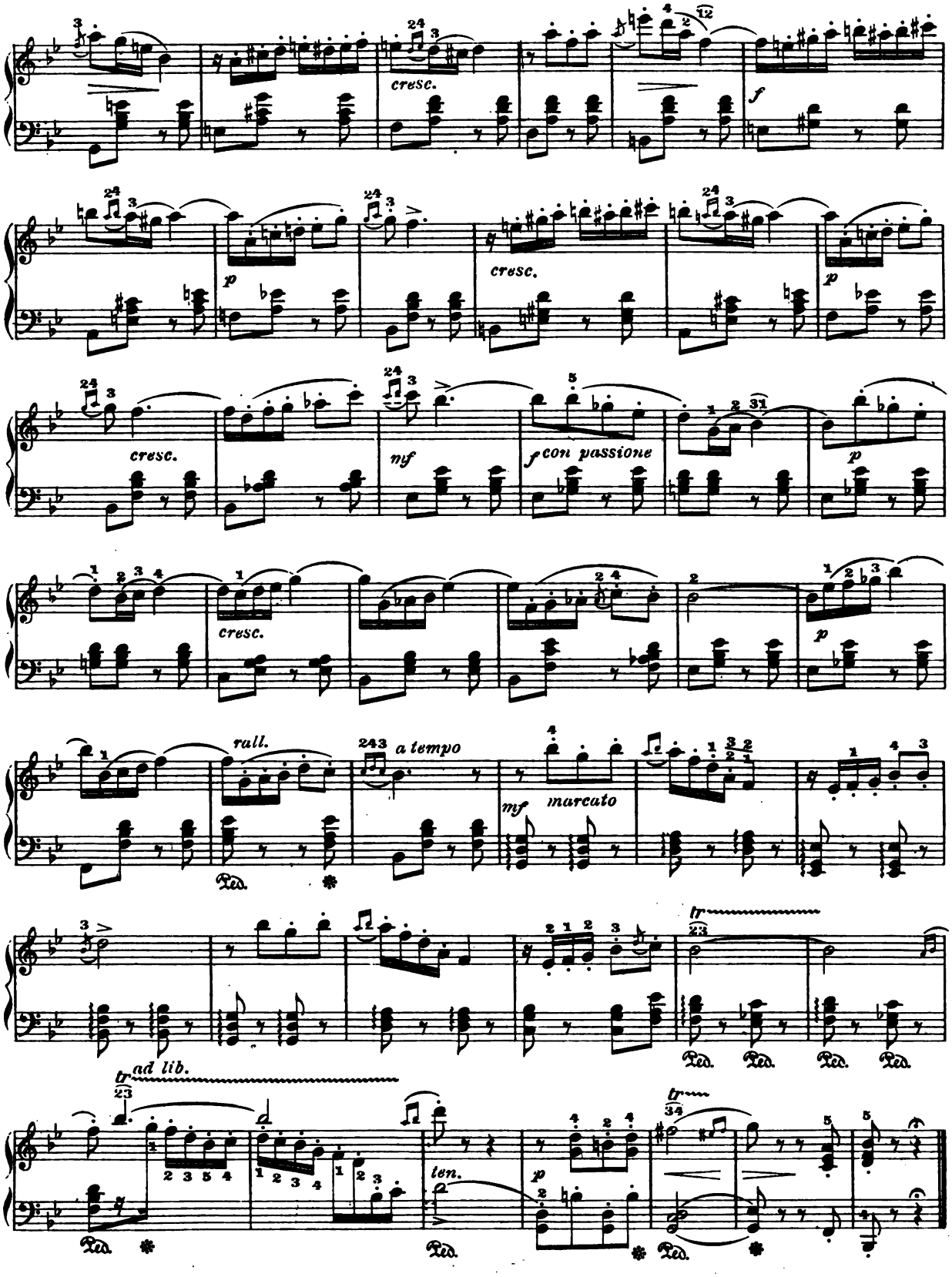
cresc.
f
p
cresc.
p
cresc.
mf
f con passione
p
cresc.
p
rall.
a tempo
mf
marcato
Ped.
tr
ad lib.
ten.
p
Ped.

LE CYGNE
(The Swan)

C. Saint-Saëns

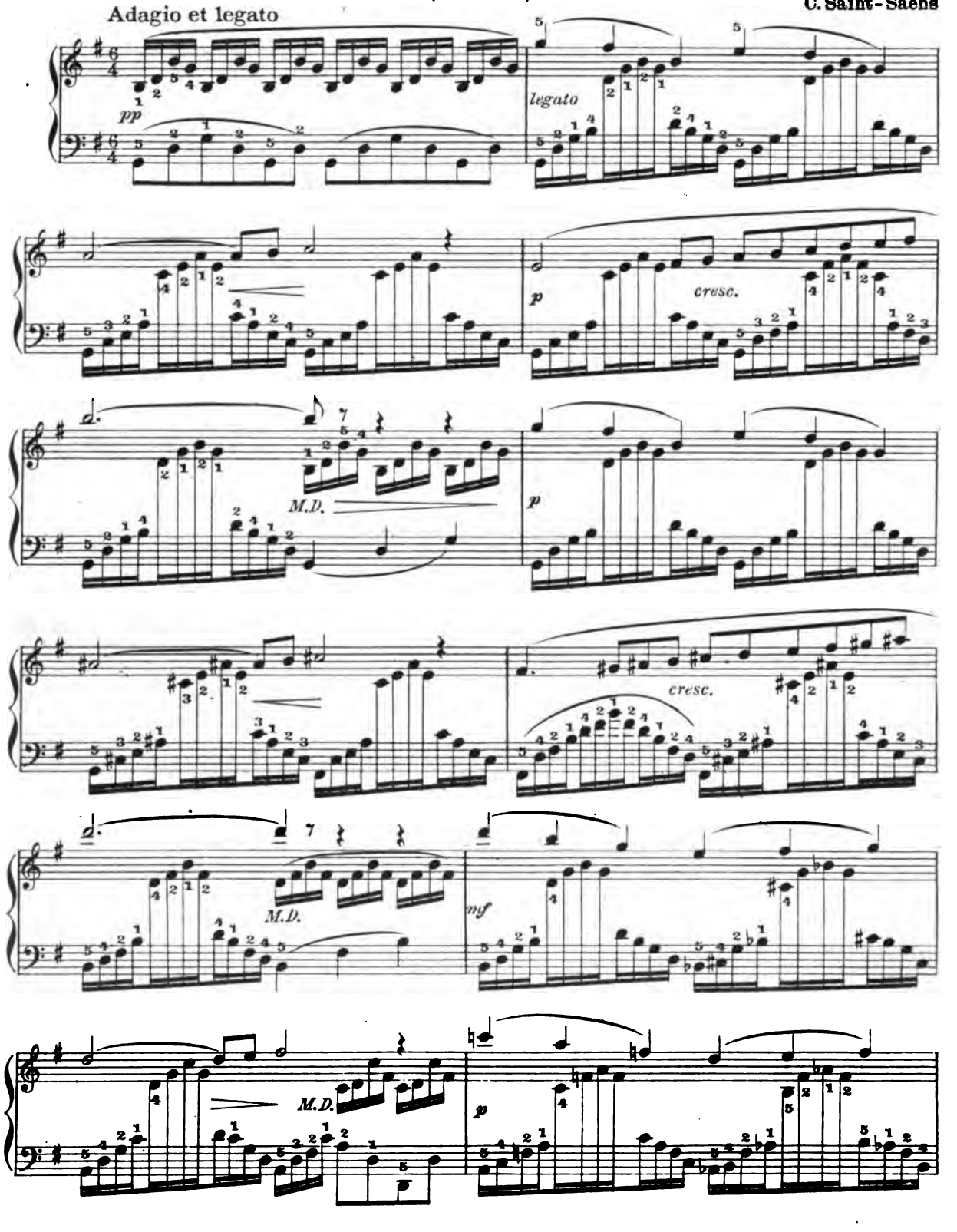

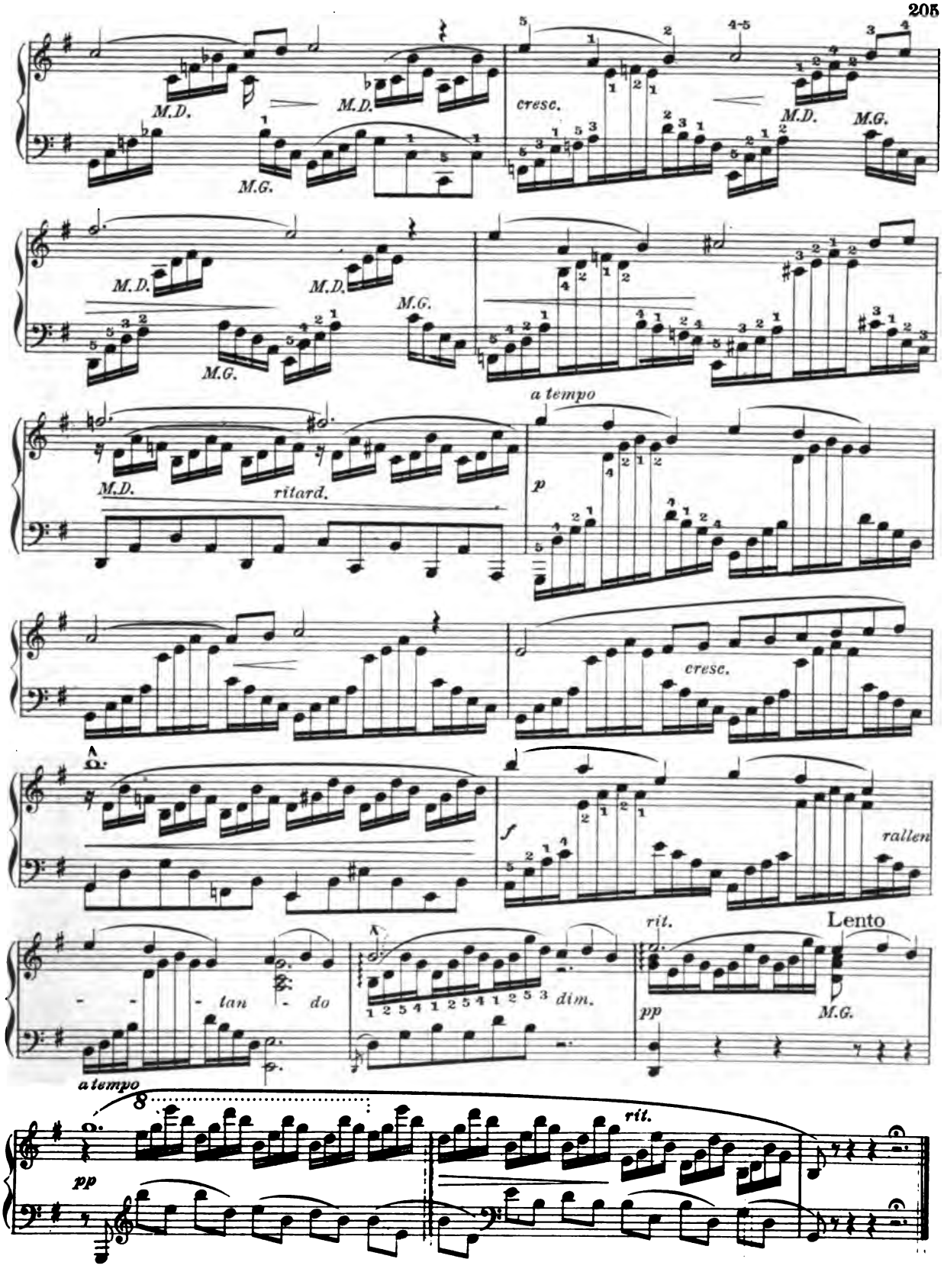
M.D.
M.G.
cresc.
ritard.
a tempo
p
f
rallen
- - - tan - do
dim.
rit.
Lento
pp
a tempo
8

PRELUDE

S. Rachmaninoff. Op. 3. Nº 2

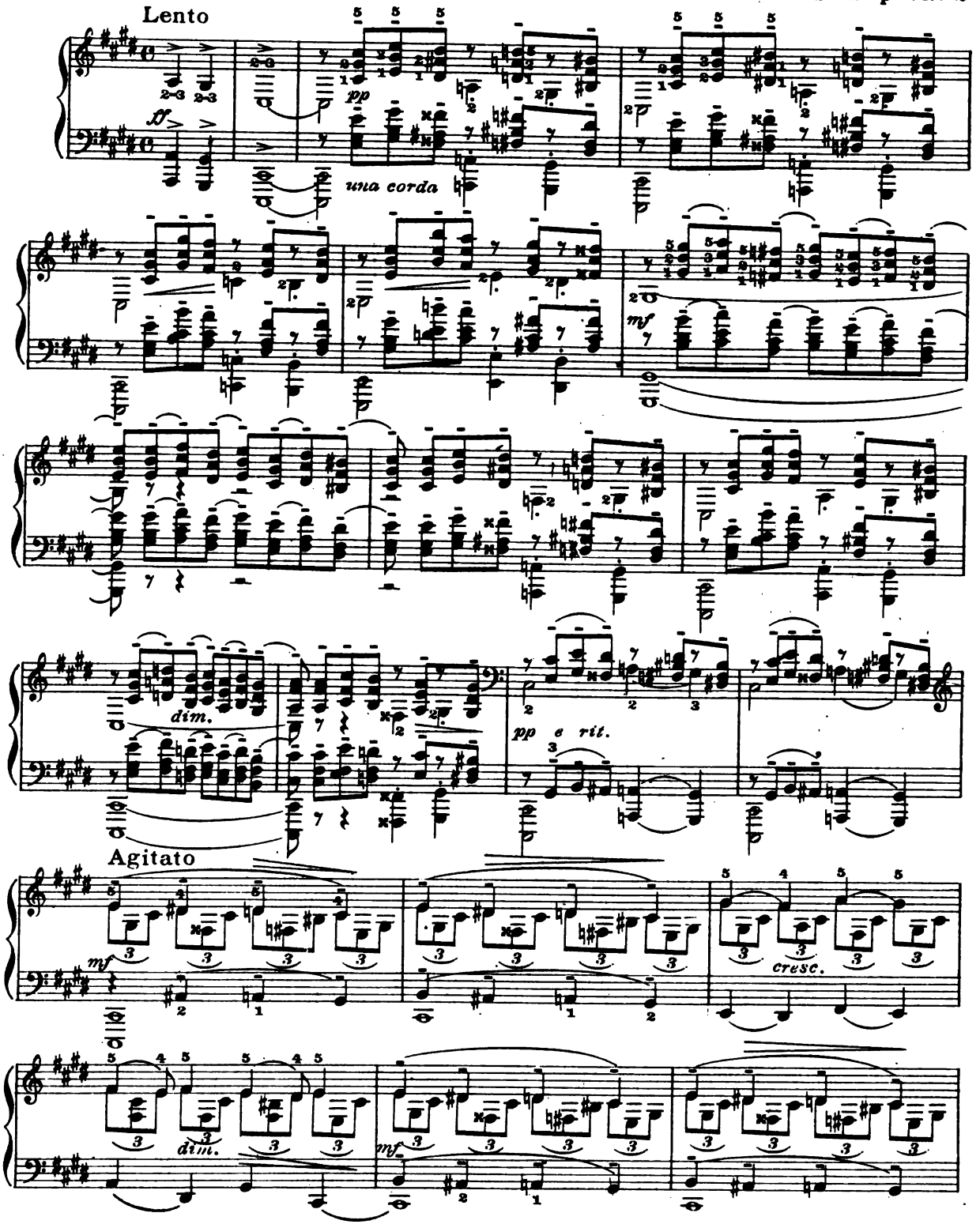

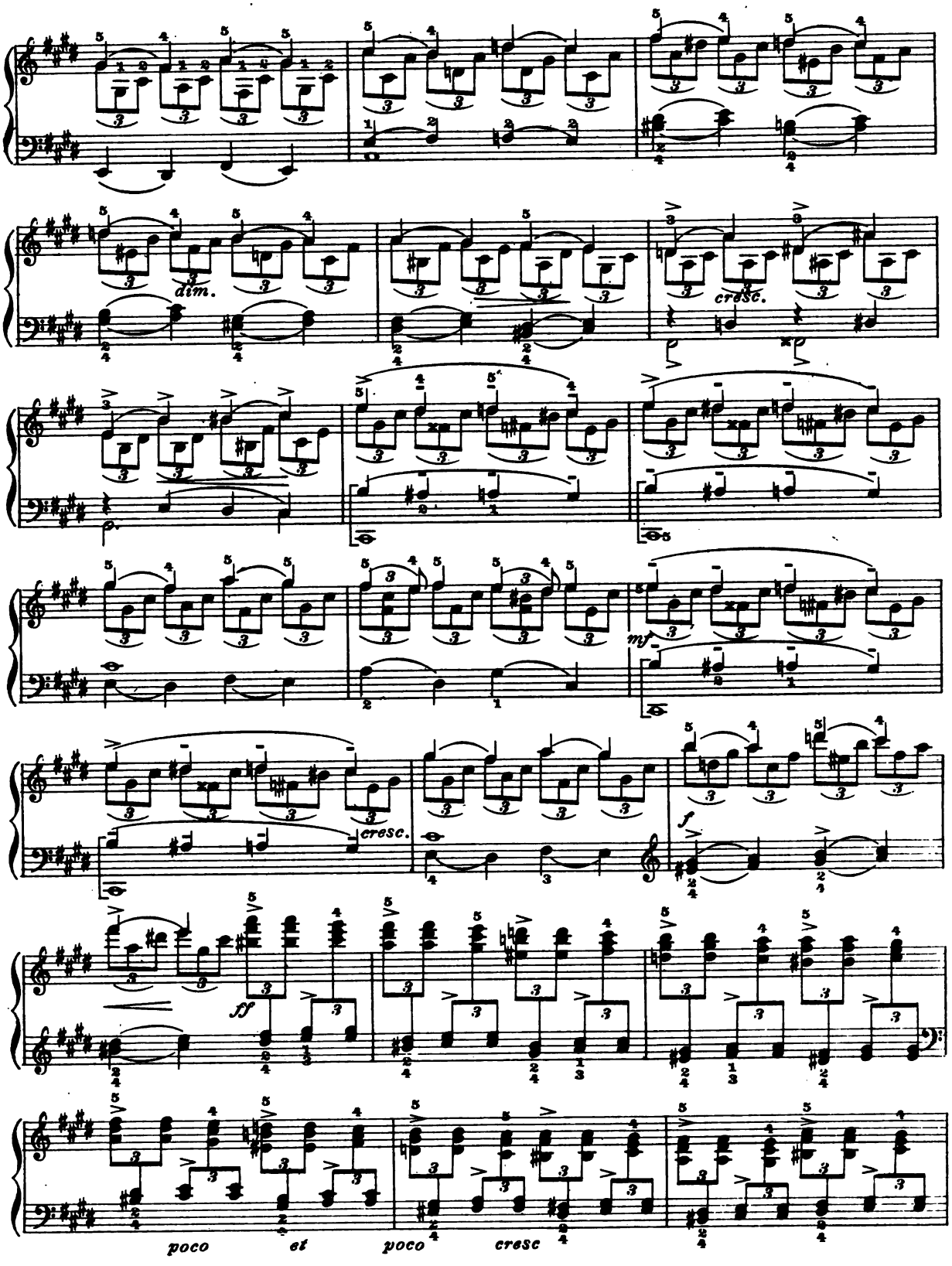
dim.
cresc.
mf
cresc.
f
ff
poco
et
poco
cresc

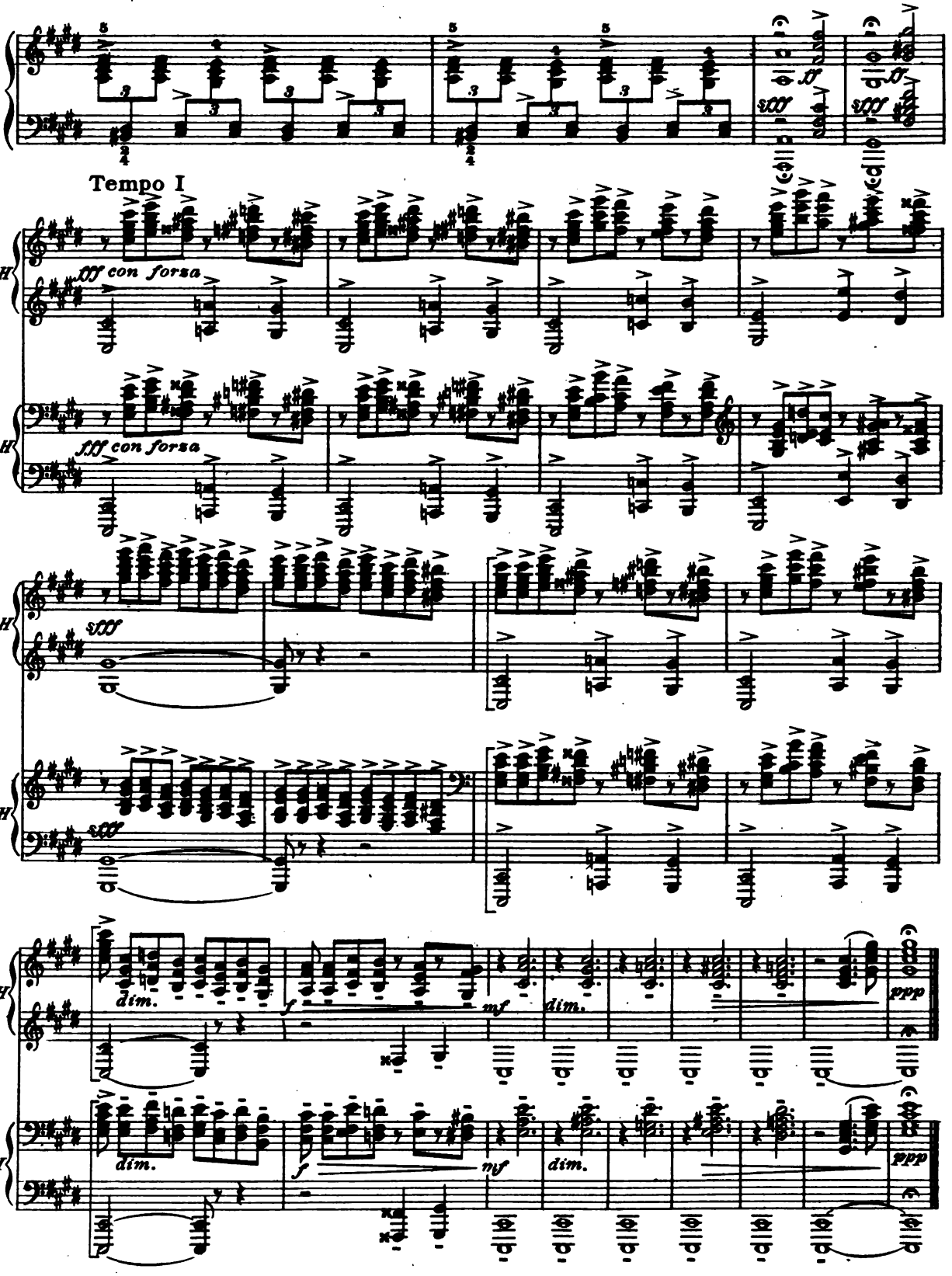
Tempo I
RH
fff con forsa
LH
fff con forsa
RH
sfff
LH
sfff
RH
dim.
f
mf
dim.
ppp
LH
dim.
f
mf
dim.
ppp

VILLANESCA

Spanish Dance

E. Granados. Op. 5

Allegretto, alla pastorale

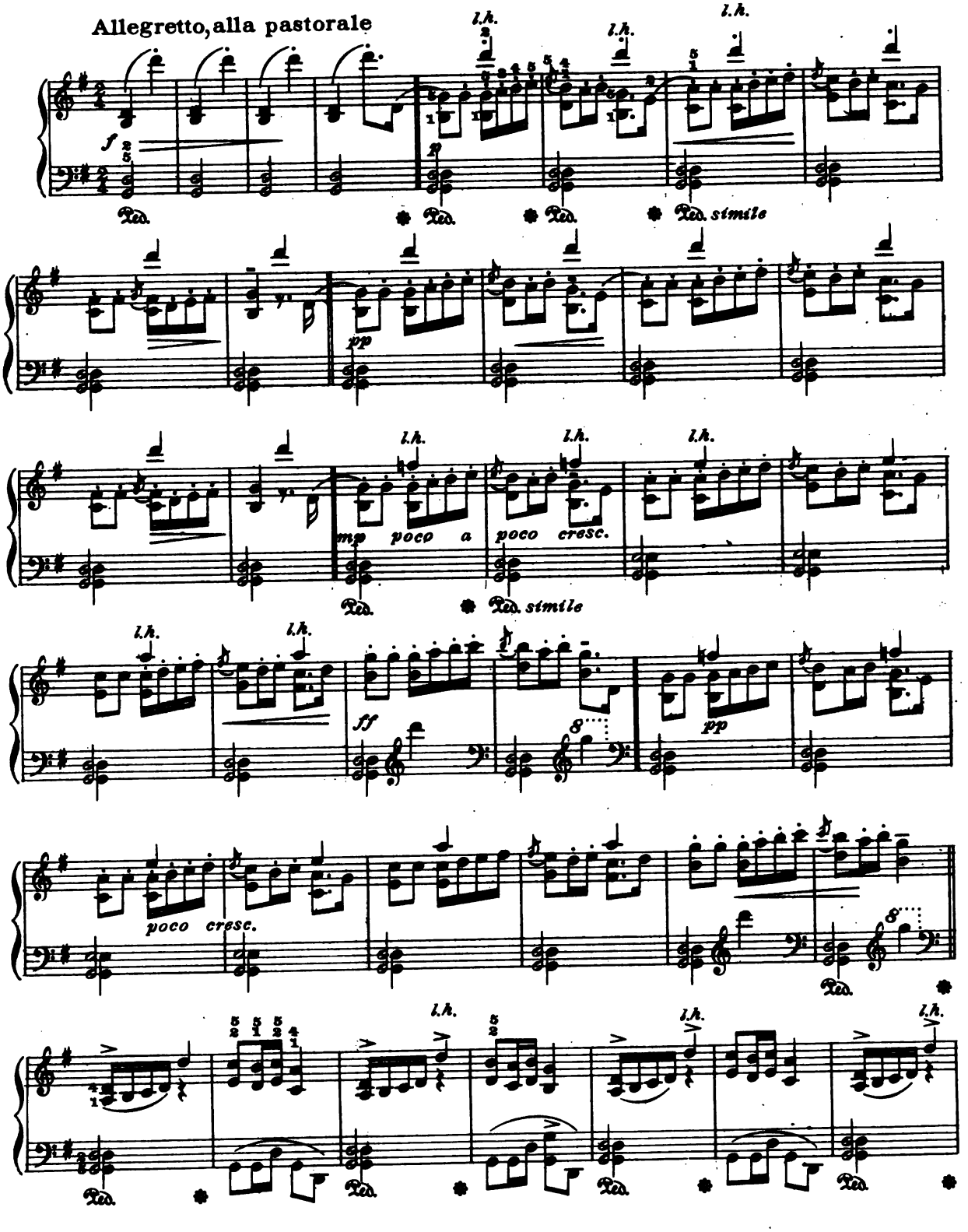

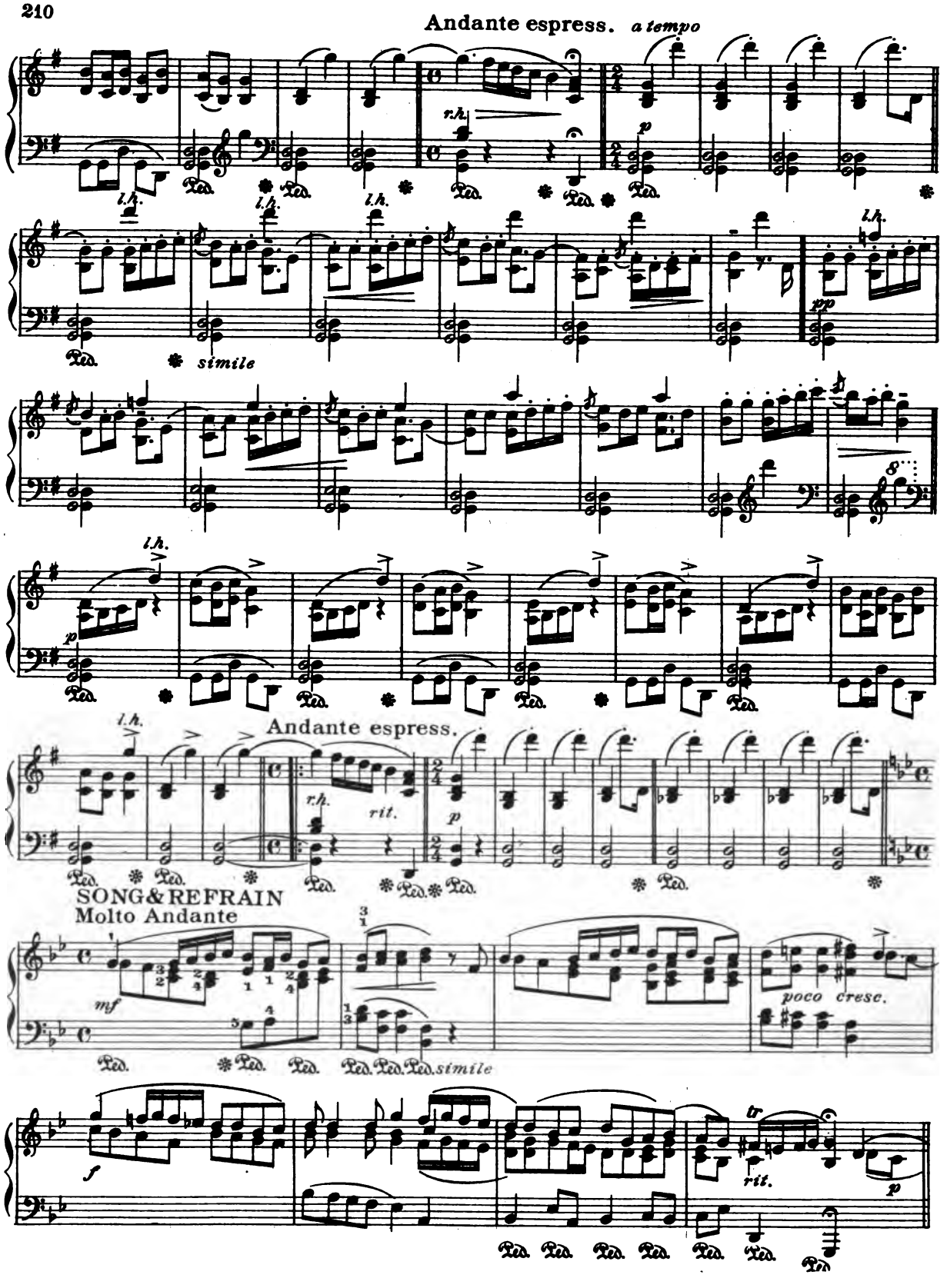
Andante espress. a tempo
l.h.
r.h.
p
simile
pp
Andante espress.
rit.
SONG & REFRAIN
Molto Andante
mf
poco cresc.
f
tr
Ped.

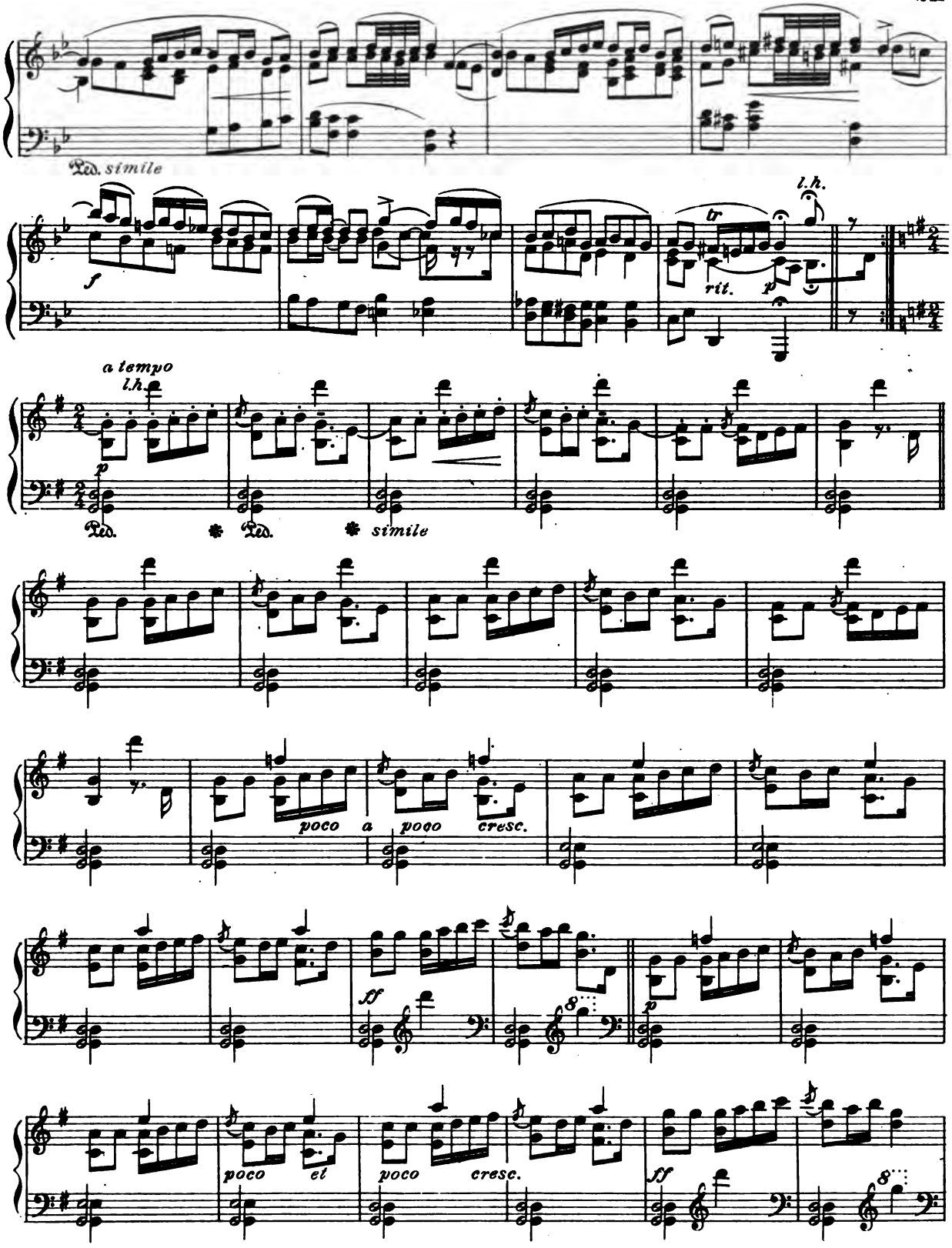
Ped. simile
f
l.h.
tr
rit.
p
a tempo
l.h.
p
Ped.
Ped.
simile
poco a poco cresc.
ff
p
poco el
poco cresc.
ff

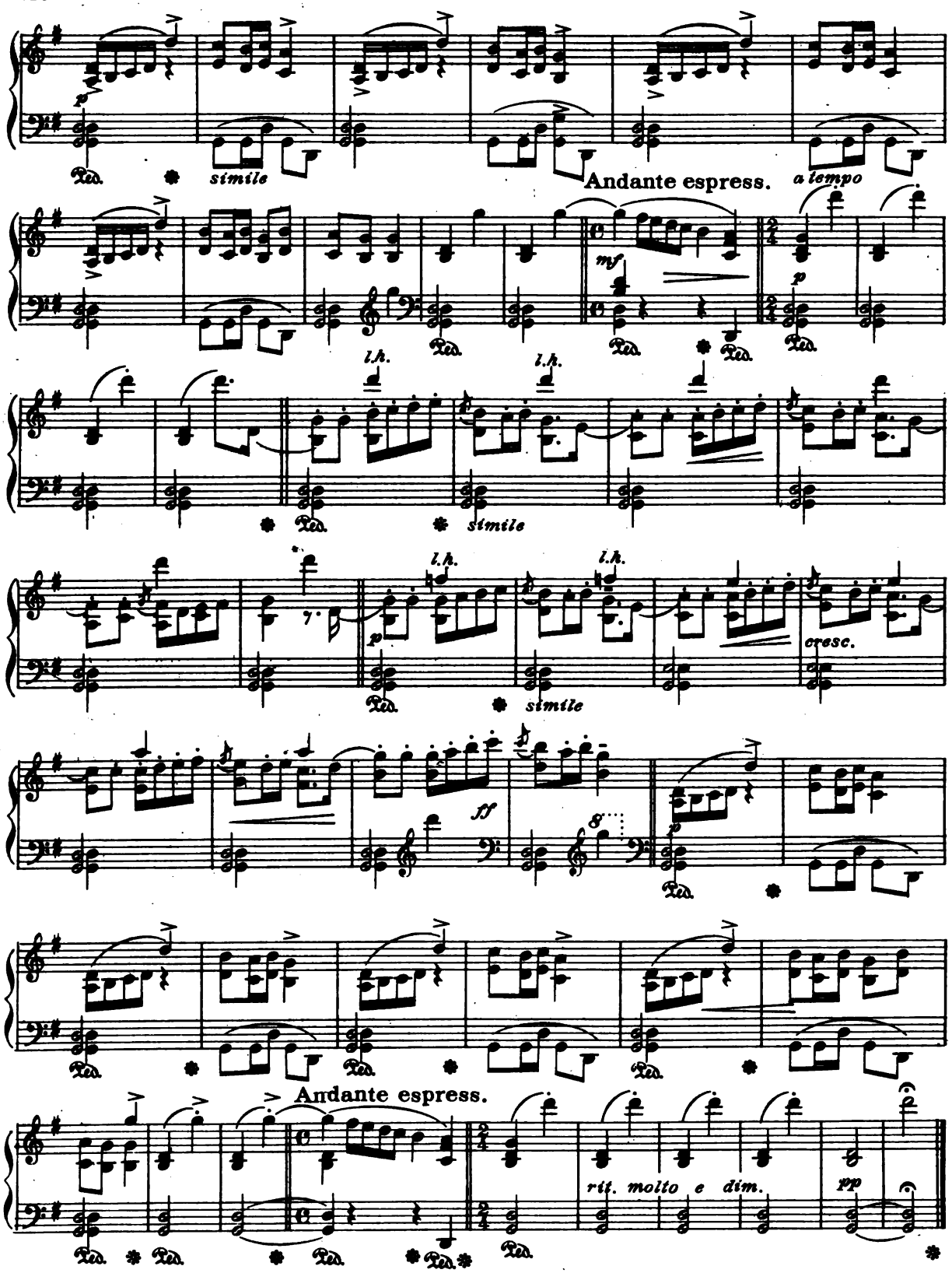
simile
Andante espress.
a tempo
mf
p
l.h.
l.h.
simile
l.h.
l.h.
simile
cresc.
ff
Andante espress.
rit. molto e dim.
pp

SÉRÉNADE

Allegretto

G. Pierné

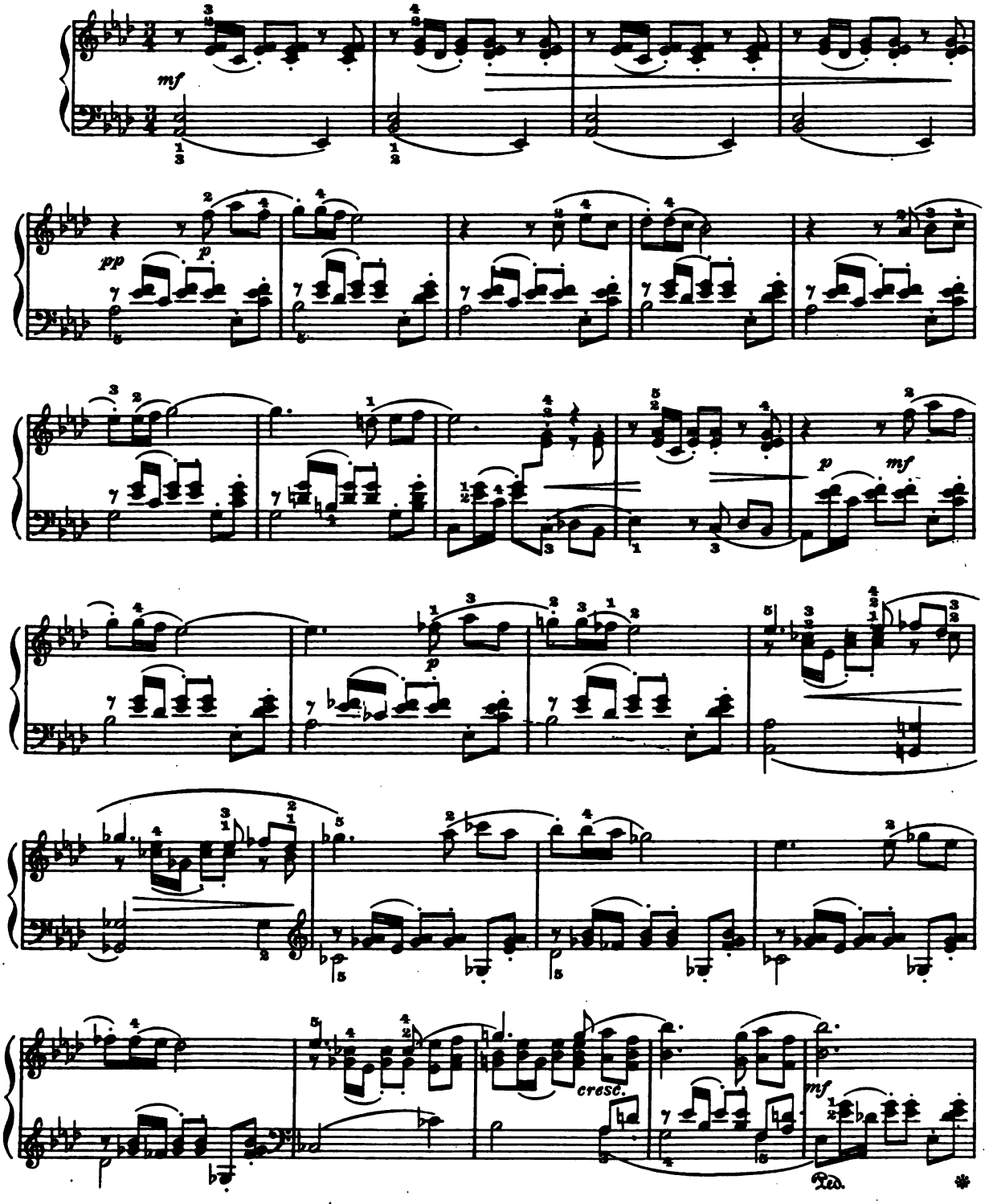

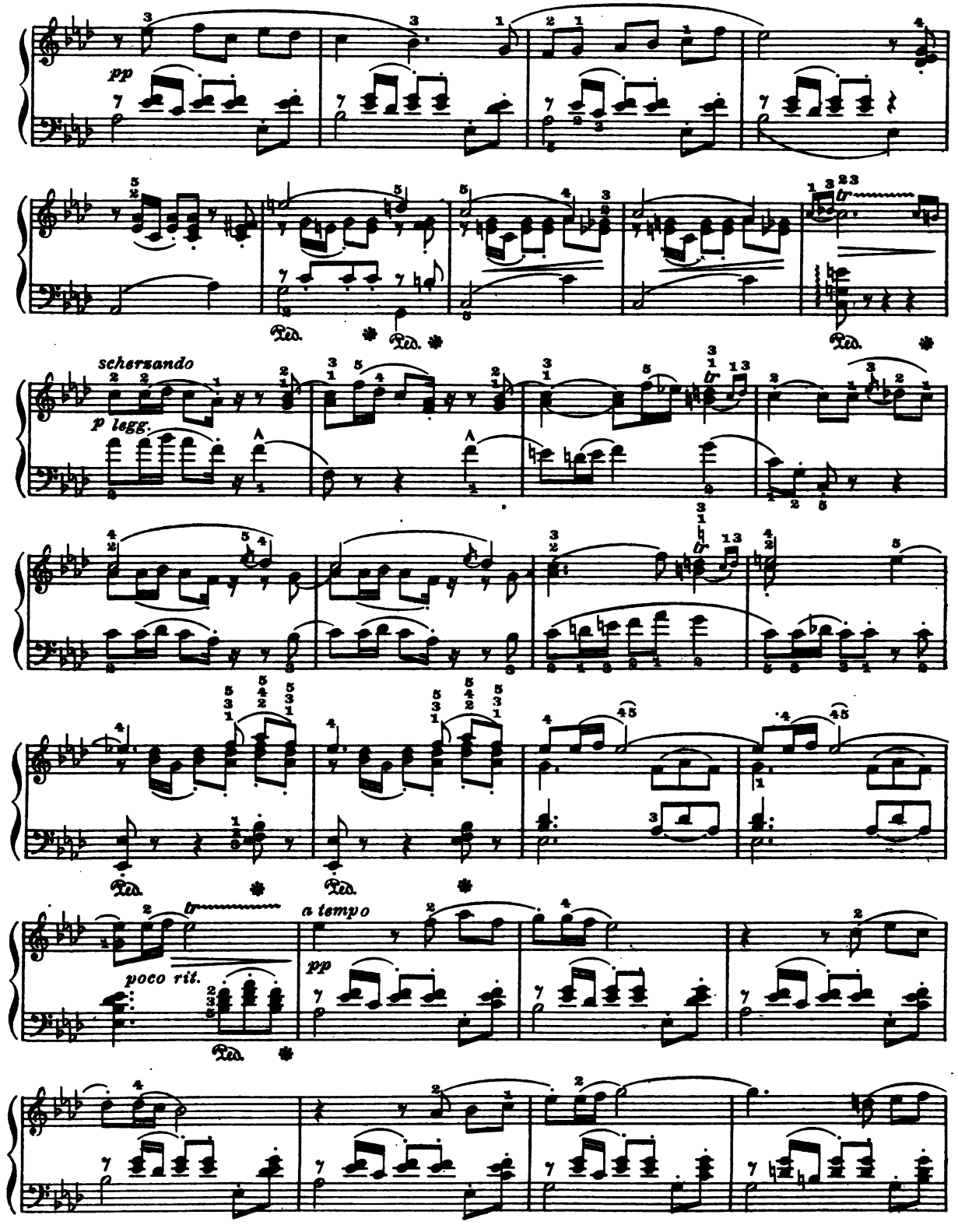
pp
Ped.
scherzando
p legg.
poco rit.
a tempo
pp

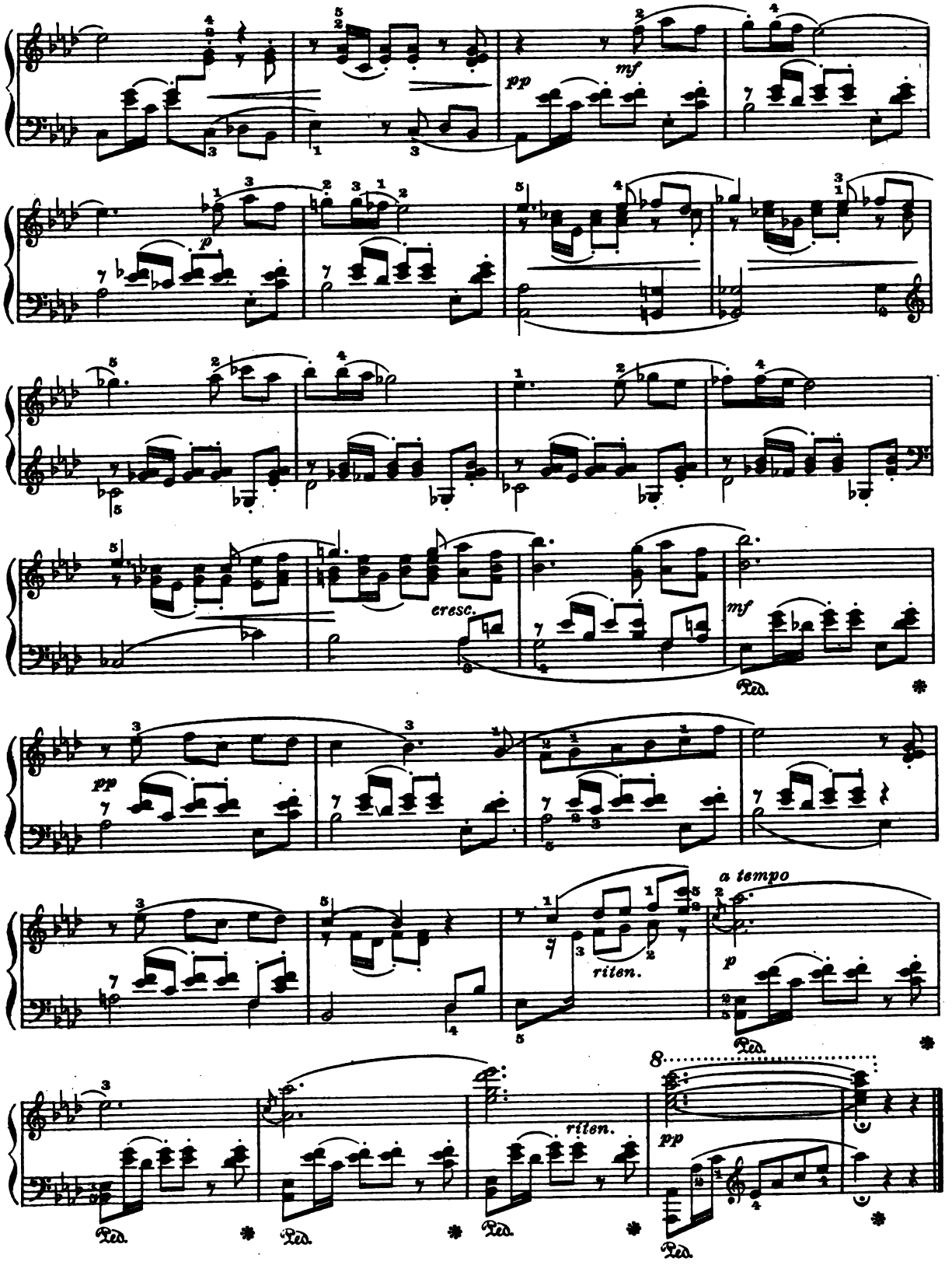
pp
mf
p
cresc.
mf
pp
riten.
a tempo
p
riten.
pp
Ped.

HUMORESKE

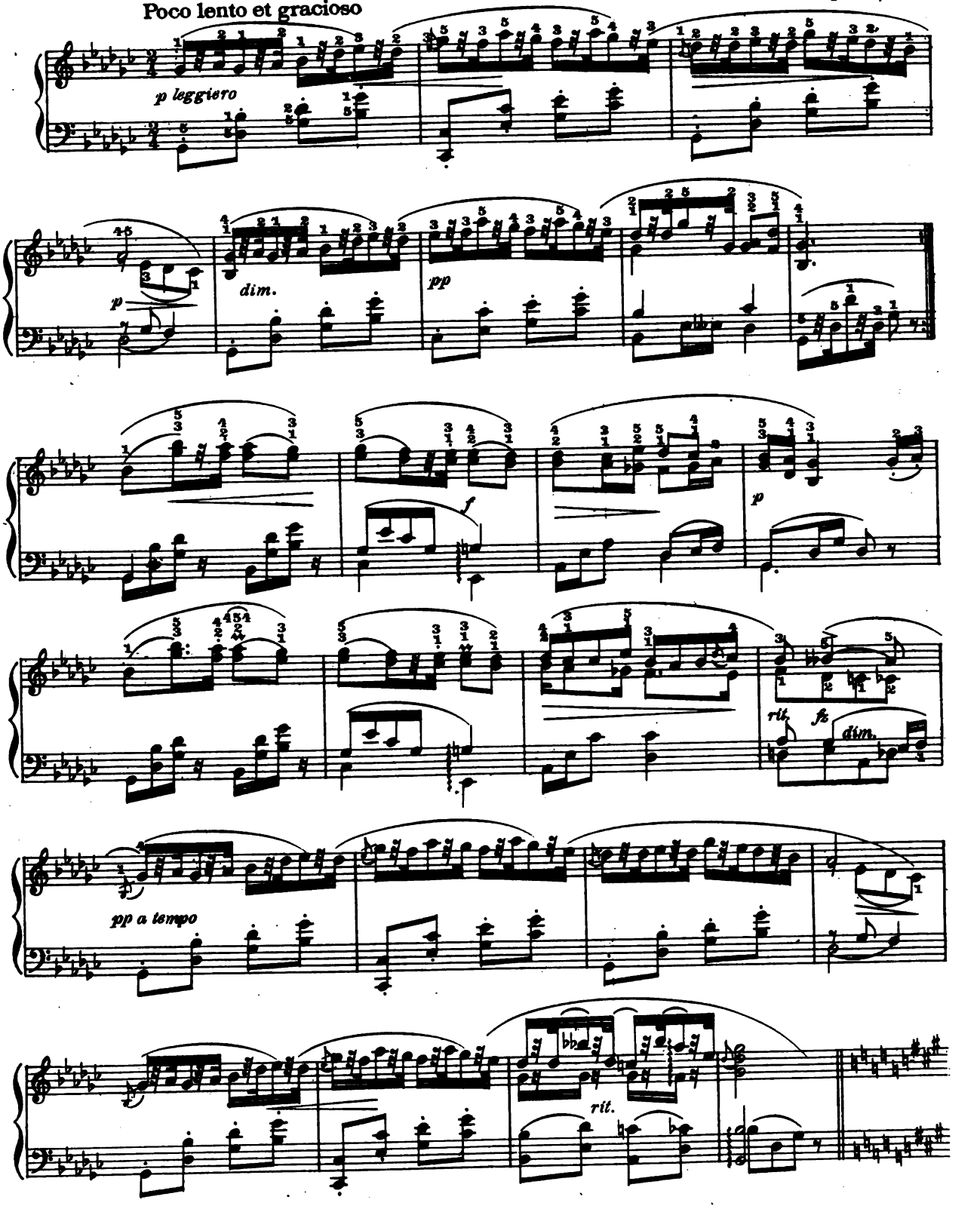
Poco lento et gracioso
p leggiero
dim.
pp
f
p
rit.
fz
dim.
pp a tempo
rit.

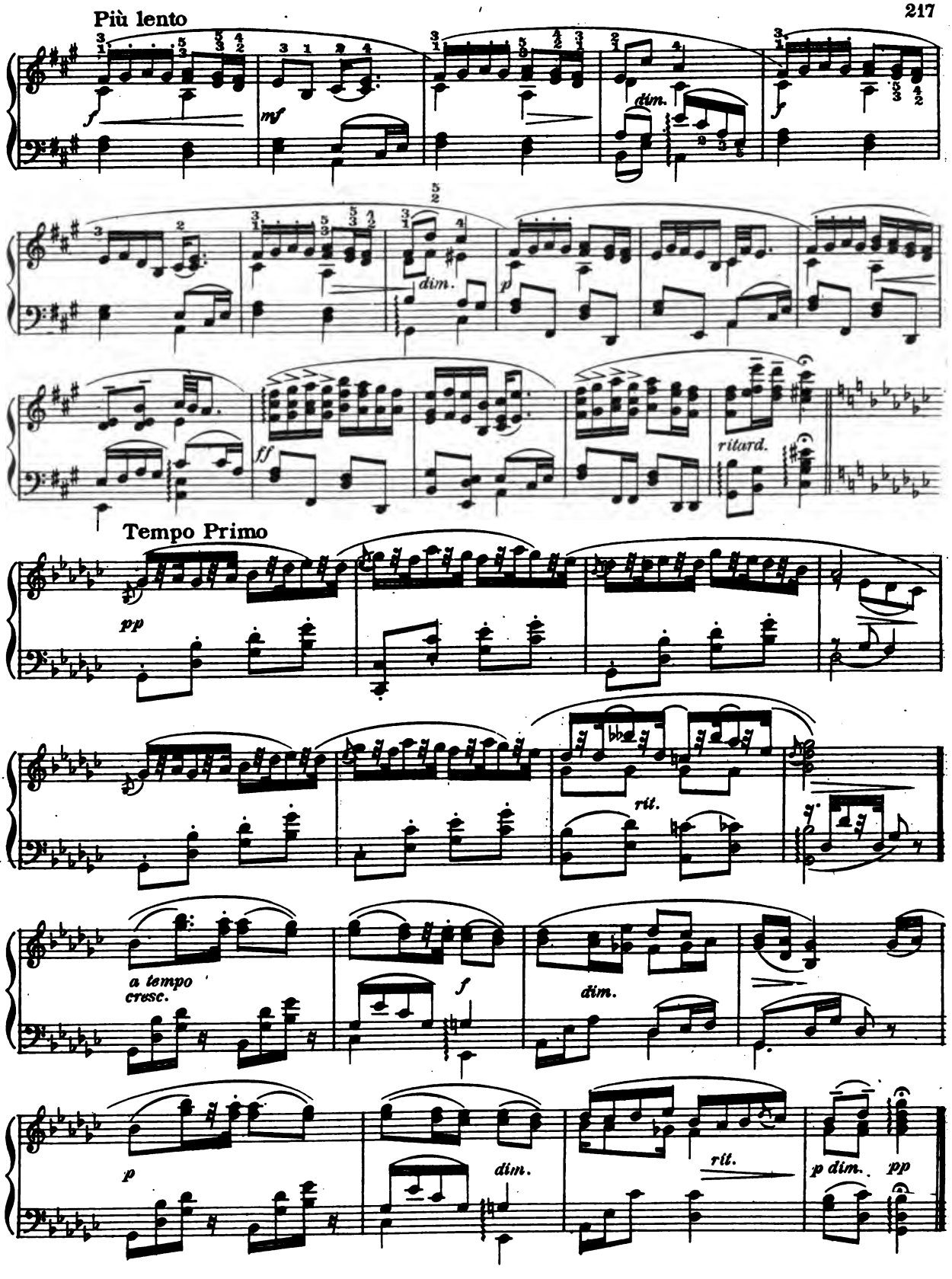
Più lento
dim.
dim.
ritard.
Tempo Primo
rit.
a tempo
cresc.
dim.
dim.
rit.
p dim.

ANGELUS

(From "Scenes pittoresques")

J. Massenet

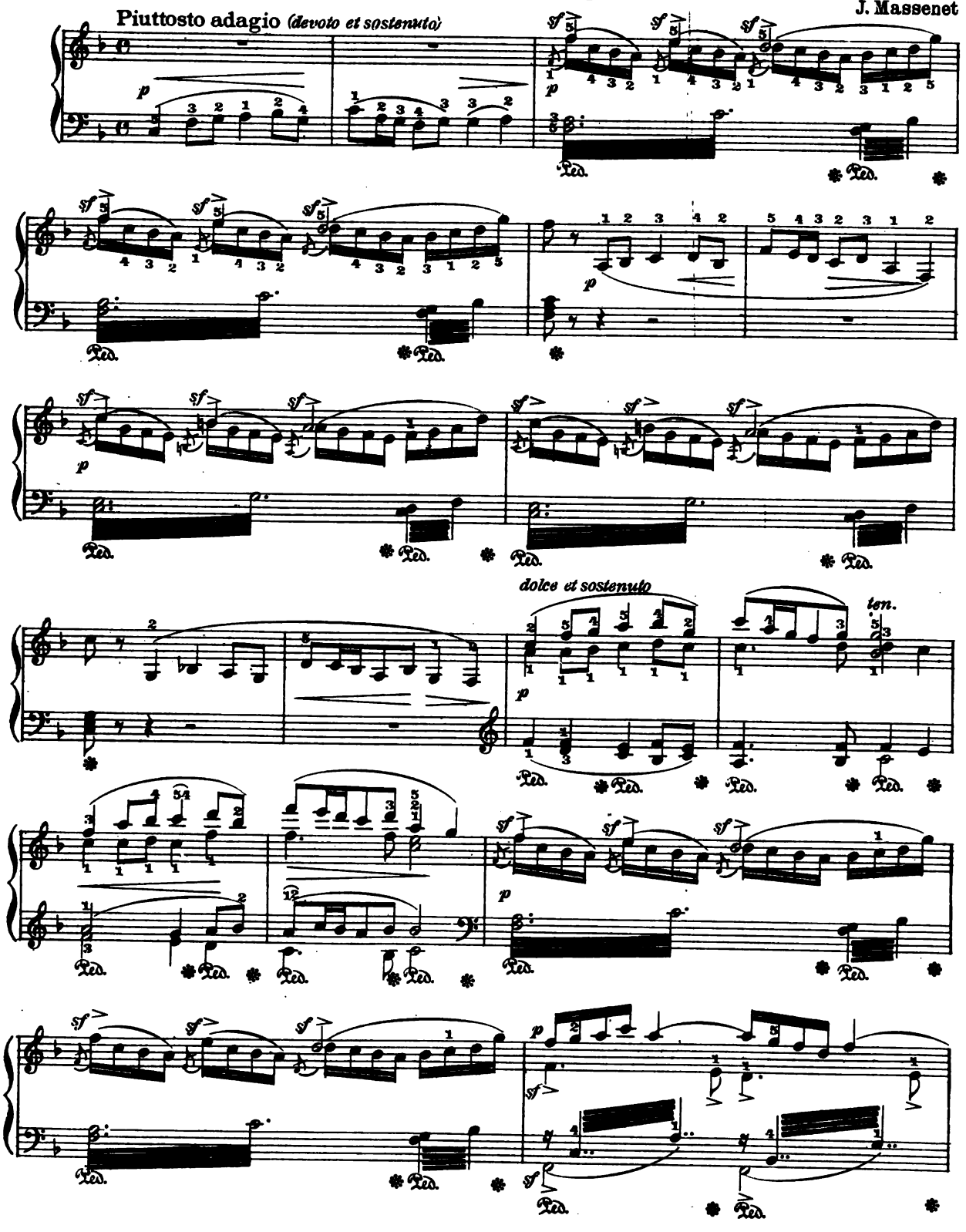

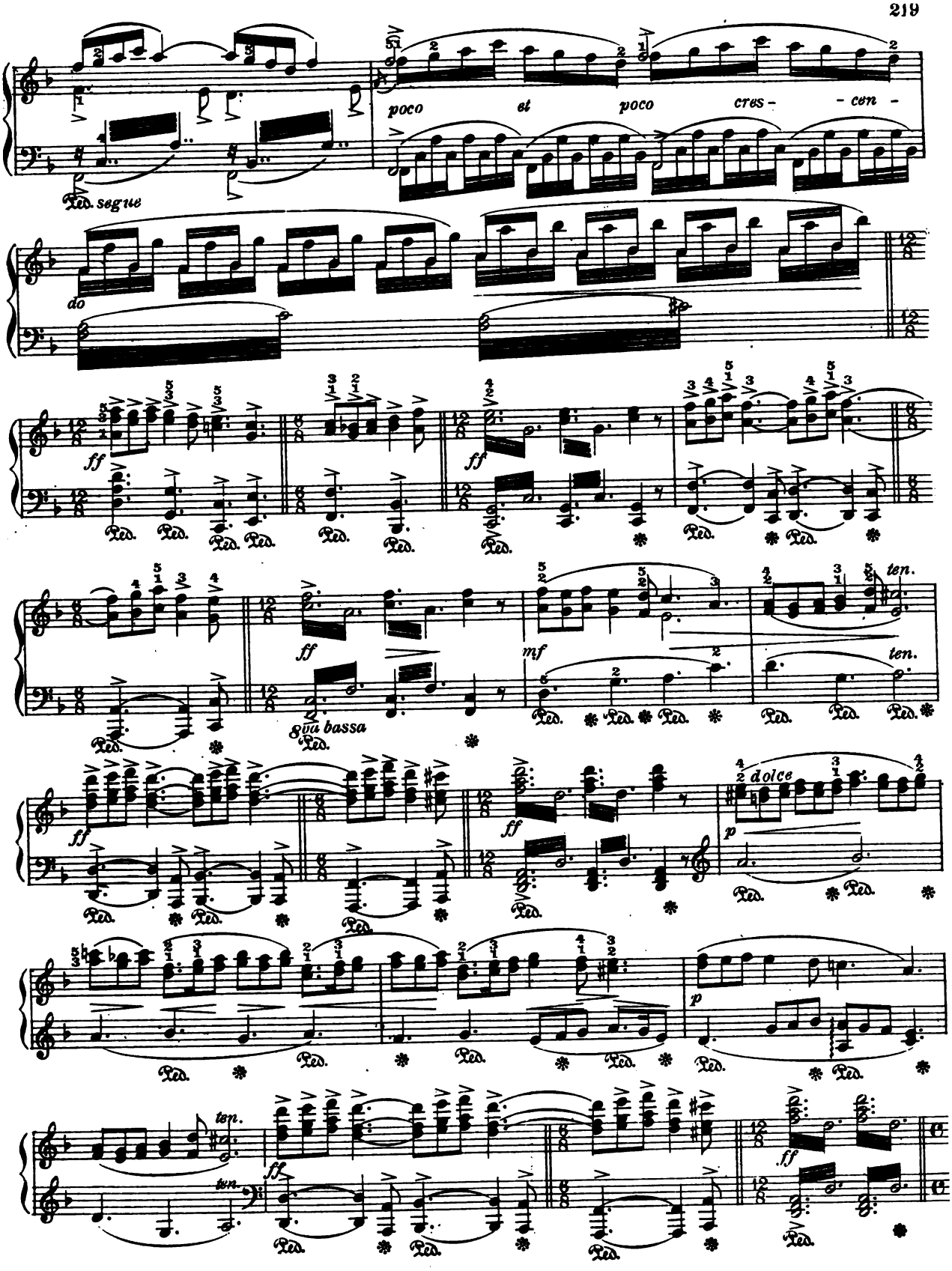
poco et poco cres- - cen -
Ped. segue
do
ff
ff
ff
mf
ten.
ten.
8va bassa
ff
ff
dolce
p
p
ten.
ten.
ff
ff

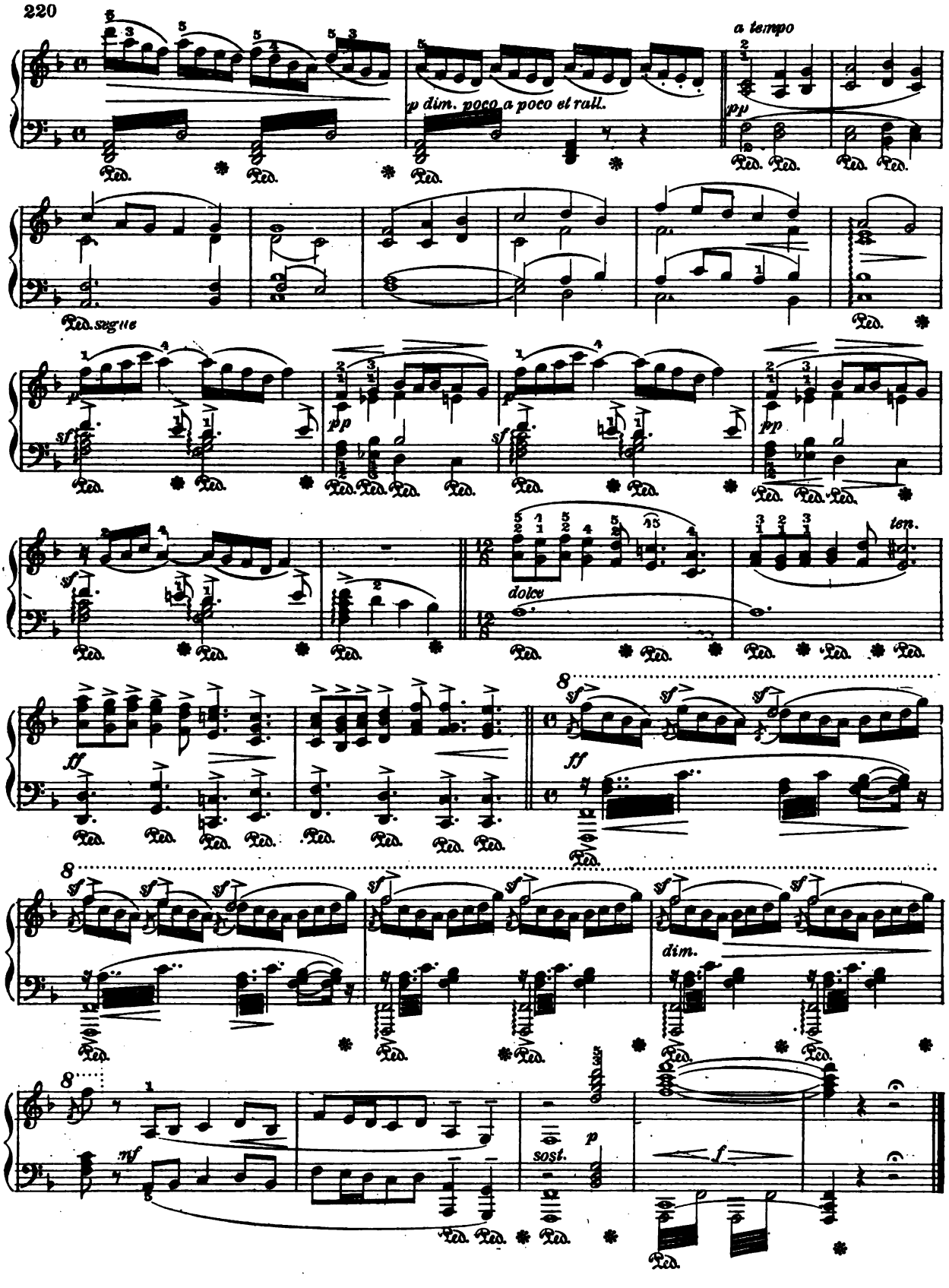
a tempo
p dim. poco a poco el rall.
pp
Ped. segue
sf
dolce
ten.
ff
dim.
mf
sost.
p
f

A LOVE DREAM

(Nocturne Nº 3)

Poco allegro, con affetto

Franz Liszt

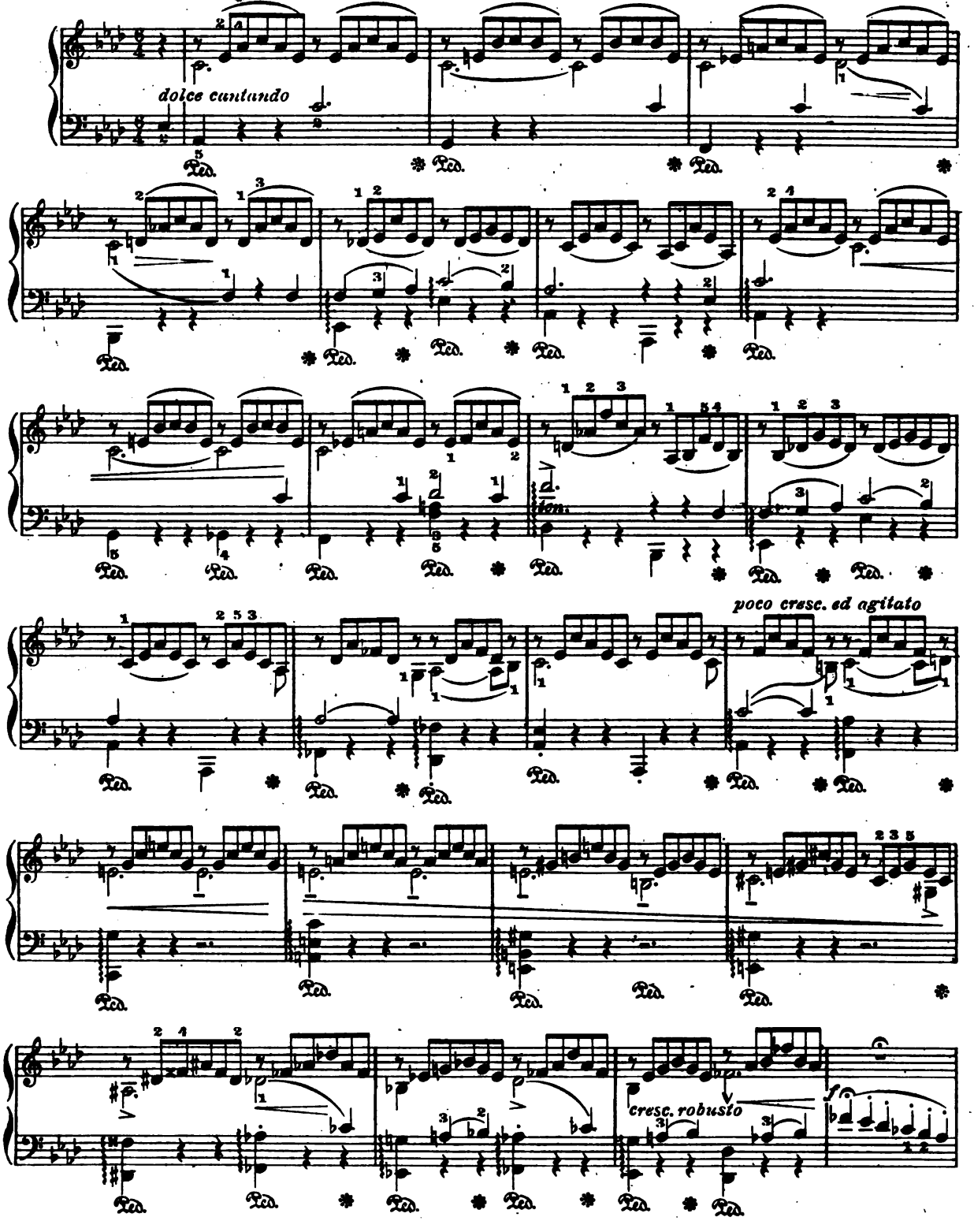

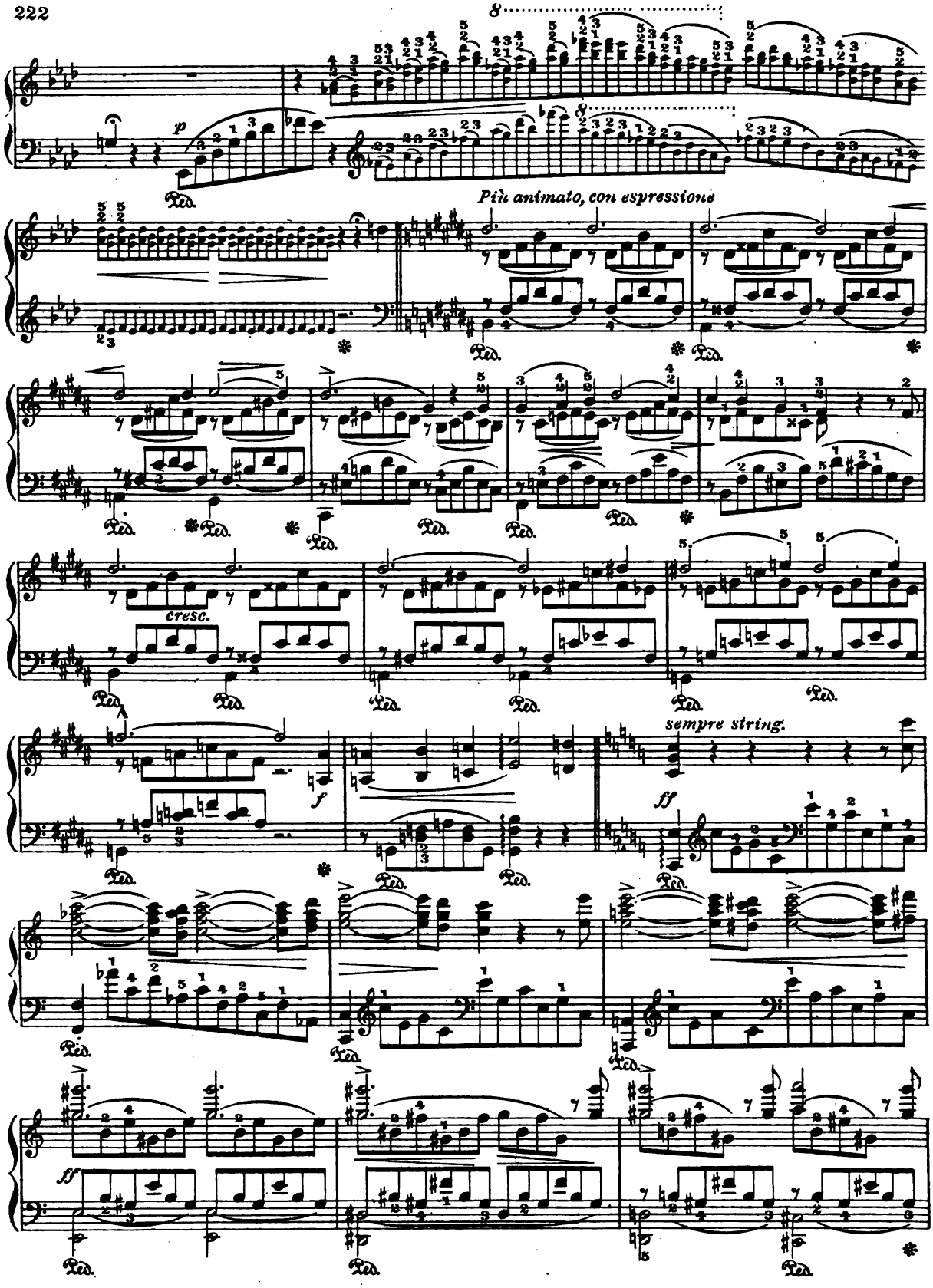
8
p
Più animato, con espressione
cresc.
f
sempre string.
ff
ff

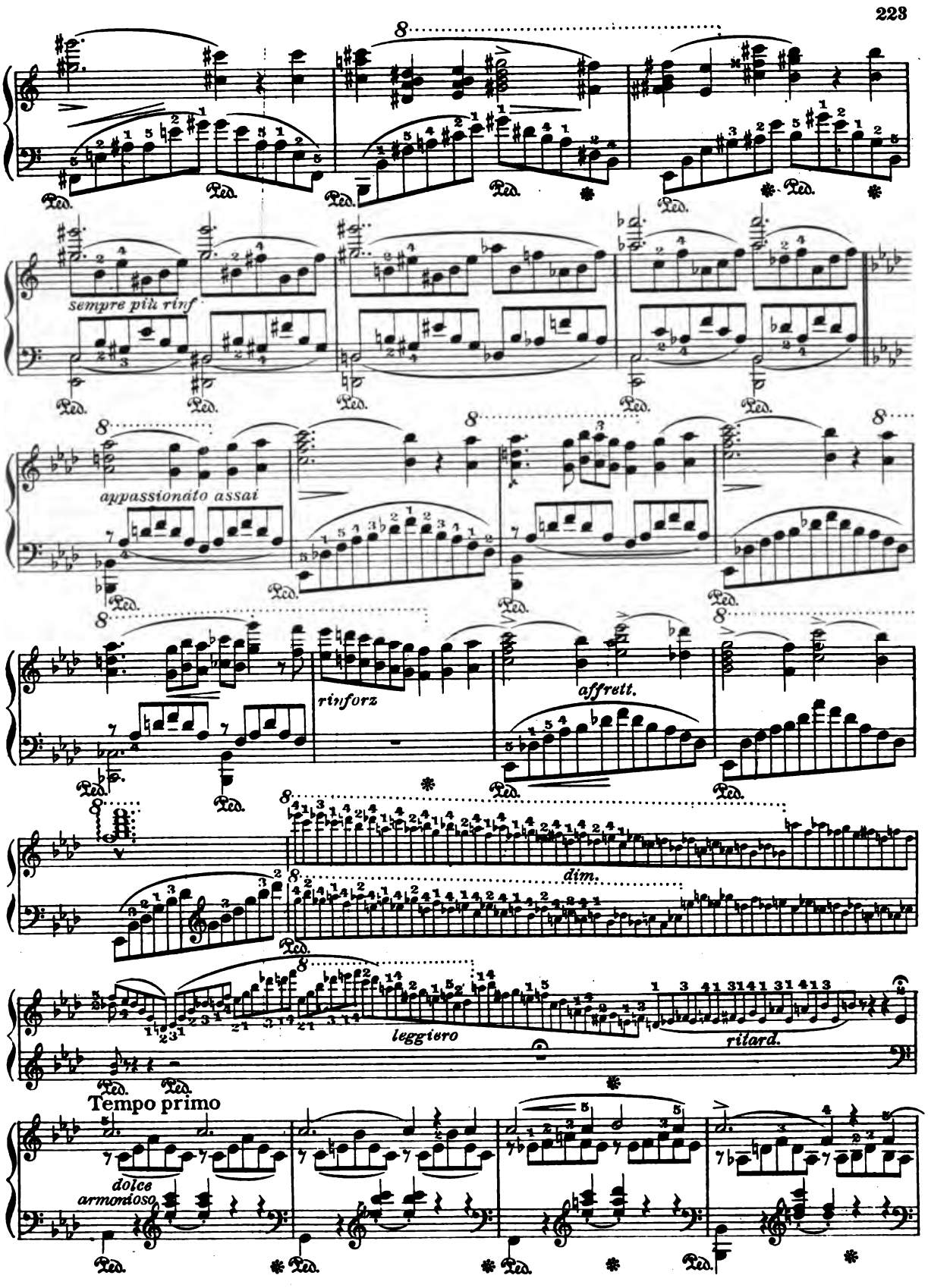
sempre più rinf
appassionato assai
rinforz
affrett.
dim.
leggiero
ritard.
Tempo primo
dolce
armonioso

poco a poco riten.

più smorz e rit.

NORWEGIAN DANCE

Edward Grieg. Op. 35, Nº 2

Allegretto tranquillo e grazioso

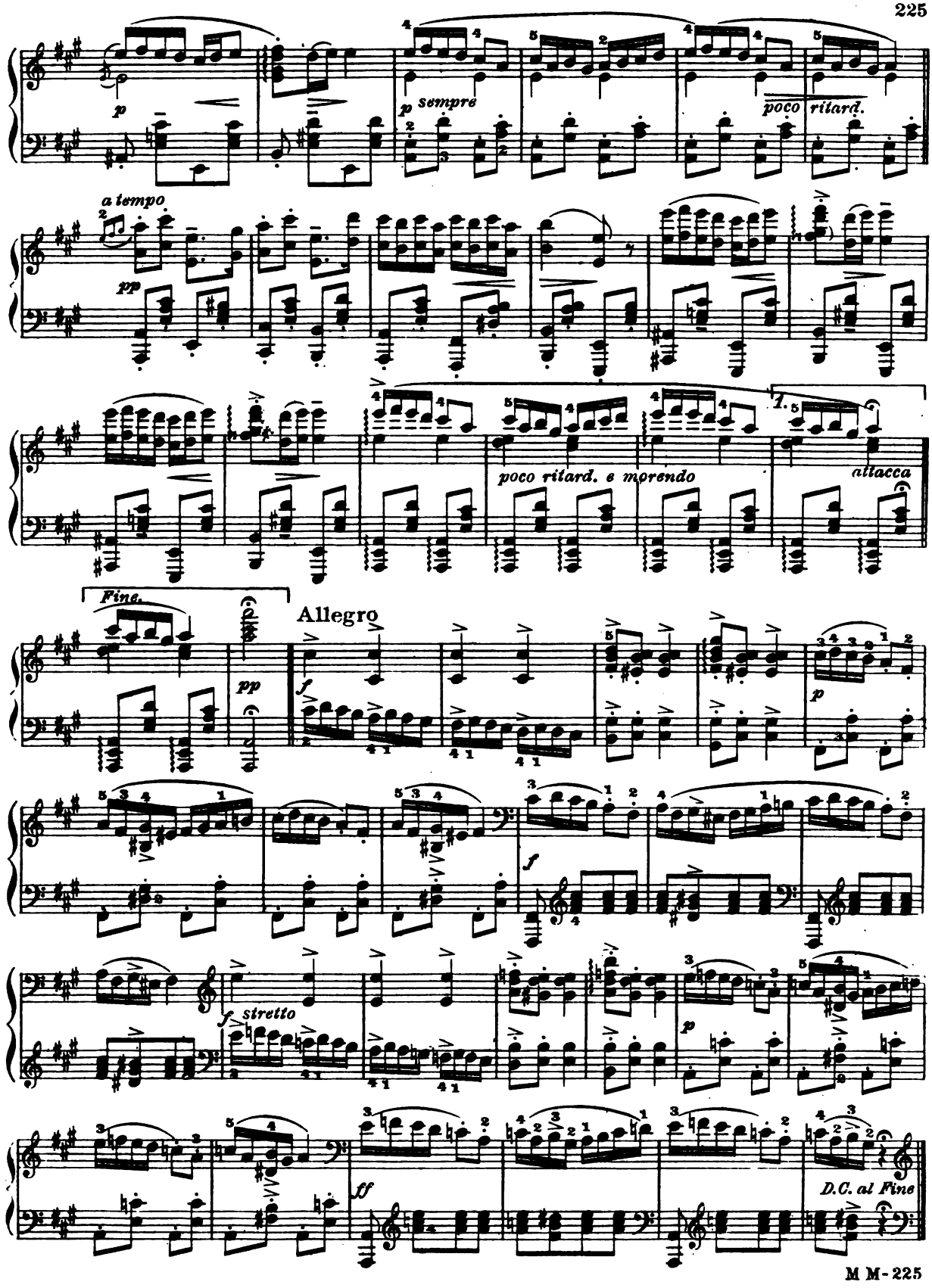
p
p sempre
poco ritard.
a tempo
pp
poco ritard. e morendo
1.
attacca
Fine.
pp
Allegro
f
p
f
f stretto
p
ff
D.C. al Fine

SALUT D'AMOUR

(Love's Greeting)

Edward Elgar

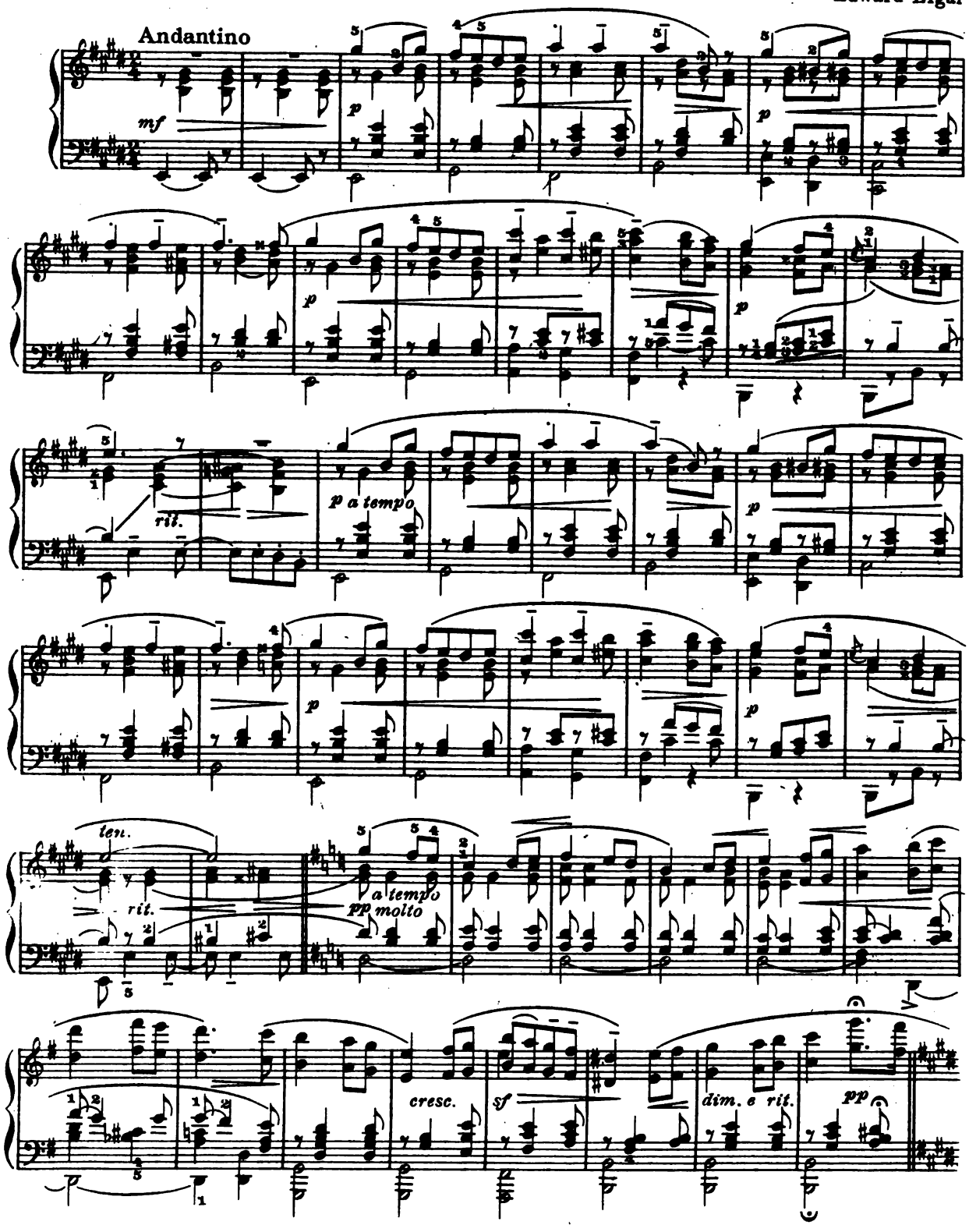

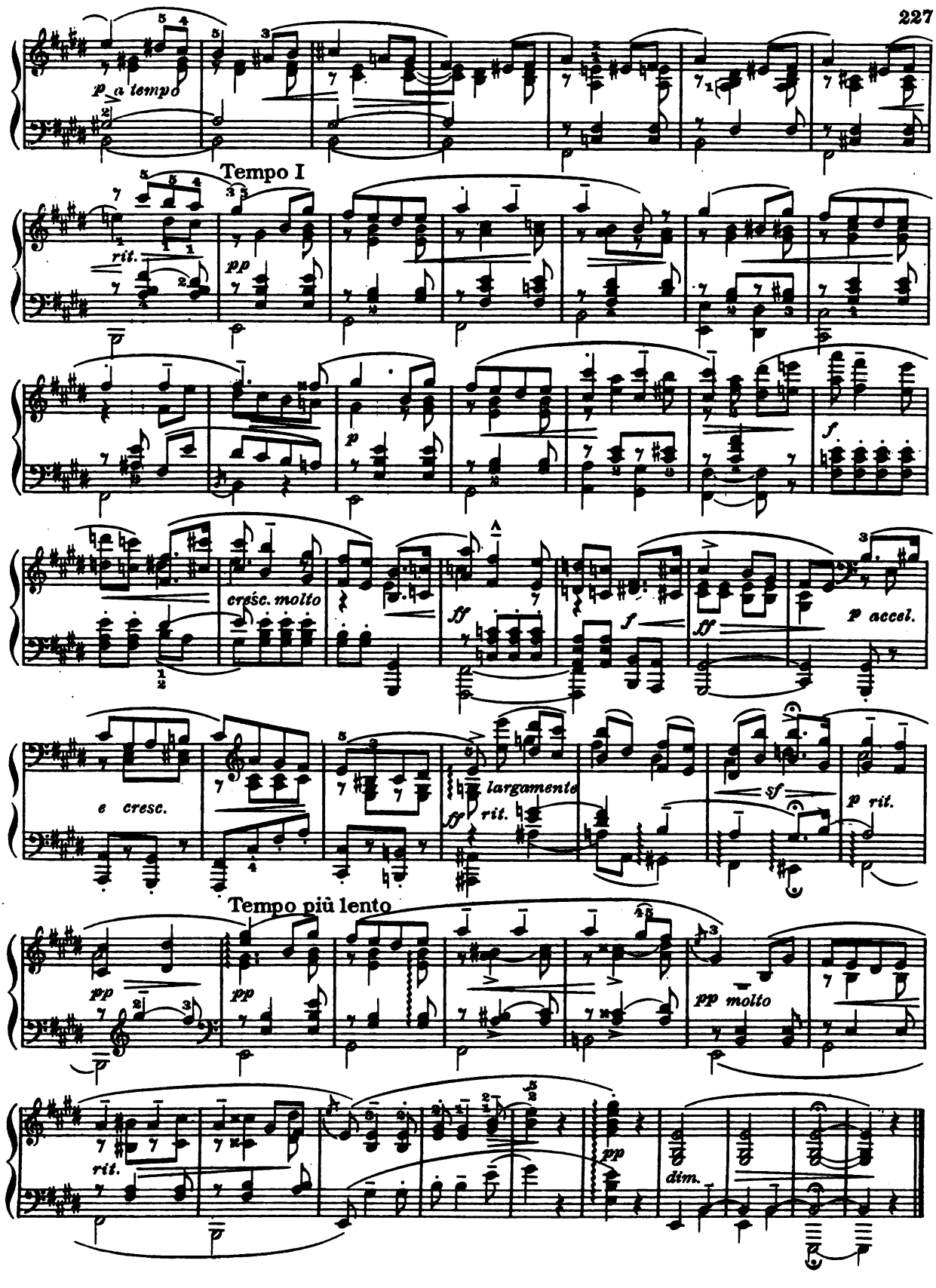
p a tempo
Tempo I
rit.
pp
p
cresc. molto
ff
f
ff
p accel.
e cresc.
largamente
ff rit.
sf
p rit.
Tempo più lento
pp
pp
pp molto
rit.
pp
dim.

ANITRA'S DANCE

Tempo di Mazurka

Edward Grieg

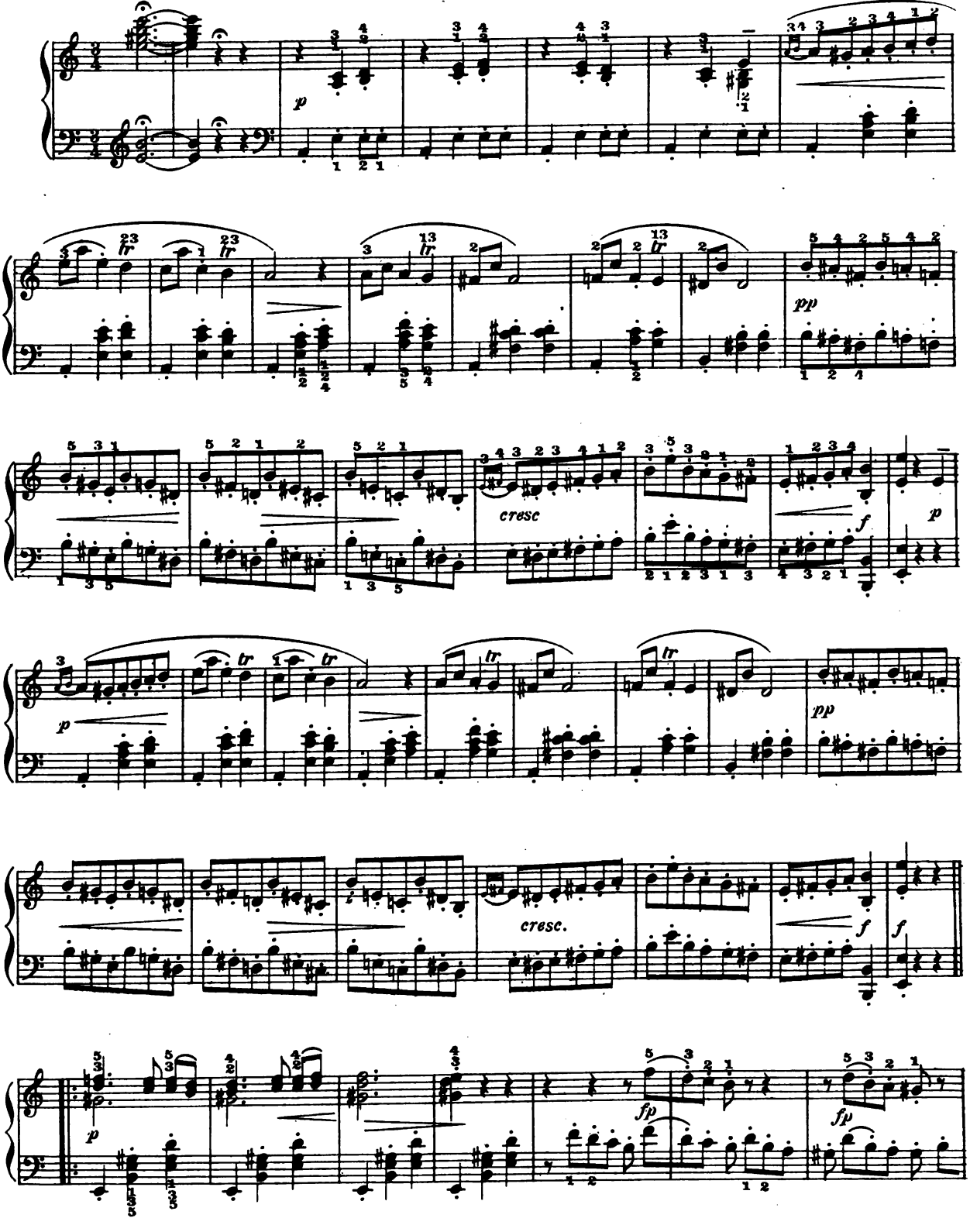

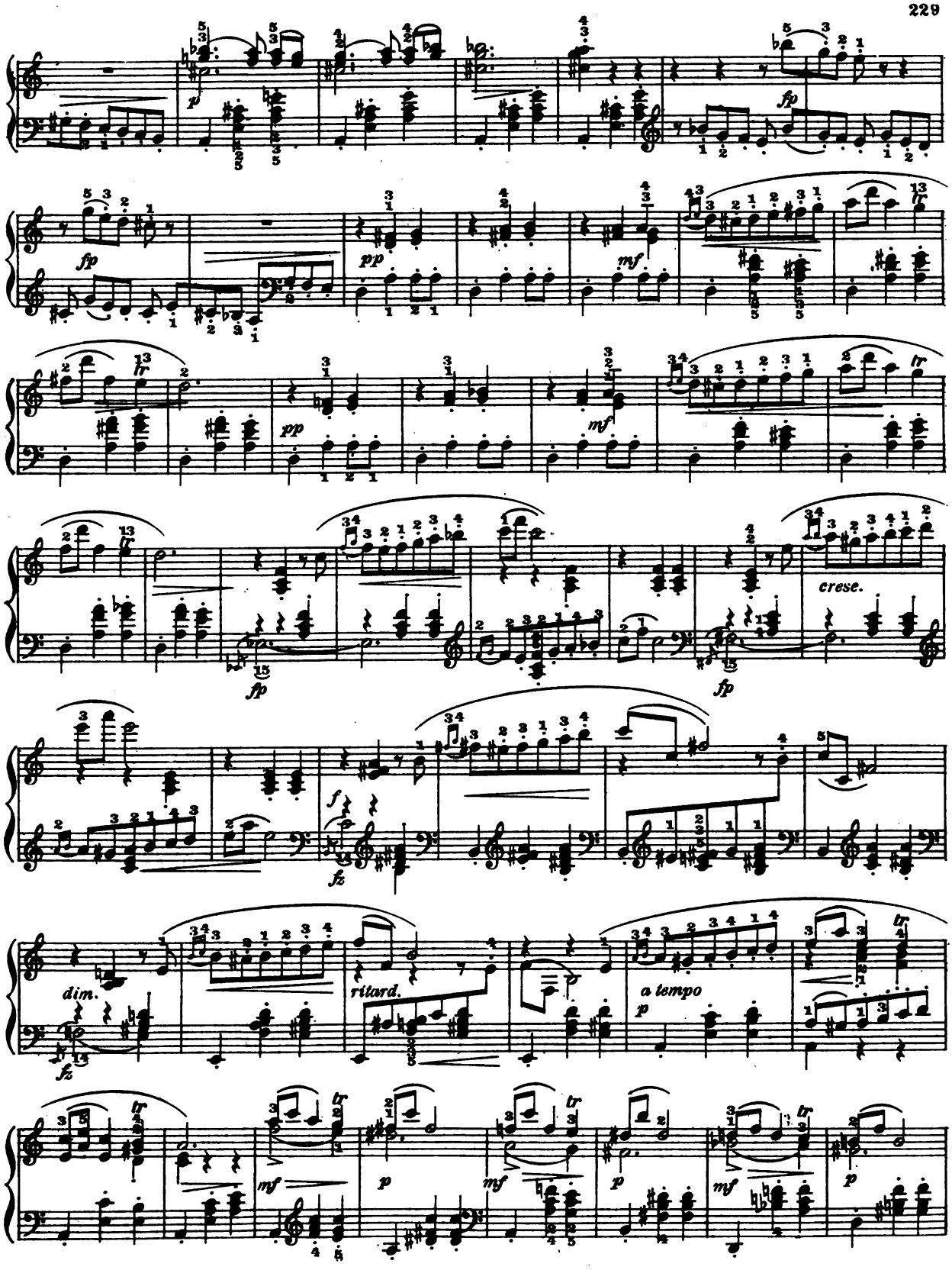
cresc.
dim.
ritard.
a tempo

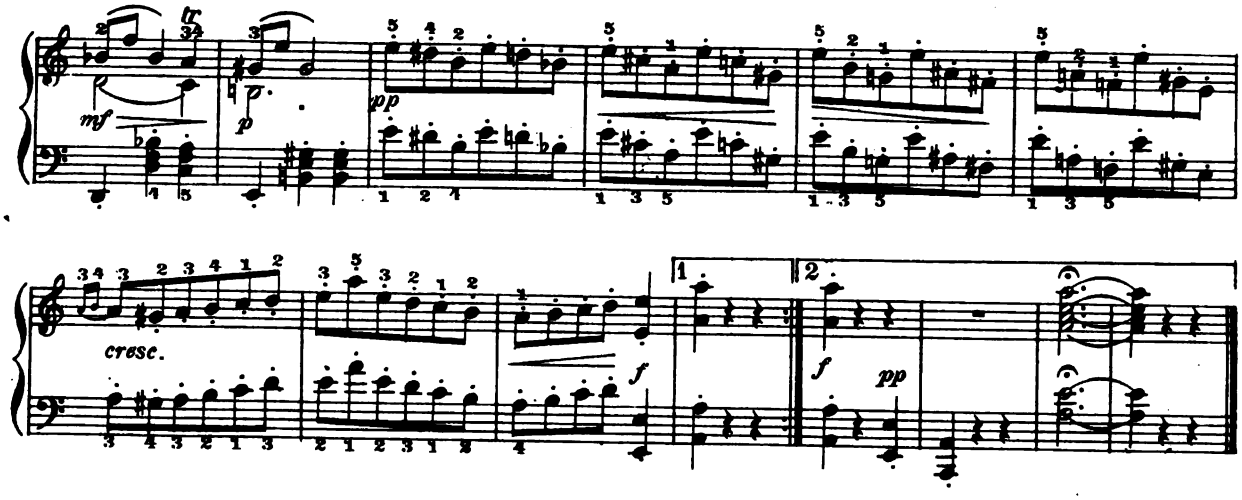

SCARF DANCE

Valse moderé

Cécile Chaminade

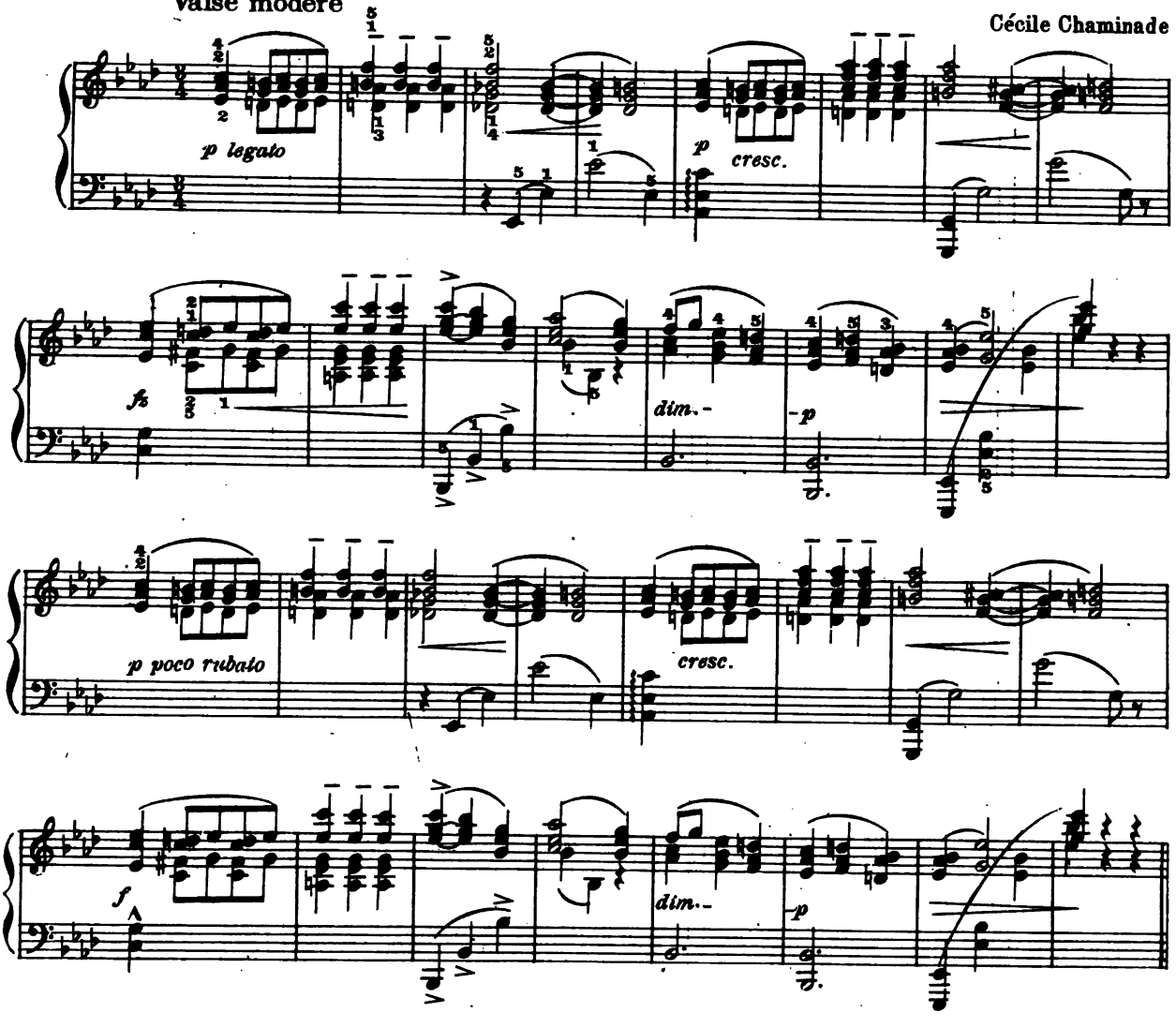

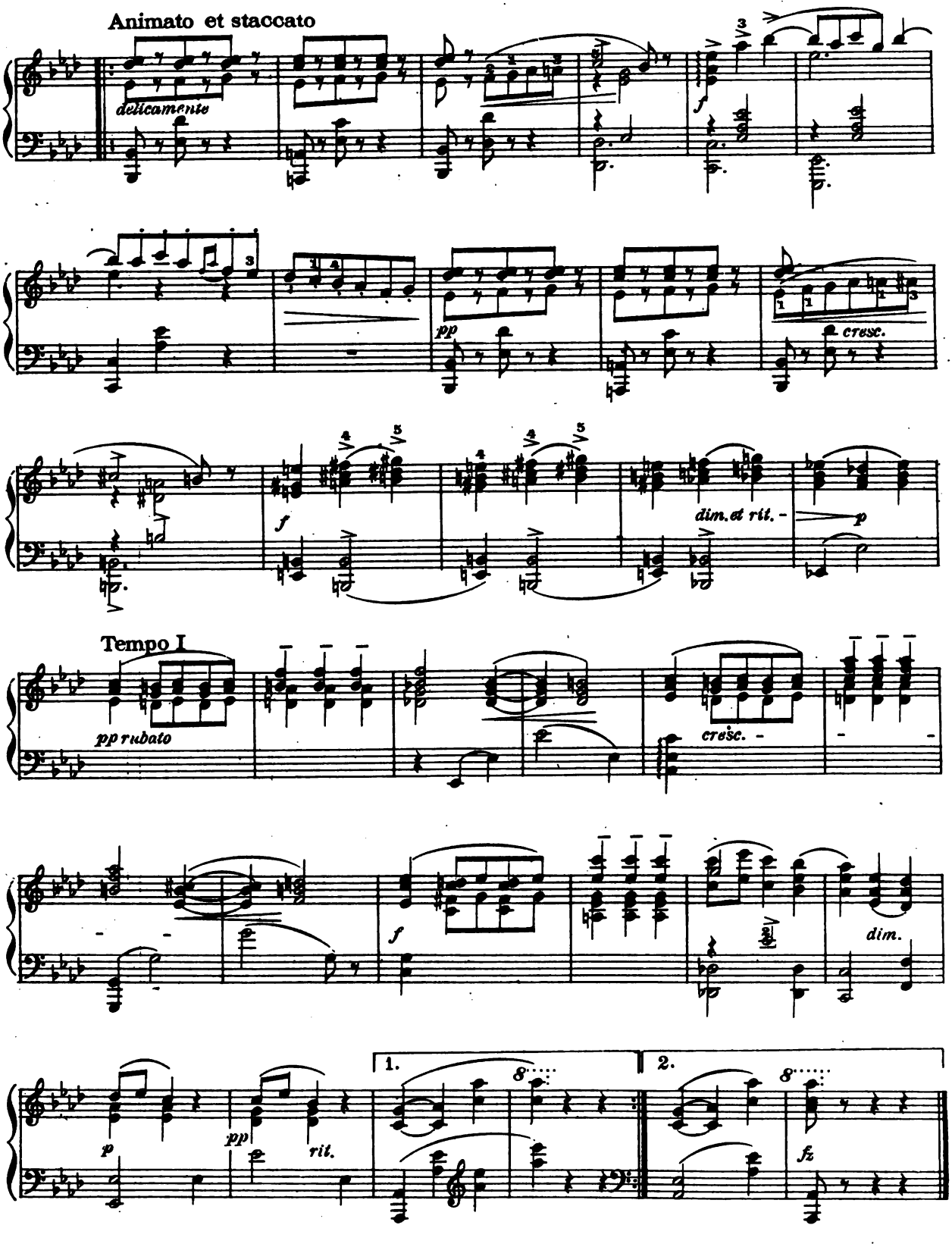
Animato et staccato
delicamente
f
pp
cresc.
f
dim. et rit.
p
Tempo I
pp rubato
cresc.
f
dim.
p
pp
rit.
1.
2.
fz

MELODY IN F

A. Rubinstein. Op. 3, No 1

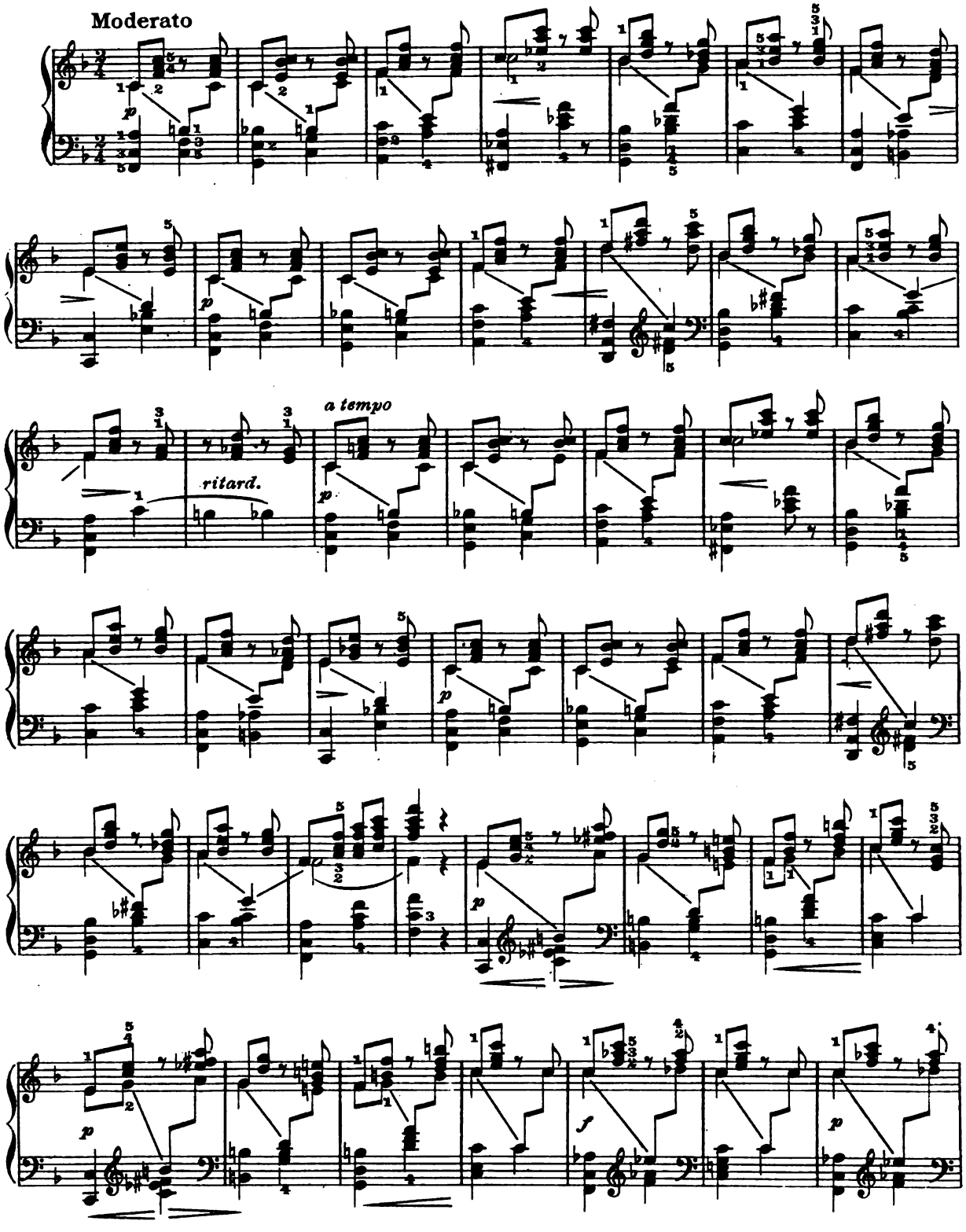

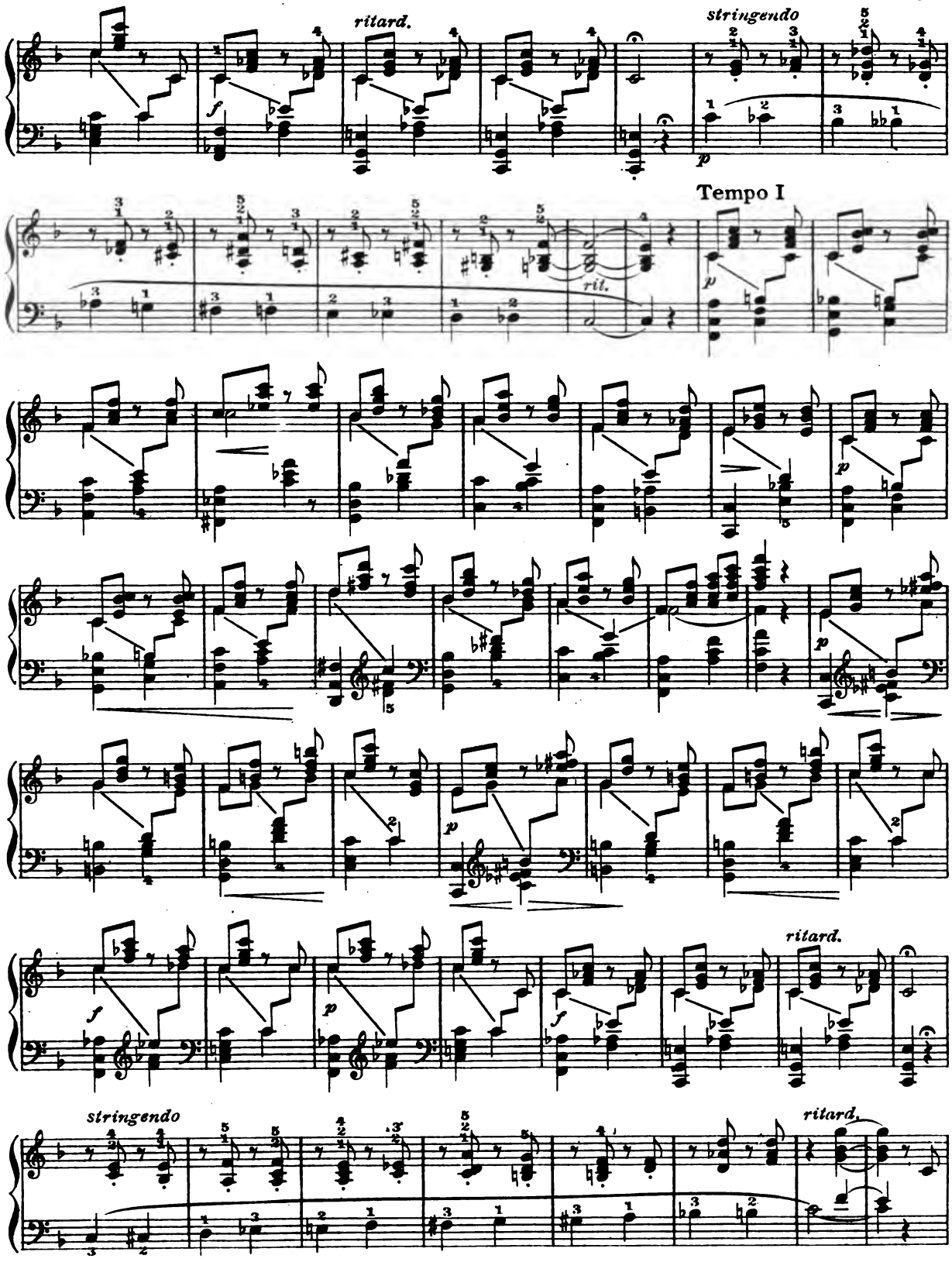
ritard.
stringendo
Tempo I
rit.
ritard.
stringendo
ritard.

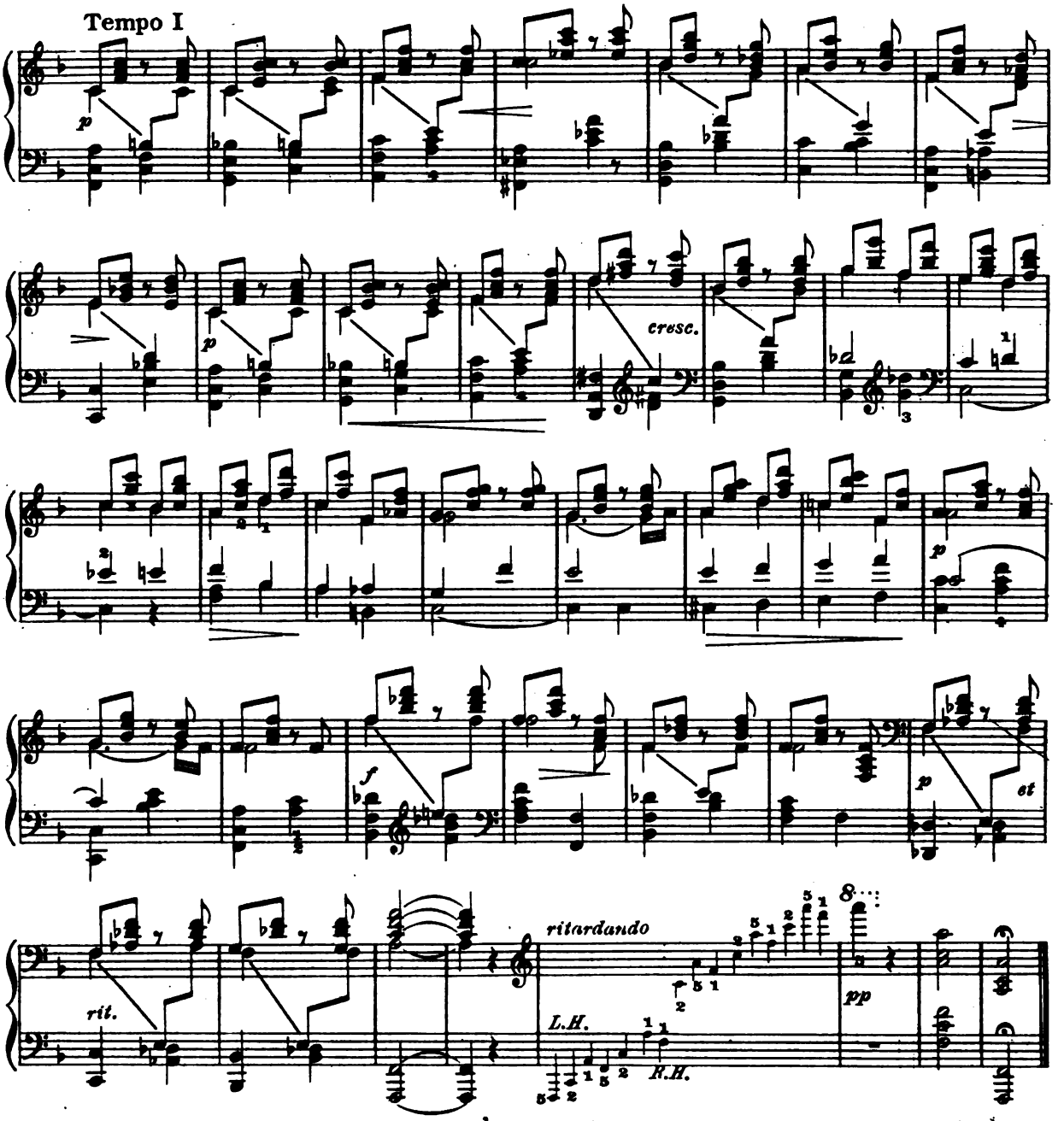

ASE'S DEATH

(Peer Gynt)

Edward Grieg

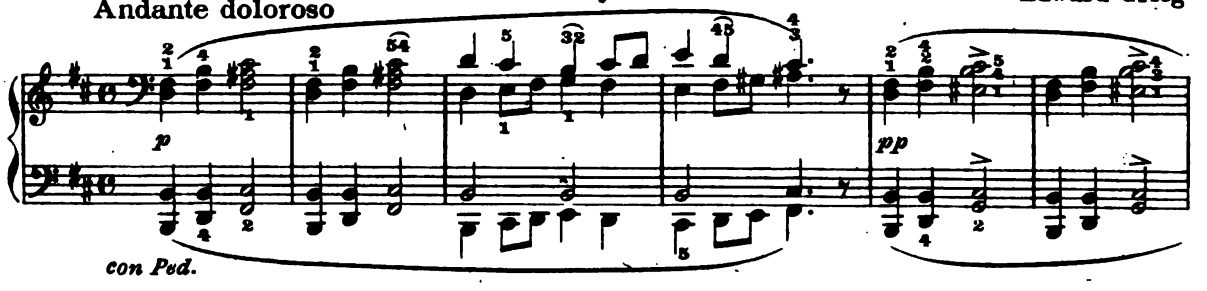

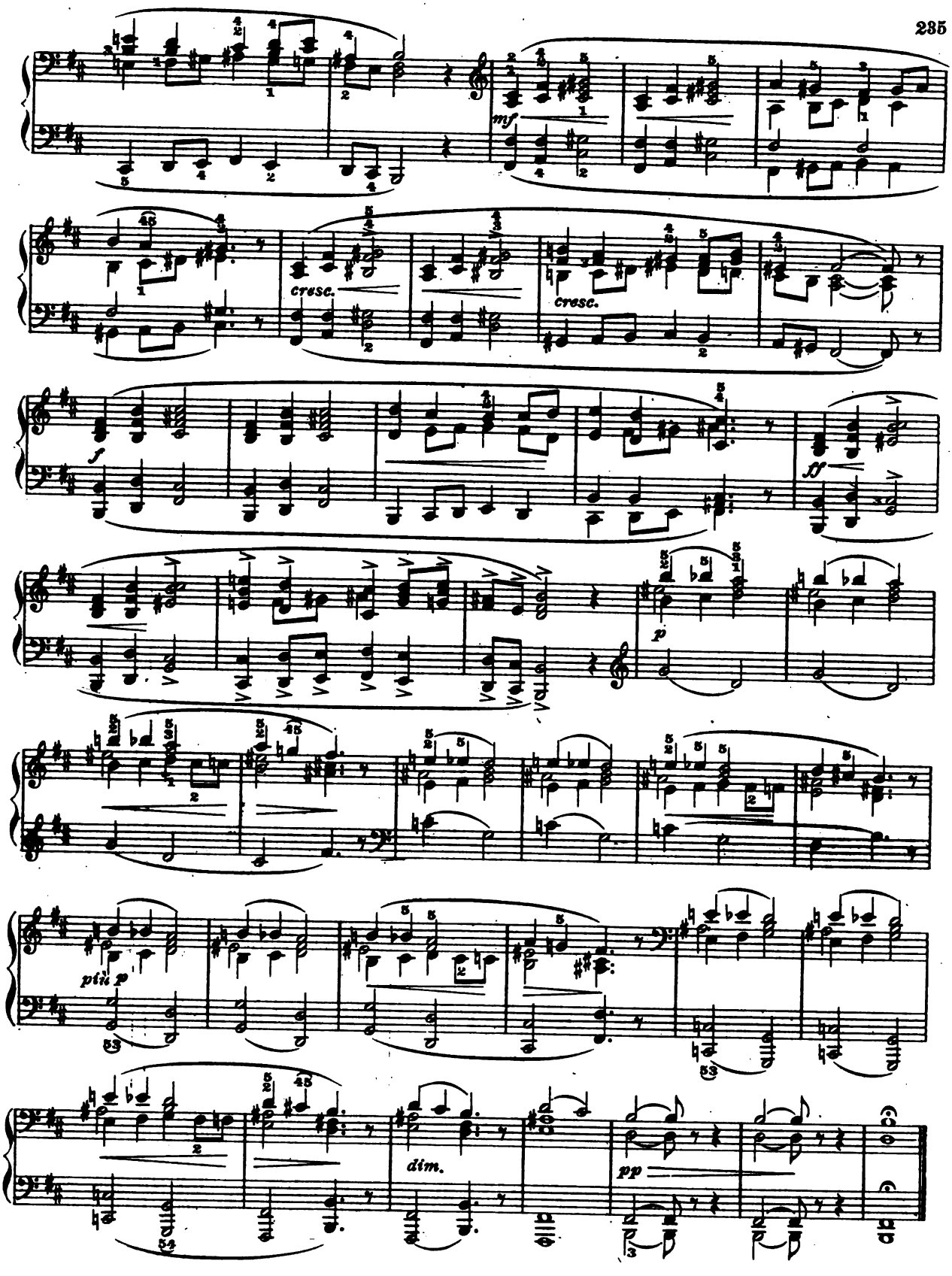
mf
cresc.
cresc.
f
ff
p
più p
dim.
pp

ROMANCE

P. Tschaikowsky, Op. 5

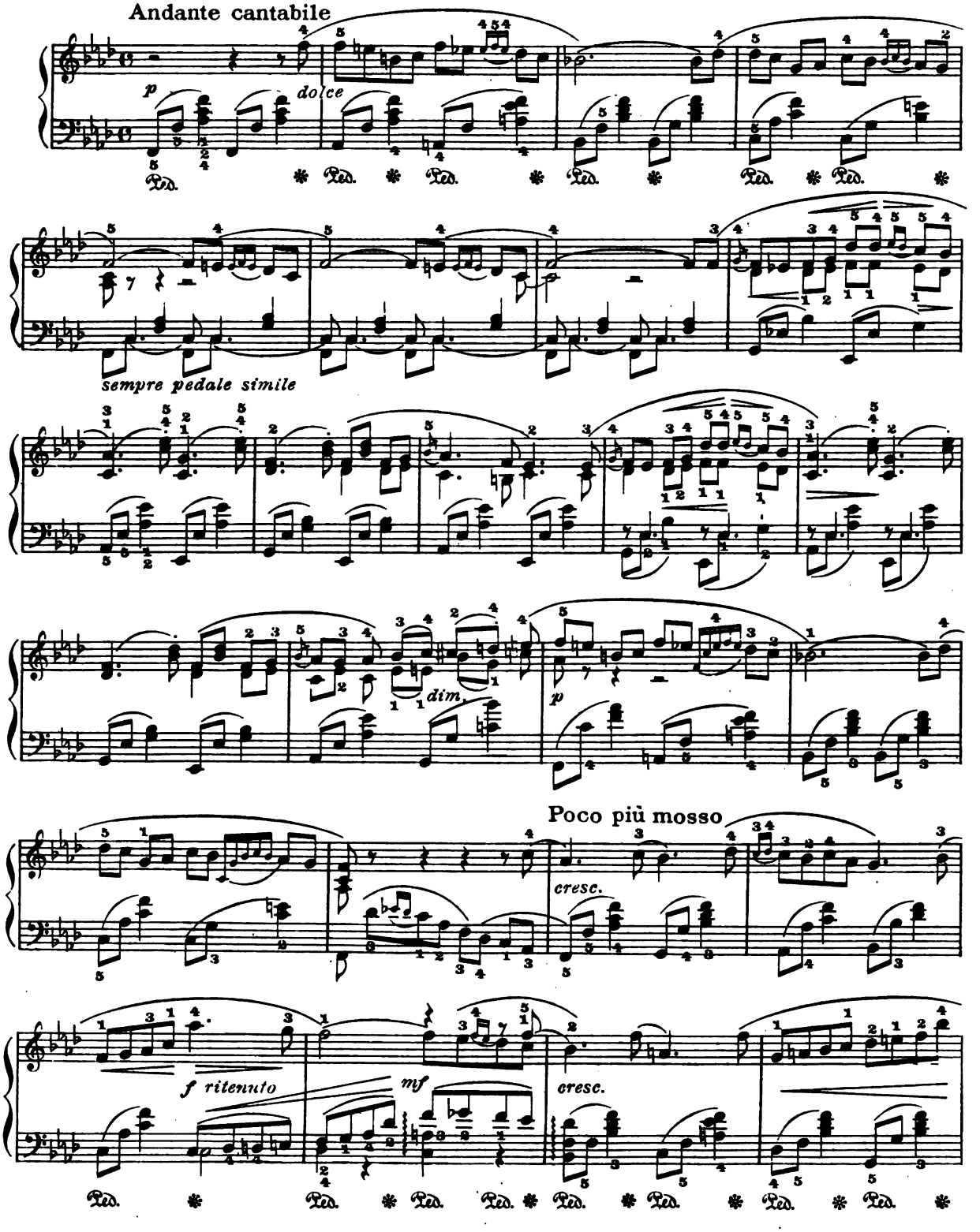

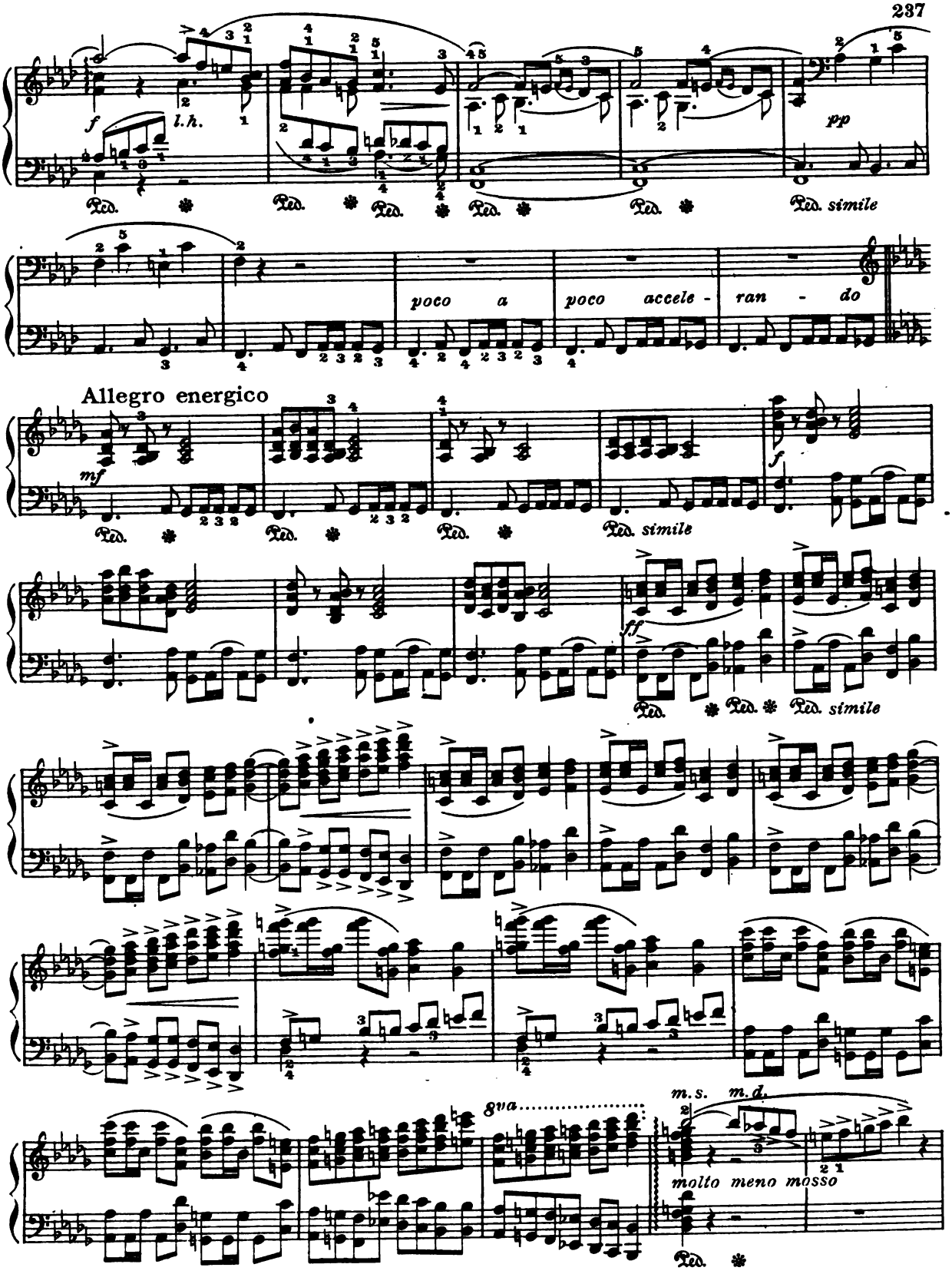
f
l.h.
Ped.
pp
Ped. simile
poco a poco accele - ran - do
Allegro energico
mf
ff
8va
m.s. m.d.
molto meno mosso

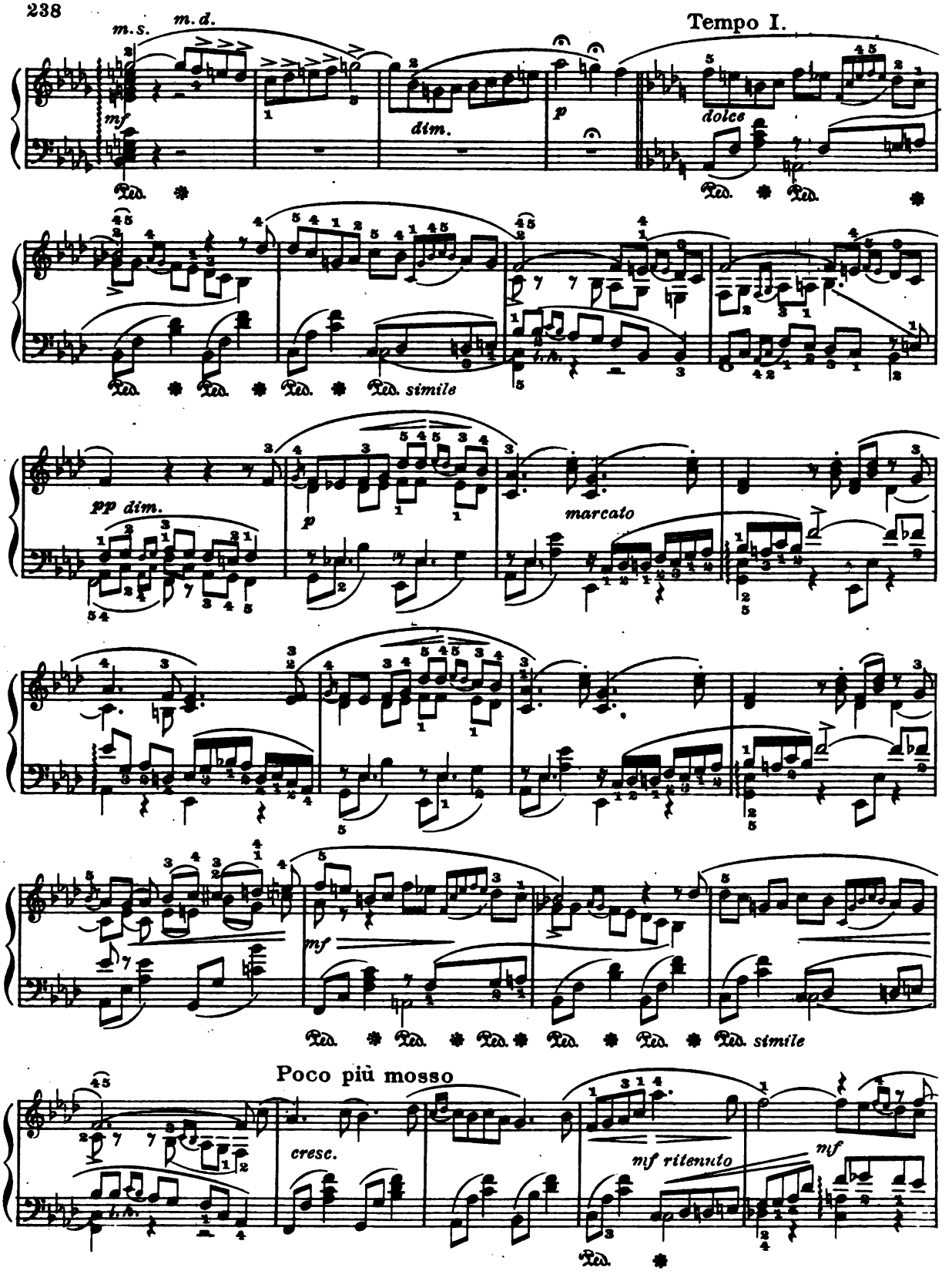
m.s.
m.d.
mf
dim.
p
Tempo I.
dolce
Ped.
simile
pp dim.
marcato
Poco più mosso
cresc.
mf ritenuto
mf

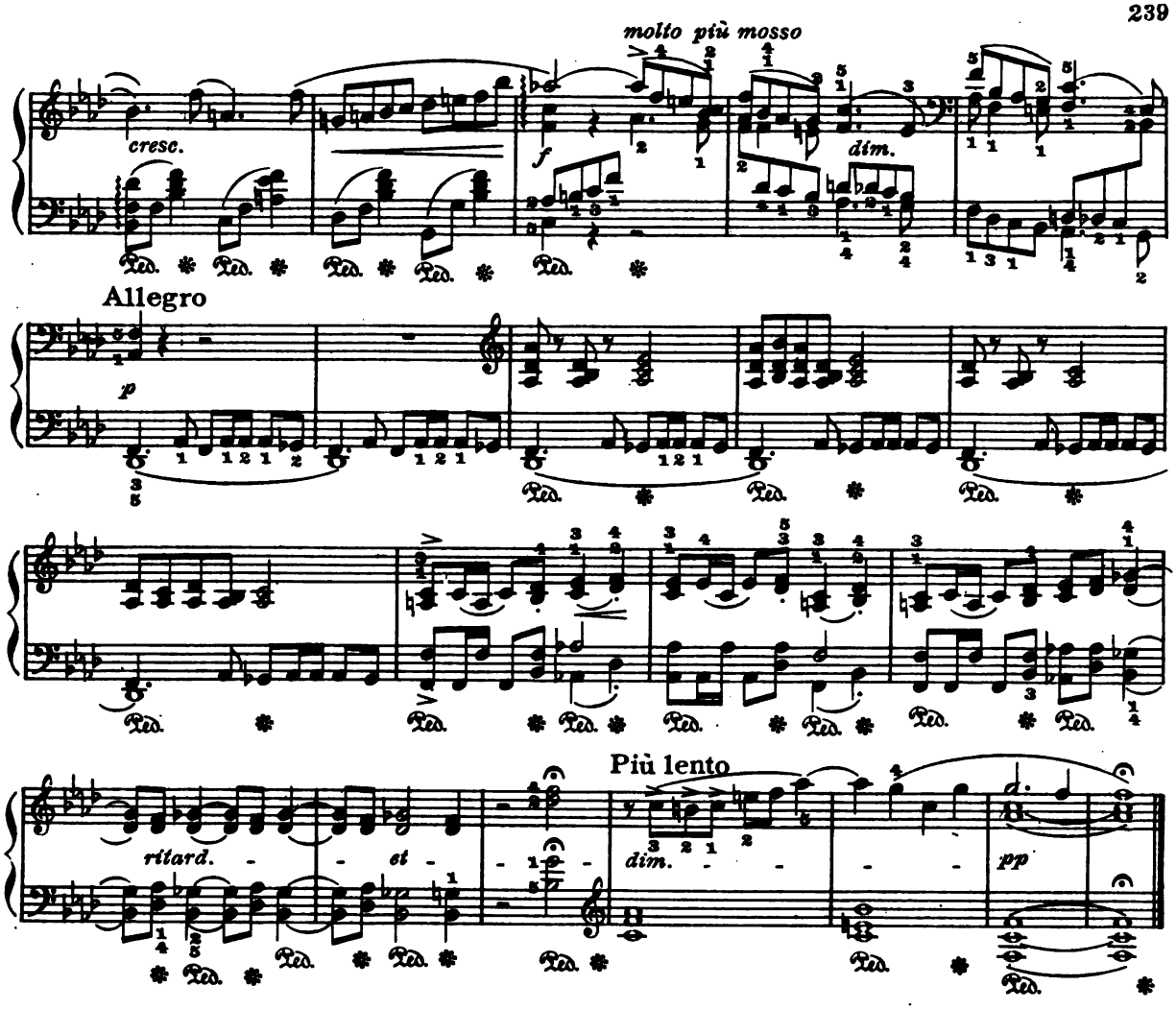

PAS DES AMPHORES

(Air de Ballet)

C. Chaminade

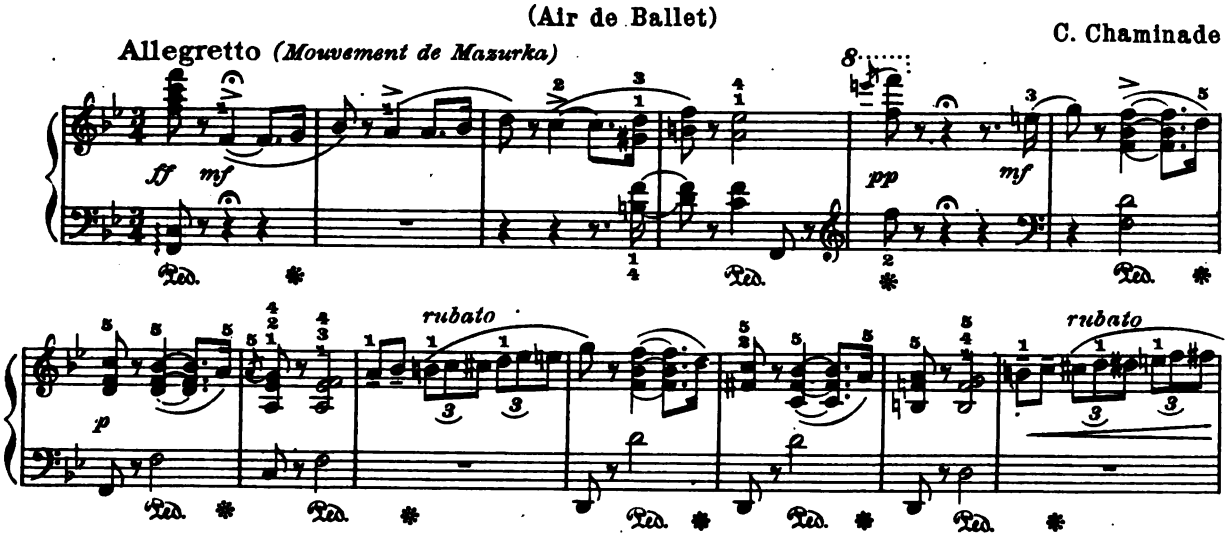

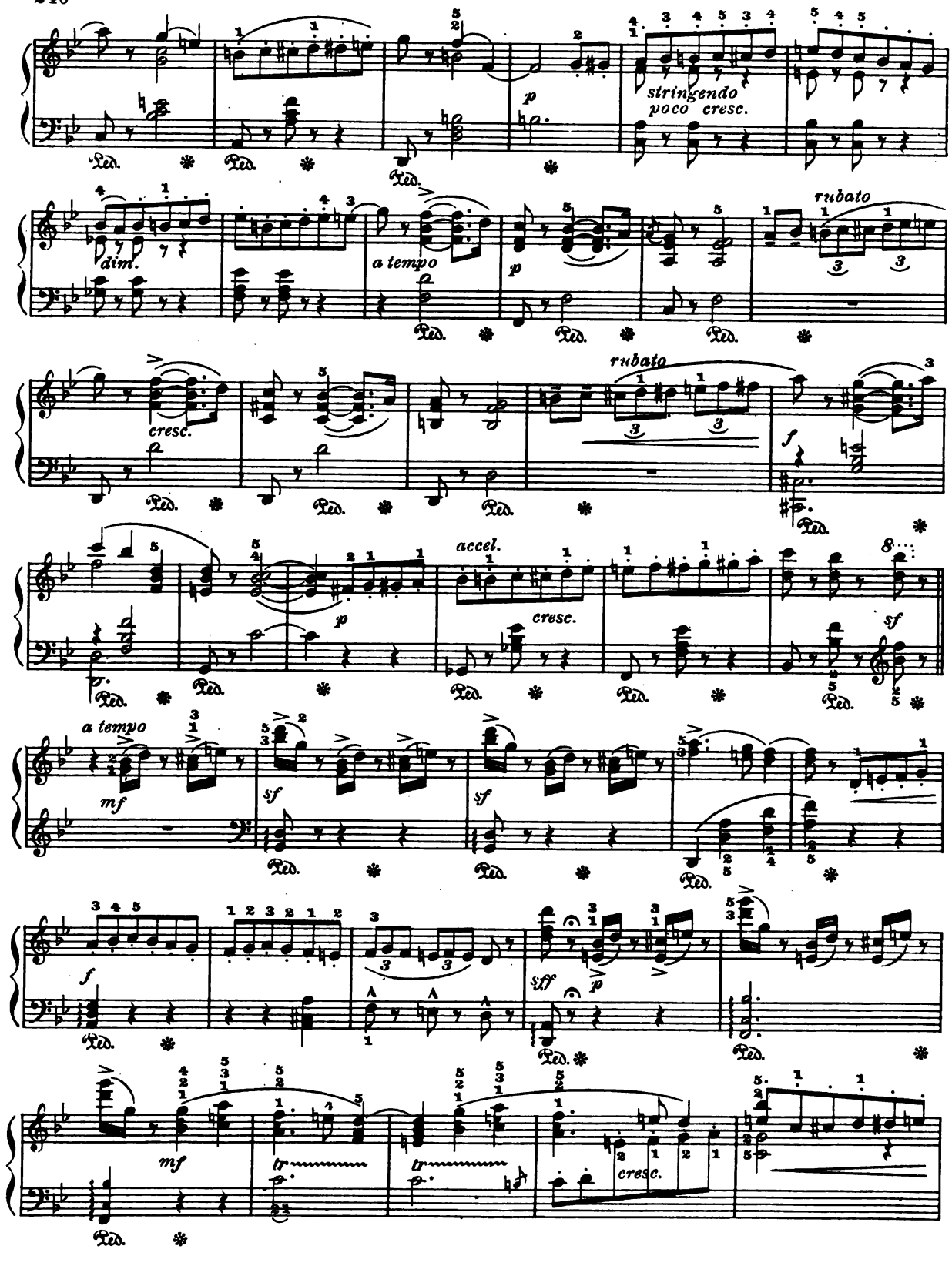
stringendo
poco cresc.
dim.
a tempo
rubato
cresc.
accel.
a tempo
tr
cresc.

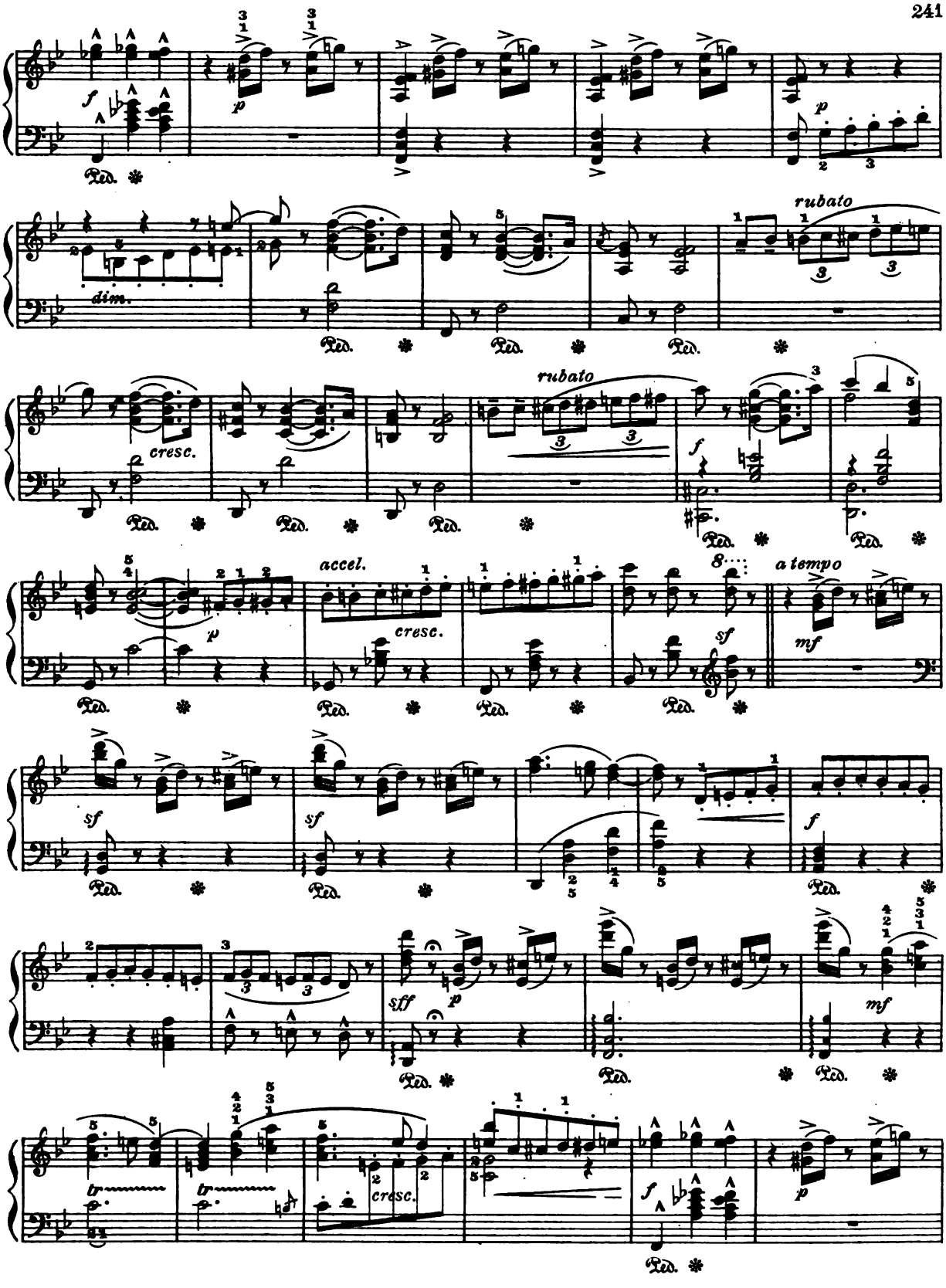
f
p
Ped.
dim.
rubato
cresc.
accel.
a tempo
sf
mf
sff
tr
cresc.

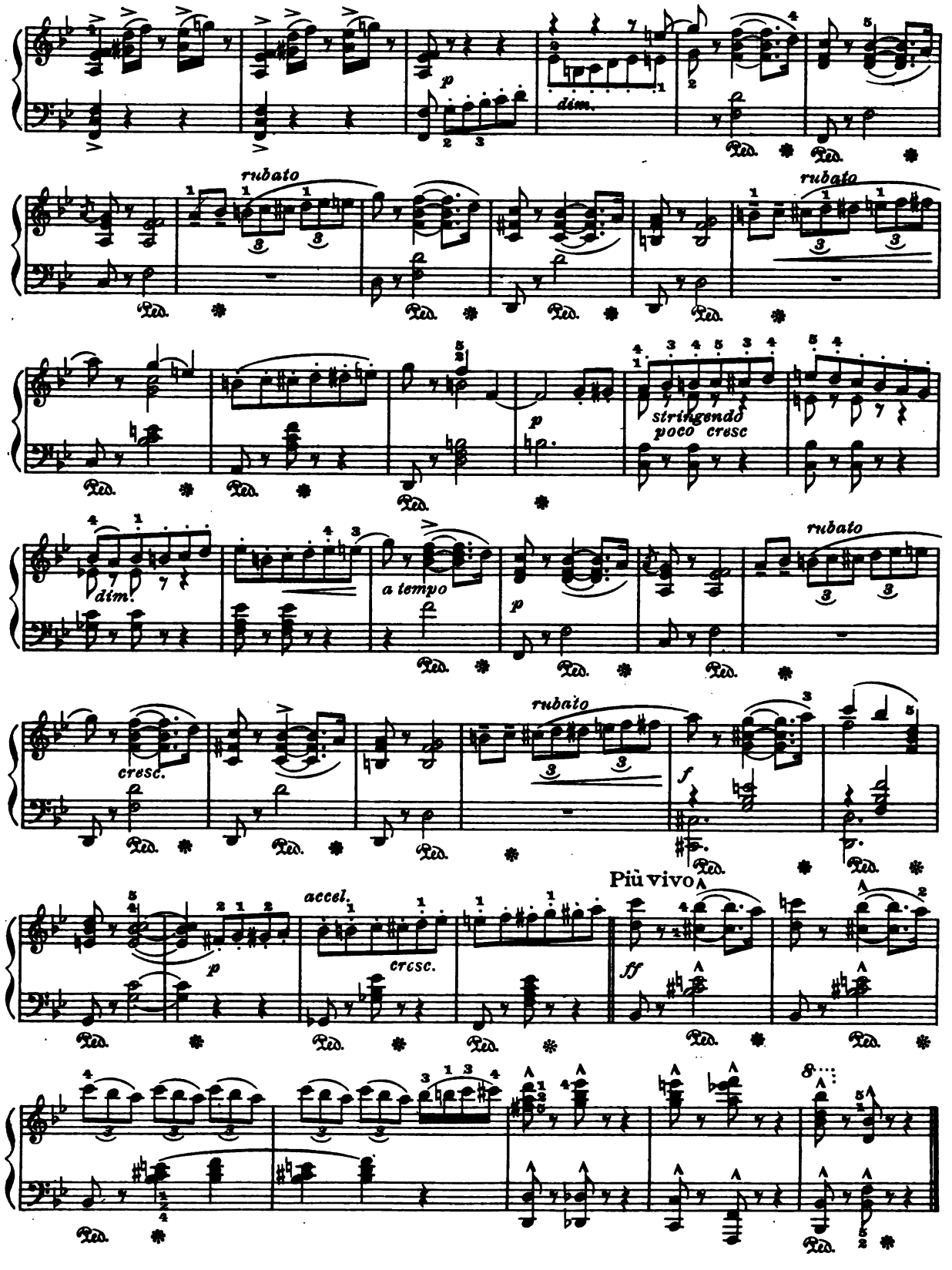
rubato
dim.
stringendo
poco cresc
a tempo
cresc.
Più vivo
accel.
cresc.
ff

CRADLE SONG

From "Noure and Anitra" Suite

A. Ilyinsky, Op. 13

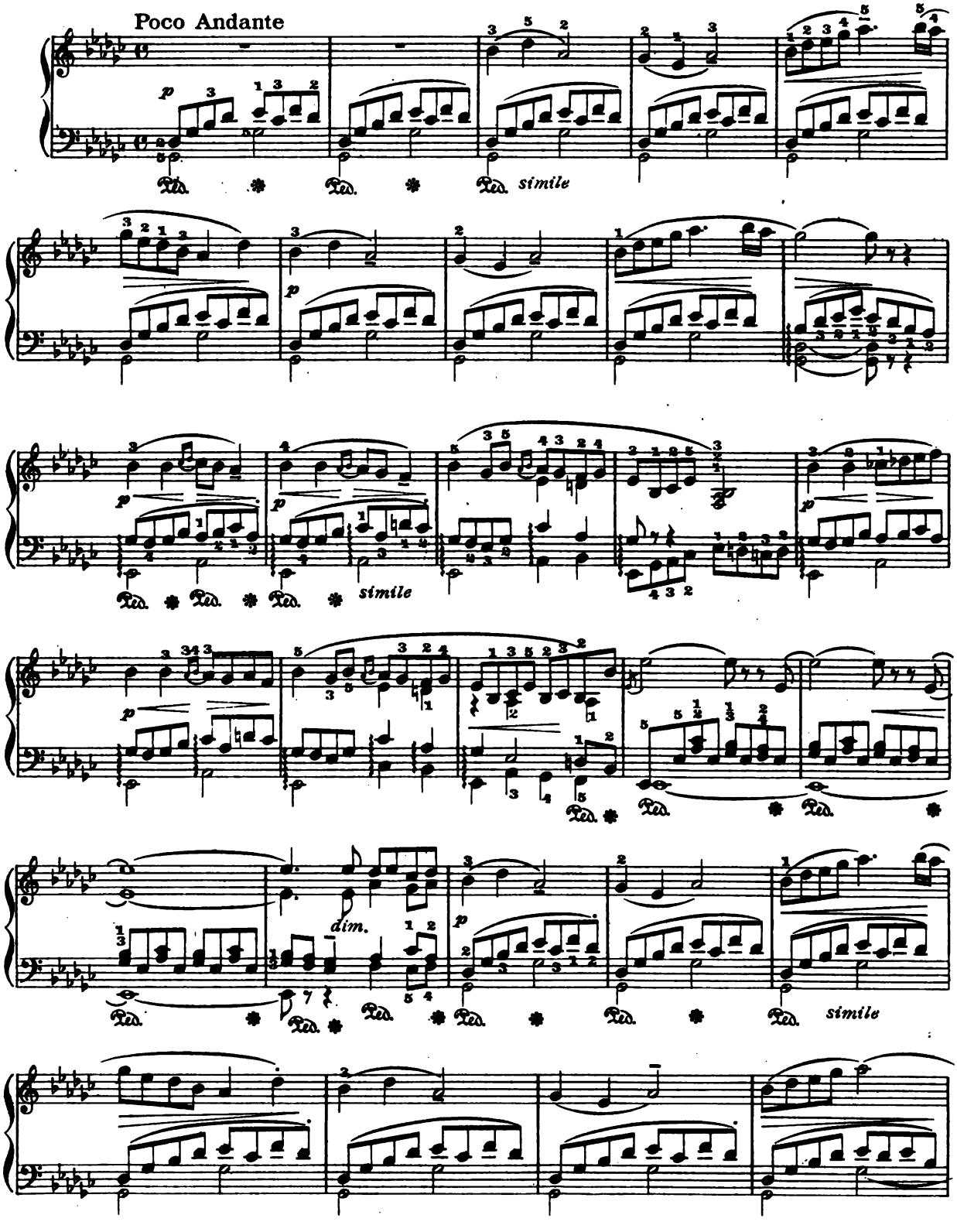

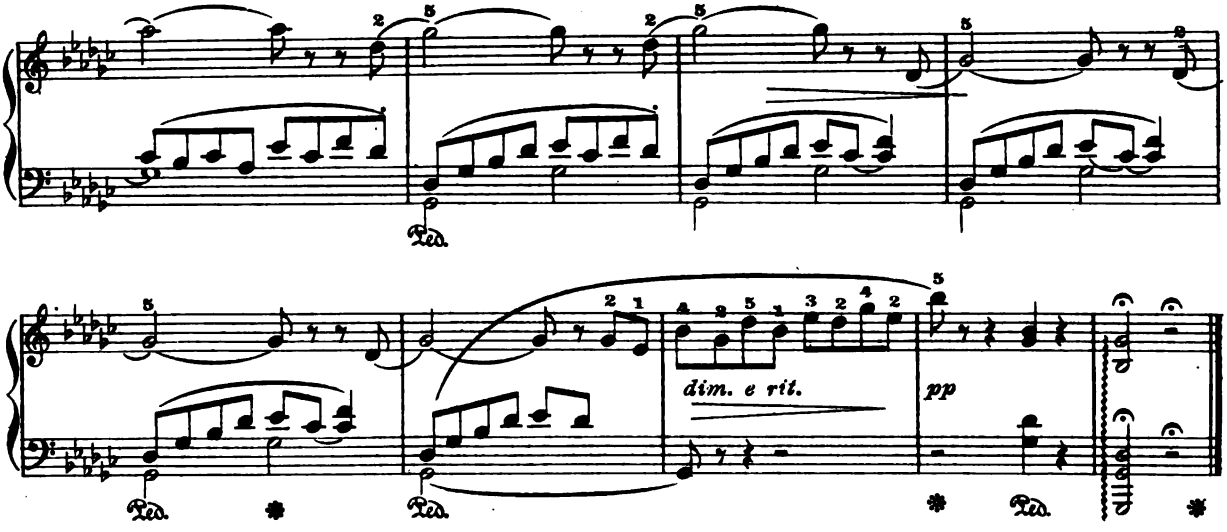

MURMURING BROOK

Veloce

E. Poldini

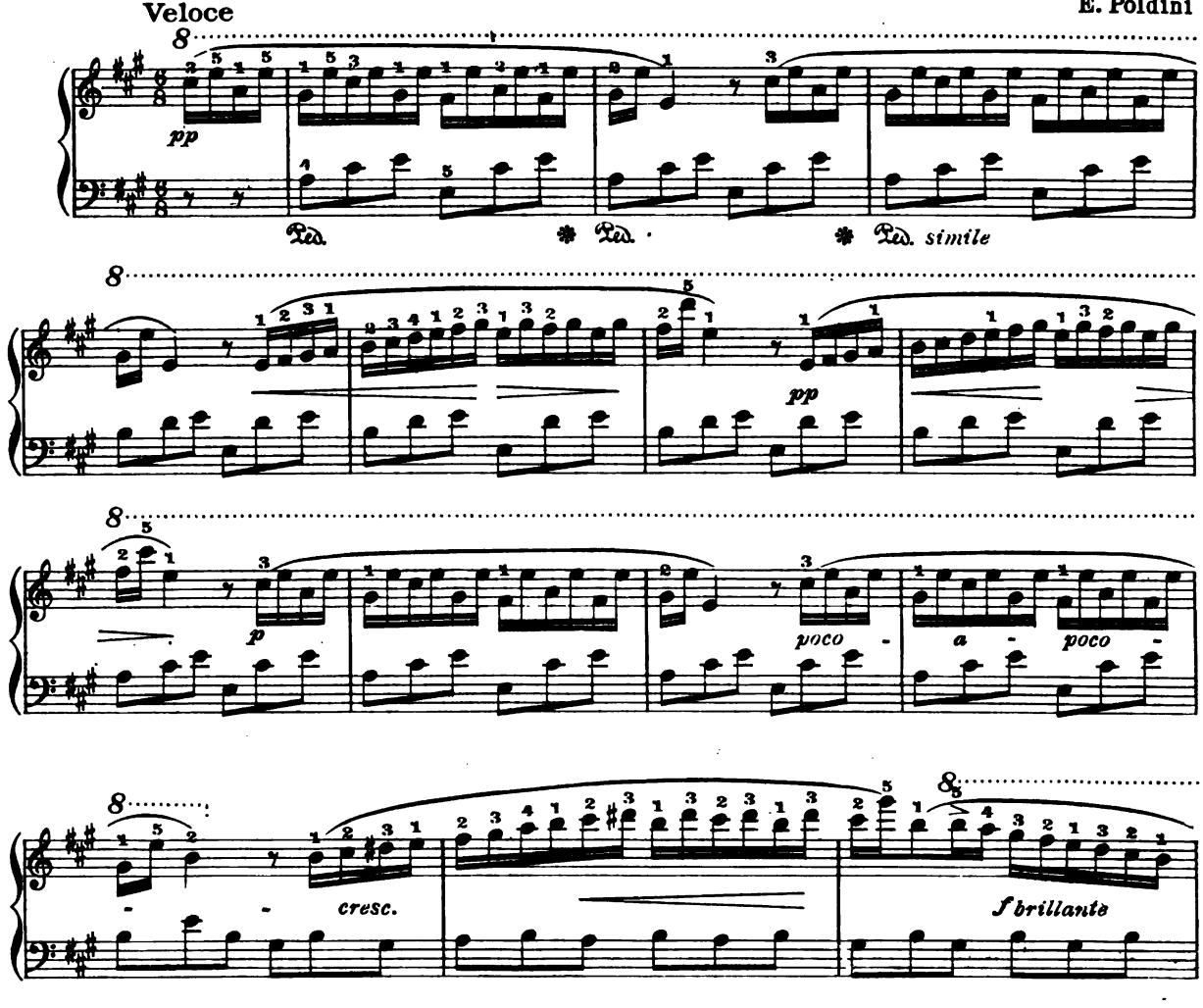

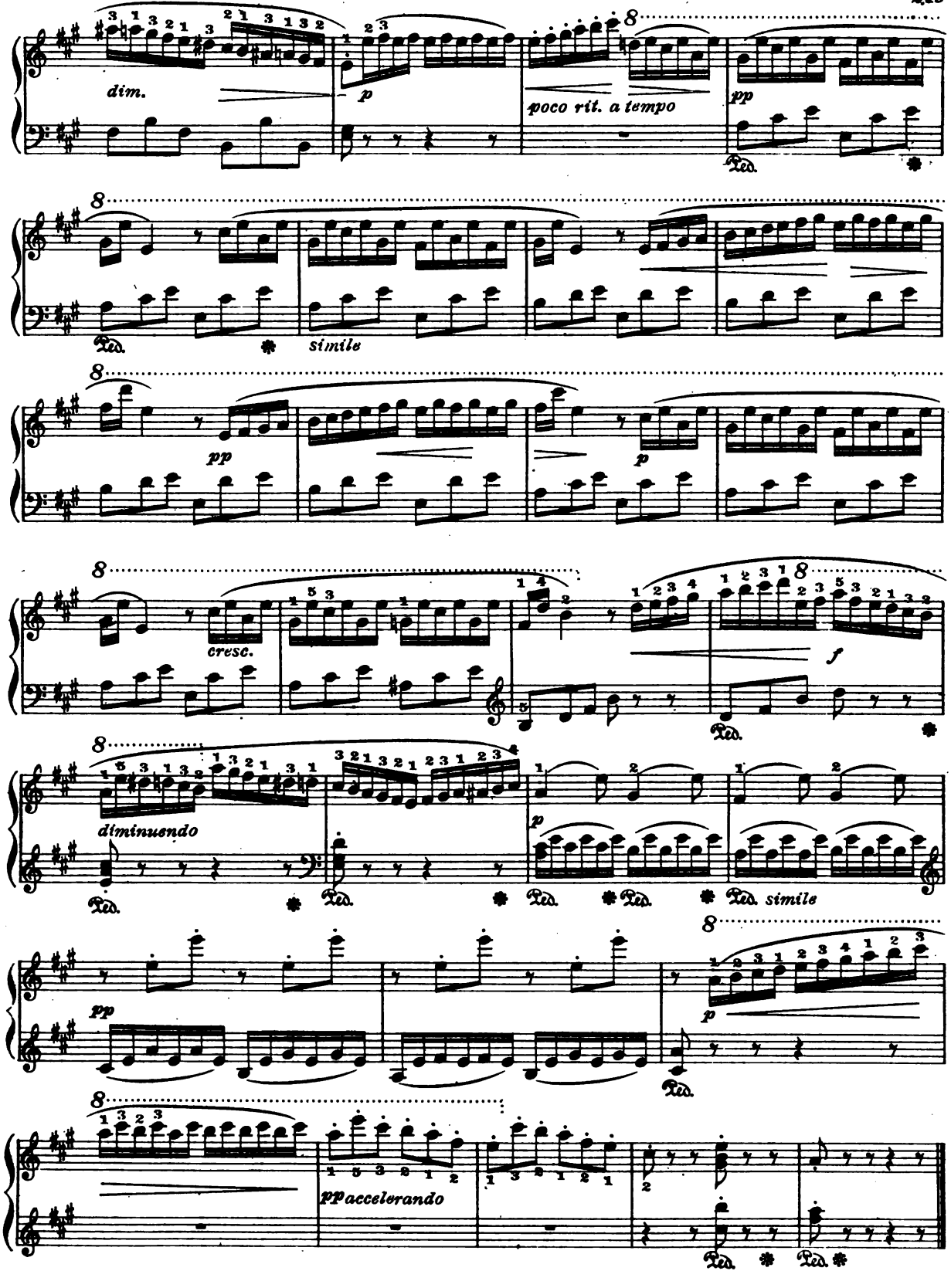
dim.
p
poco rit. a tempo
pp
Ped.
simile
pp
p
cresc.
f
diminuendo
p
simile
pp
p
ppaccelerando

MÉLODIE

M. Moszkowski Op. 18, No. 1

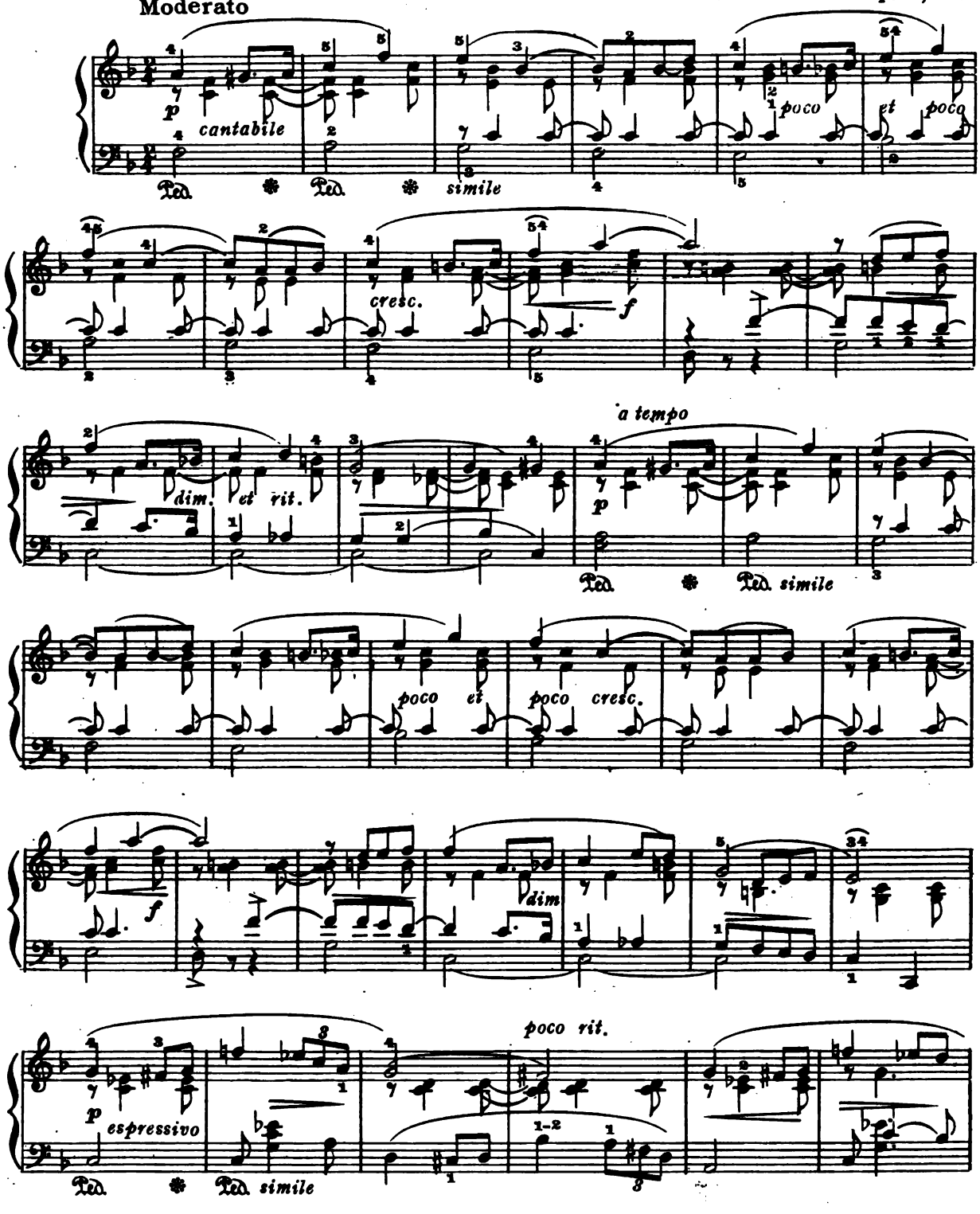

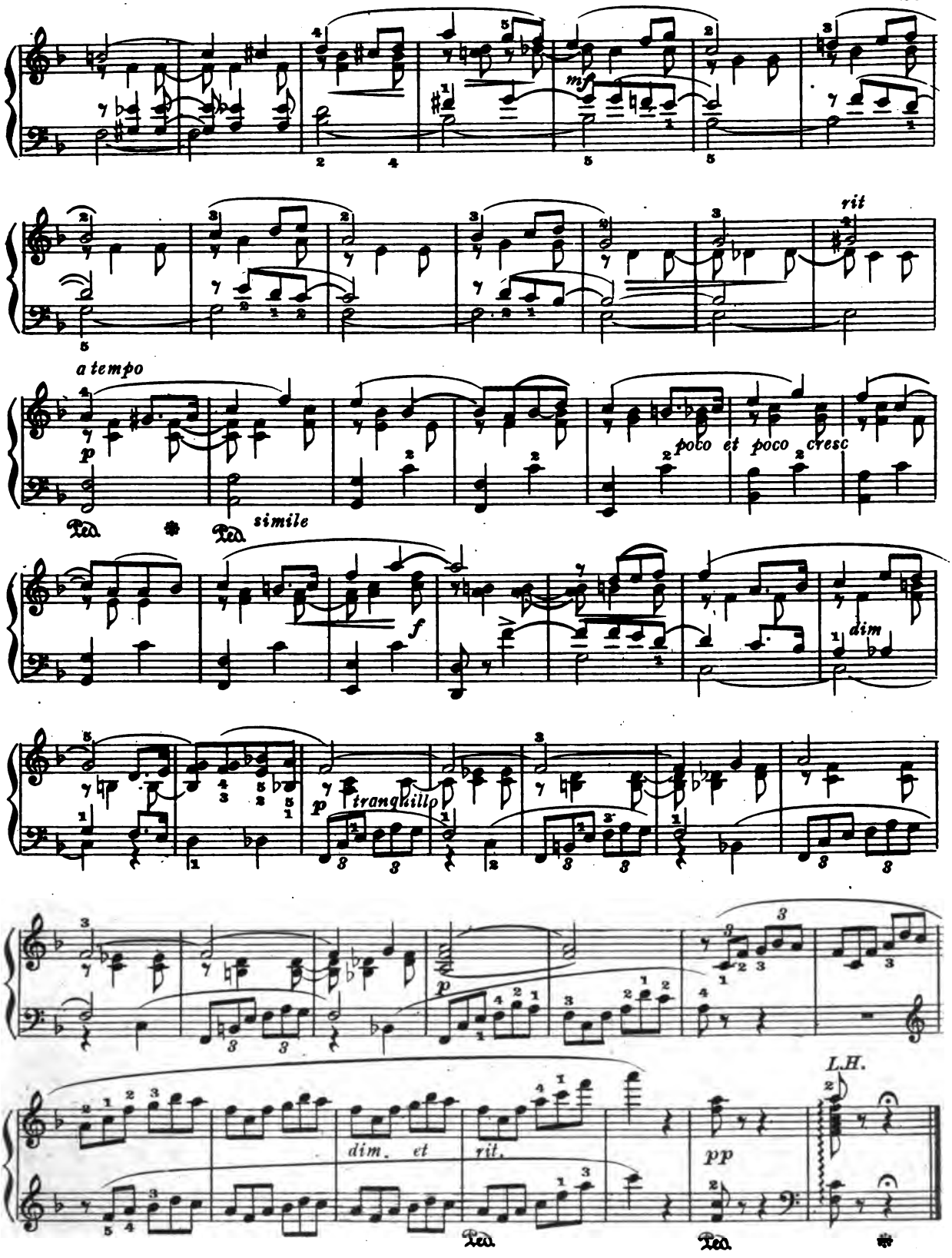
mf
rit
a tempo
p
poco et poco cresc
simile
f
dim
p
tranquillo
p
dim. et rit.
pp
L.H.

BERCEUSE

(Jocelyn)

Benjamin Godard

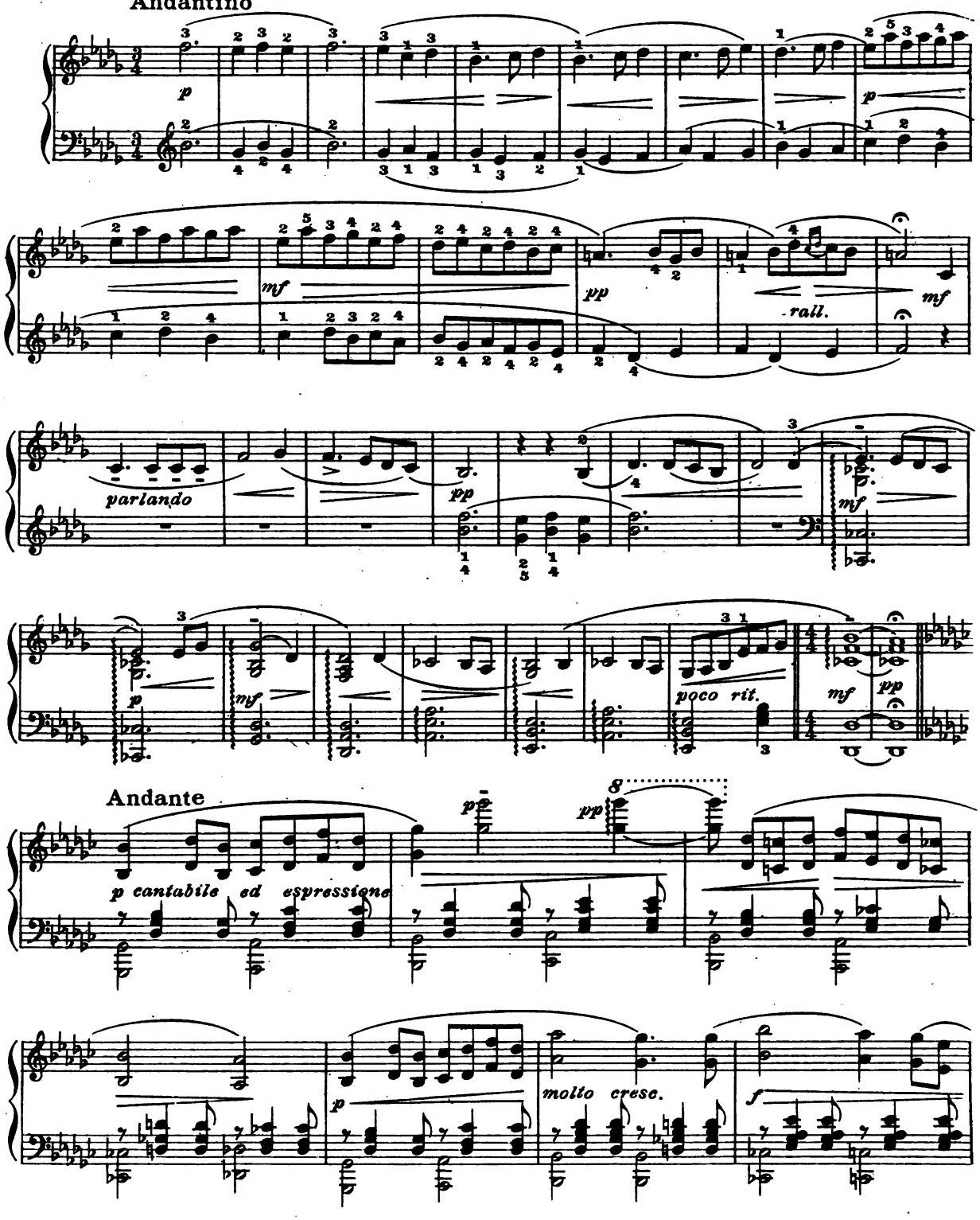

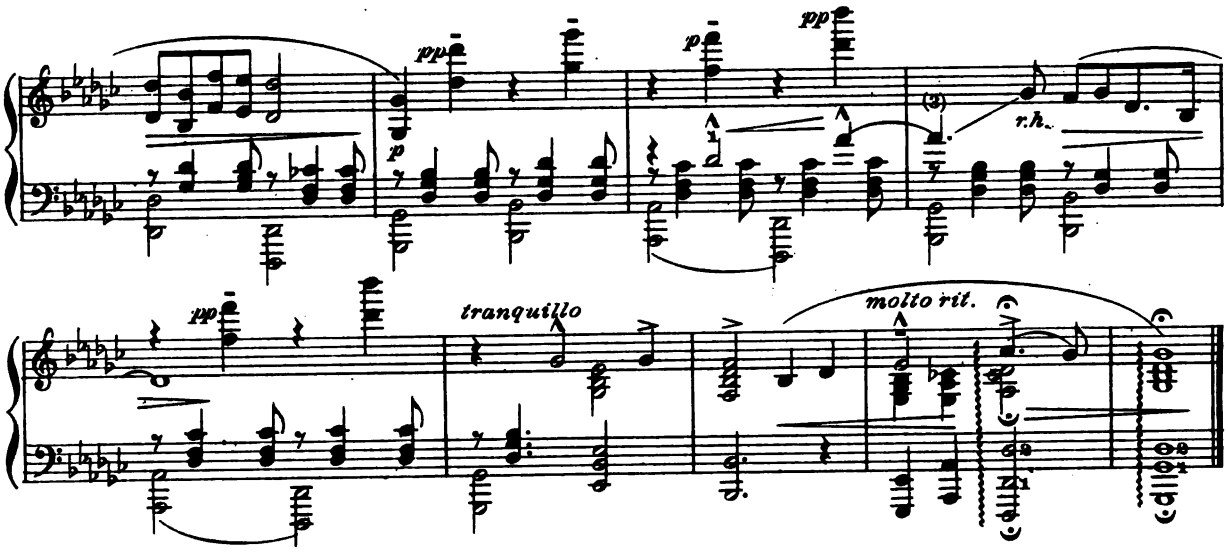

CONSOLATION

Franz Liszt

Andantino

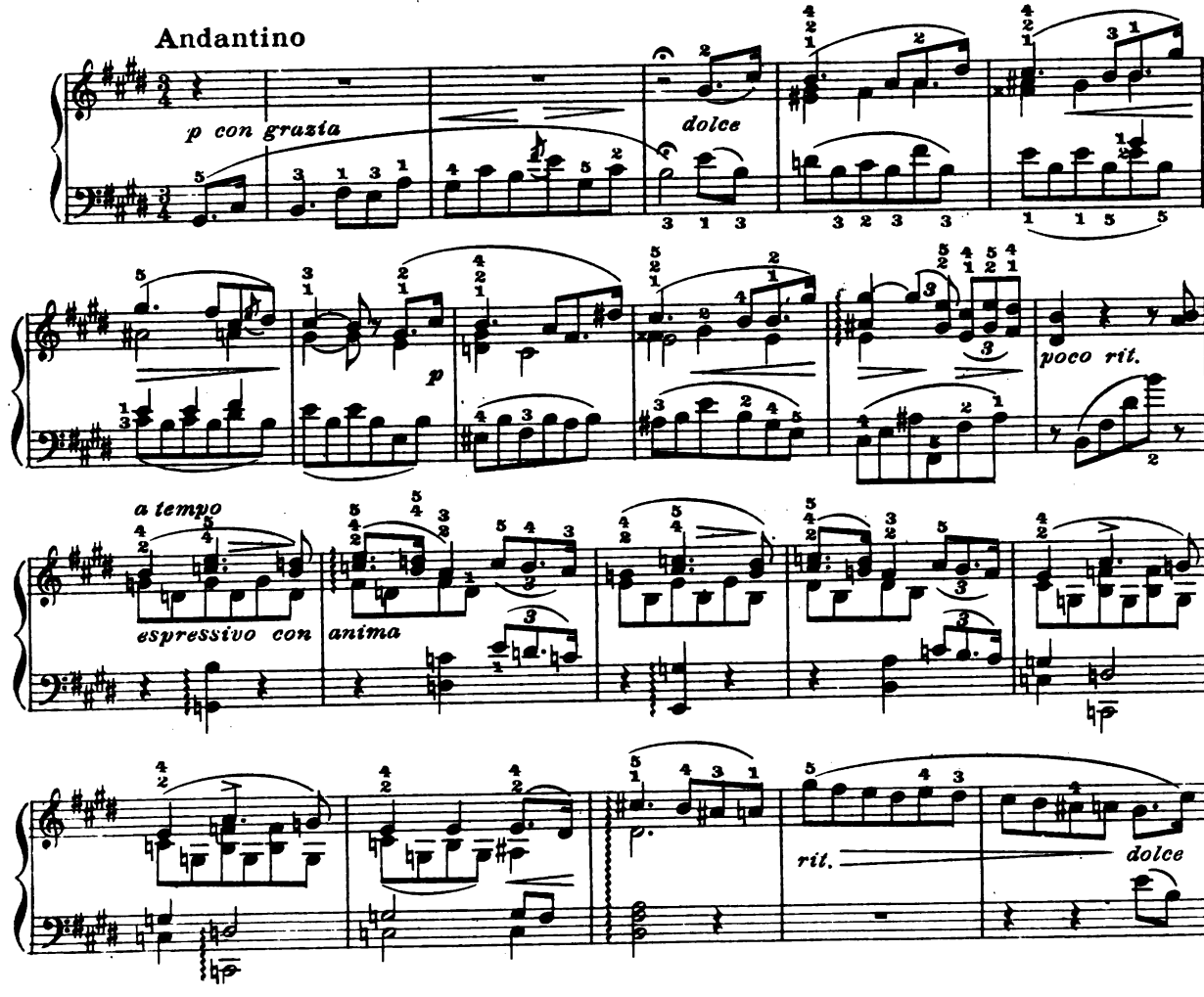

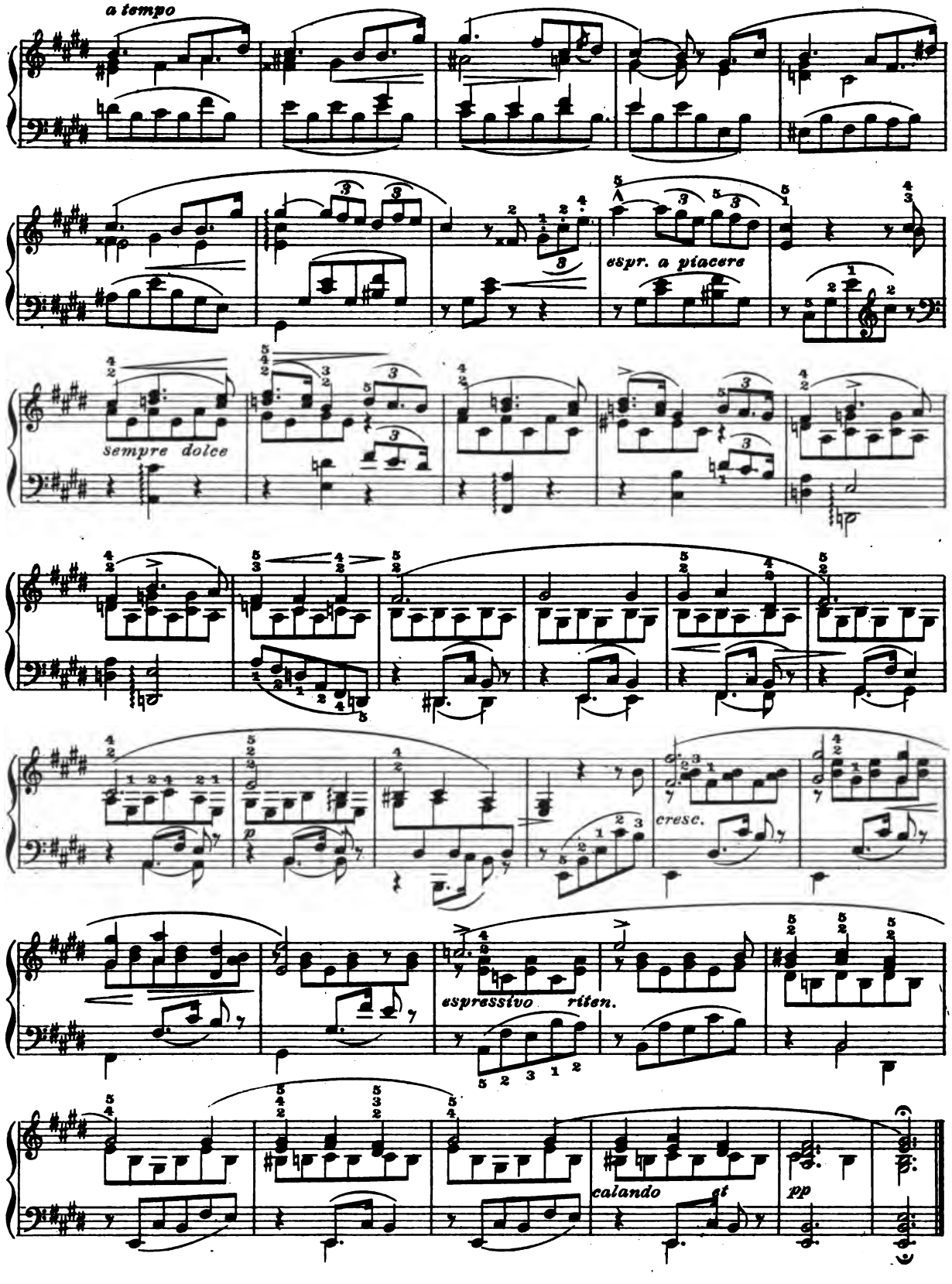
a tempo
espr. a piacere
sempre dolce
cresc.
espressivo
riten.
calando
pp

MAZURKA

C. Saint-Saëns. Op.21, No1

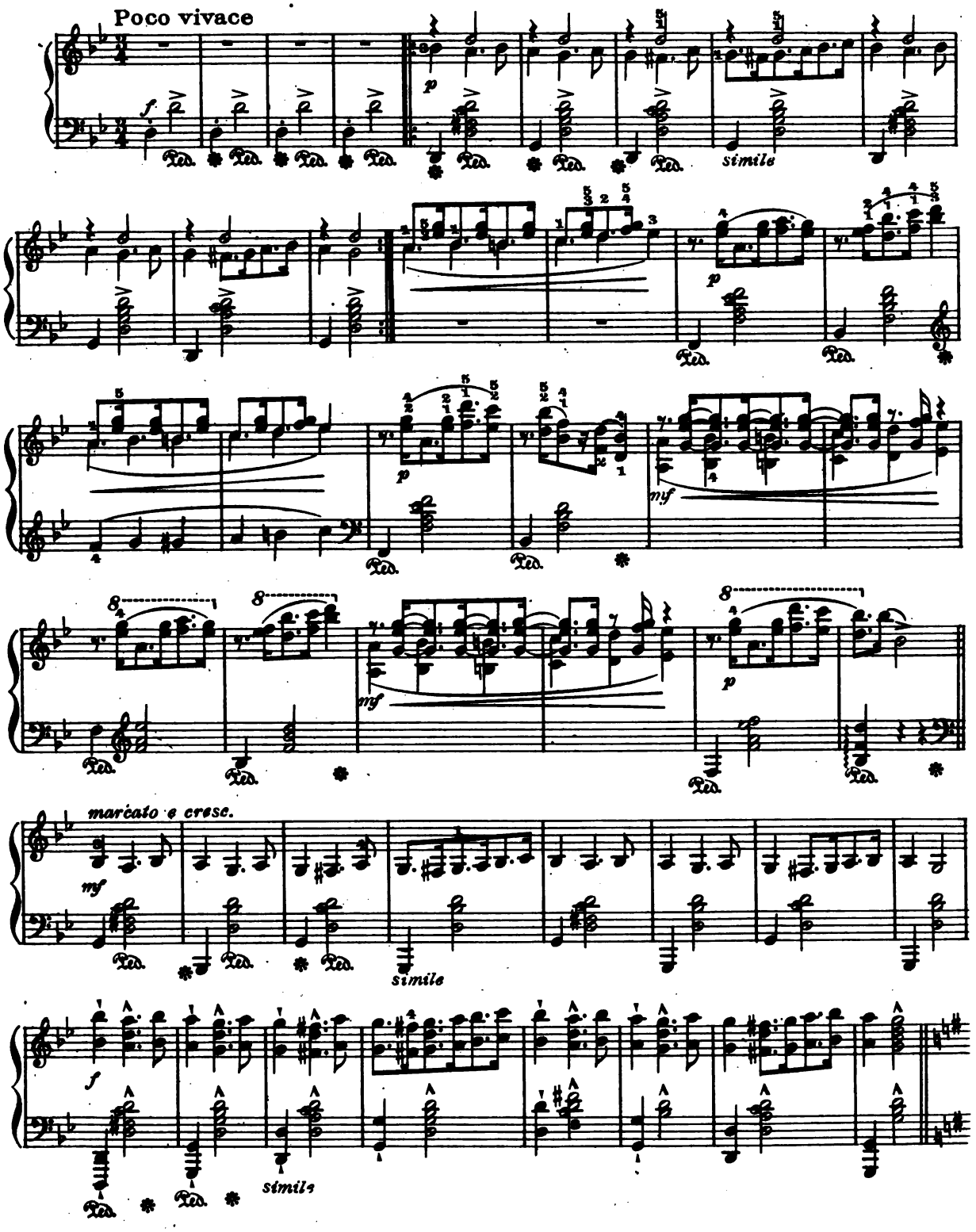

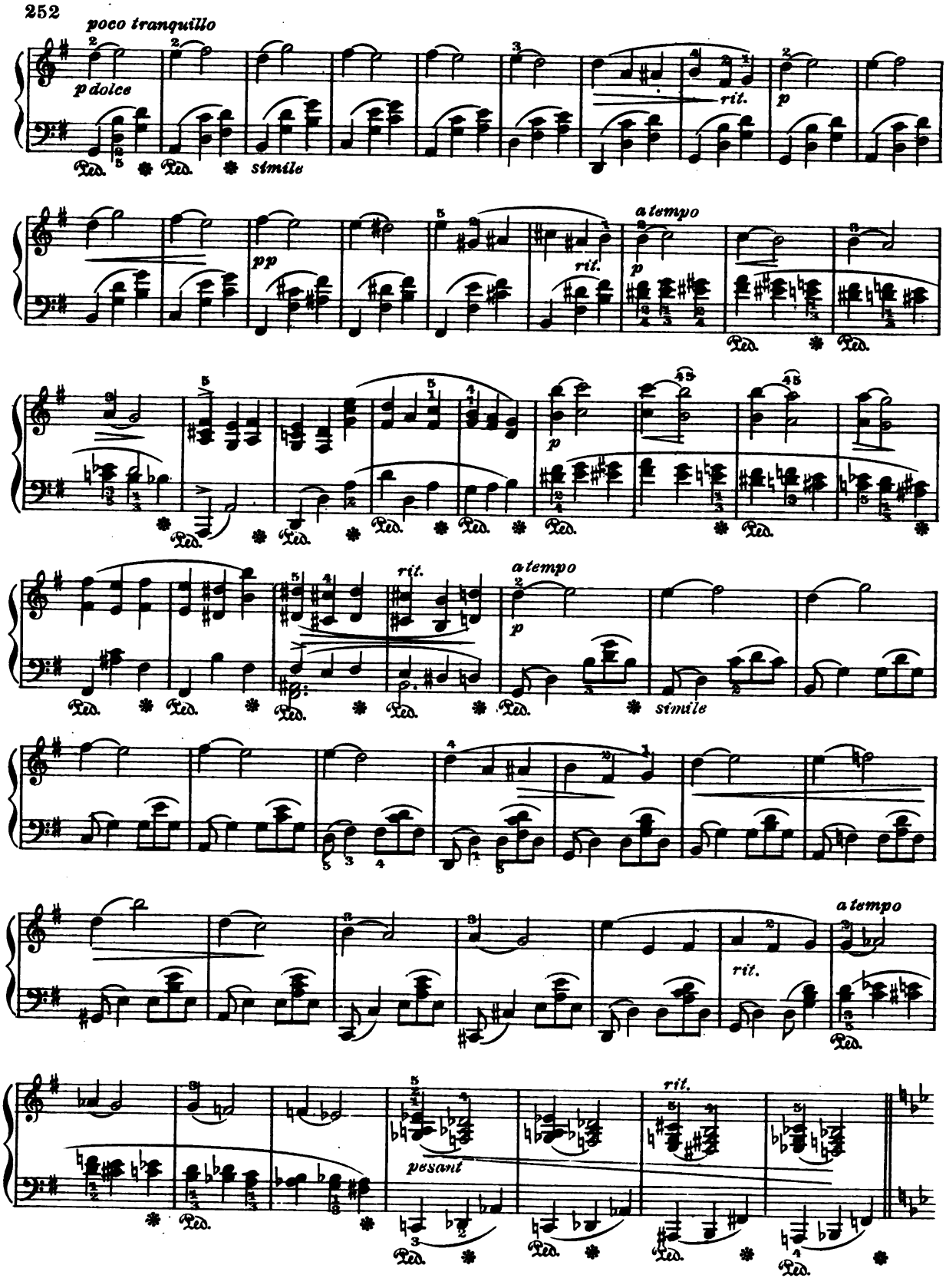
poco tranquillo
p dolce
Ped.
simile
rit.
p
pp
a tempo
pesant

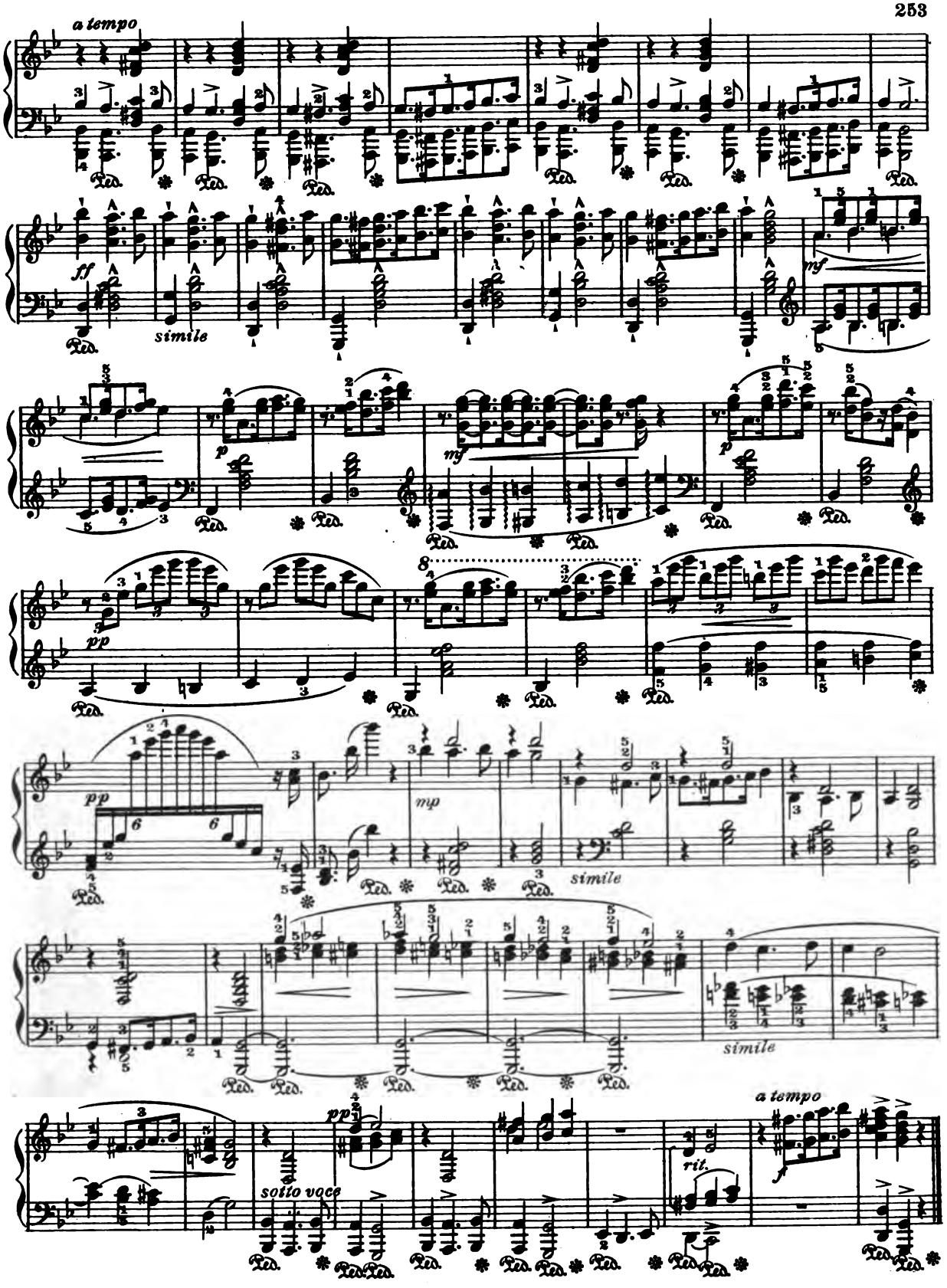
a tempo
ff
simile
mf
p
mf
p
pp
pp
mp
simile
simile
pp
sotto voce
rit.
a tempo
f

WALTZES

(Selected)

J. Brahms, Op. 39

Tempo giusto

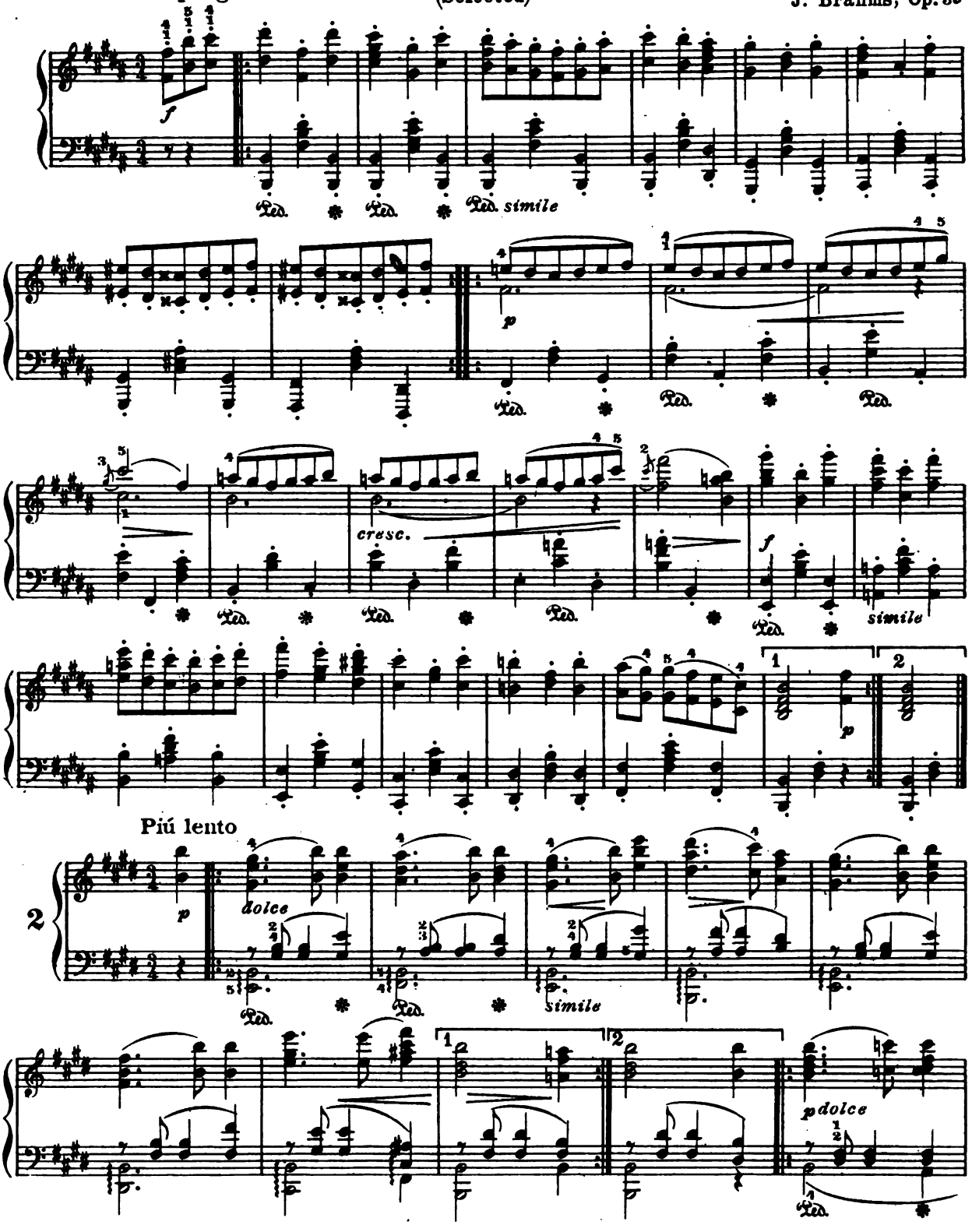

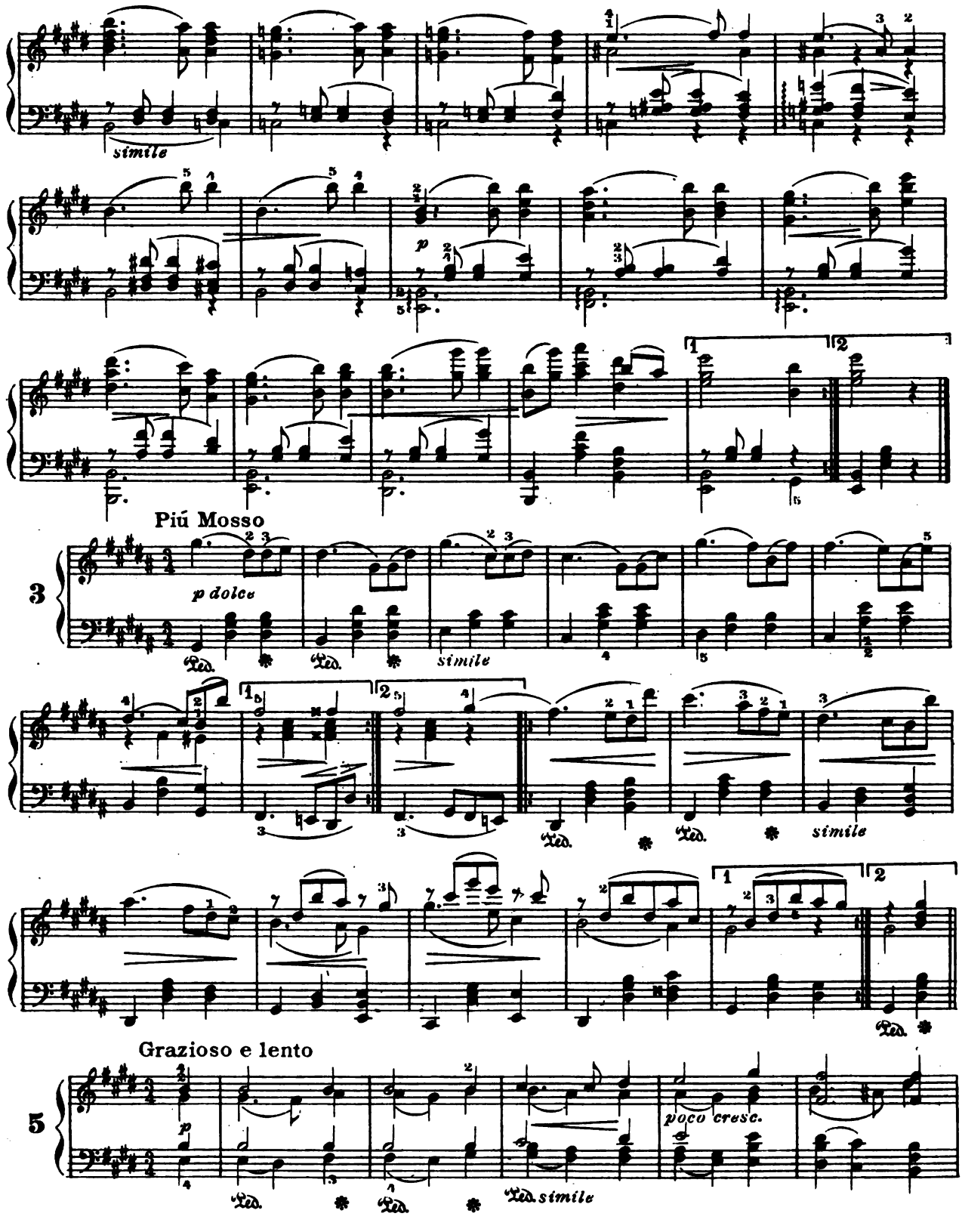
simile
p
Più Mosso
3
p dolce
Ped.
simile
simile
Grazioso e lento
5
poco cresc.
Ped. simile

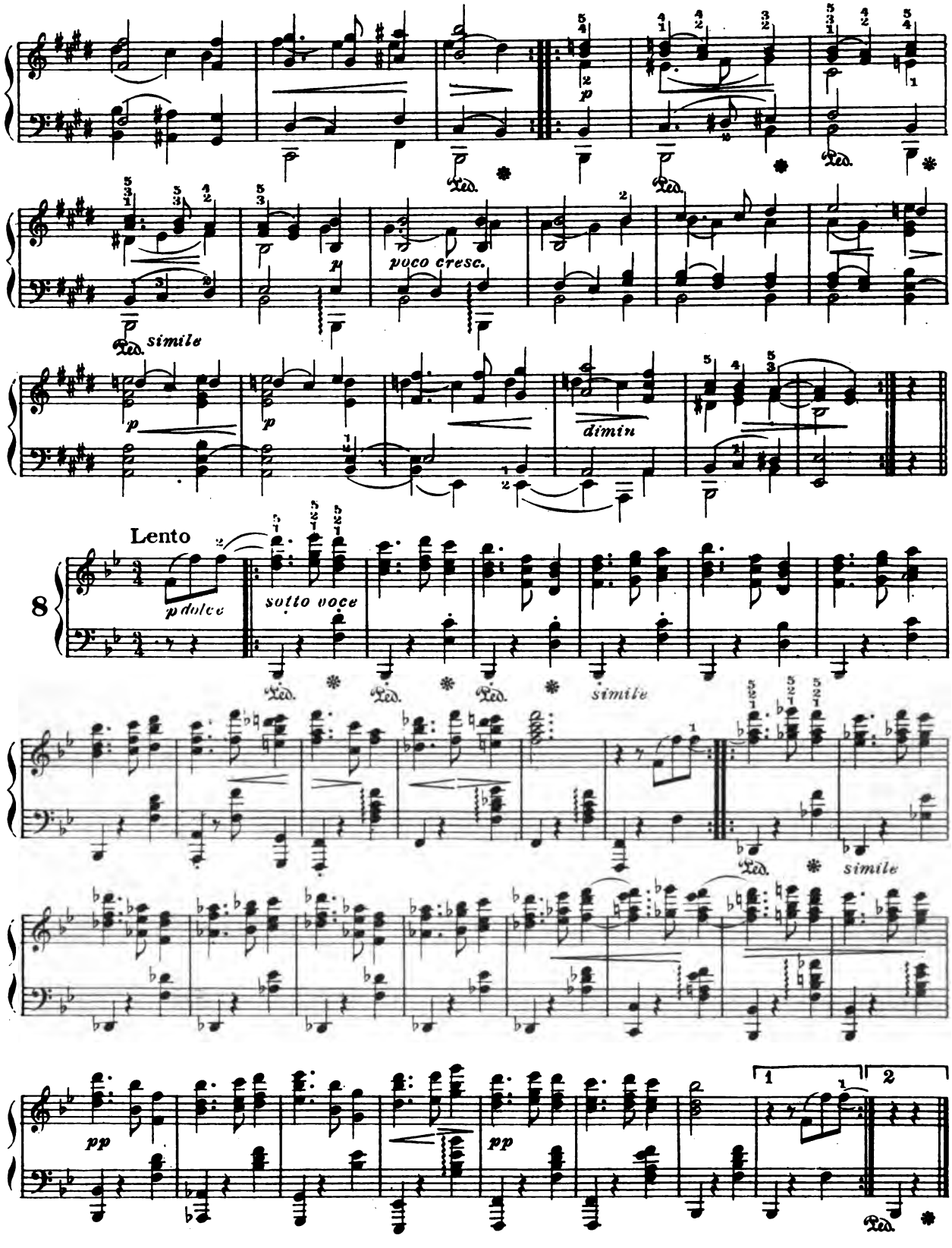
poco cresc.
simile
dimin
Lento
dolce
sotto voce
simile
simile
pp
pp
1
2

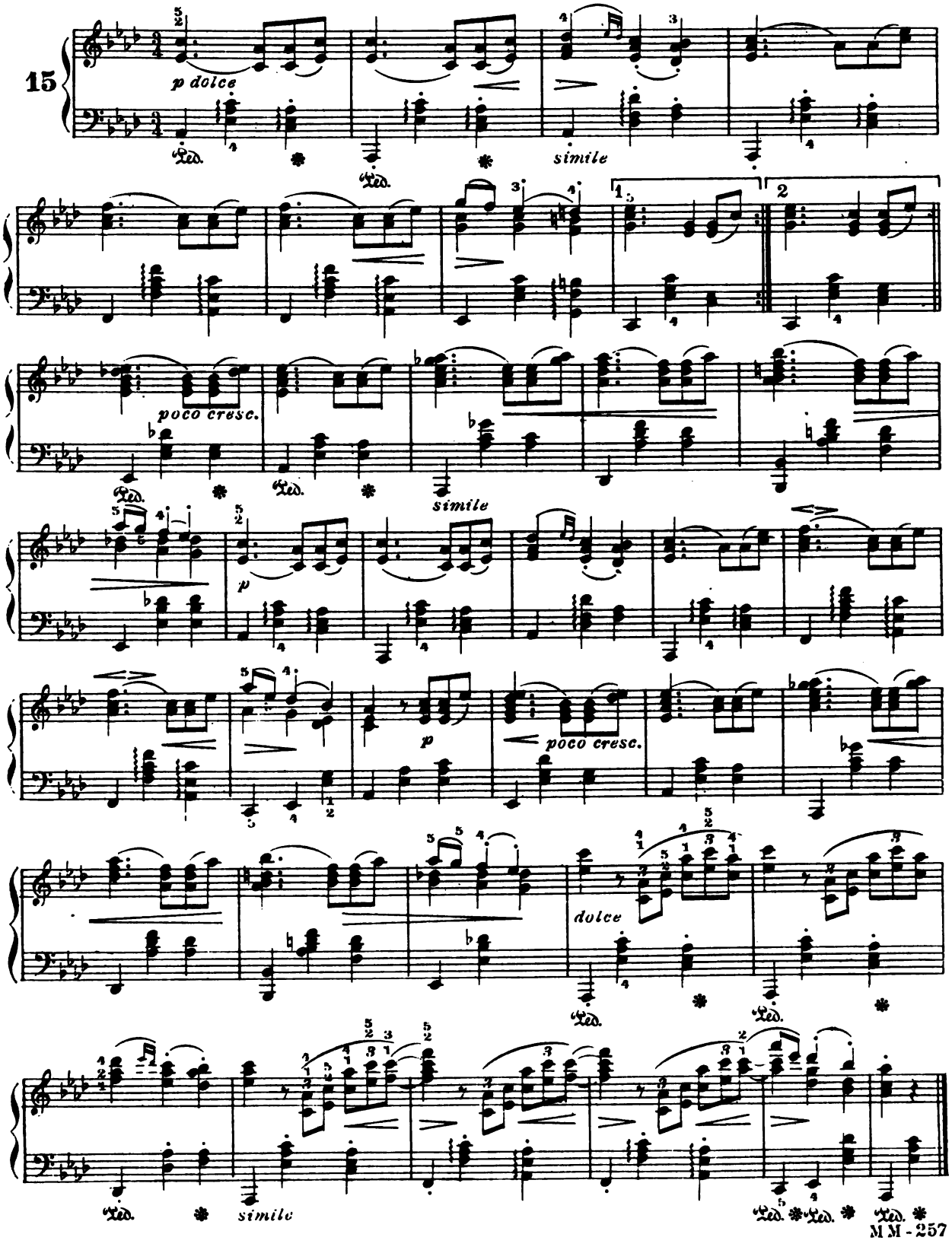
15
p dolce
Ped.
simile
1.
2
poco cresc.
p
dolce

MAZURKA

Op. 40, No 2

Moderato

Erik Meyer-Helmund

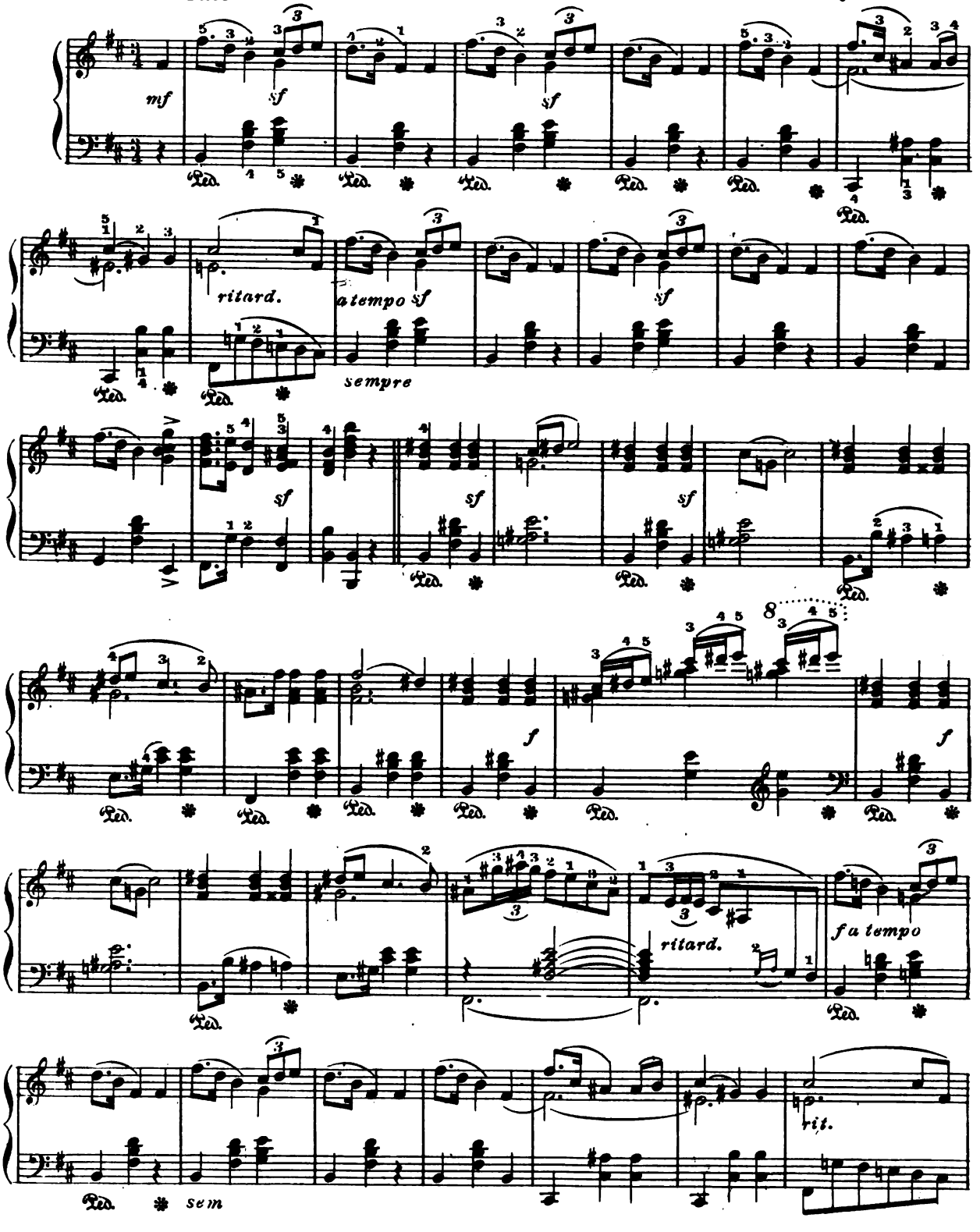

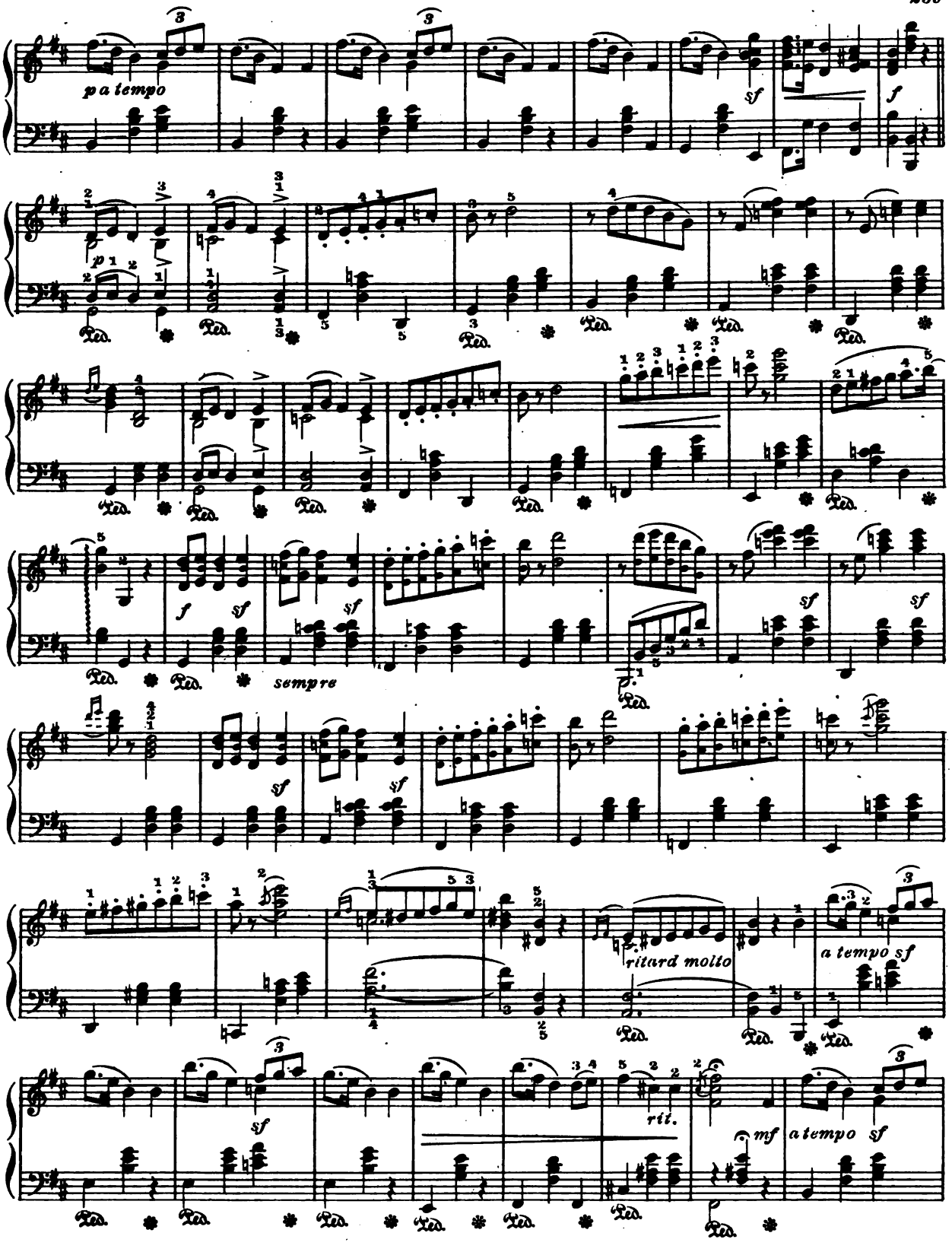
p a tempo
sf
f
p
Ped.
f
sf
sempre
ritard molto
a tempo sf
rit.
mf
a tempo sf

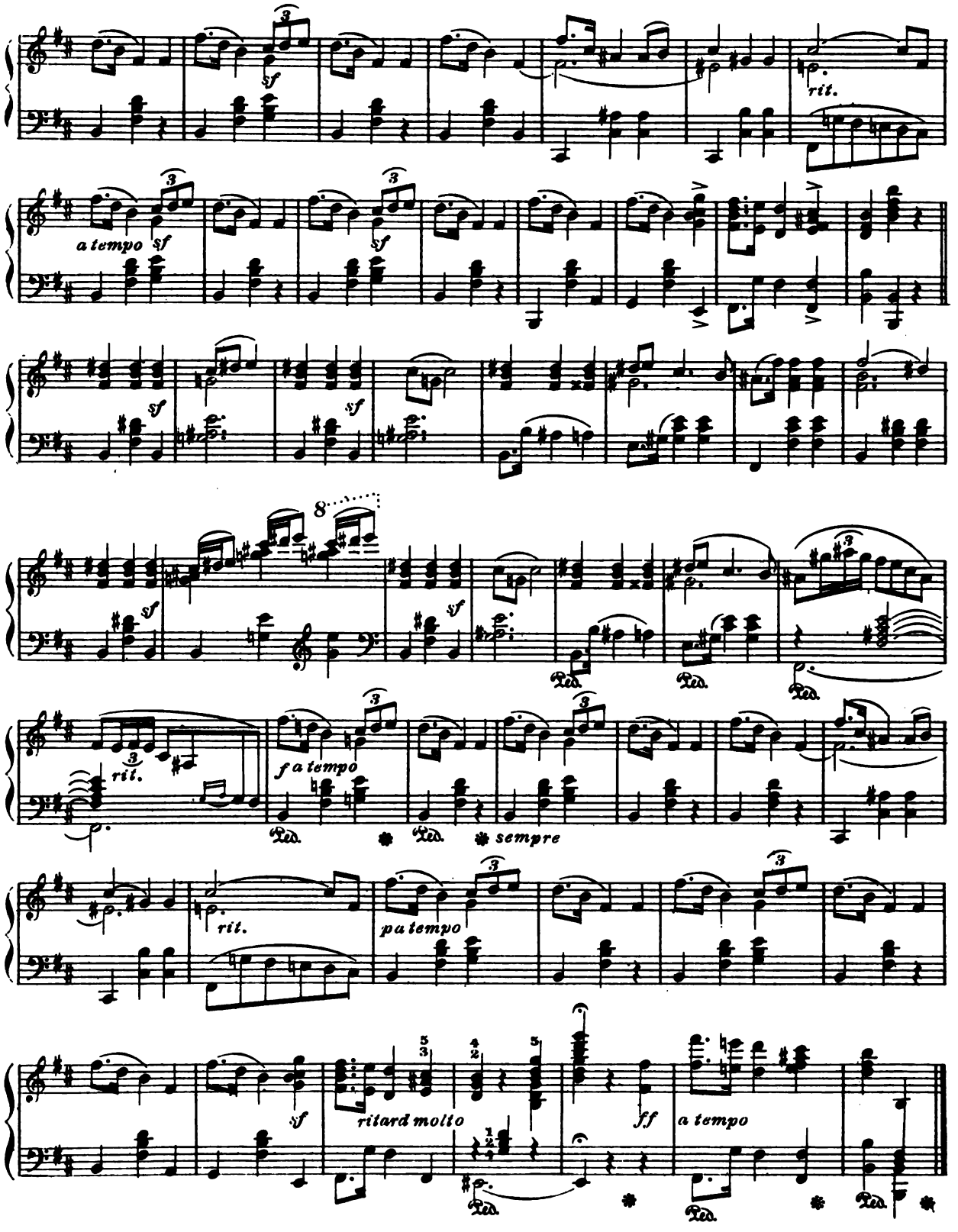
sf
rit.
a tempo
sf
sf
sf
sf
8
sf
sf
Ped.
Ped.
Ped.
rit.
f a tempo
Ped.
Ped.
sempre
rit.
p a tempo
sf
ritard molto
Ped.
ff
a tempo
Ped.
Ped.

RÊVERIE

C. Debussy

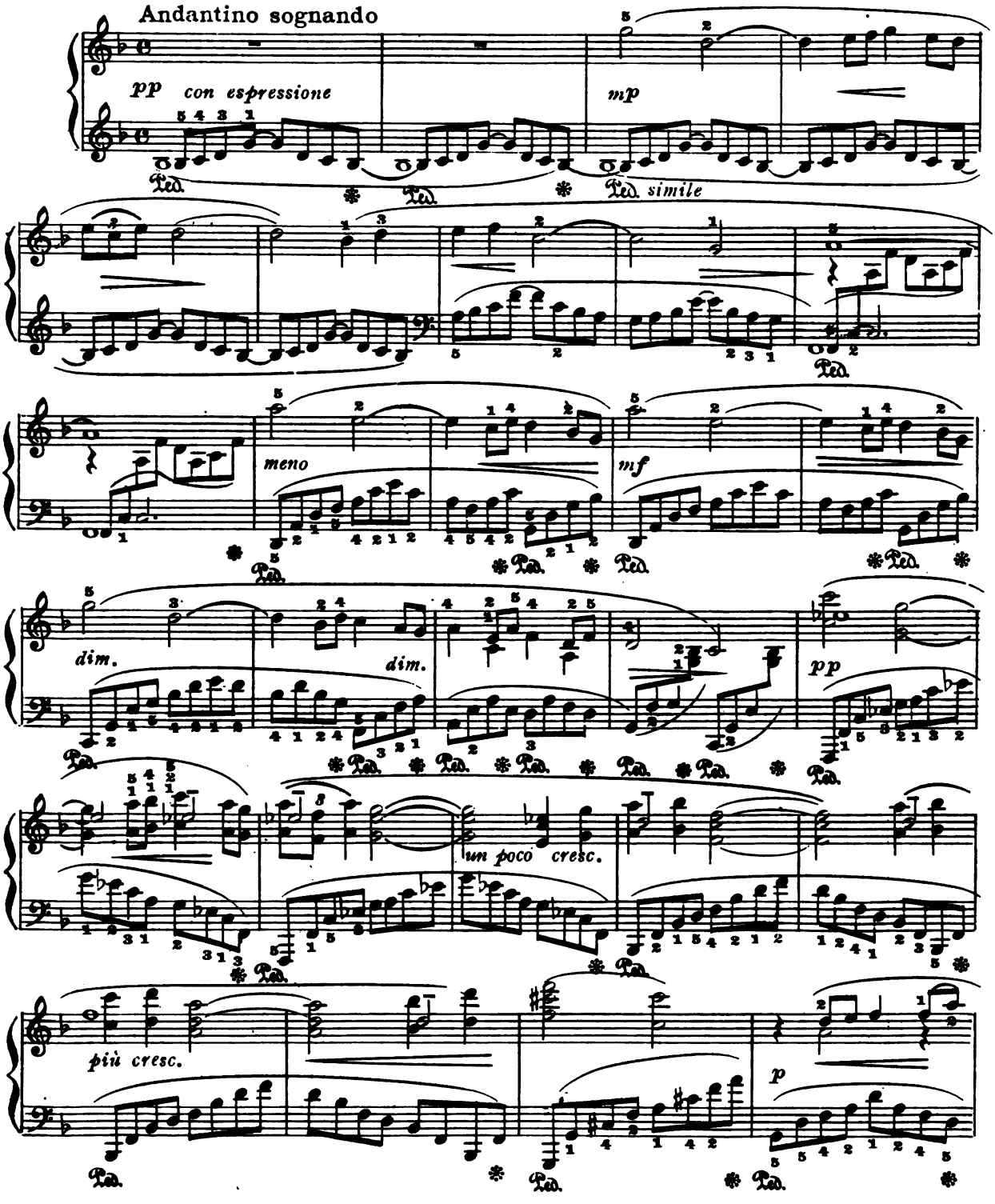

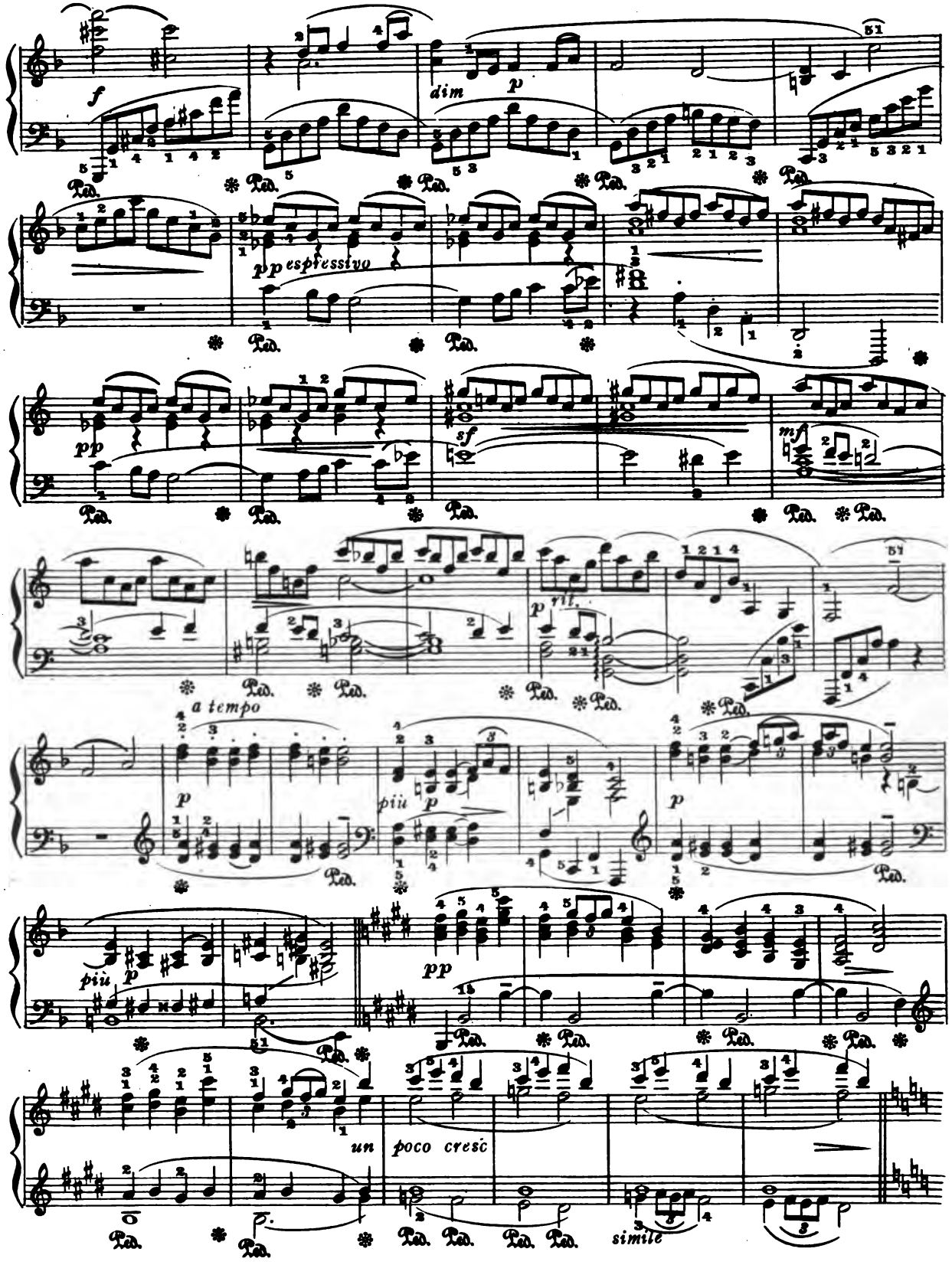
f
dim
p
pp espressivo
pp
sf
mf
rit.
a tempo
p
più
p
p
più
p
pp
un
poco cresc
simile

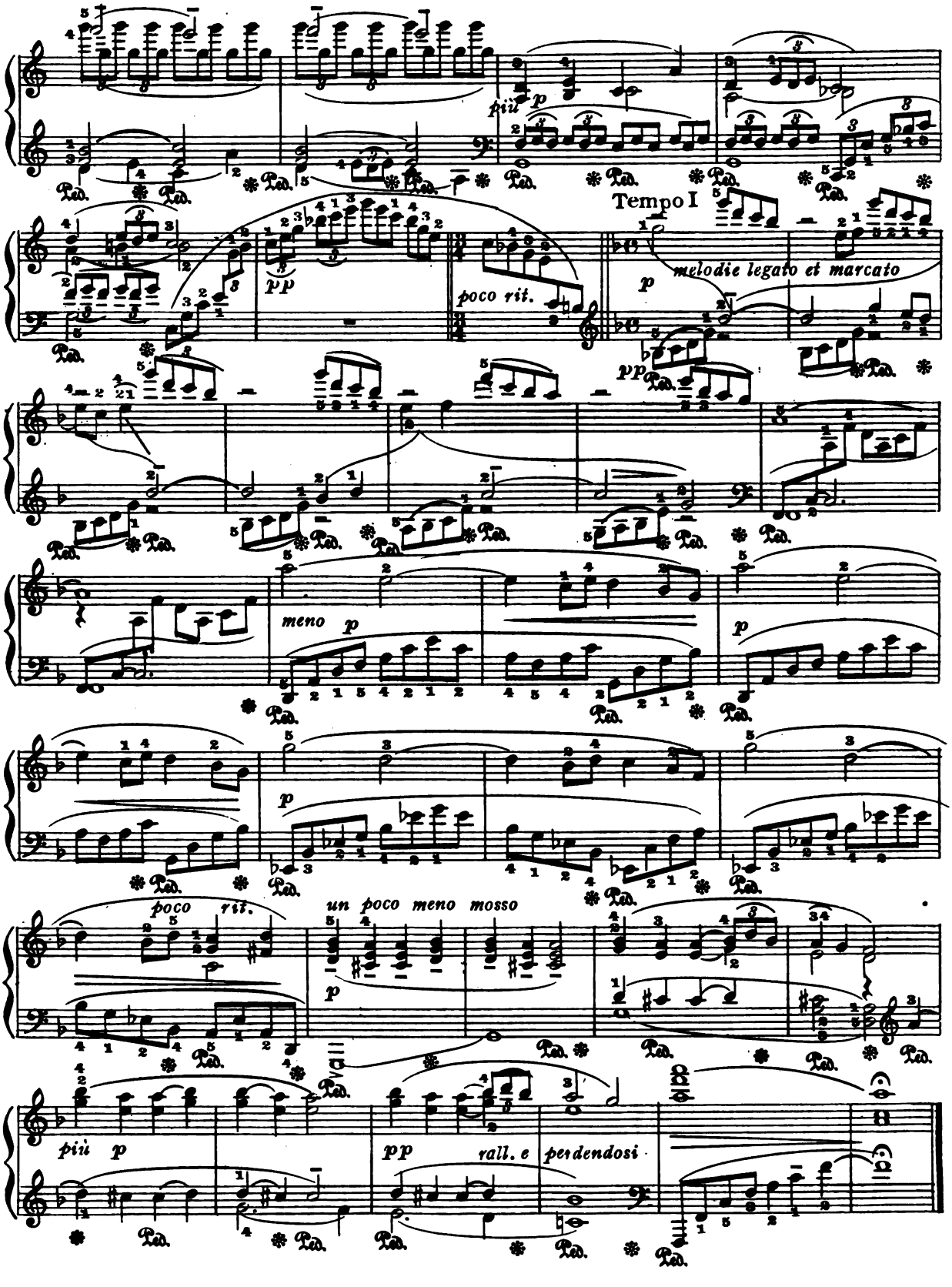
più p
Tempo I
pp
poco rit.
p
melodie legato et marcato
pp
meno p
p
p
poco rit.
un poco meno mosso
più p
pp
rall. e perdendosi

MENUET À L'ANTIQUE

Ignace J. Paderewski

Allegretto

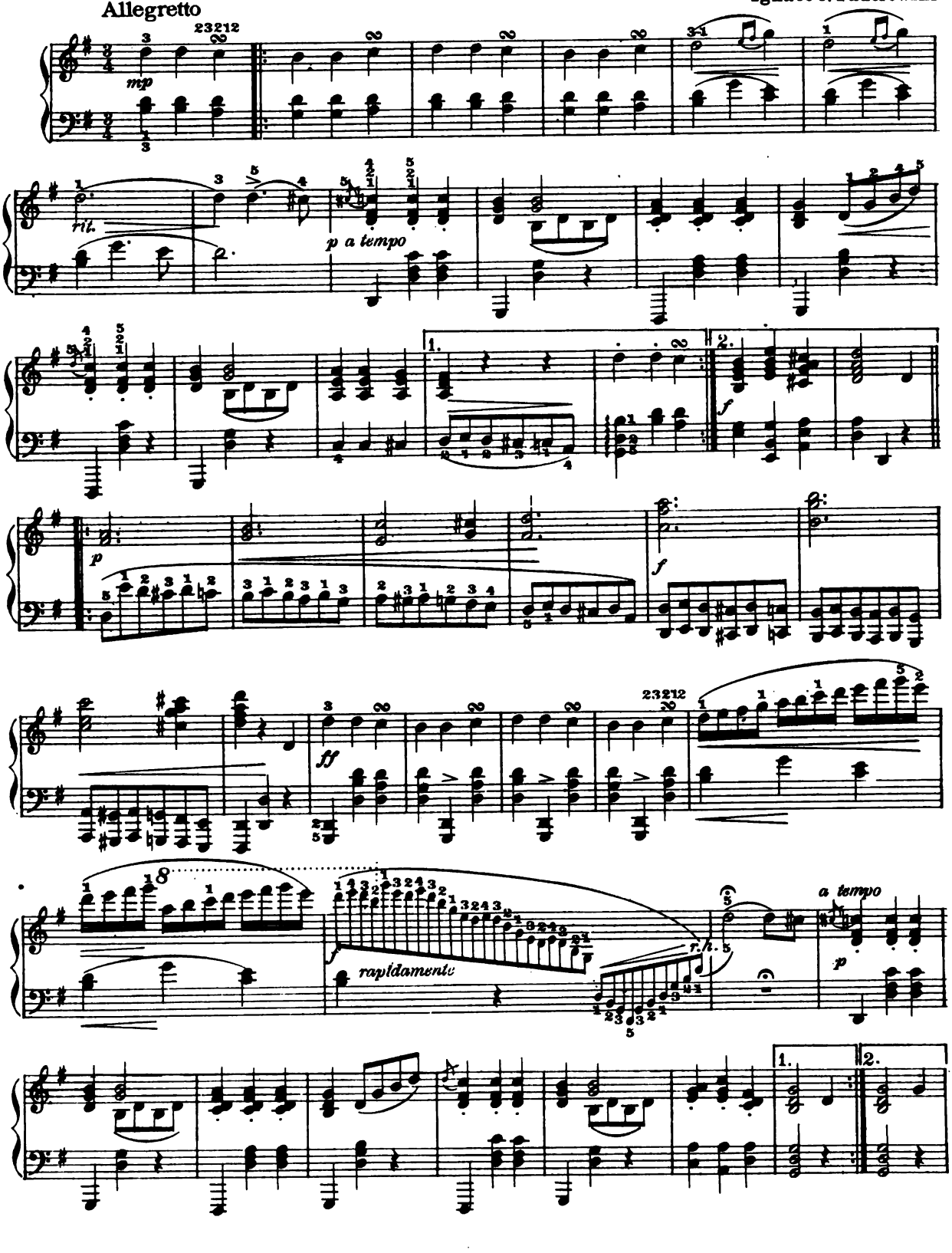

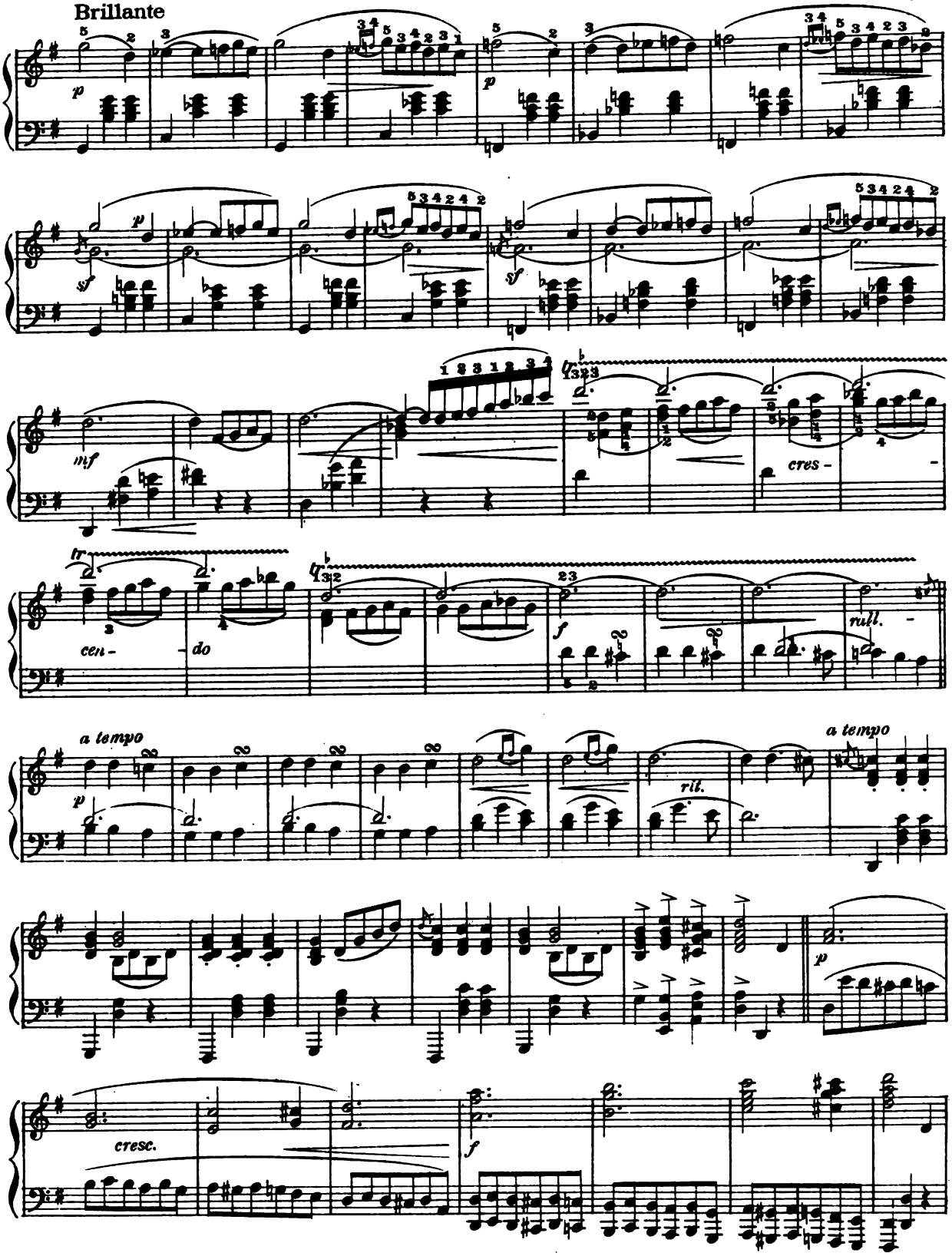
Brillante
p
sf
mf
cres-
cen-
do
f
rall.
a tempo
rit.
cresc.

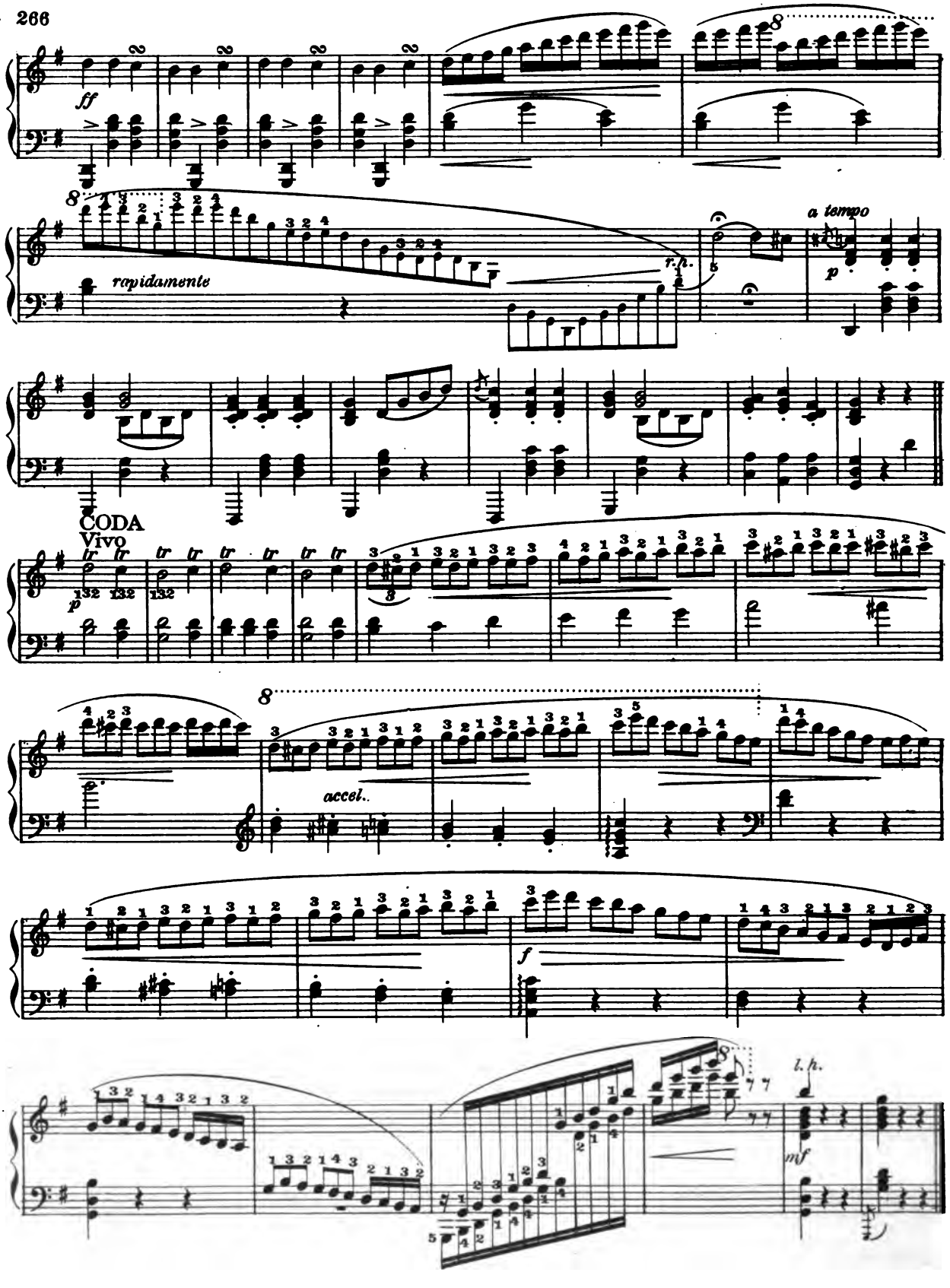
ff
rapidamente
r.h.
a tempo
p
CODA
Vivo
p
accel..
f
l.h.
mf

HUNGARIAN DANCE Nº 5

J. Brahms

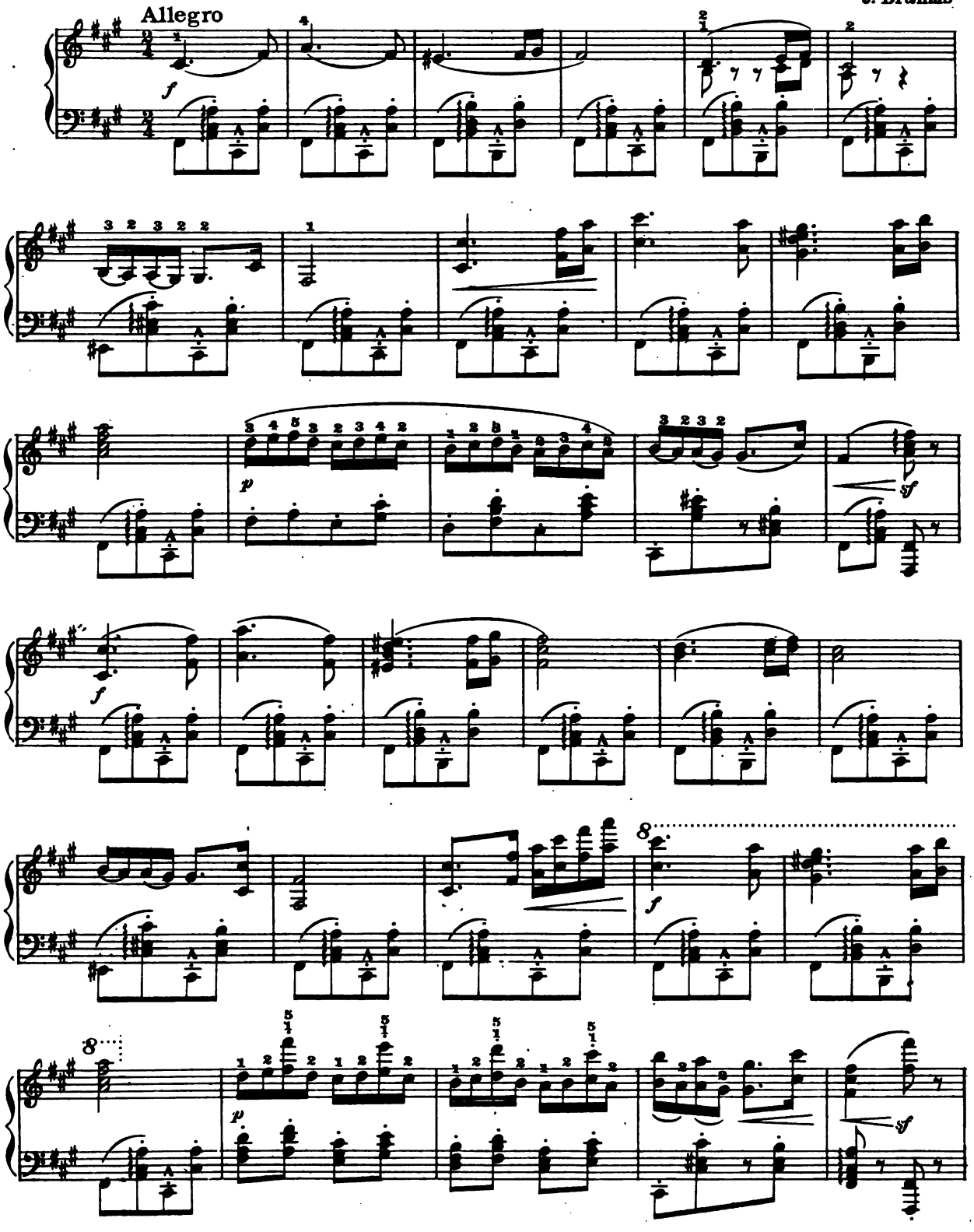

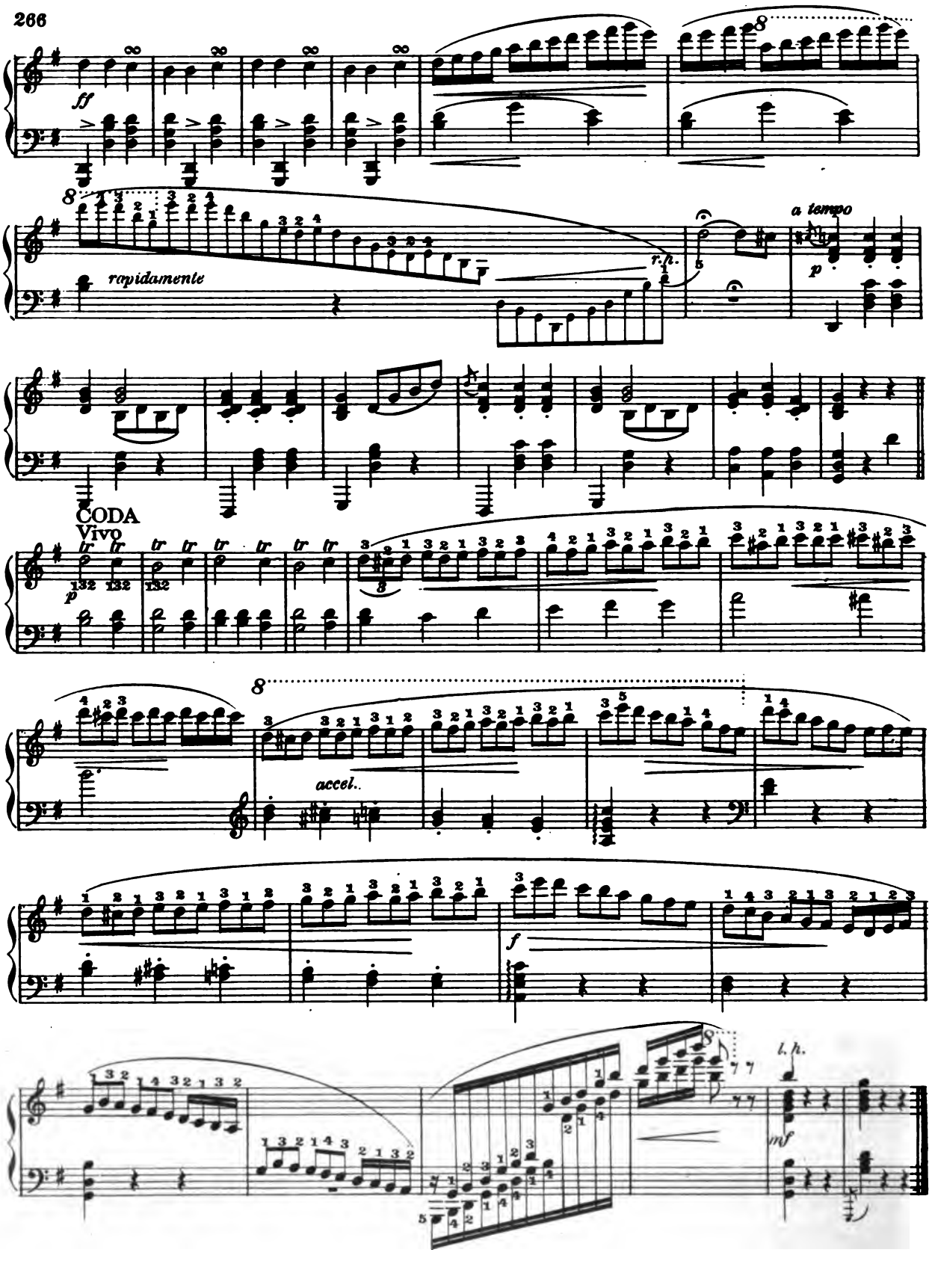
ff
rapidamente
r.h.
a tempo
p
CODA
Vivo
accel..
f
l.h.
mf

HUNGARIAN DANCE Nº 5

J. Brahms

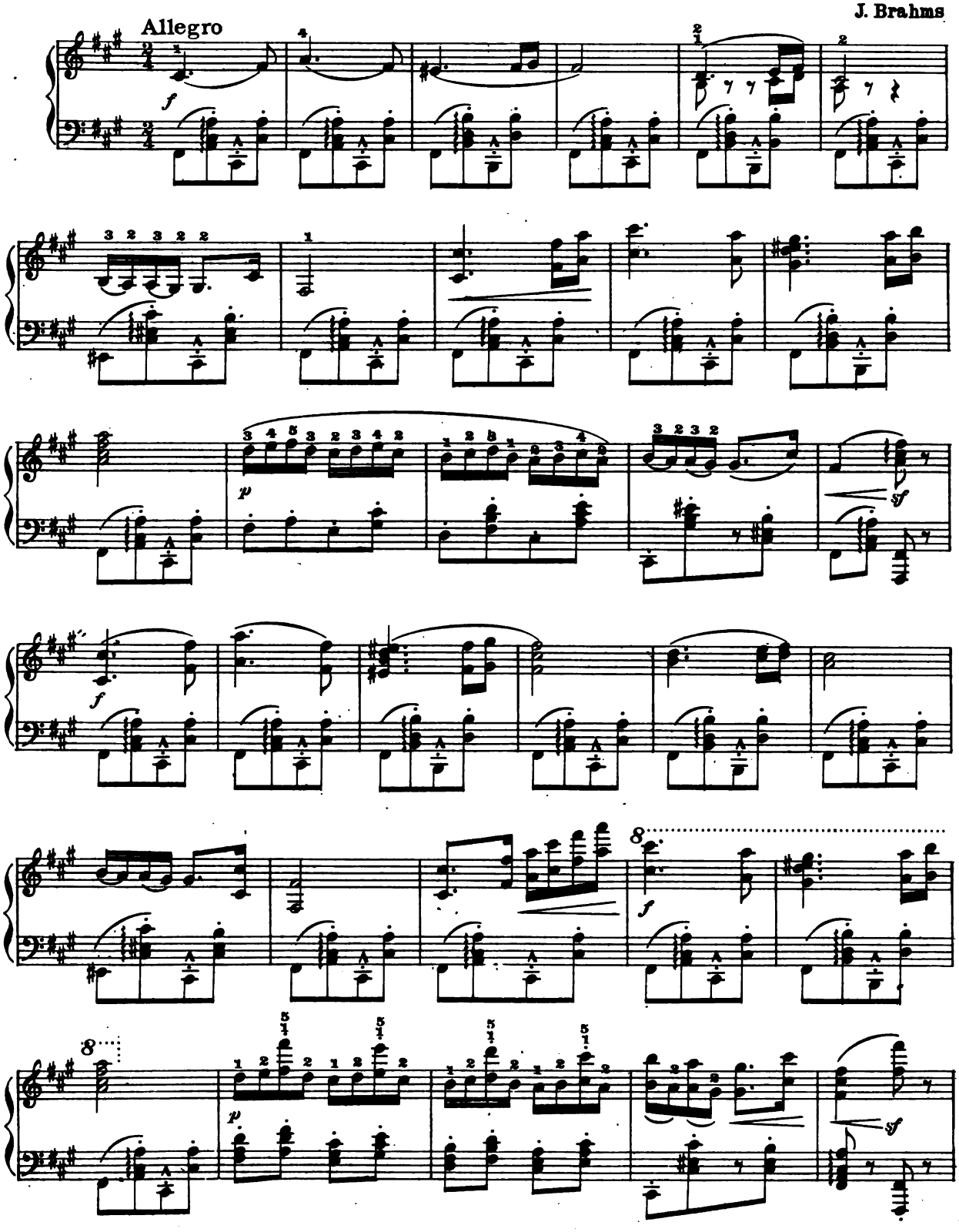

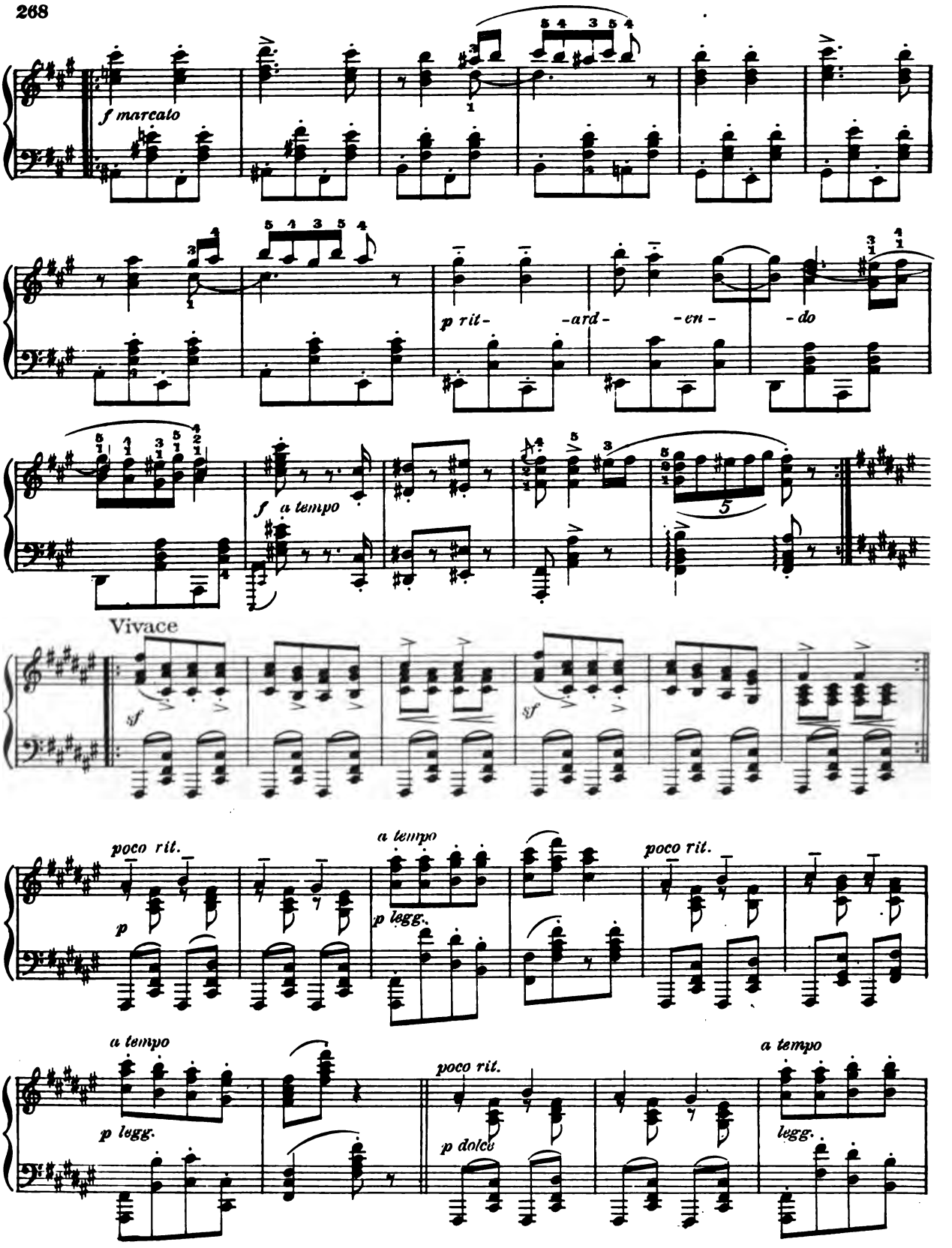
f marcato
p rit- -ard- -en- -do
f a tempo
Vivace
sf
sf
poco rit.
p
a tempo
p legg.
poco rit.
a tempo
p legg.
poco rit.
p dolce
a tempo
legg.

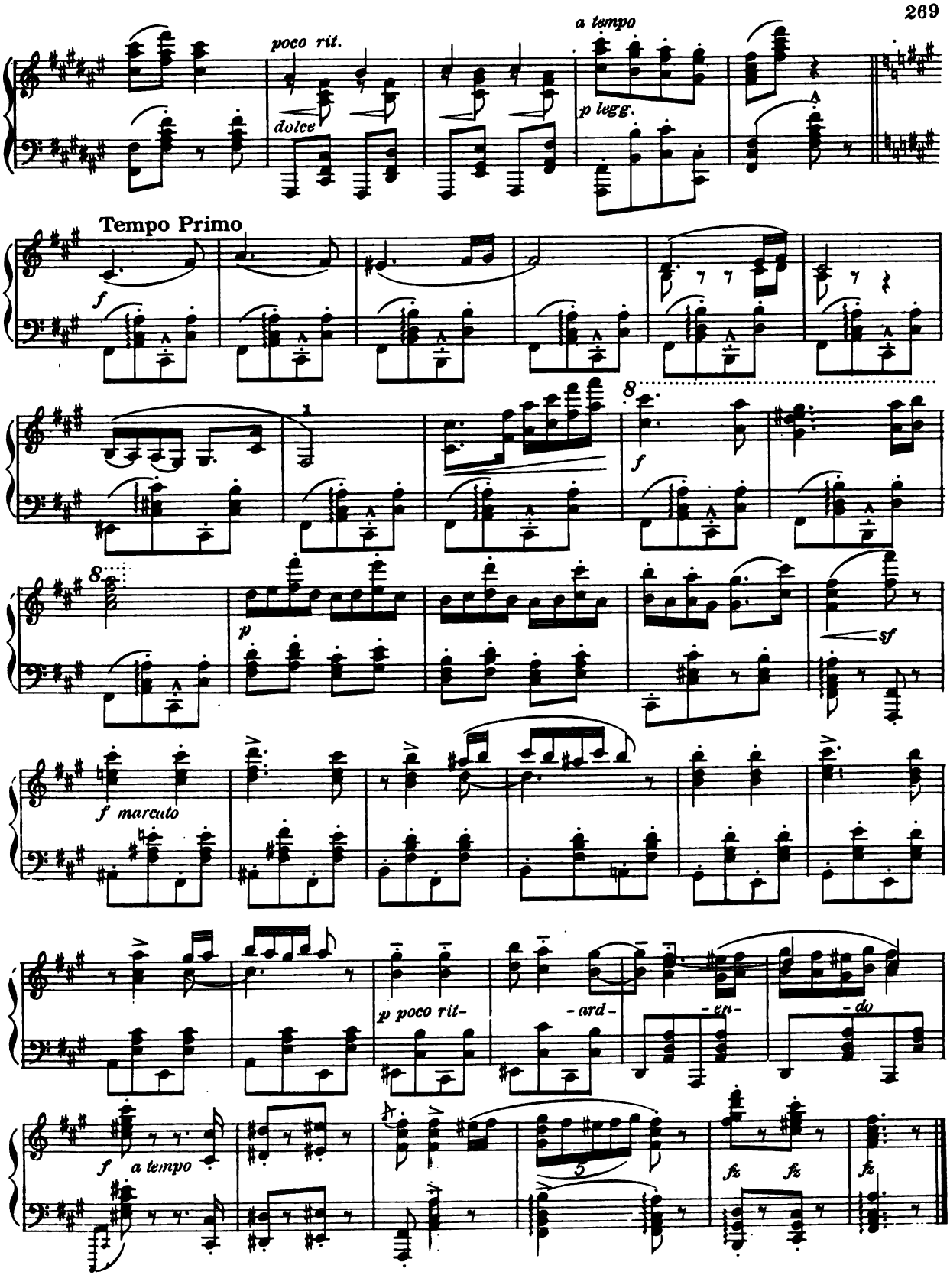
poco rit.
dolce
a tempo
p legg.
Tempo Primo
f
8
f
p
sf
f marcato
p poco rit-
-ard-
-en-
-do
f
a tempo
5
fz
fz
fz

ROMANCE

Andantino *In dreaming manner*

S. Rachmaninoff

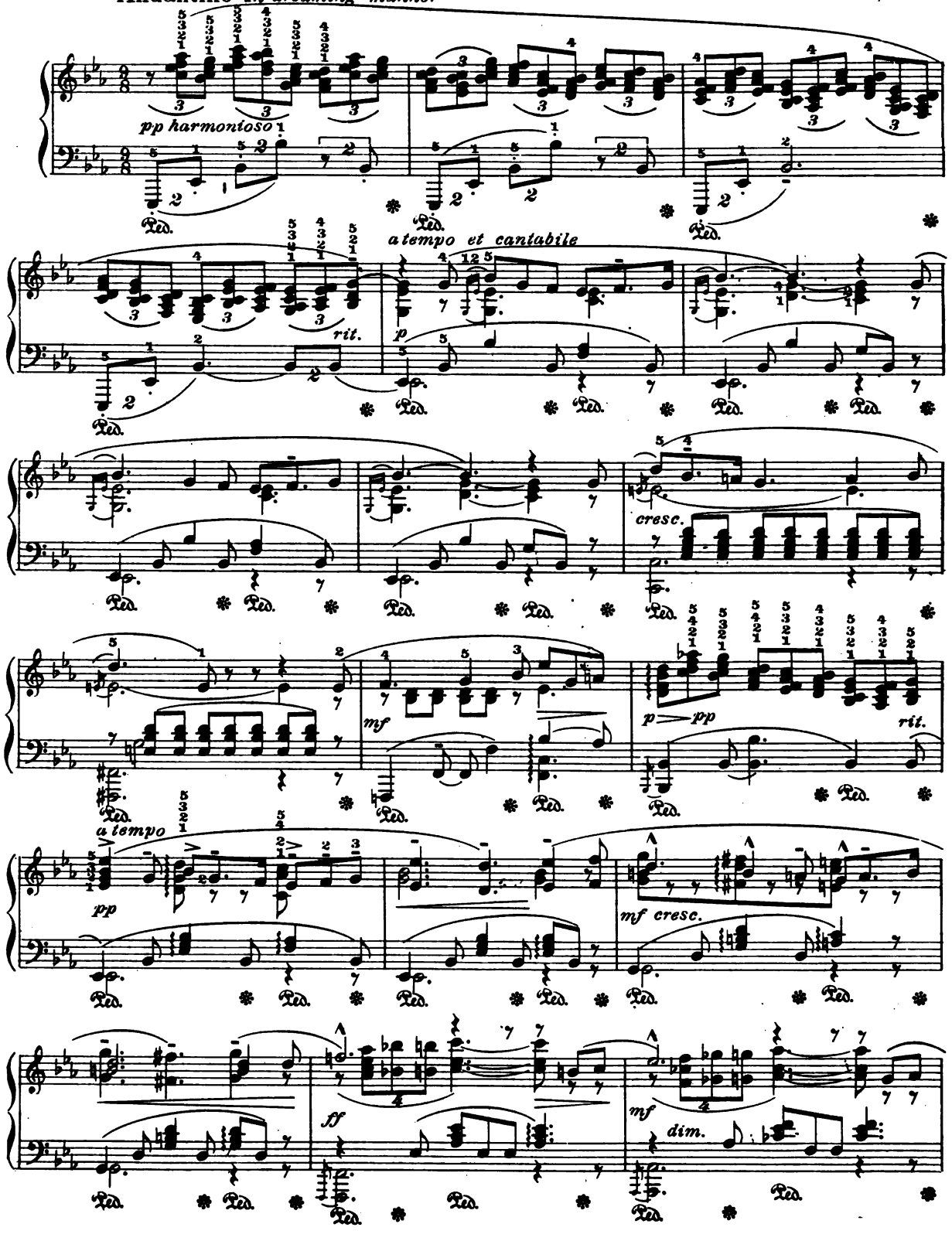

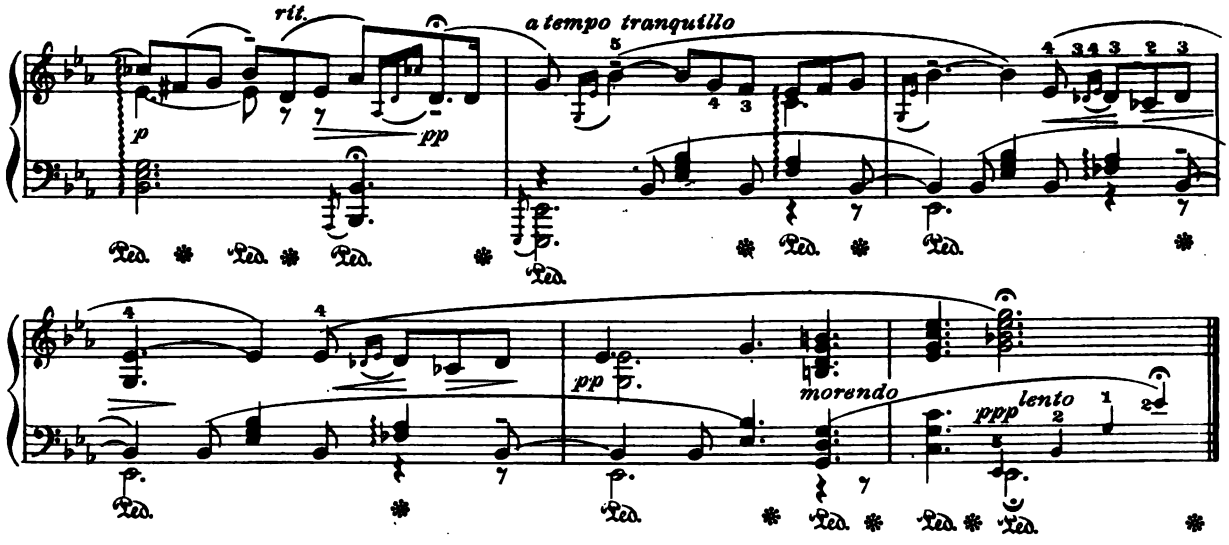

SPRING DANCE

E. Grieg

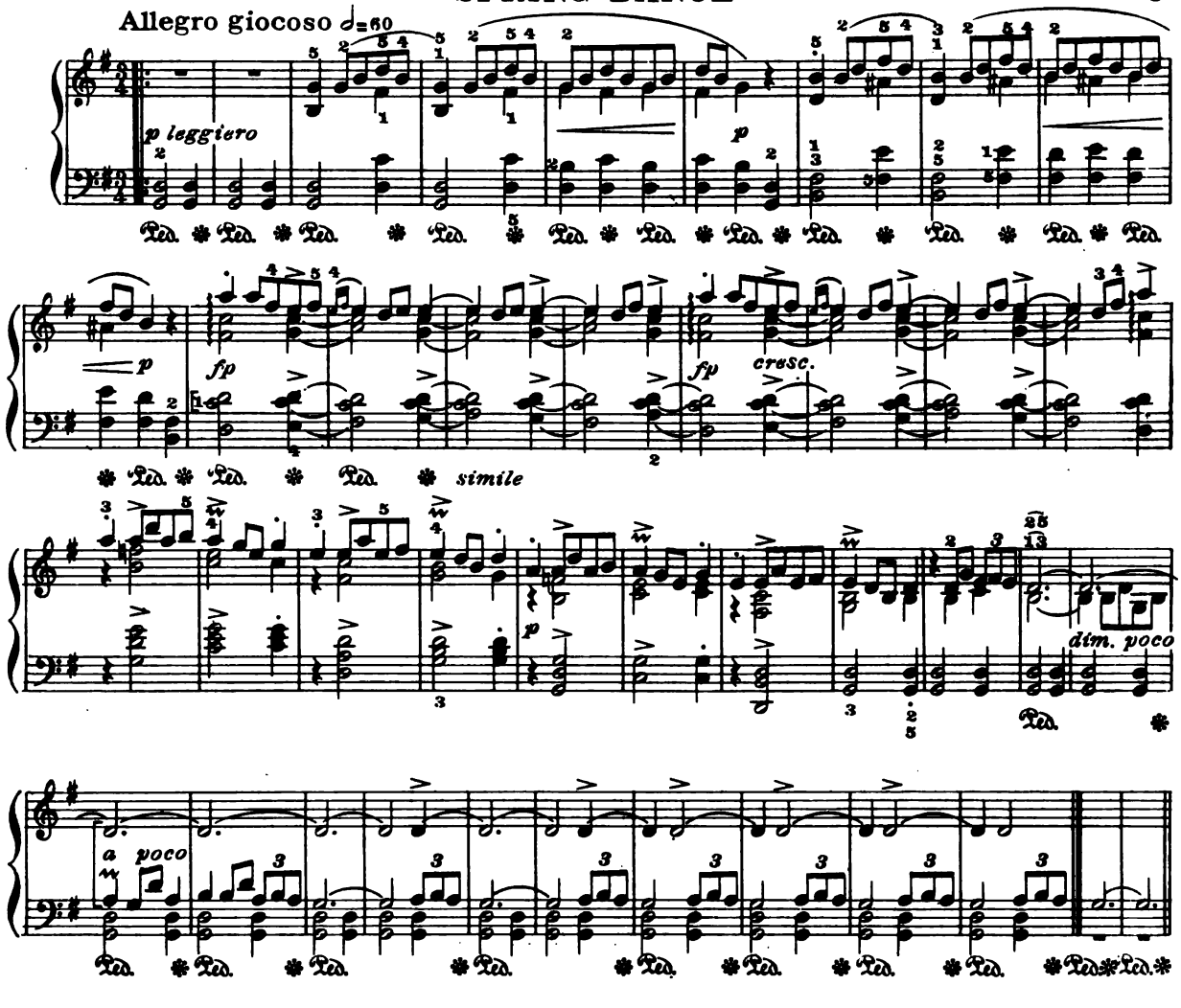

AU MATIN

Benj. Godard

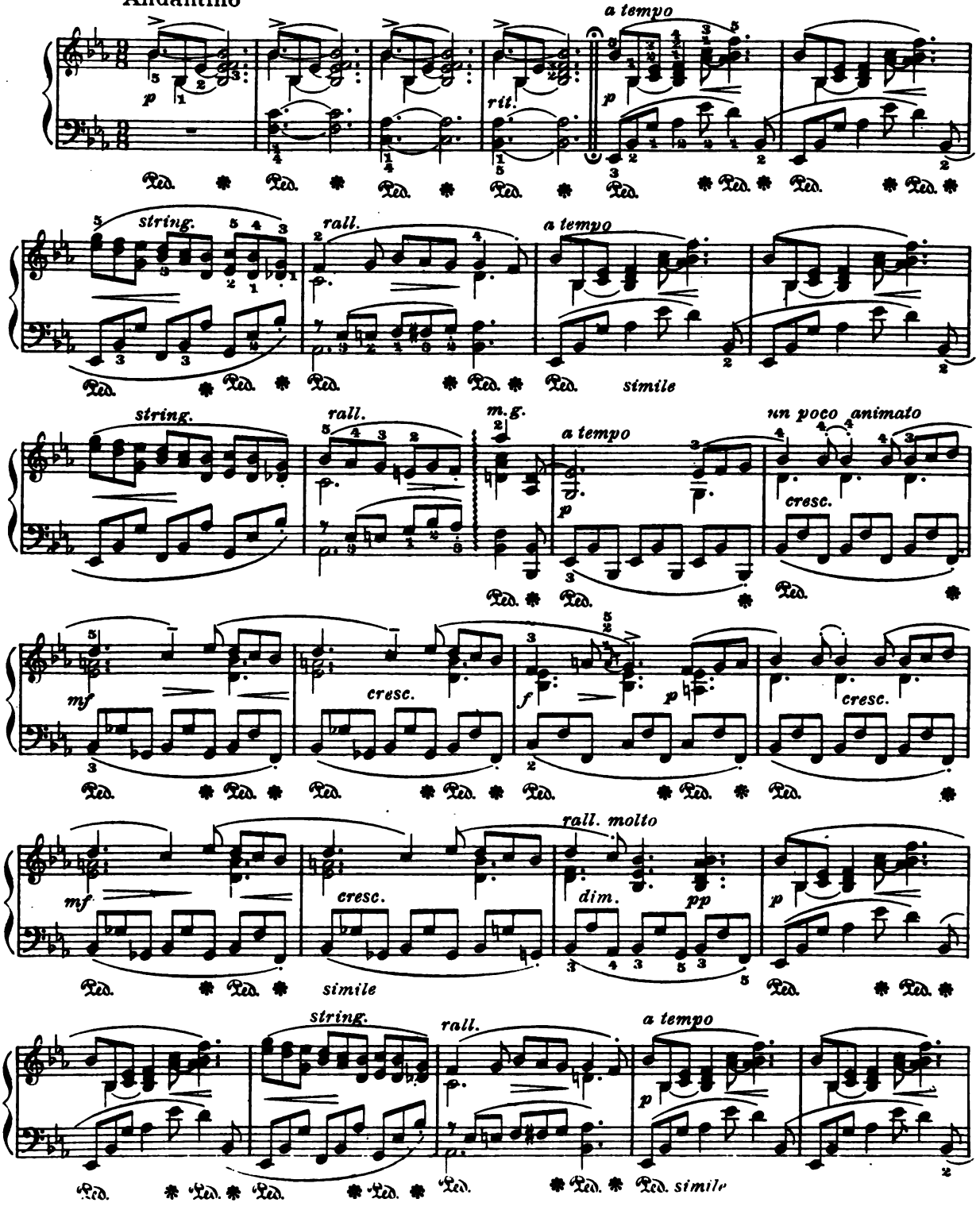

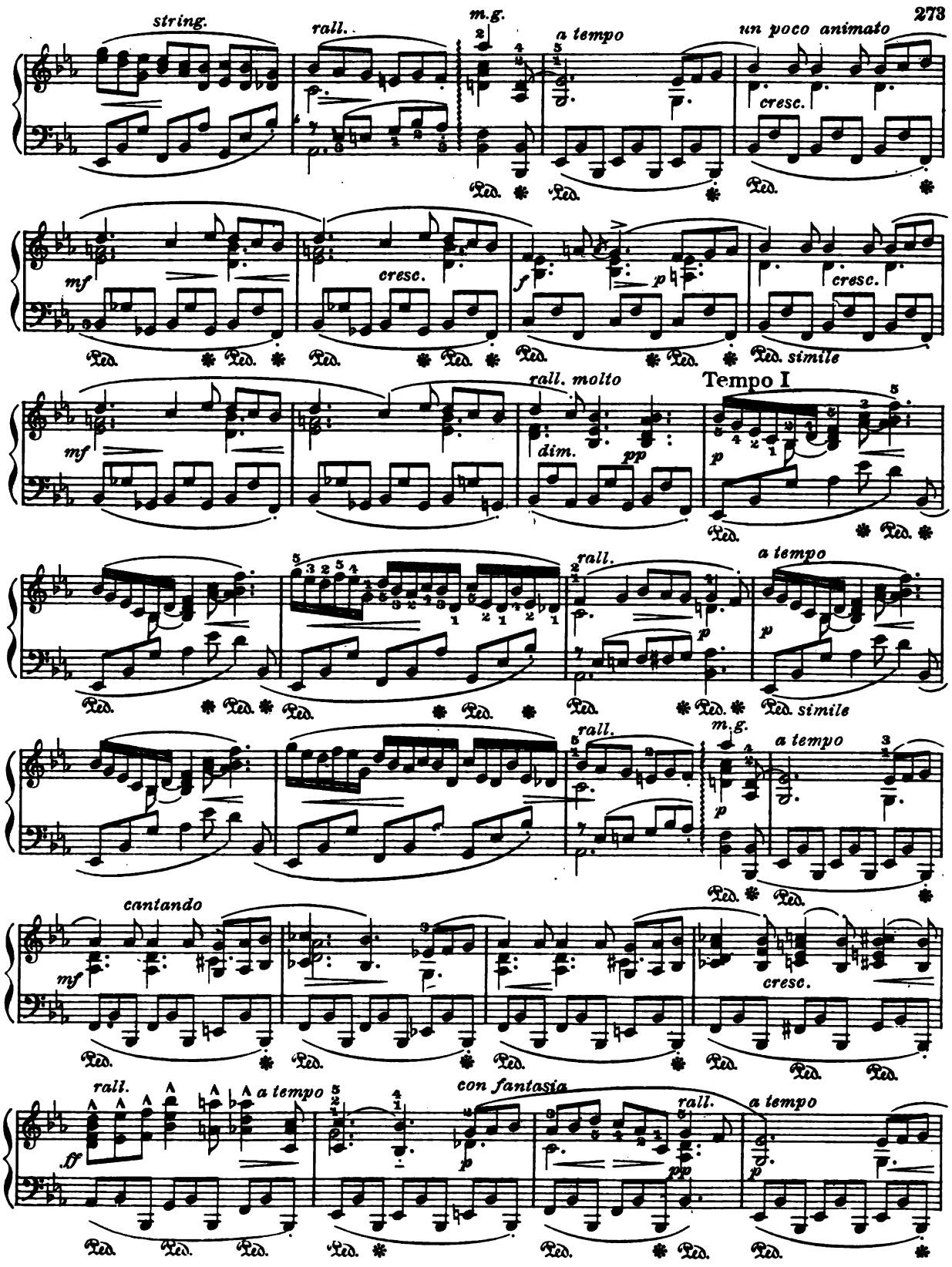
string.
rall.
m.g.
a tempo
un poco animato
cresc.
mf
cresc.
f
p
cresc.
Ped. simile
rall. molto
Tempo I
dim.
pp
rall.
a tempo
cantando
con fantasia
ff

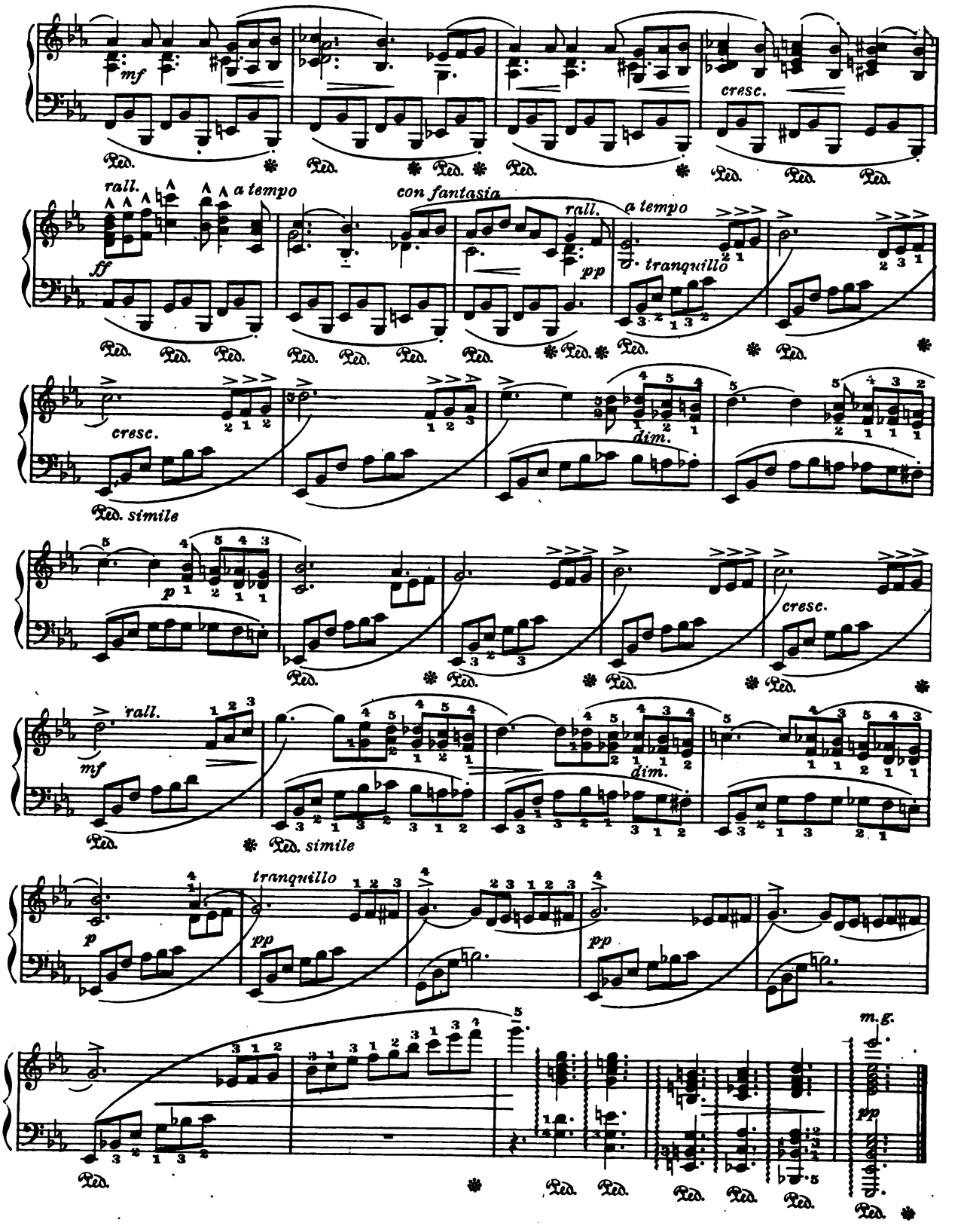
mf
cresc.
rall.
a tempo
ff
con fantasia
rall.
a tempo
pp
tranquillo
cresc.
dim.
Ped. simile
p
cresc.
rall.
mf
dim.
Ped. simile
tranquillo
p
pp
pp
m.g.
pp
Ped.

ALLA MAZURKA

Allegretto

A. Nemerowsky

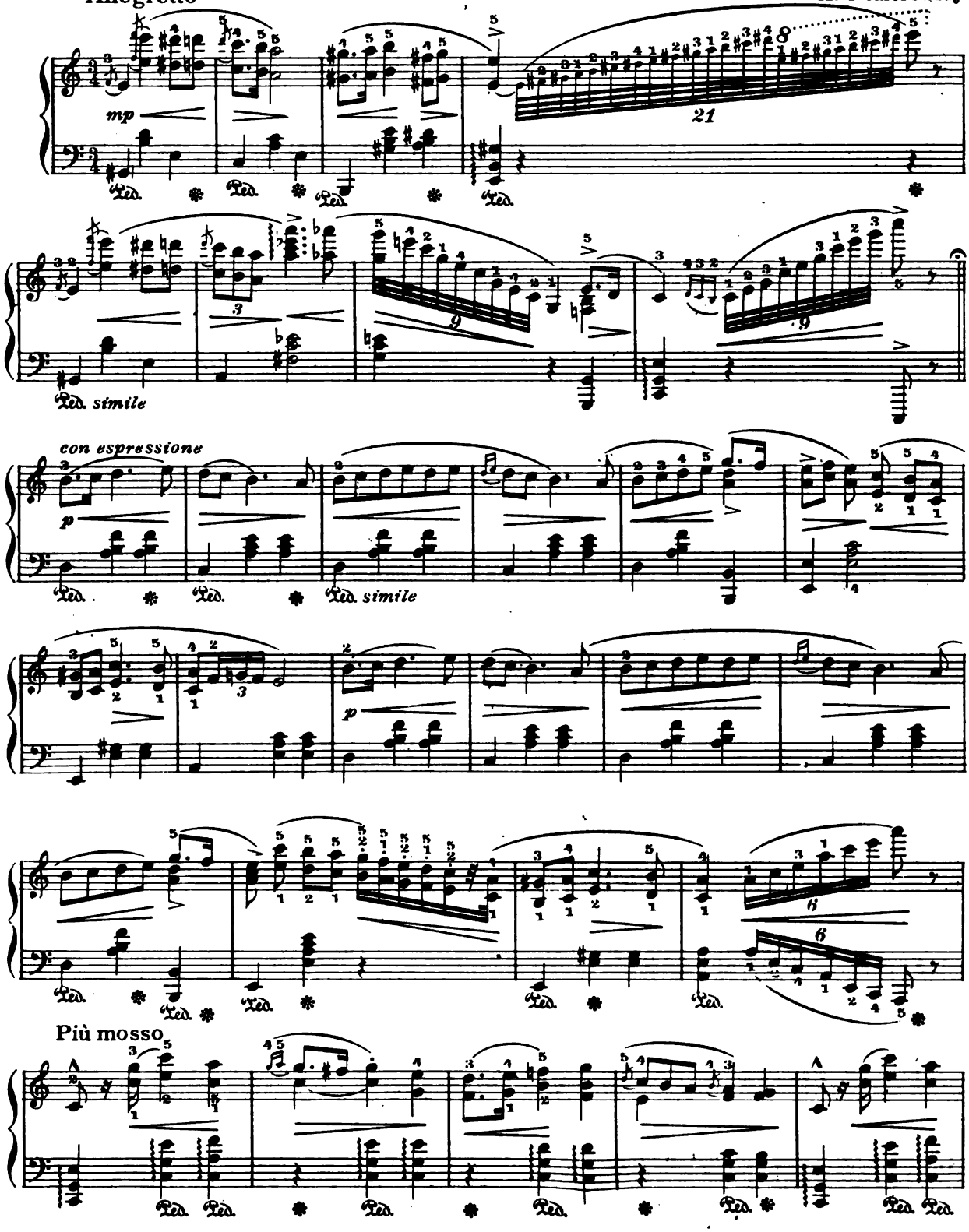

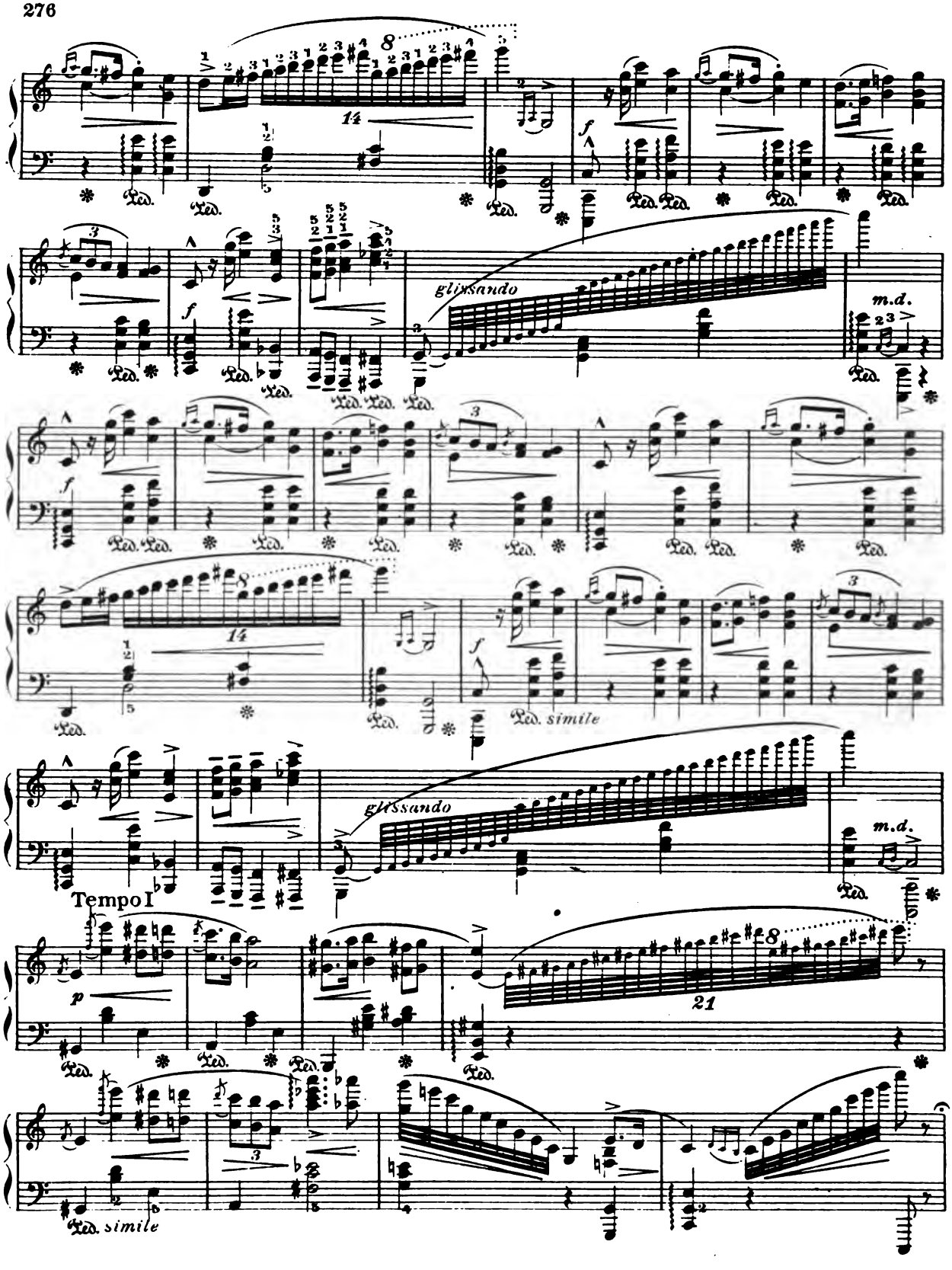
glissando
m.d.
Ped. simile
glissando
m.d.
Tempo I
p
Ped. simile

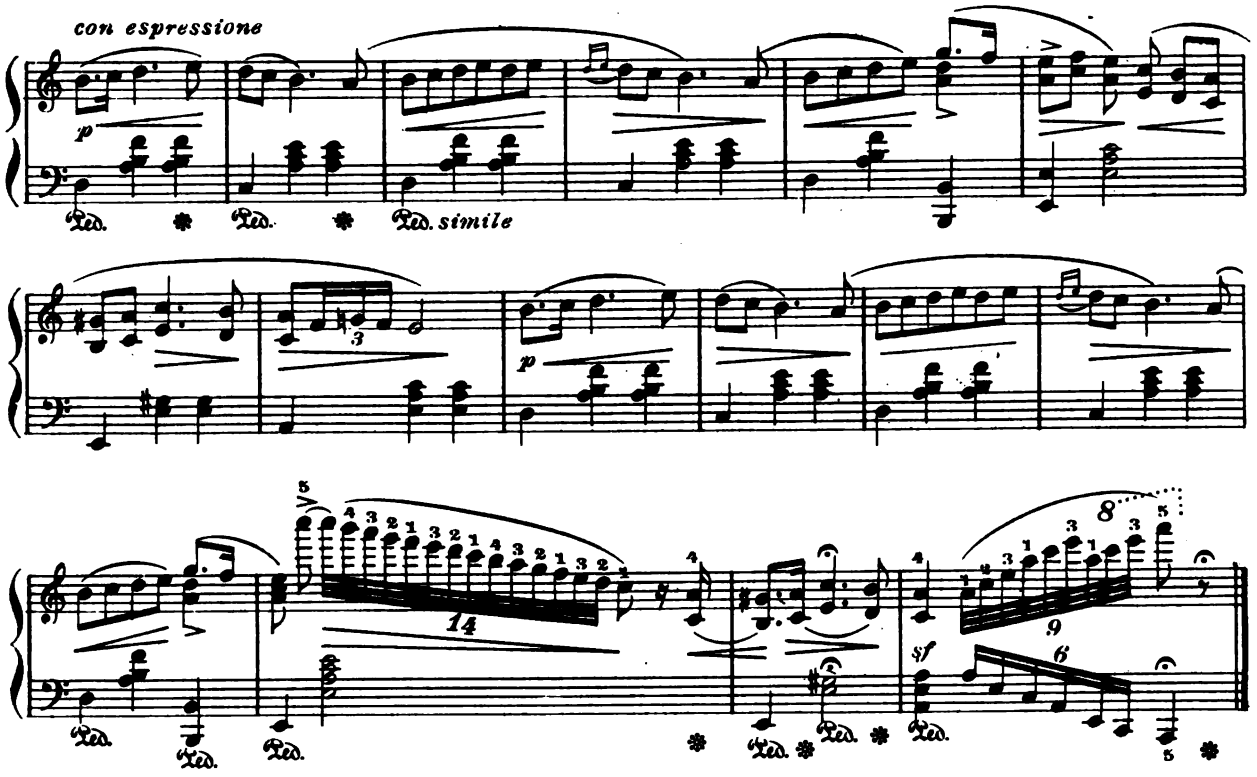

CABALETTA

Allegro con spirito

Theodore Lack

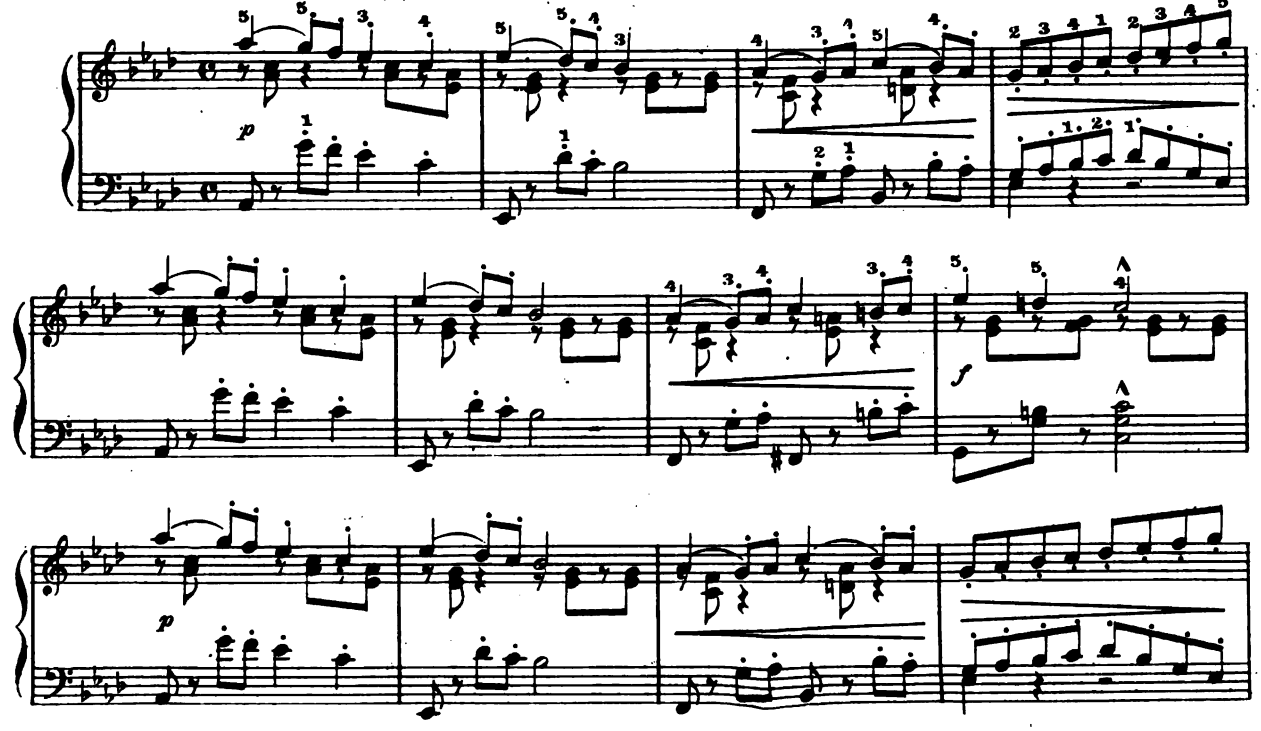

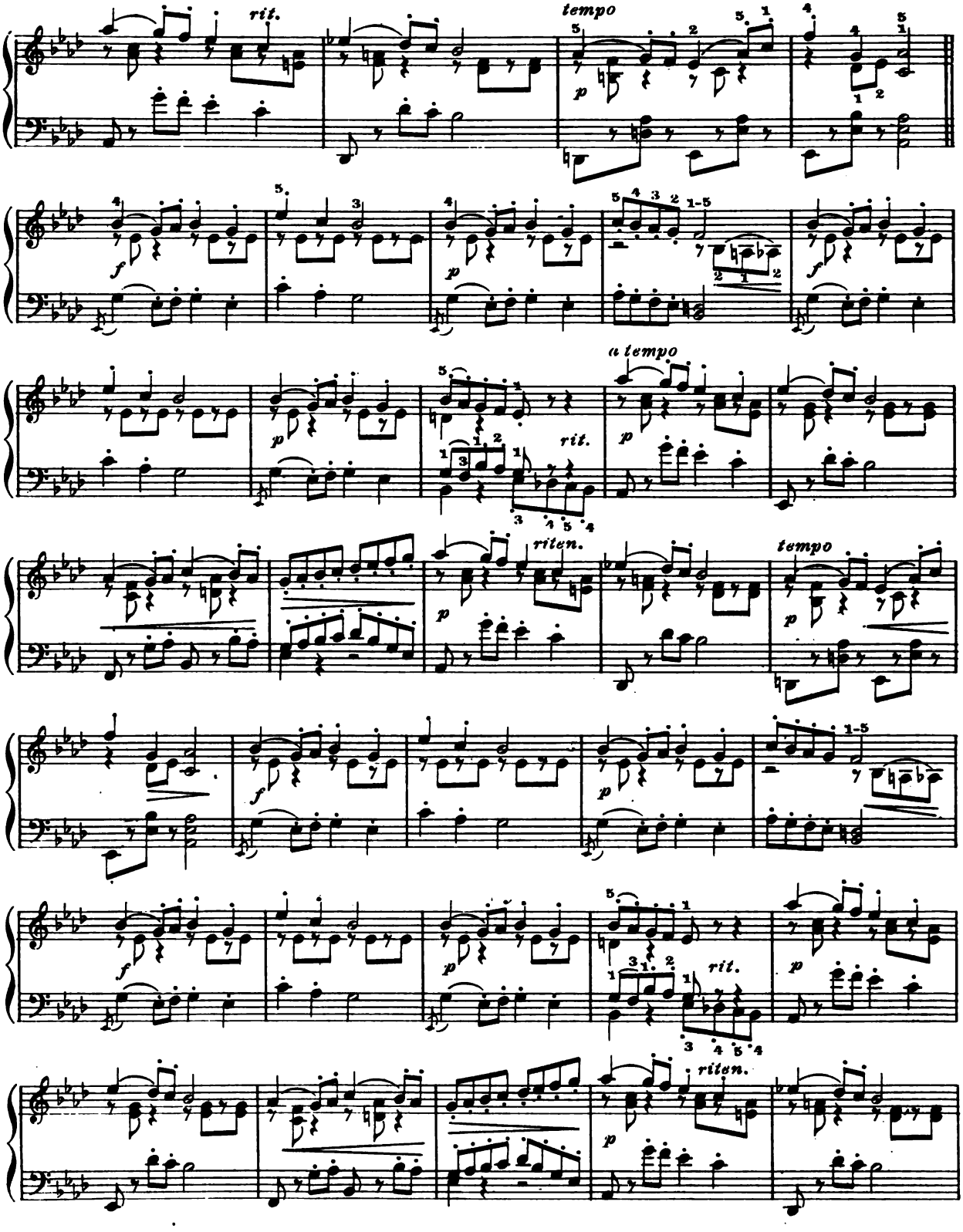
rit.
tempo
a tempo
riten.
rit.
riten.

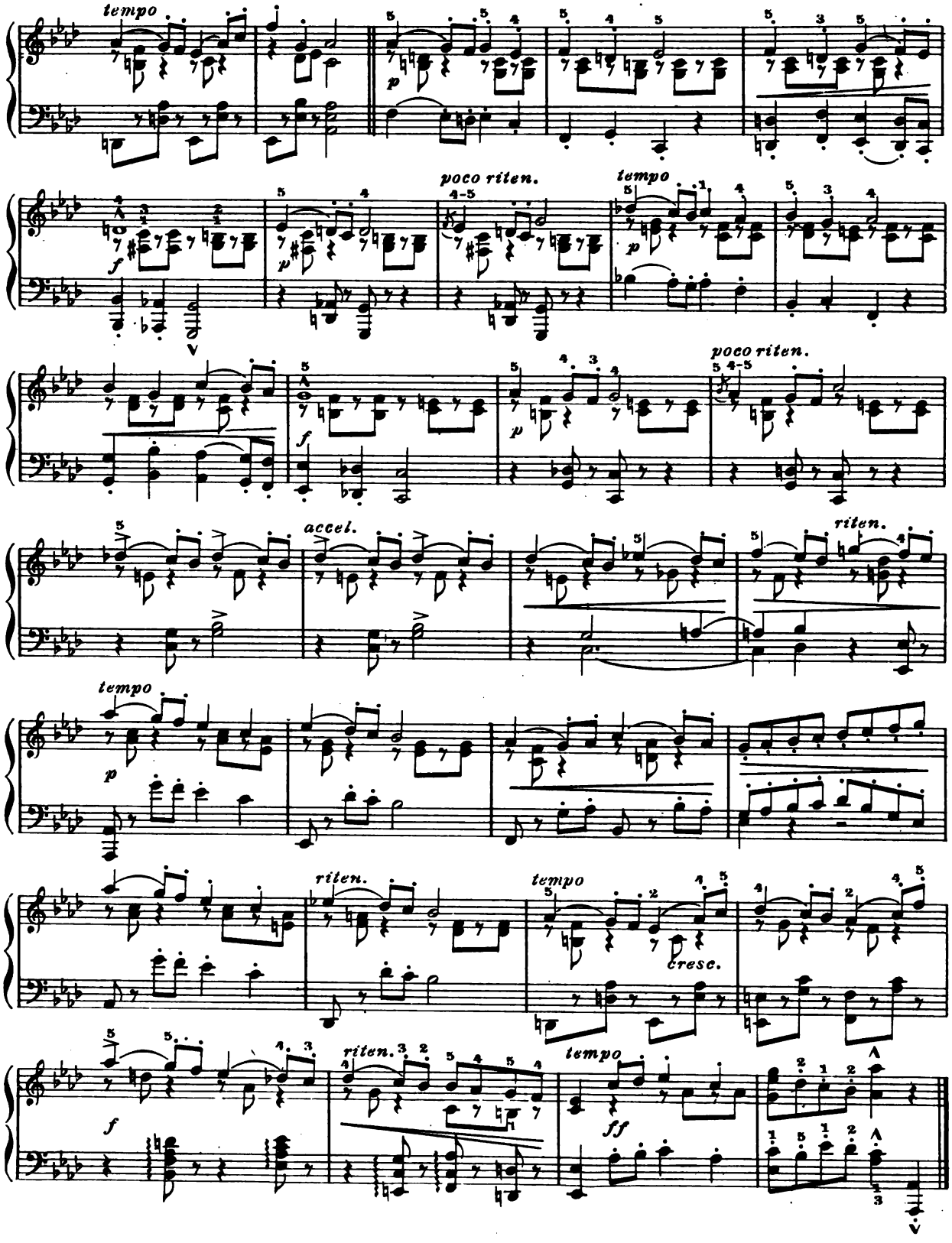
tempo
poco riten.
tempo
poco riten.
accel.
riten.
tempo
riten.
tempo
cresc.
riten.
tempo

MÉLODIE

Jules Massenet. Op.10

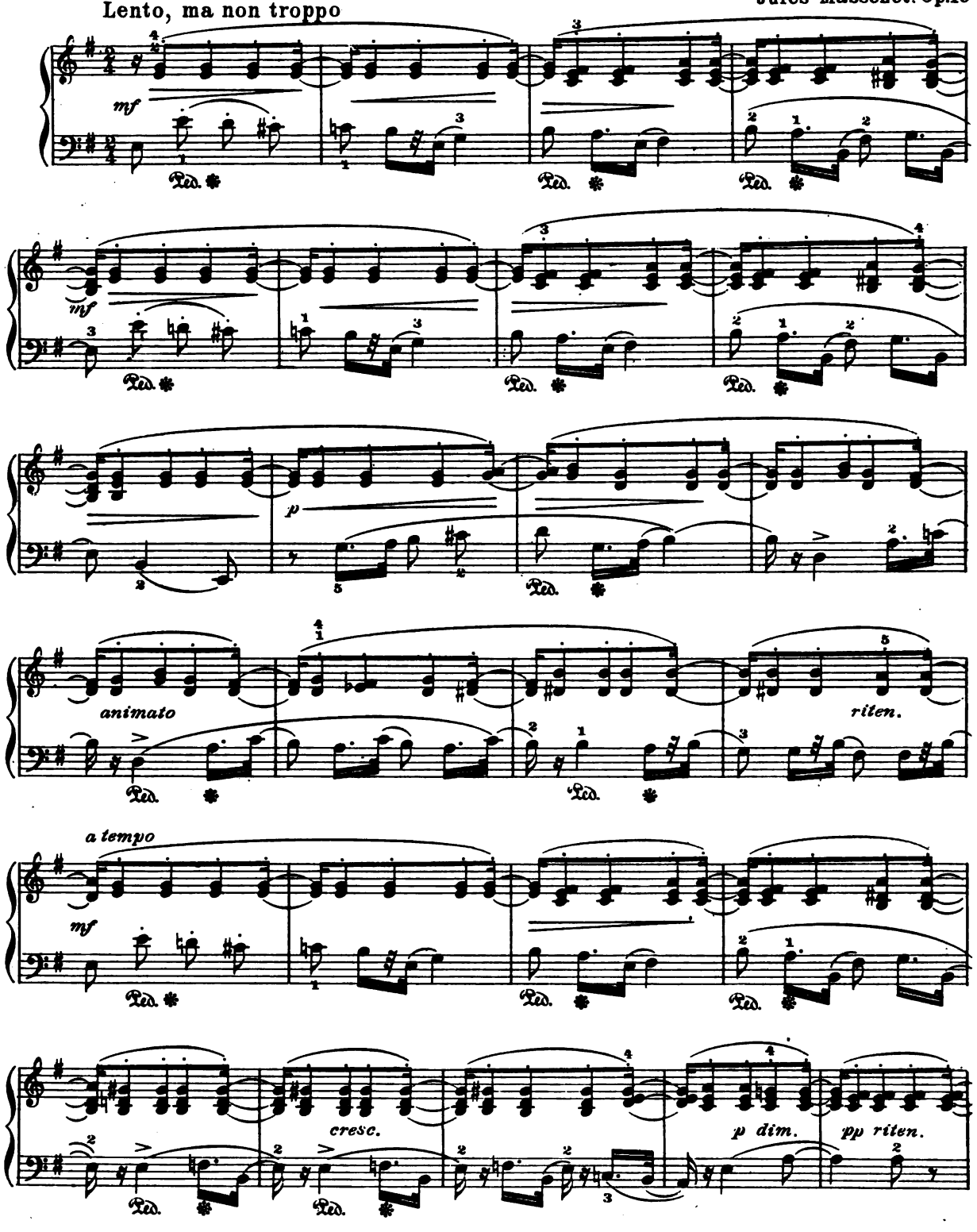

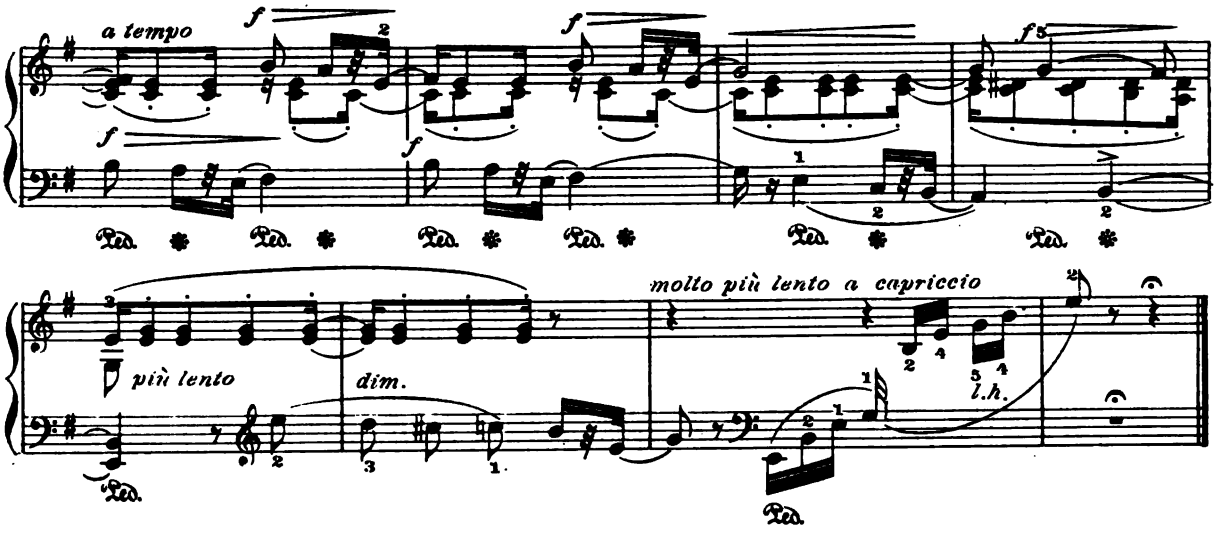

ARABESKE

G. Karganoff

Andante con moto

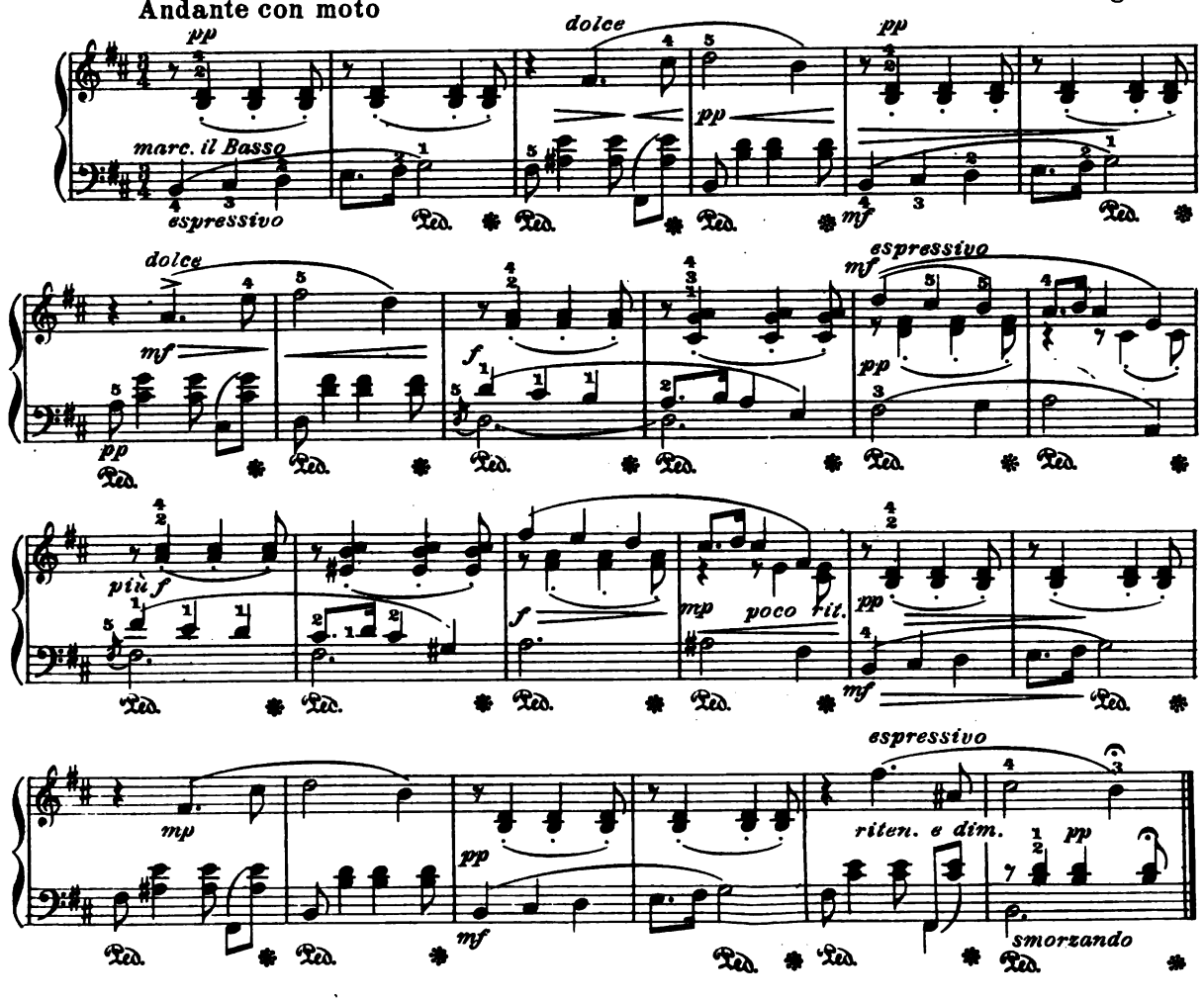

HABANERA

E. Chabrier

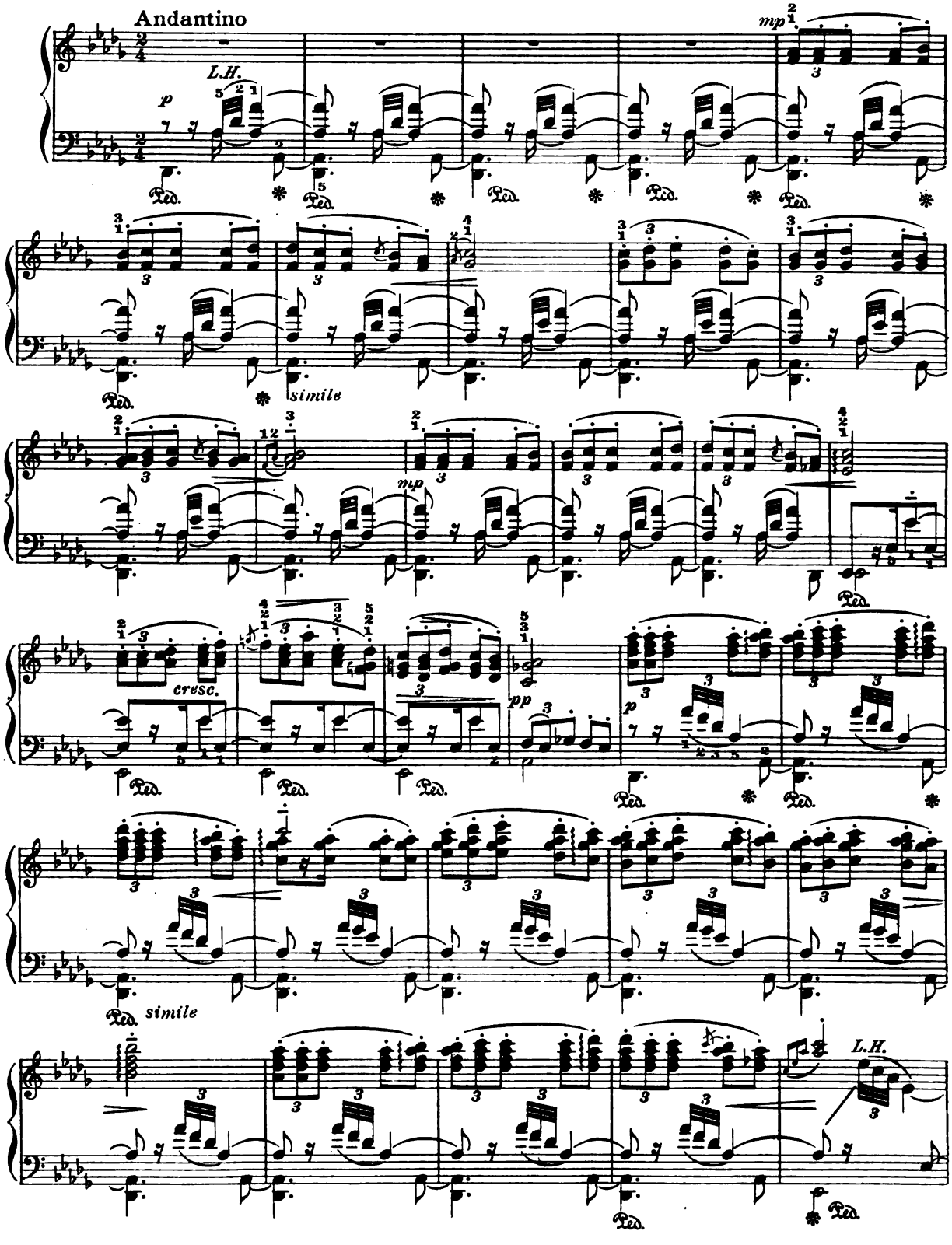

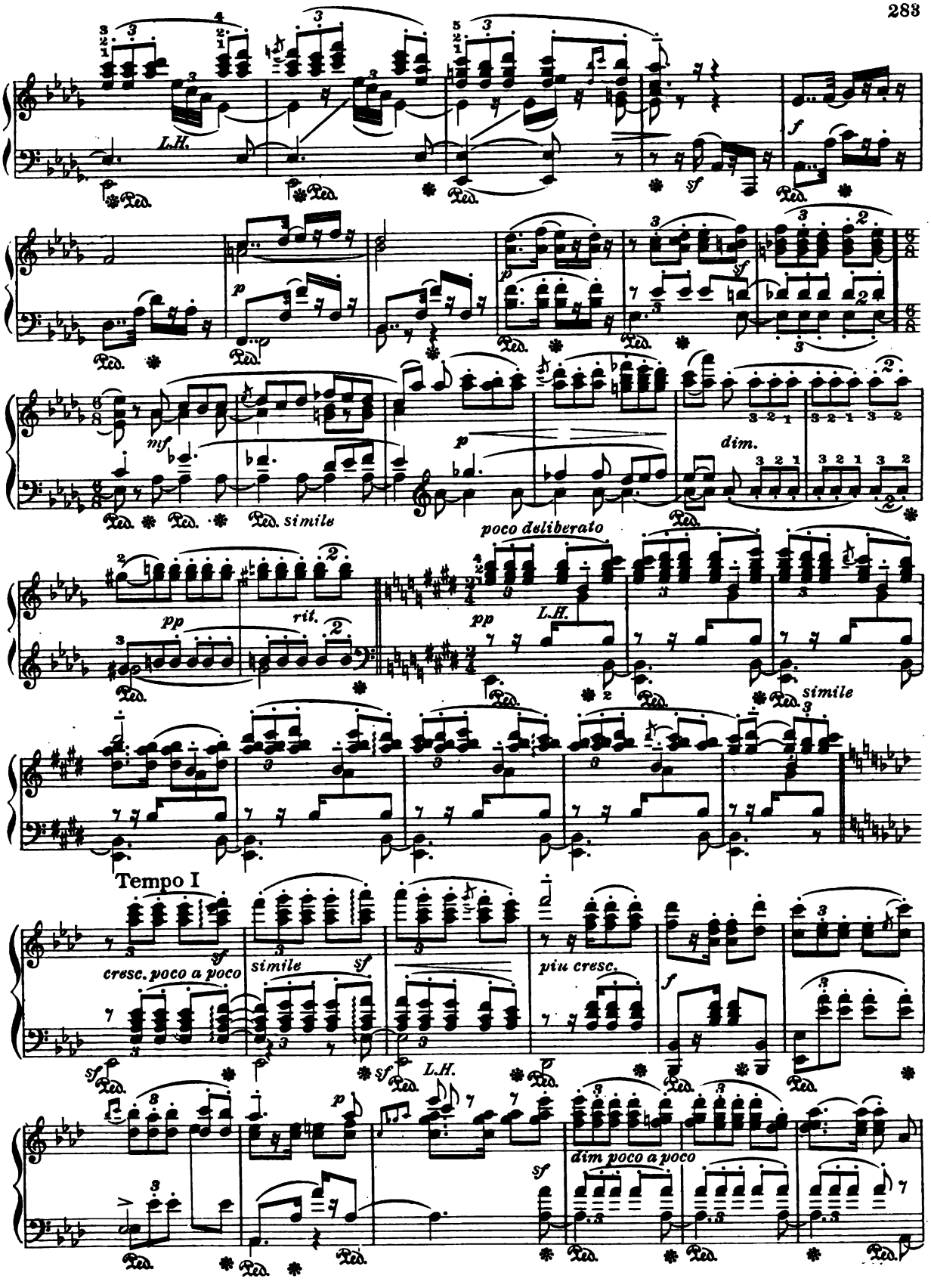
L.H.
simile
mf
dim.
poco deliberato
pp
rit.
Tempo I
cresc. poco a poco
piu cresc.
dim poco a poco

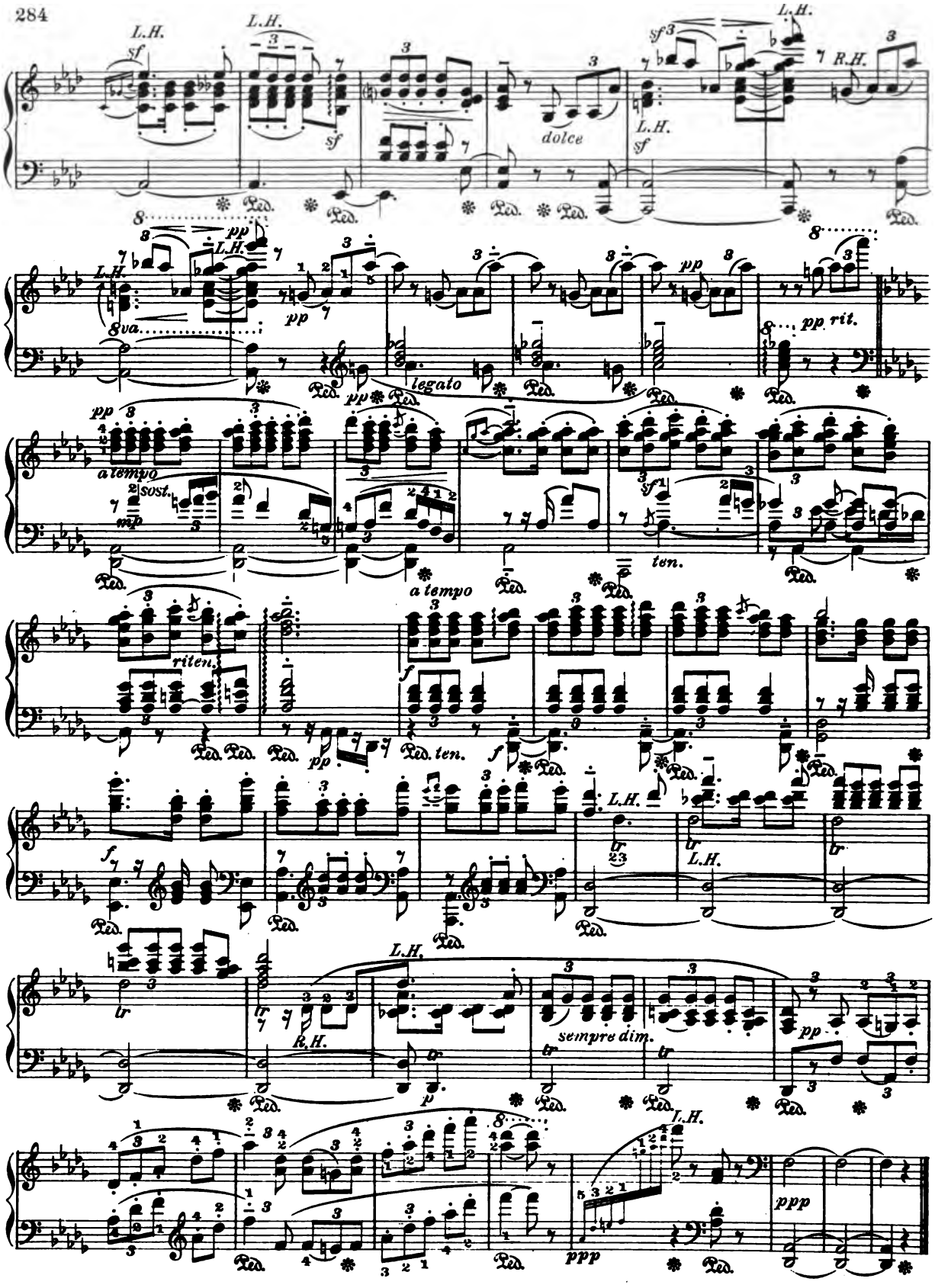
L.H.
sf
dolce
R.H.
pp
legato
pp rit.
a tempo
sost.
mp
ten.
riten.
f
sempre dim.
ppp
8va
Ped.

POLISH DANCE

Xaver Scharwenka, Op.3, No.1

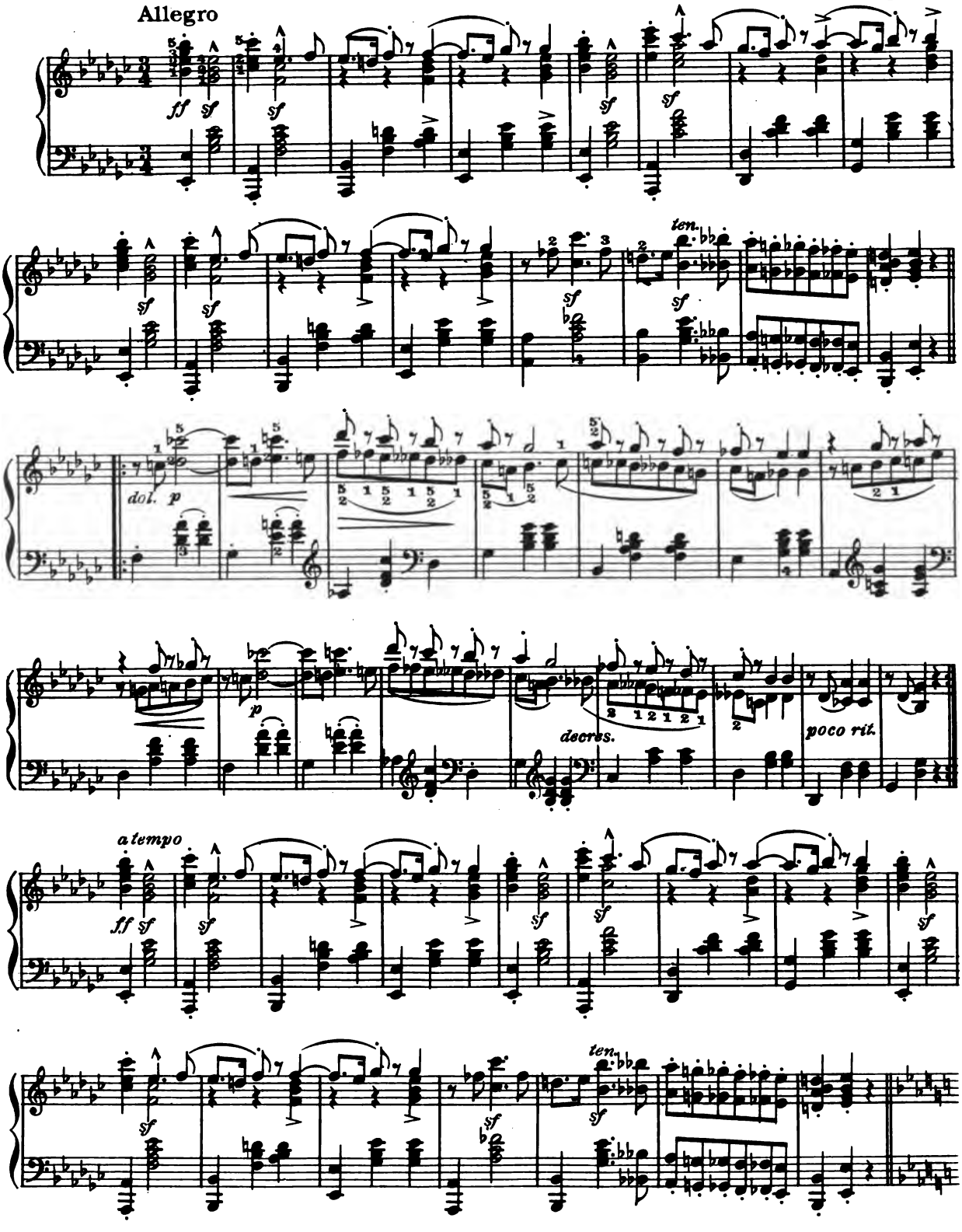

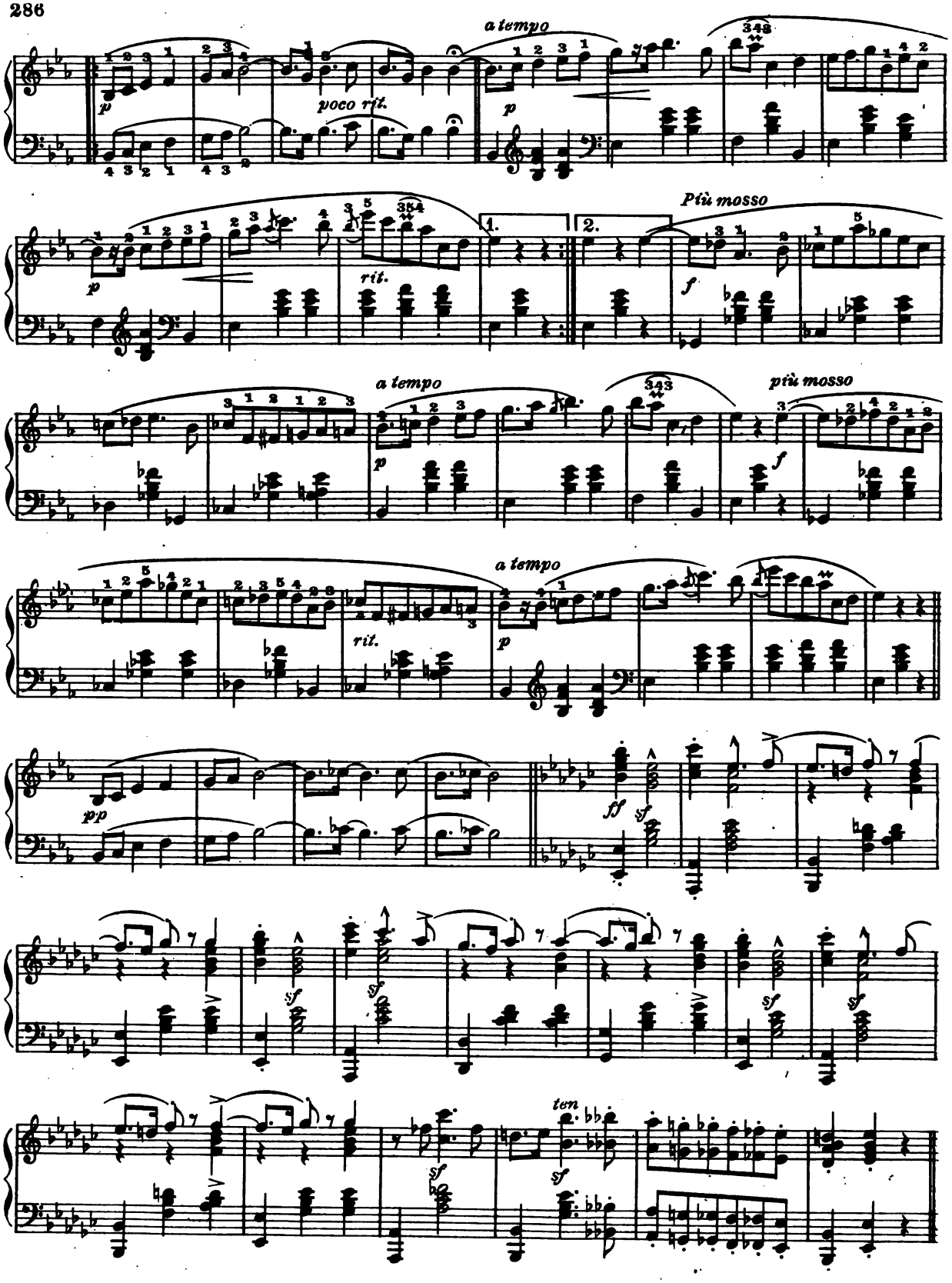
a tempo
poco rit.
rit.
Più mosso
a tempo
più mosso
a tempo
rit.
ten

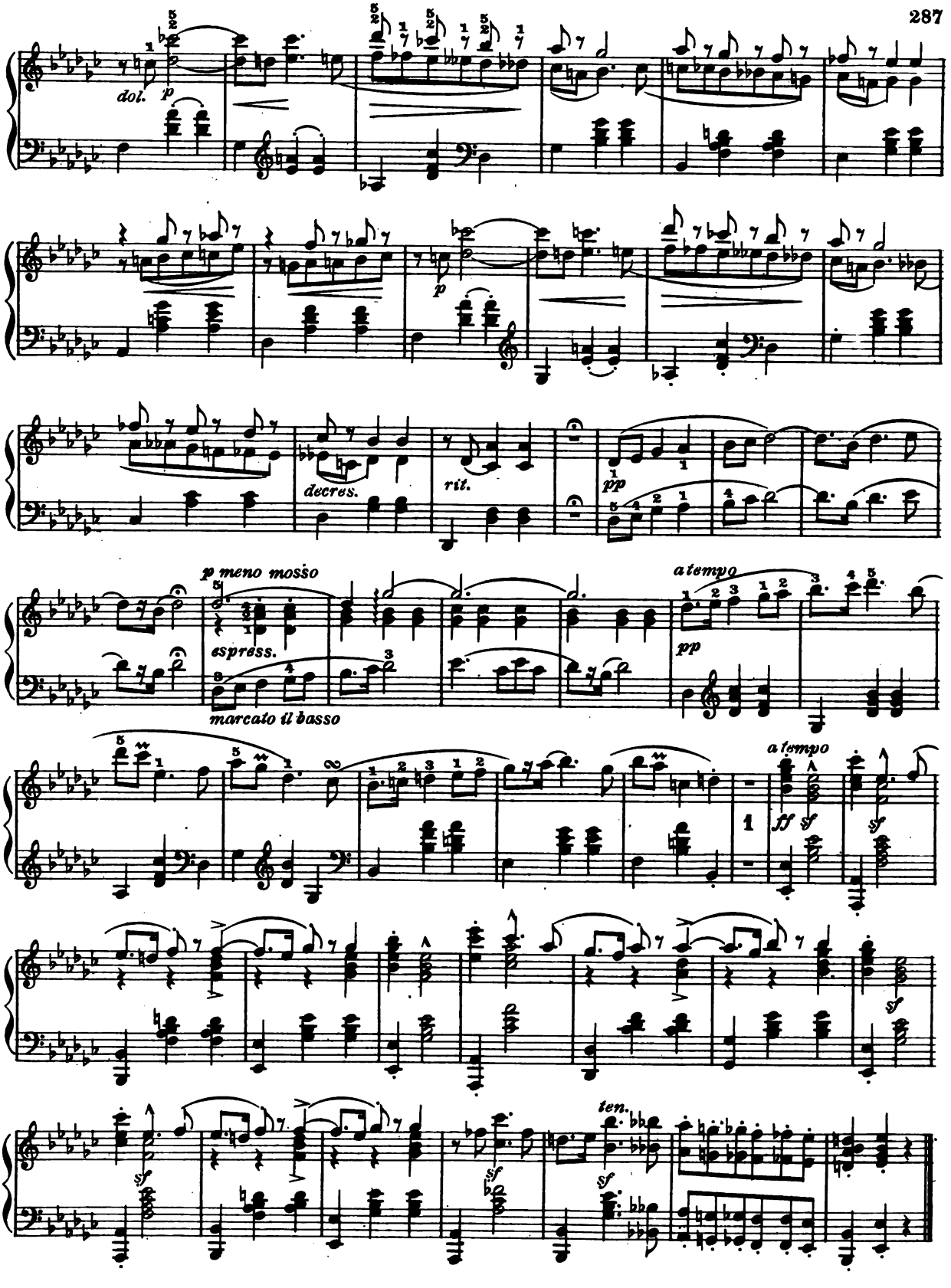
dol.
p
p
decres.
rit.
pp
p meno mosso
espress.
marcato il basso
a tempo
pp
a tempo
ff
sf
sf
sf
sf
ten.
sf

POUPÉE VALSANTE

(Dancing Doll)

Ed. Poldini

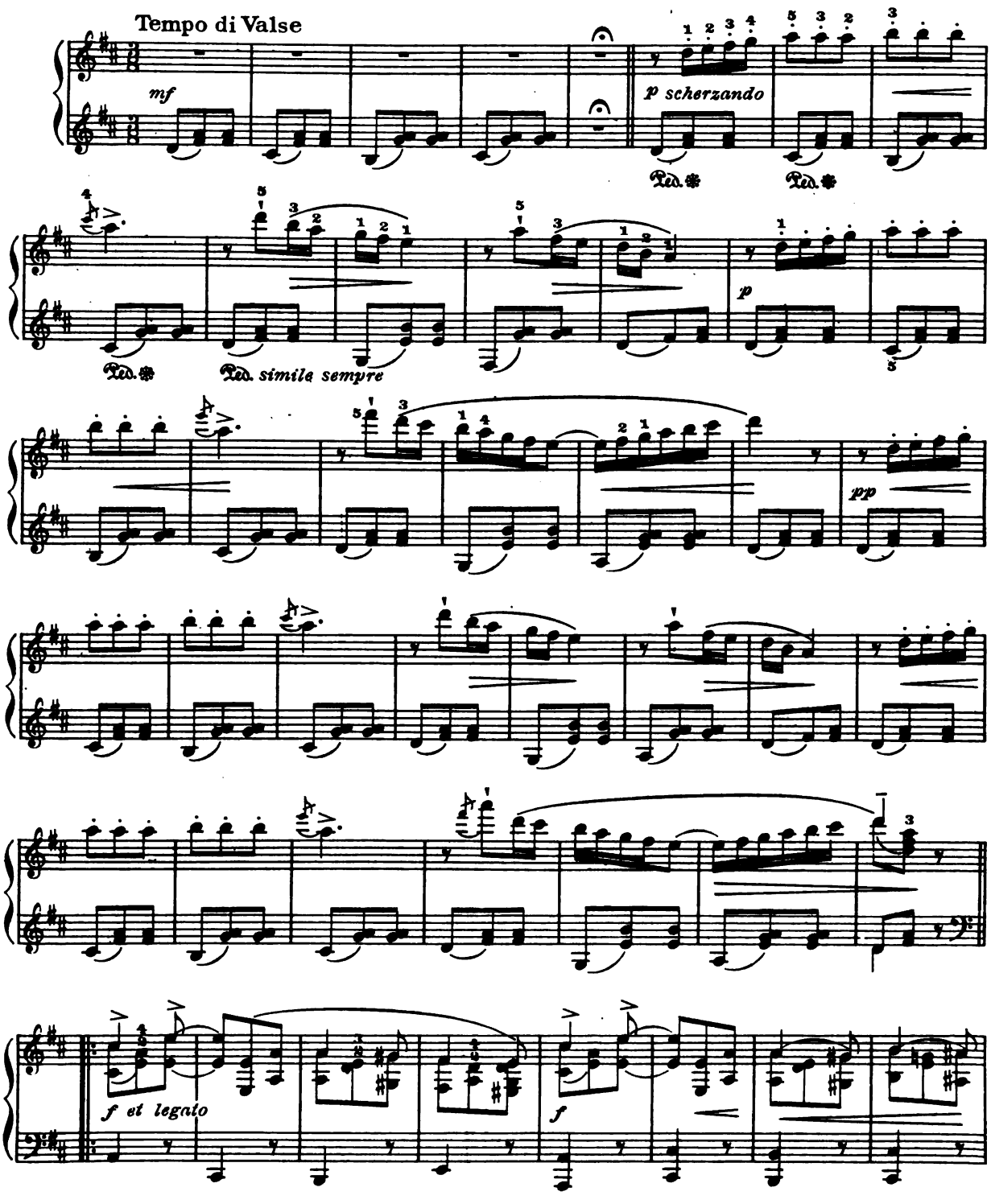

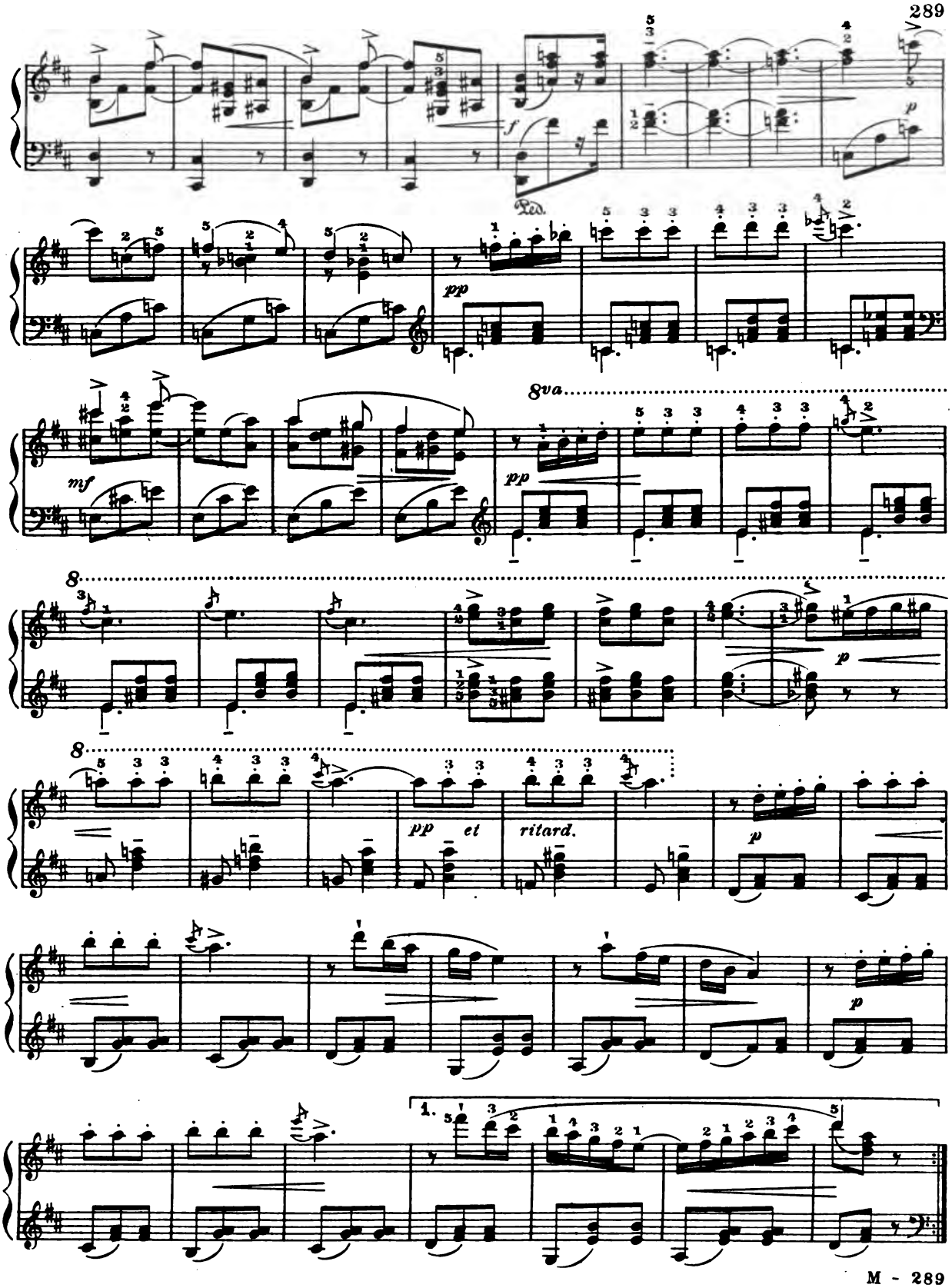
f
Ped.
p
pp
8va
mf
pp
p
pp et ritard.
p
p
1.

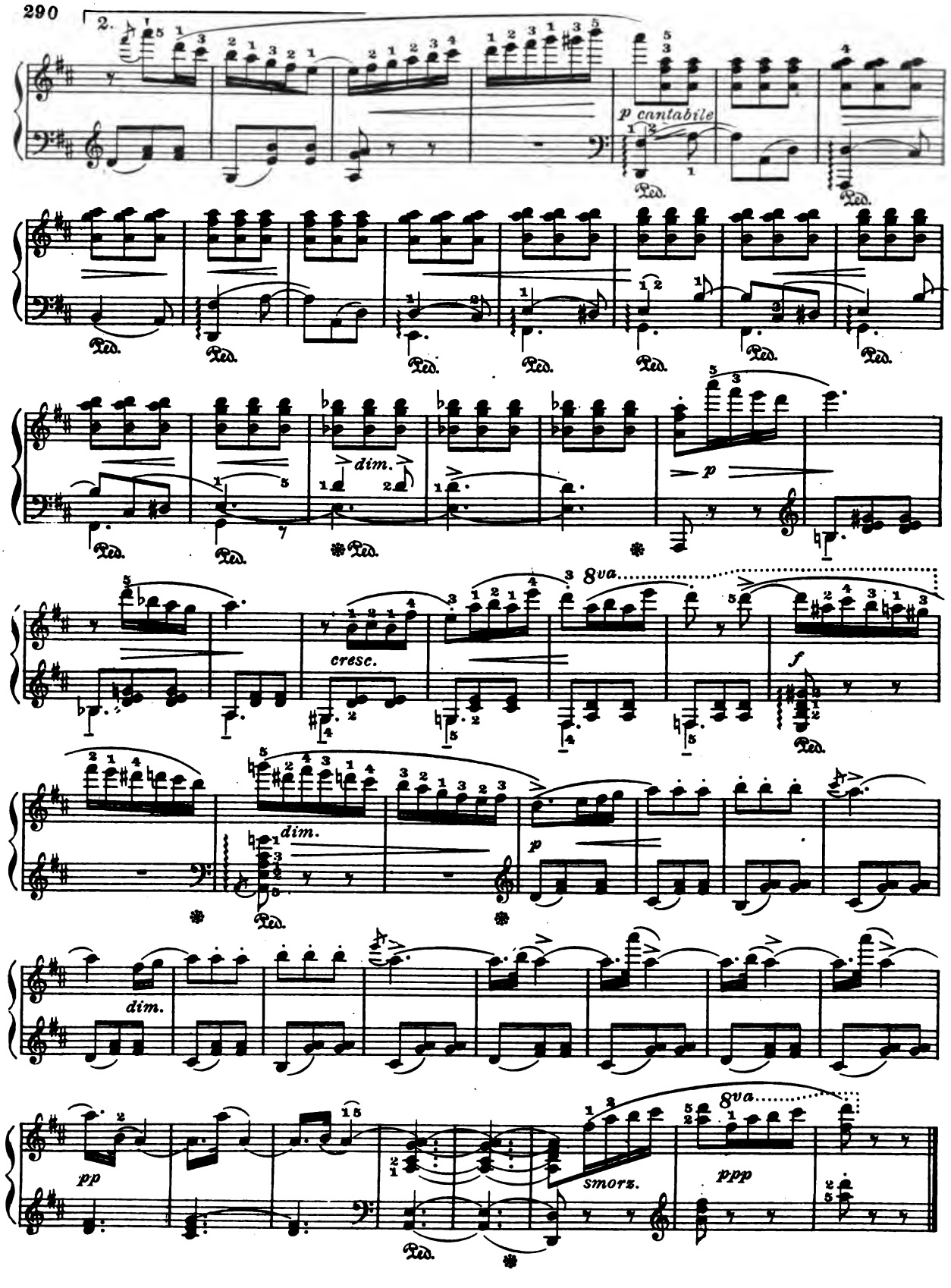
2.
p cantabile
Ped.
dim.
p
cresc.
8va
f
dim.
p
dim.
pp
smorz.
ppp
8va

SOUVENIR

F. Drdla

Tranquillo poco Allegro

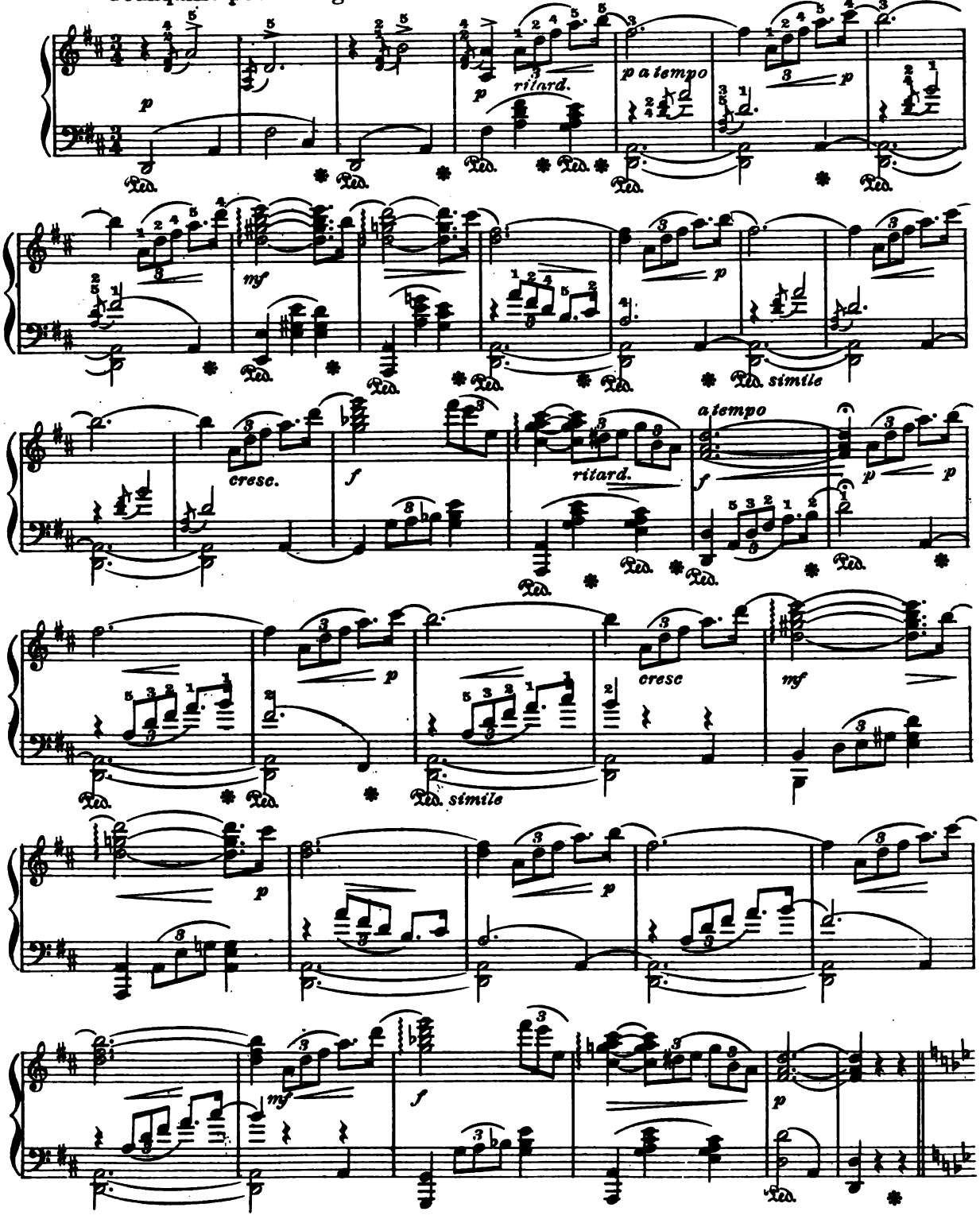

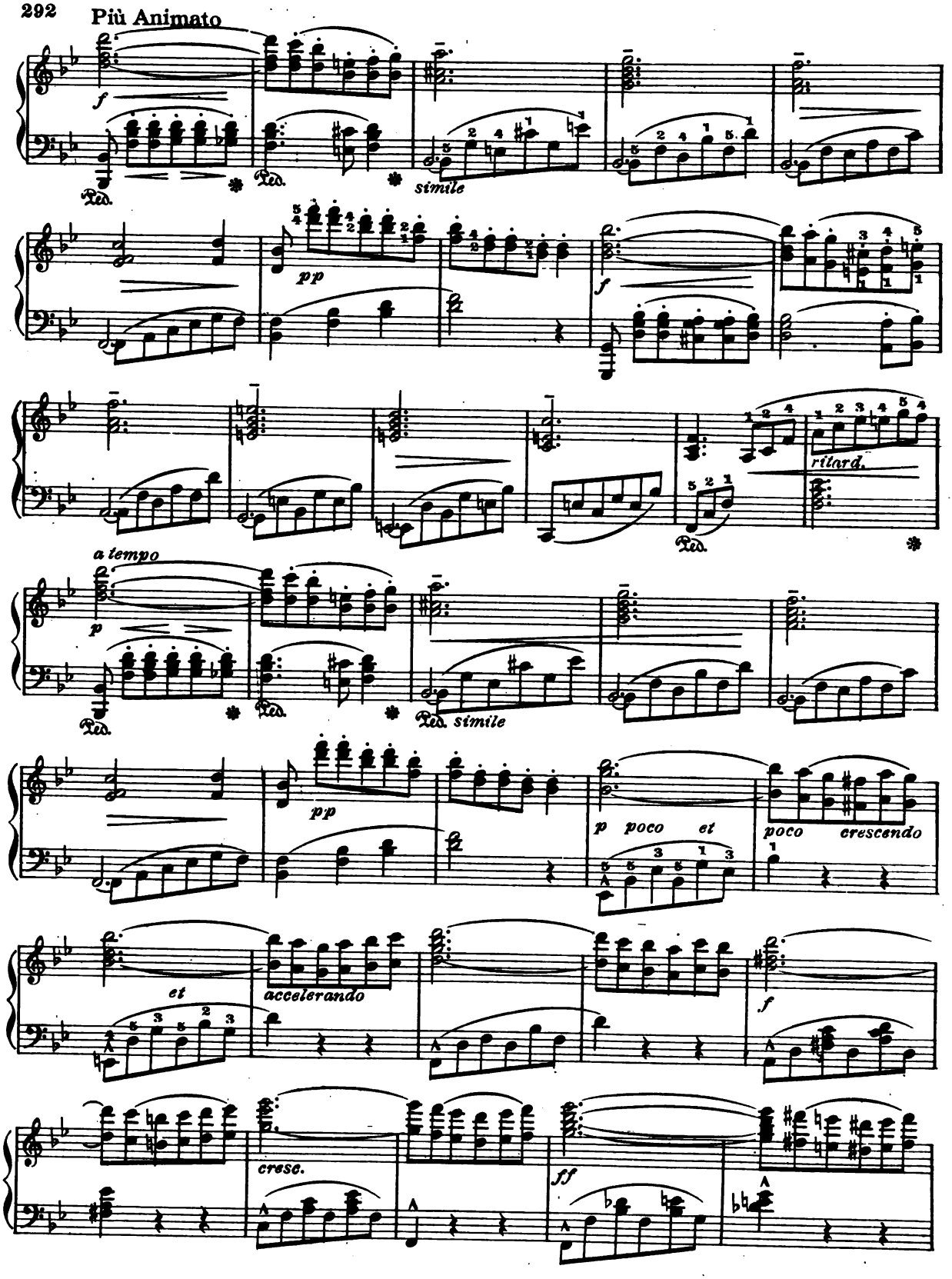
Più Animato
f
Ped.
simile
pp
f
ritard.
a tempo
p
Ped. simile
pp
p poco et
poco crescendo
et
accelerando
f
cresc.
ff

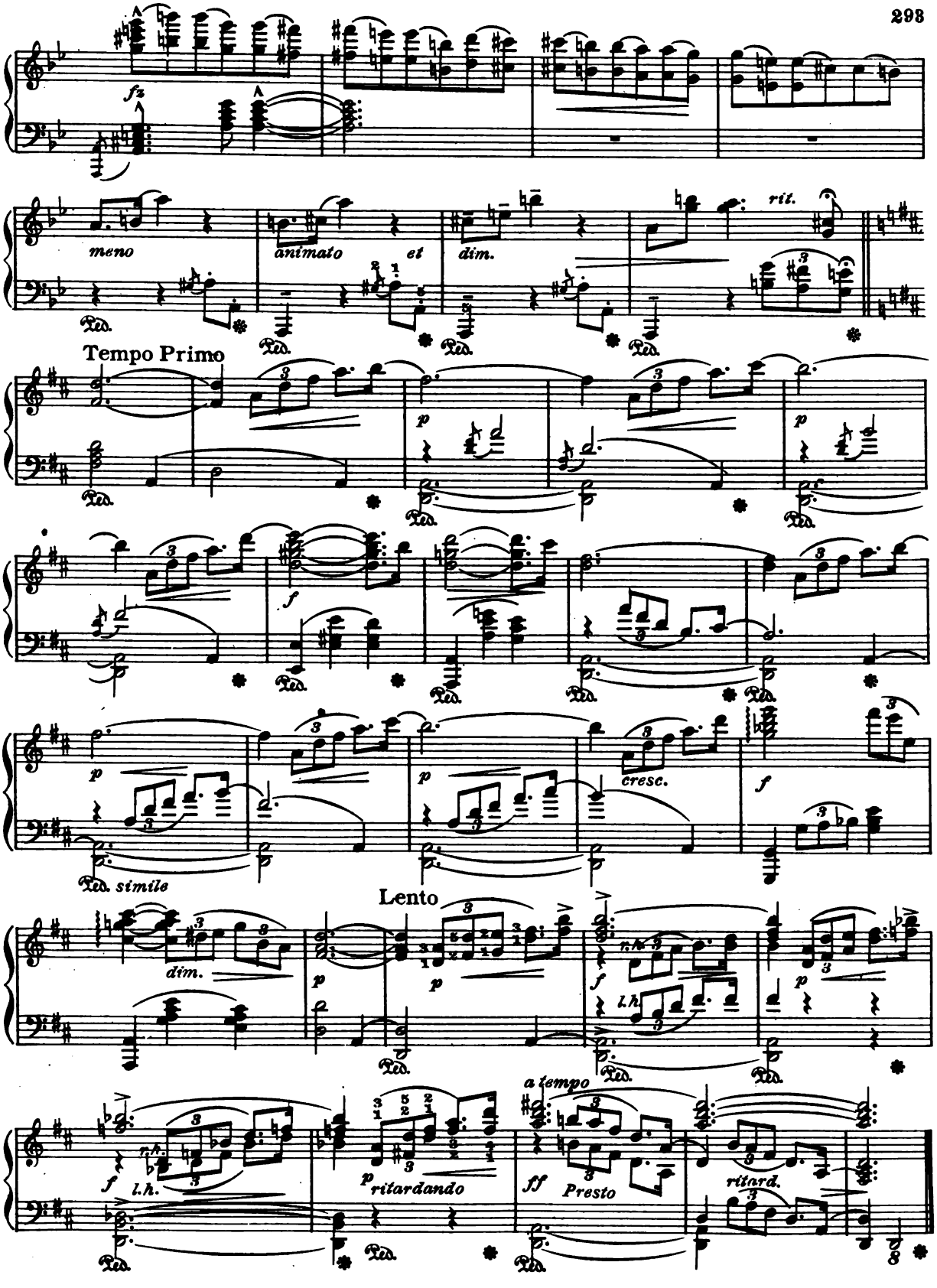
fz
meno
animato
et
dim.
rit.
Tempo Primo
p
f
cresc.
simile
Lento
dim.
l.h.
a tempo
ritardando
Presto
ritard.

WARBLINGS AT EVE

Romance

"O Nightingale, that from the blooming spray
Warblest at eve when all the woods are still"

Brinley Richards

Andante con espressione

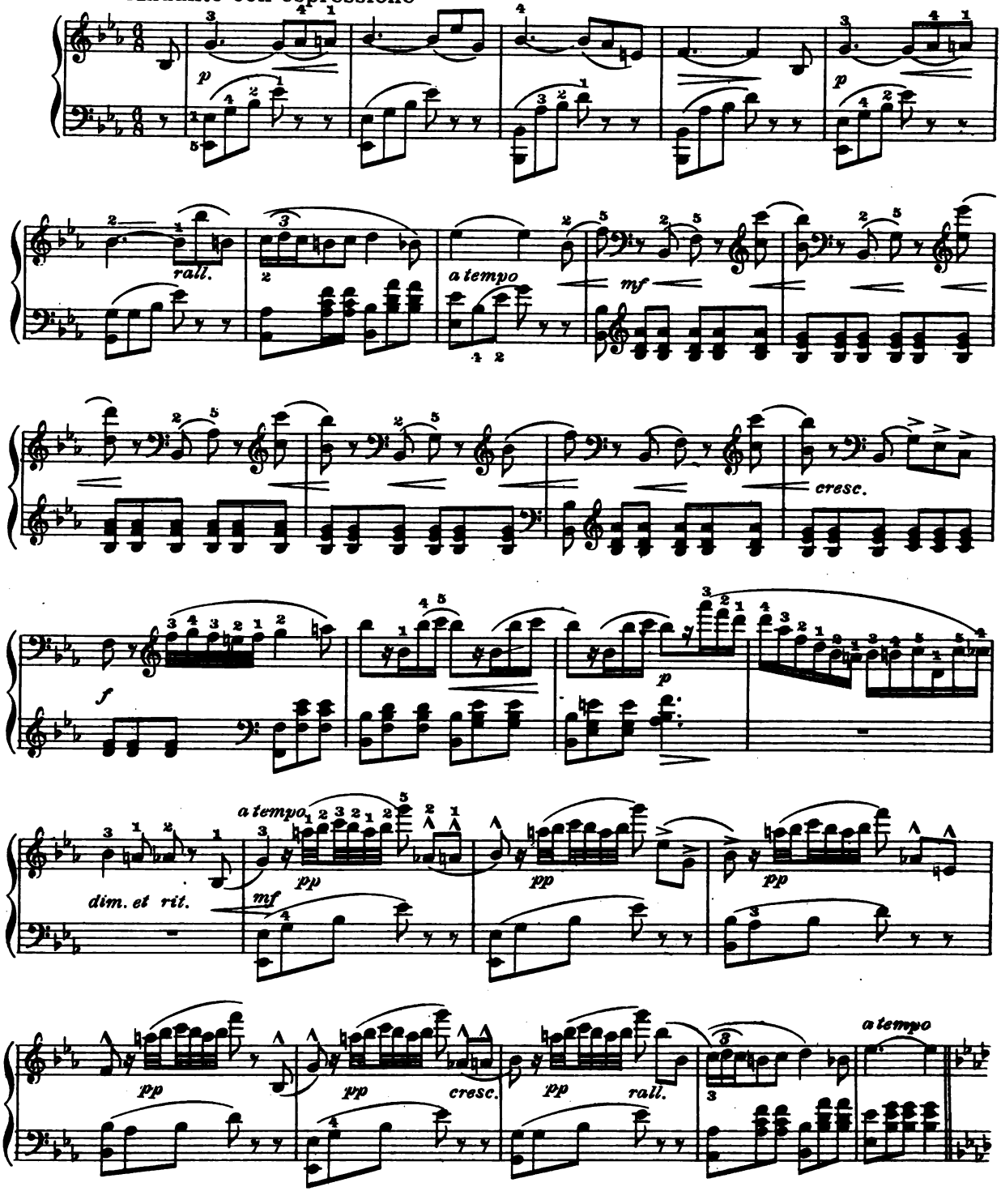

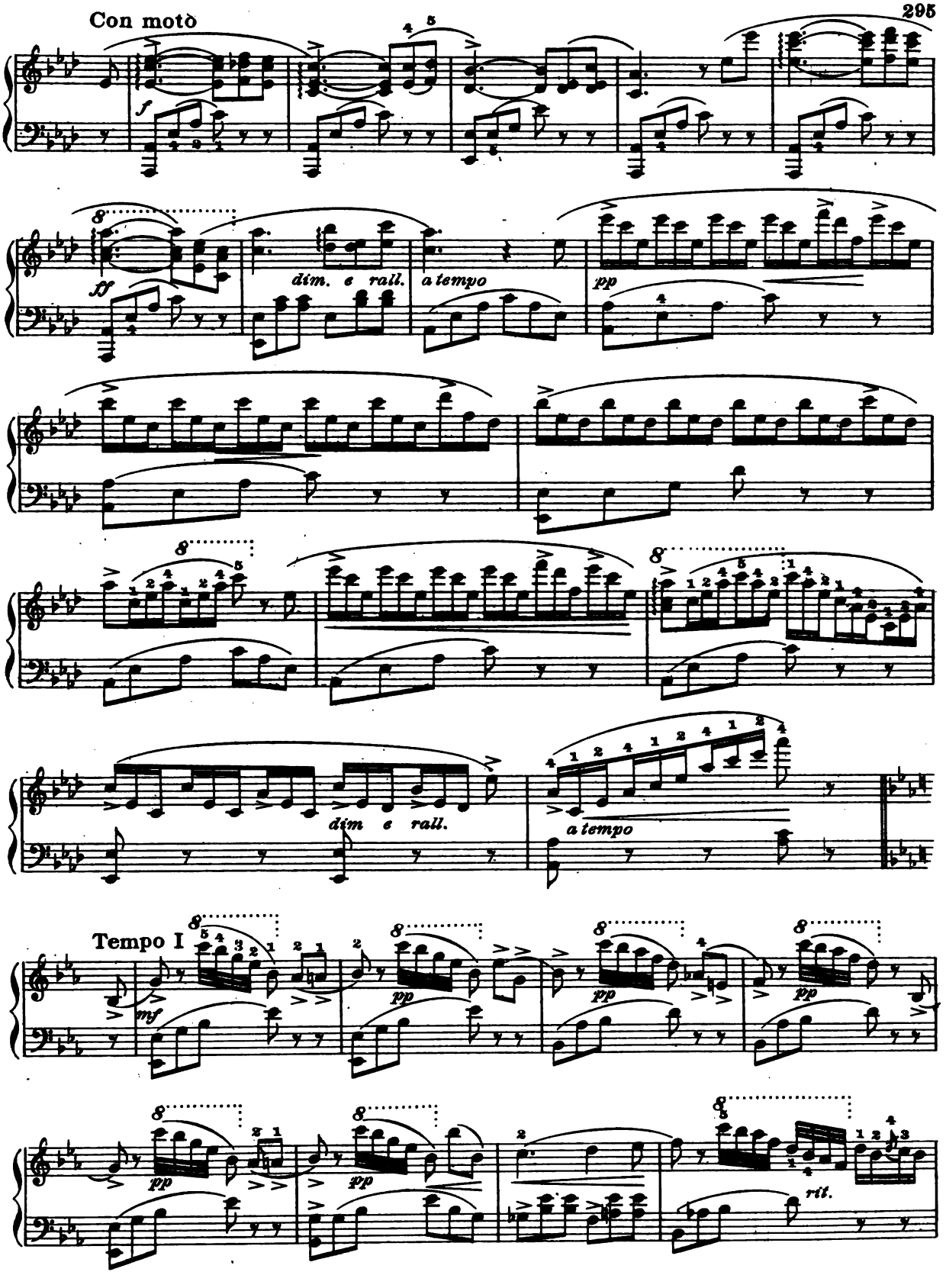
Con motò
f
ff
dim. e rall.
a tempo
pp
dim e rall.
a tempo
Tempo I
mf
pp
rit.

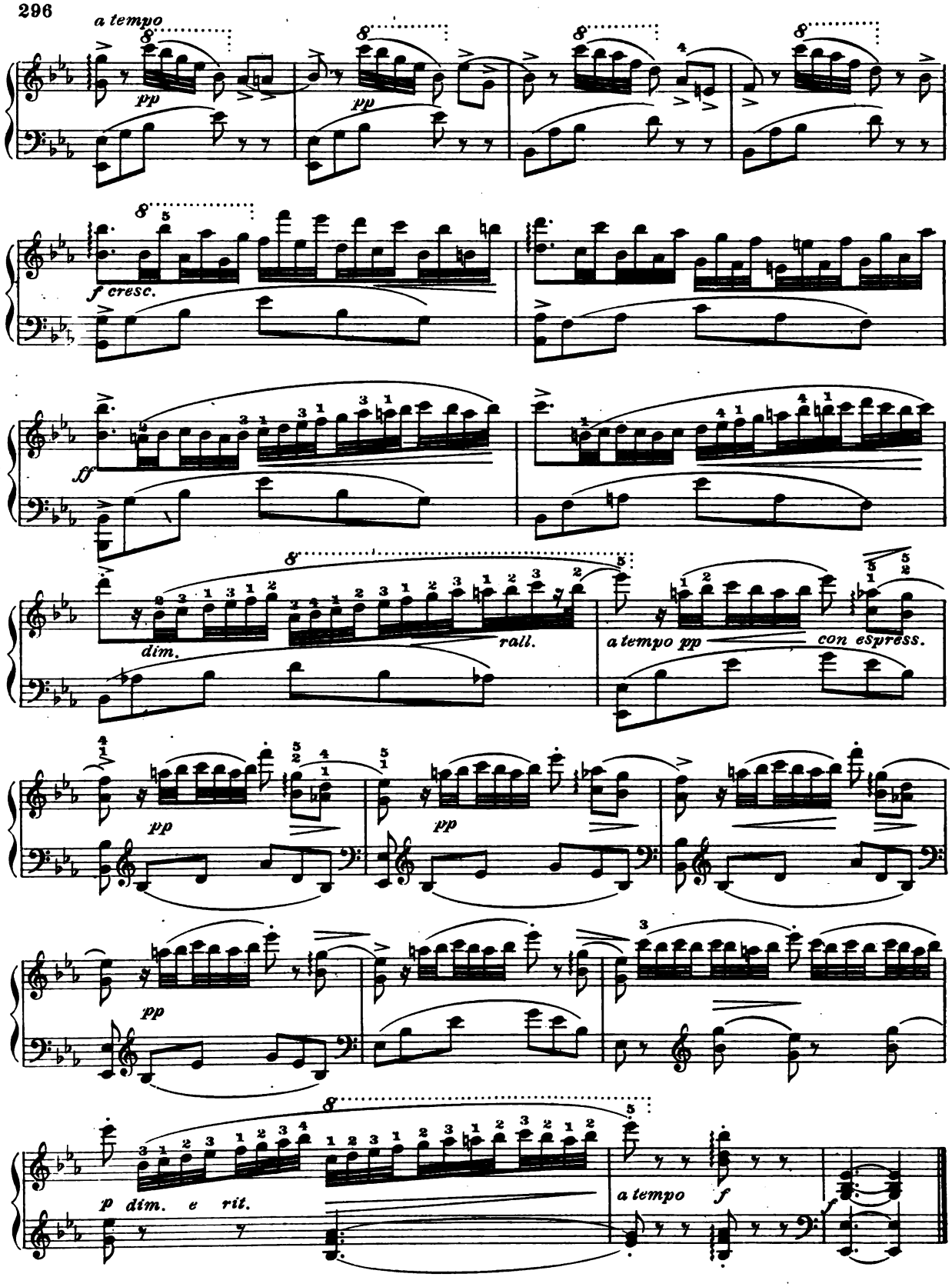
a tempo
pp
pp
pp
f cresc.
ff
dim.
rall.
a tempo pp
con espress.
pp
pp
pp
p dim. e rit.
a tempo
f
f

WAVES OF THE OCEAN

Introduction

Galop de Salon

Chas. D. Blake

Maestoso

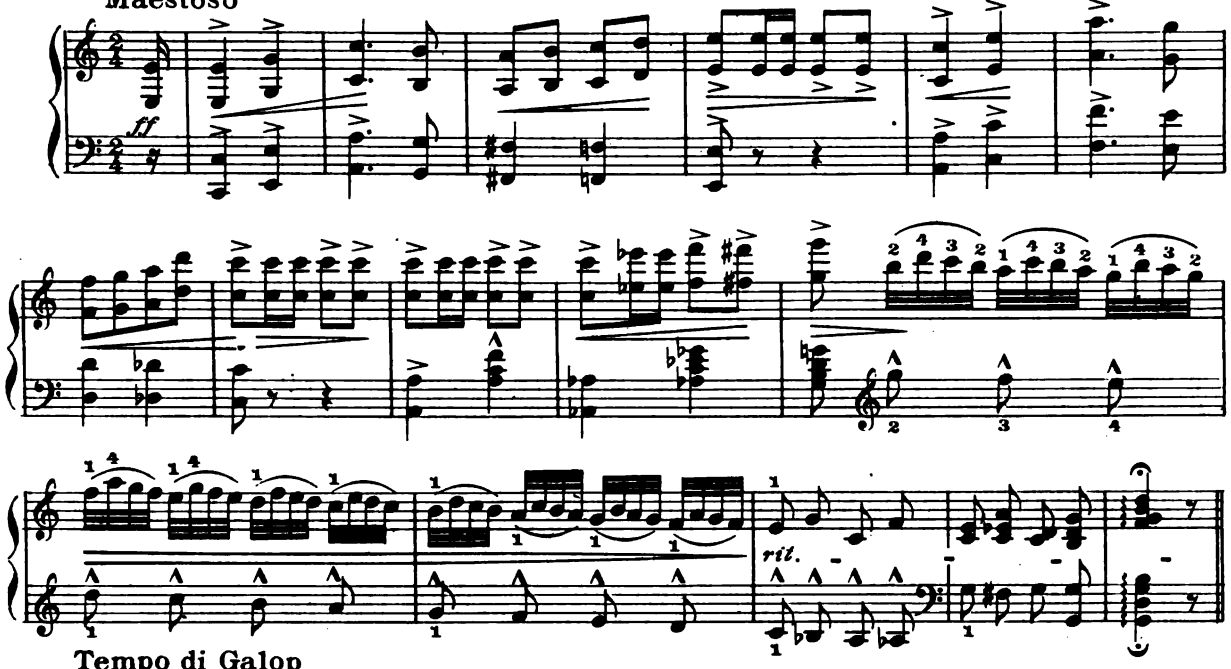

Tempo di Galop

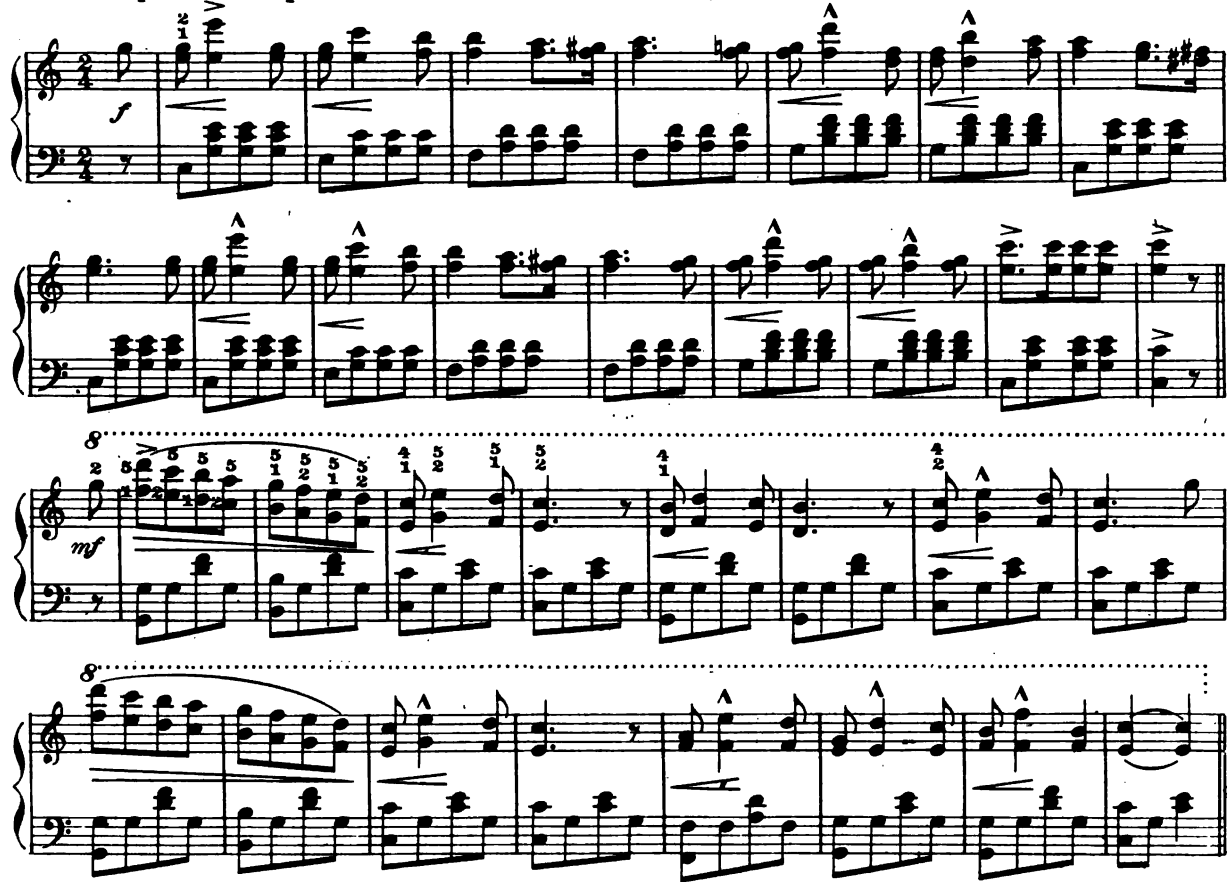

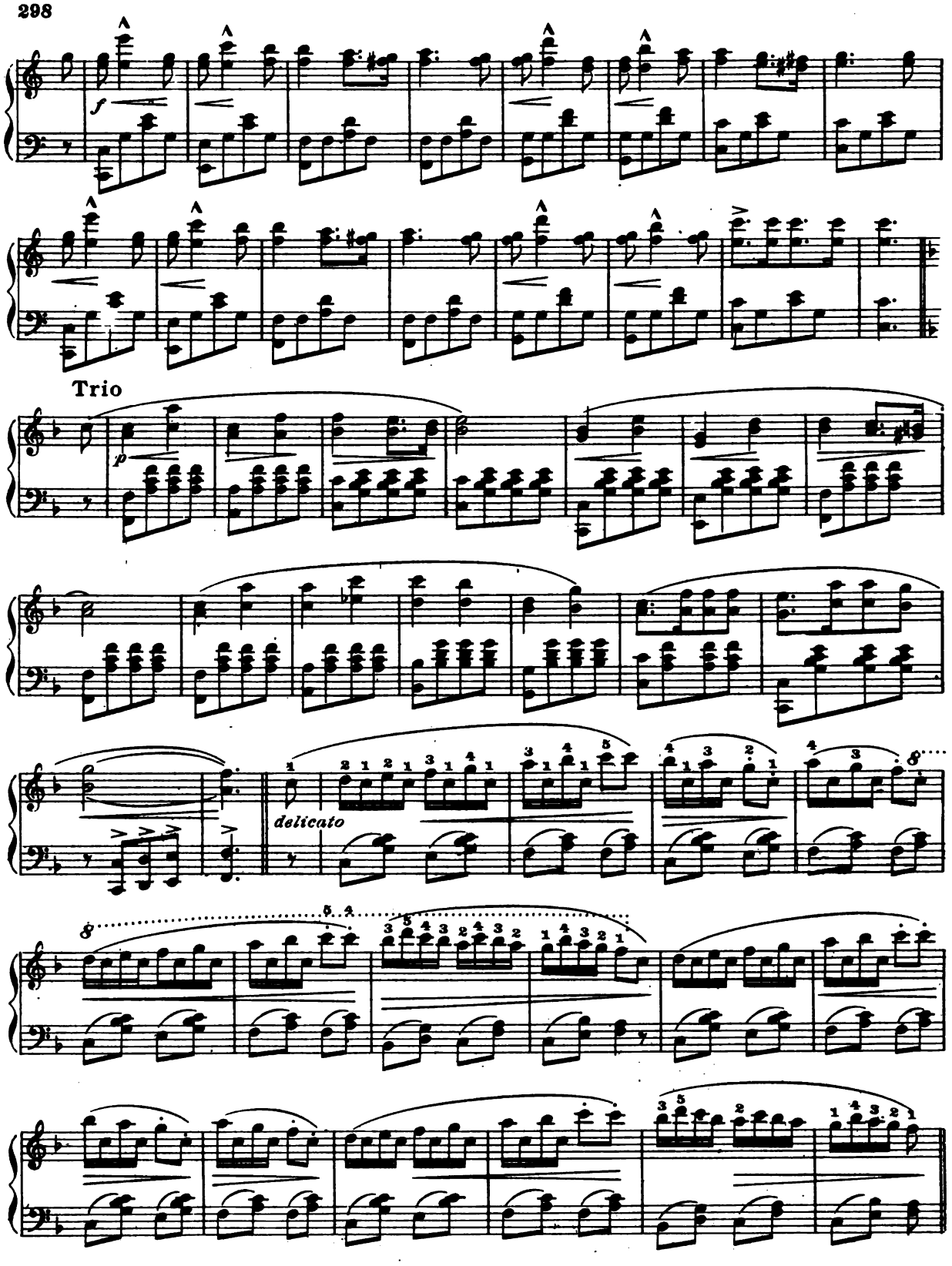
Trio
delicato

Scherzo

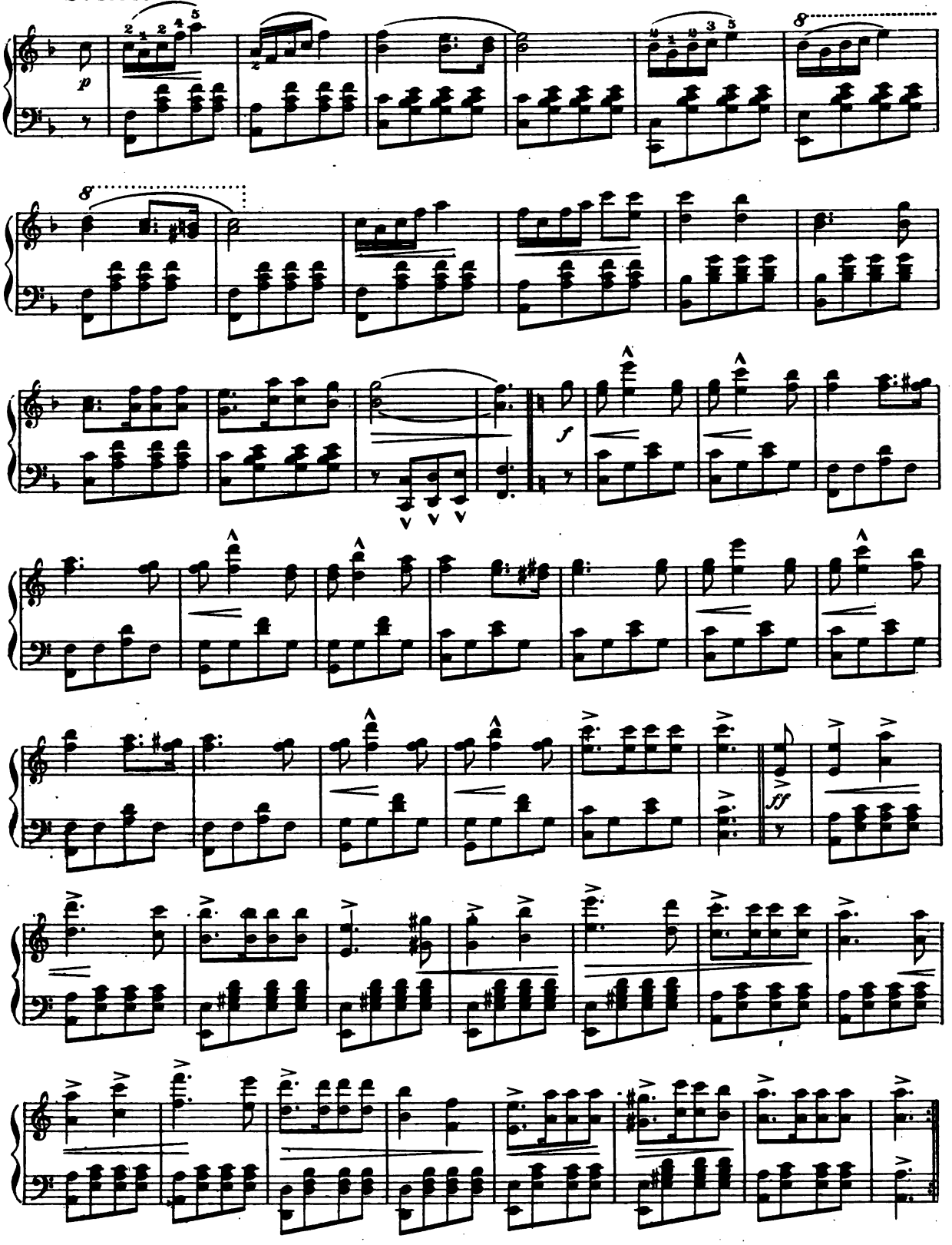

Melodia marcato

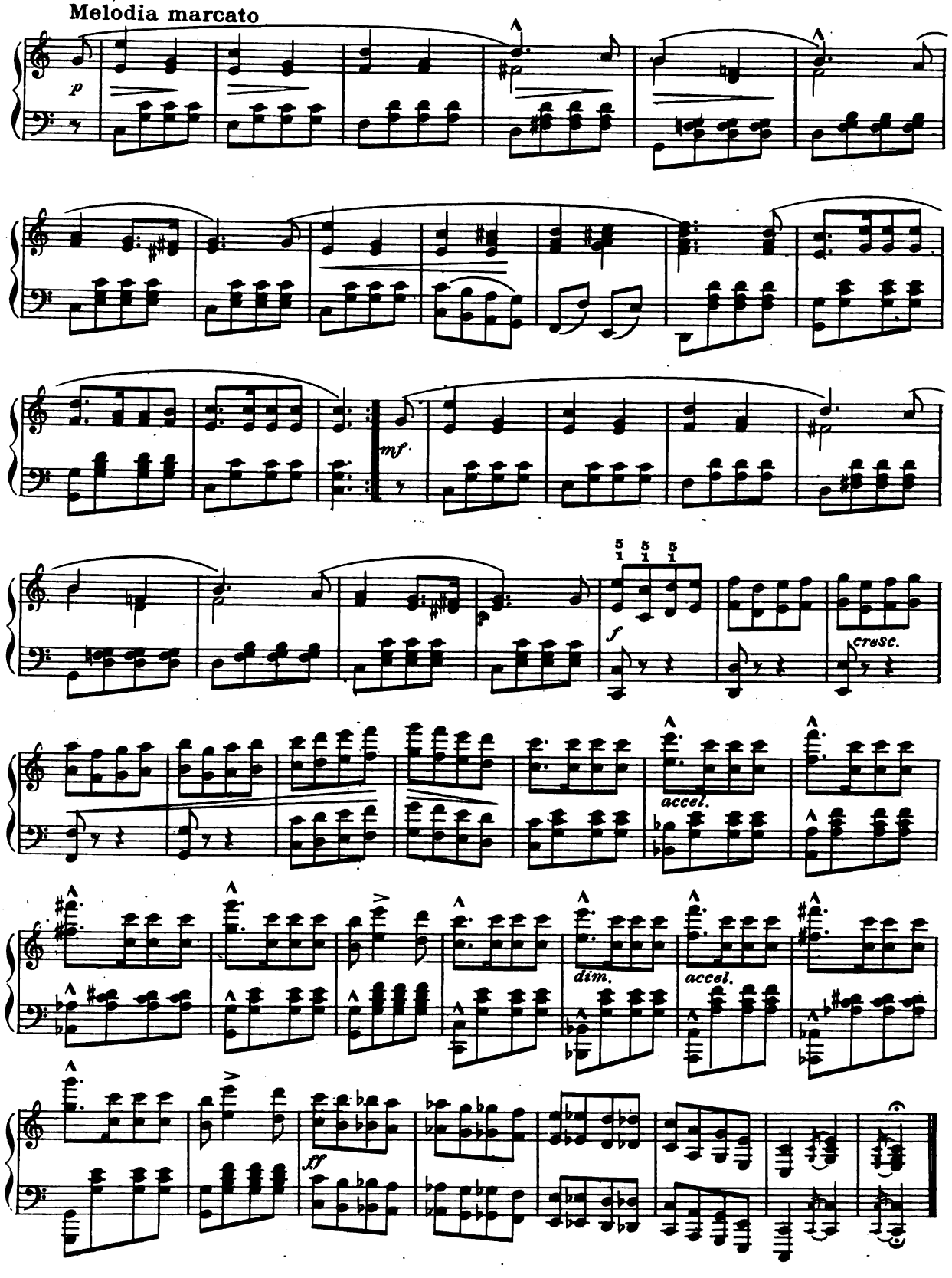

GOOD NIGHT

A. Loeschhorn

Allegretto tranquillo

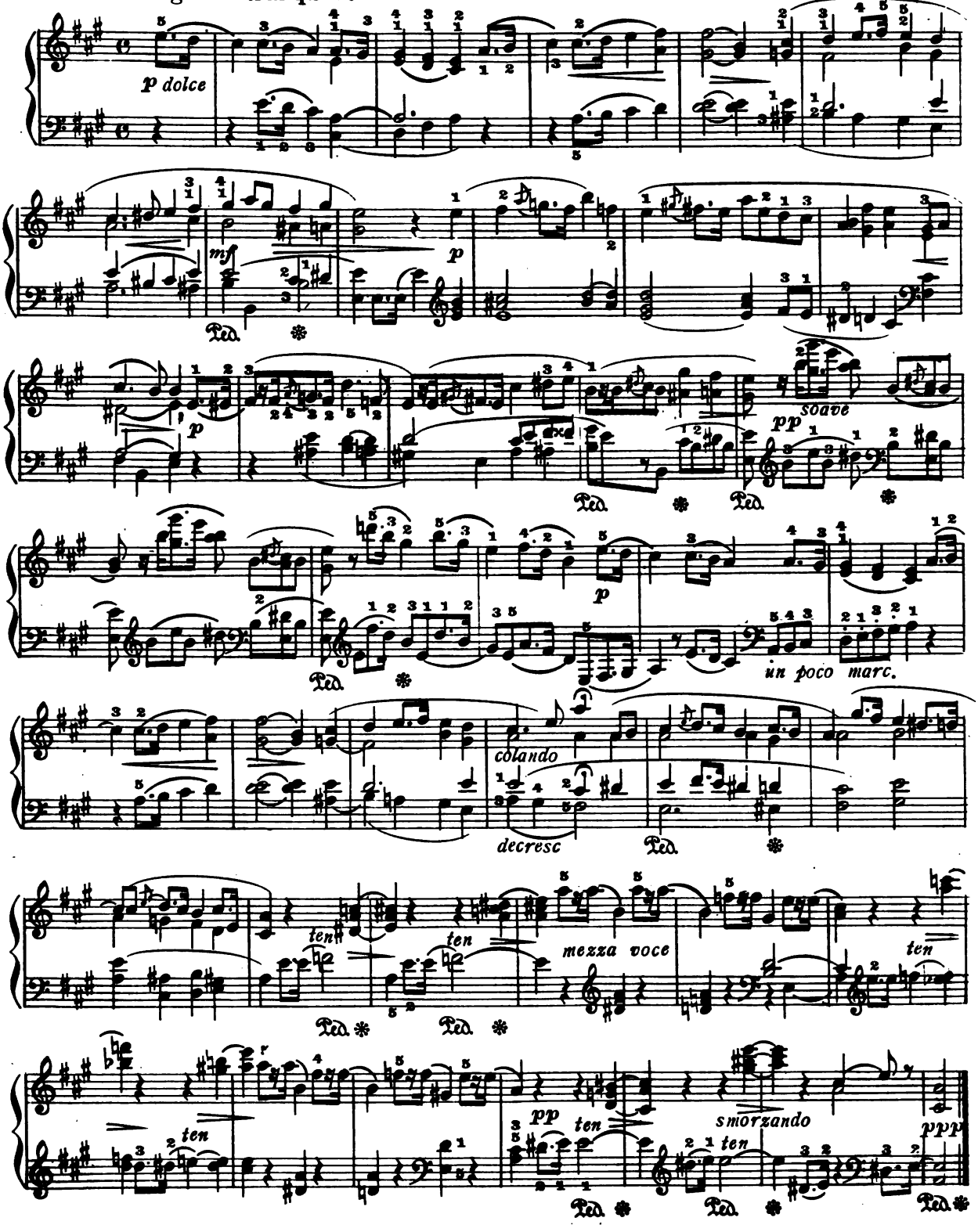

SIMPLE AVEU

(Simple Confession)

Francis Thomé

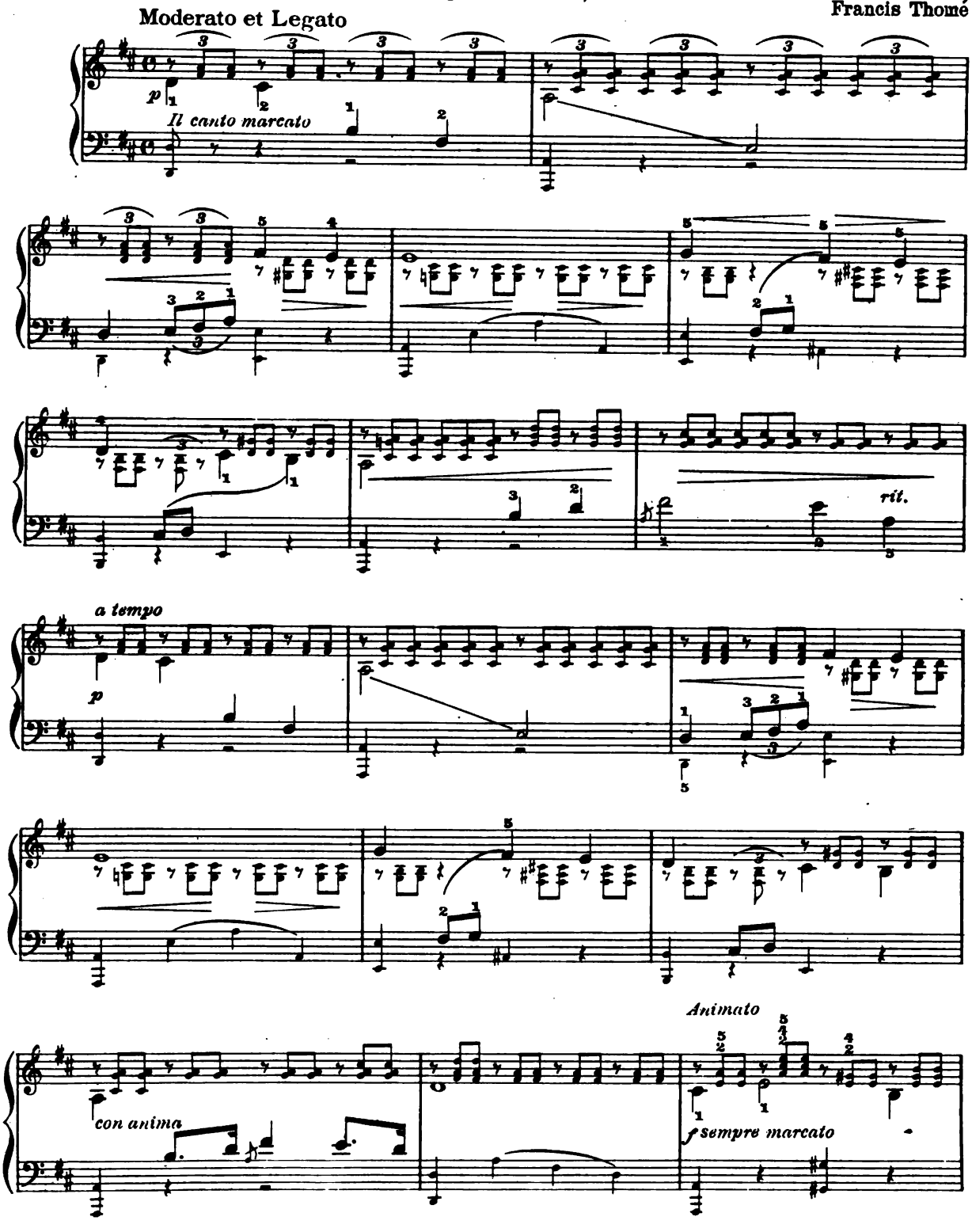

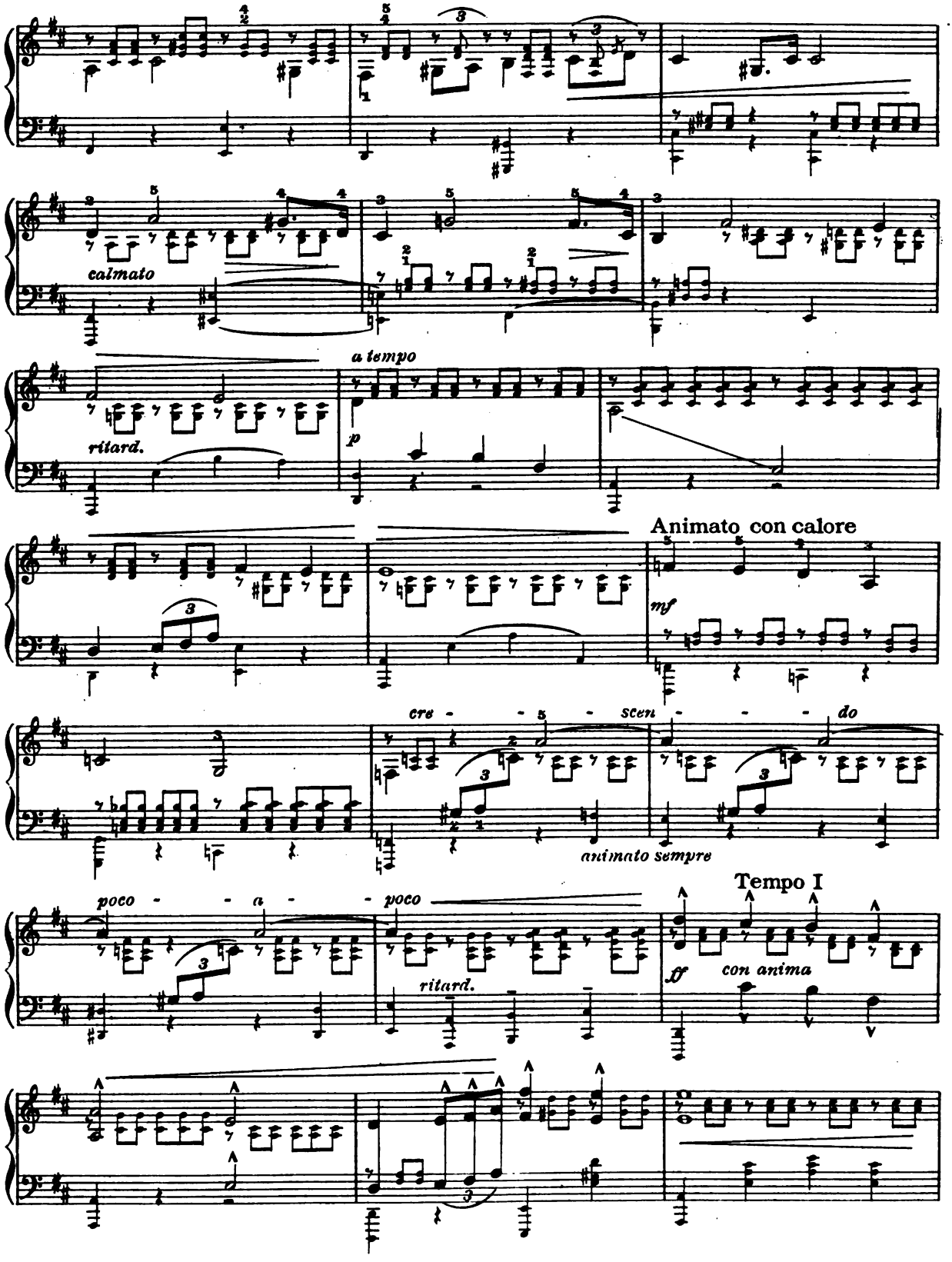
calmato
a tempo
ritard.
p
Animato con calore
mf
cre - - - scen - - - do
animato sempre
poco - - a - - poco
ritard.
Tempo I
ff
con anima

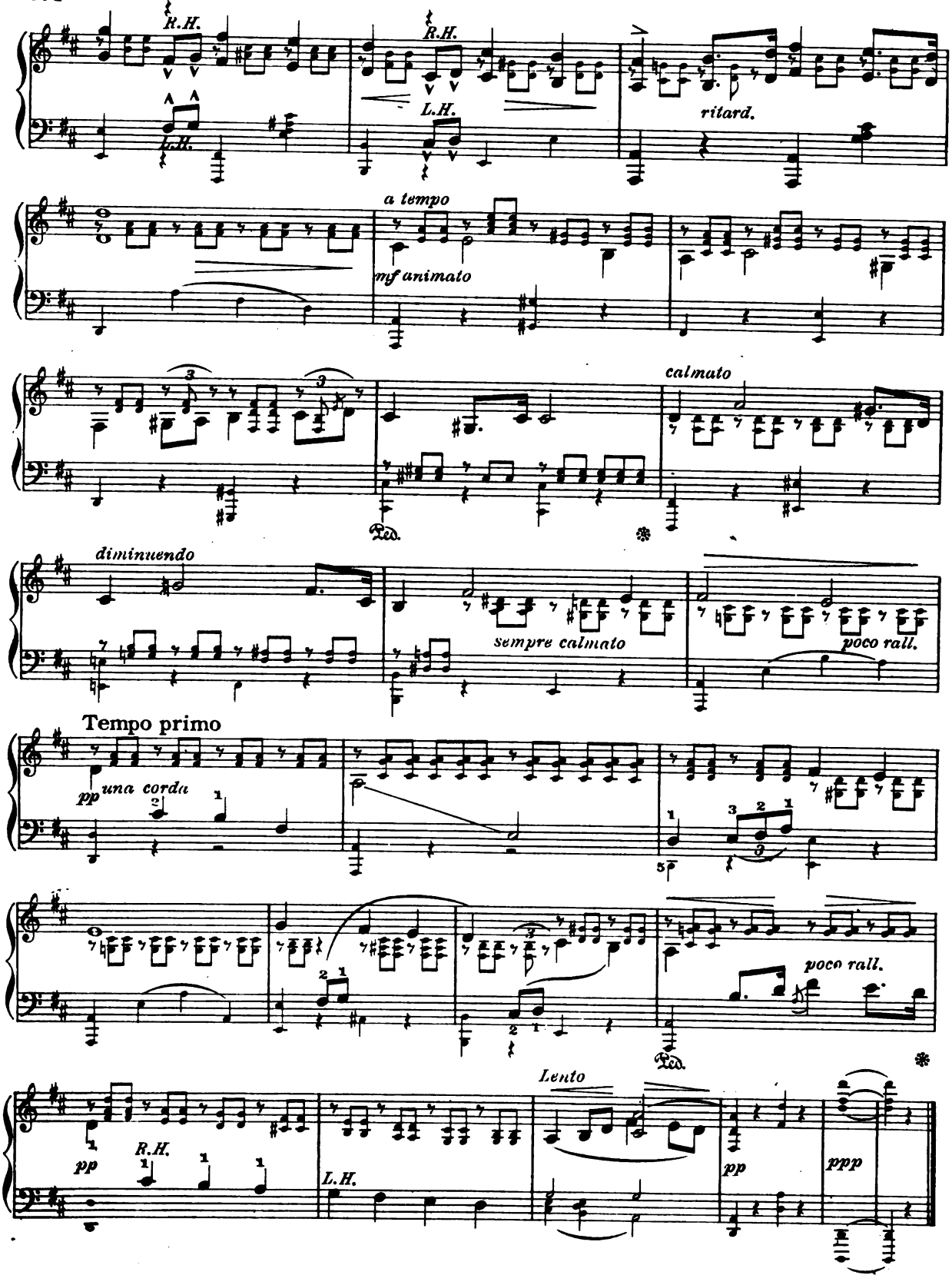
R.H.
L.H.
R.H.
L.H.
ritard.
a tempo
mf animato
calmato
Ped.
diminuendo
sempre calmato
poco rall.
Tempo primo
pp una corda
poco rall.
Ped.
Lento
pp
R.H.
L.H.
pp
ppp

ENTR'ACTE GAVOTTE

Allegro

E. Gillet

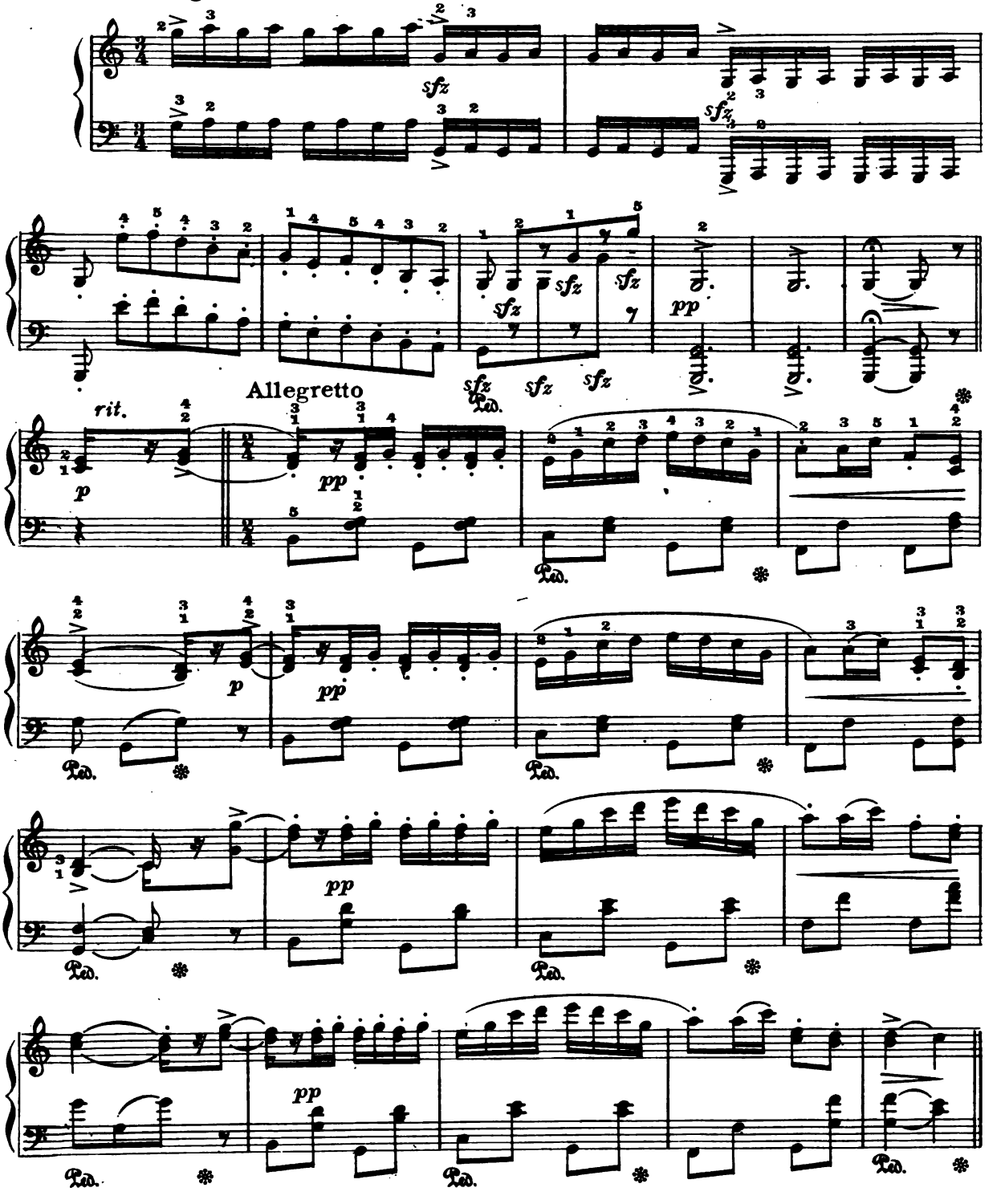

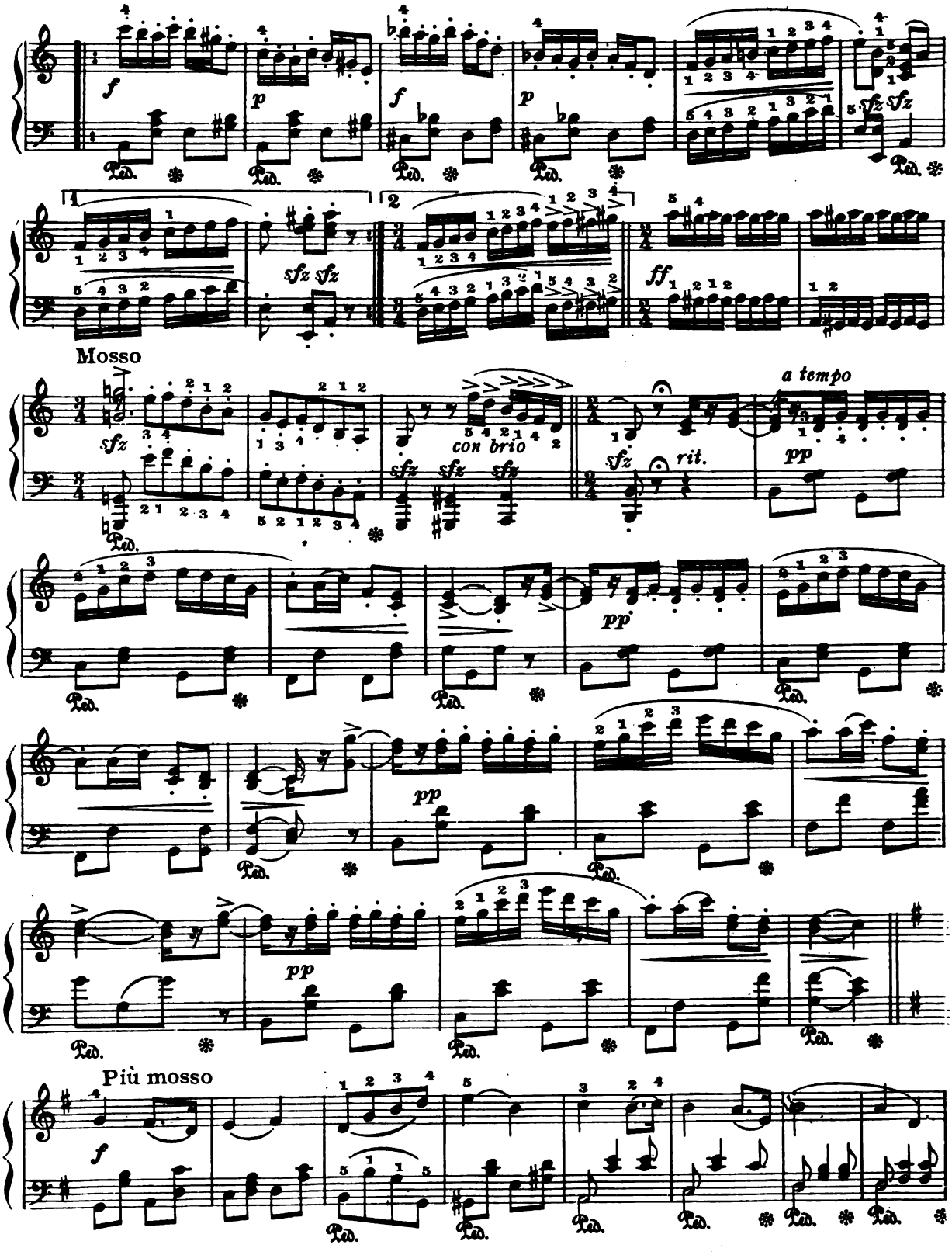
f
p
f
p
sfz sfz
1
2
sfz sfz
ff
Mosso
sfz
con brio
sfz sfz sfz
sfz
rit.
a tempo
pp
pp
pp
pp
Più mosso
f

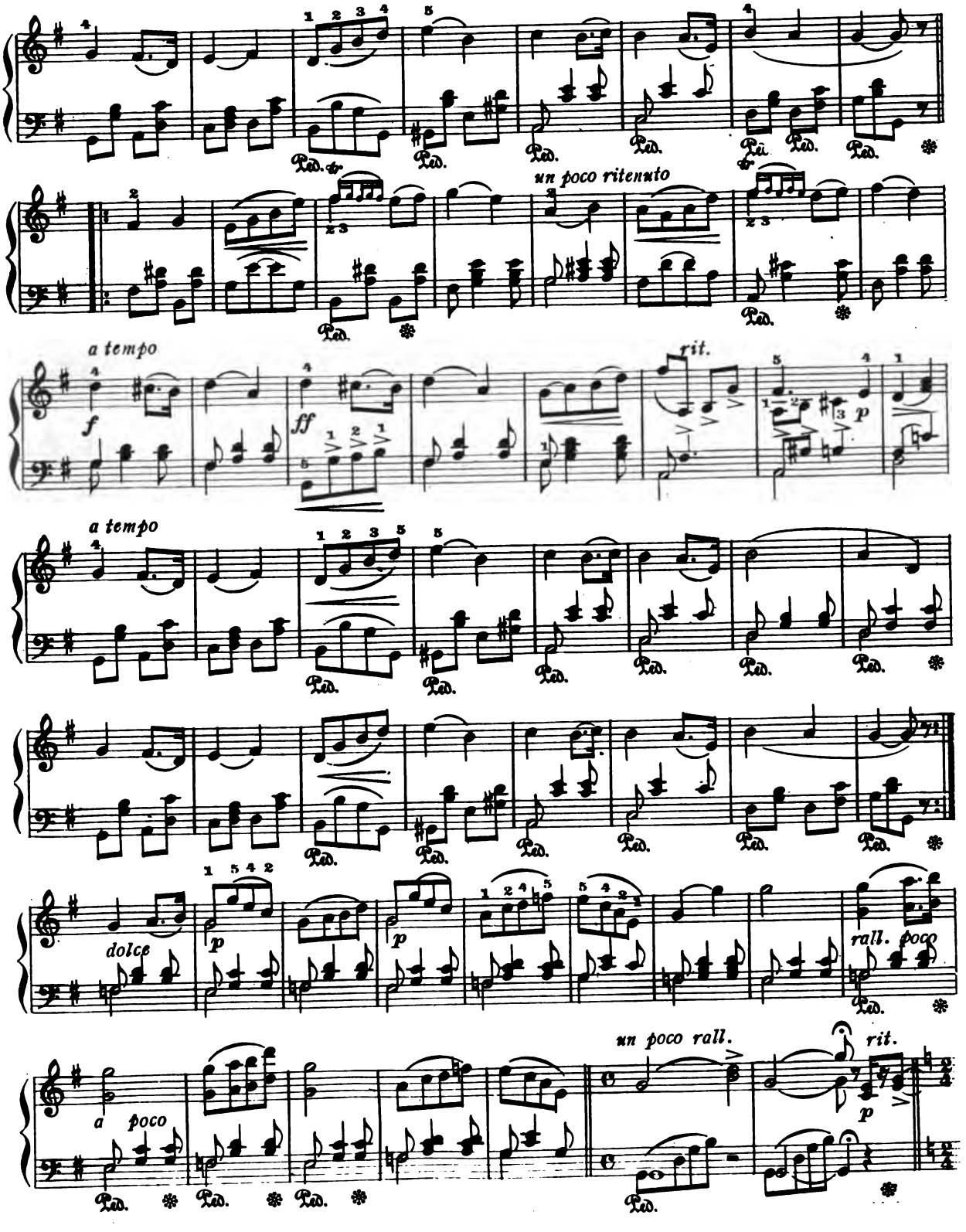
un poco ritenuto
a tempo
f
ff
rit.
p
a tempo
dolce
p
p
rall. poco
a poco
un poco rall.
rit.
p

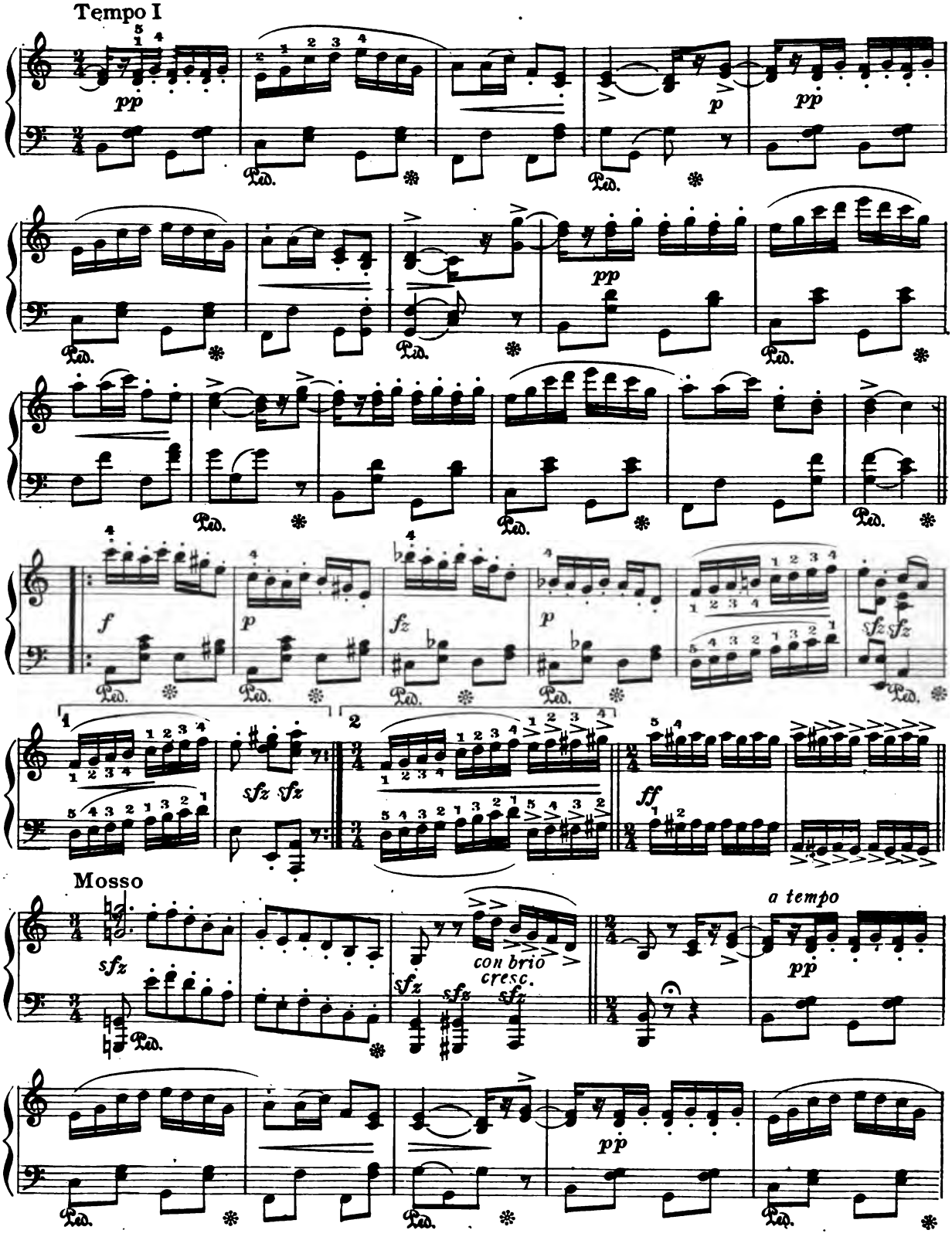
Tempo I
pp
p
pp
Ped.
f
p
fz
p
sfz sfz
1
2
sfz sfz
ff
Mosso
sfz
sfz
sfz
con brio
cresc.
a tempo
pp
pp

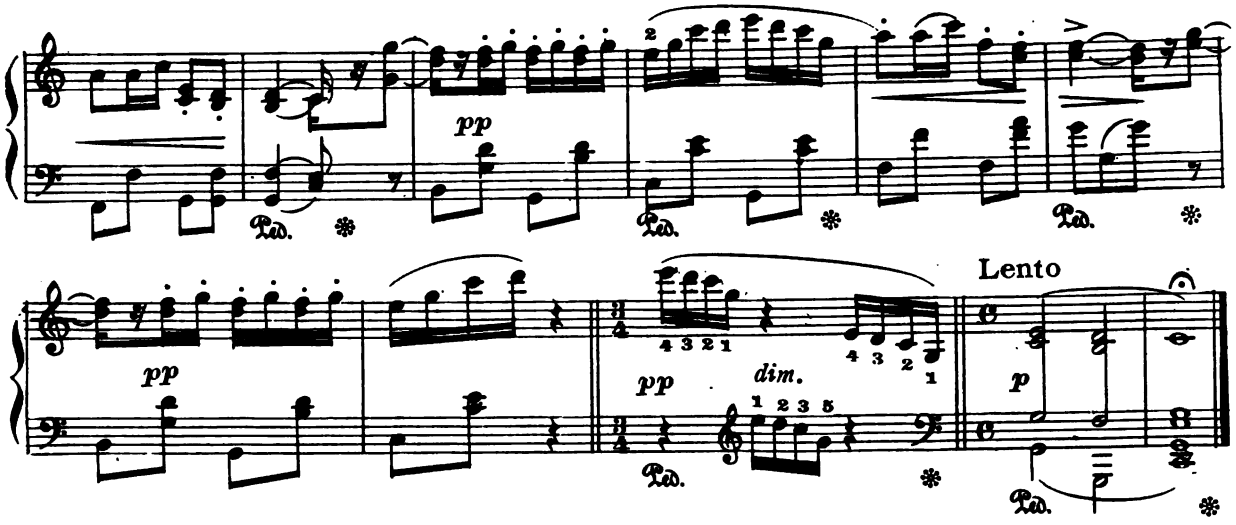

LONGING FOR HOME

Albert Jungmann

Andante con espressione

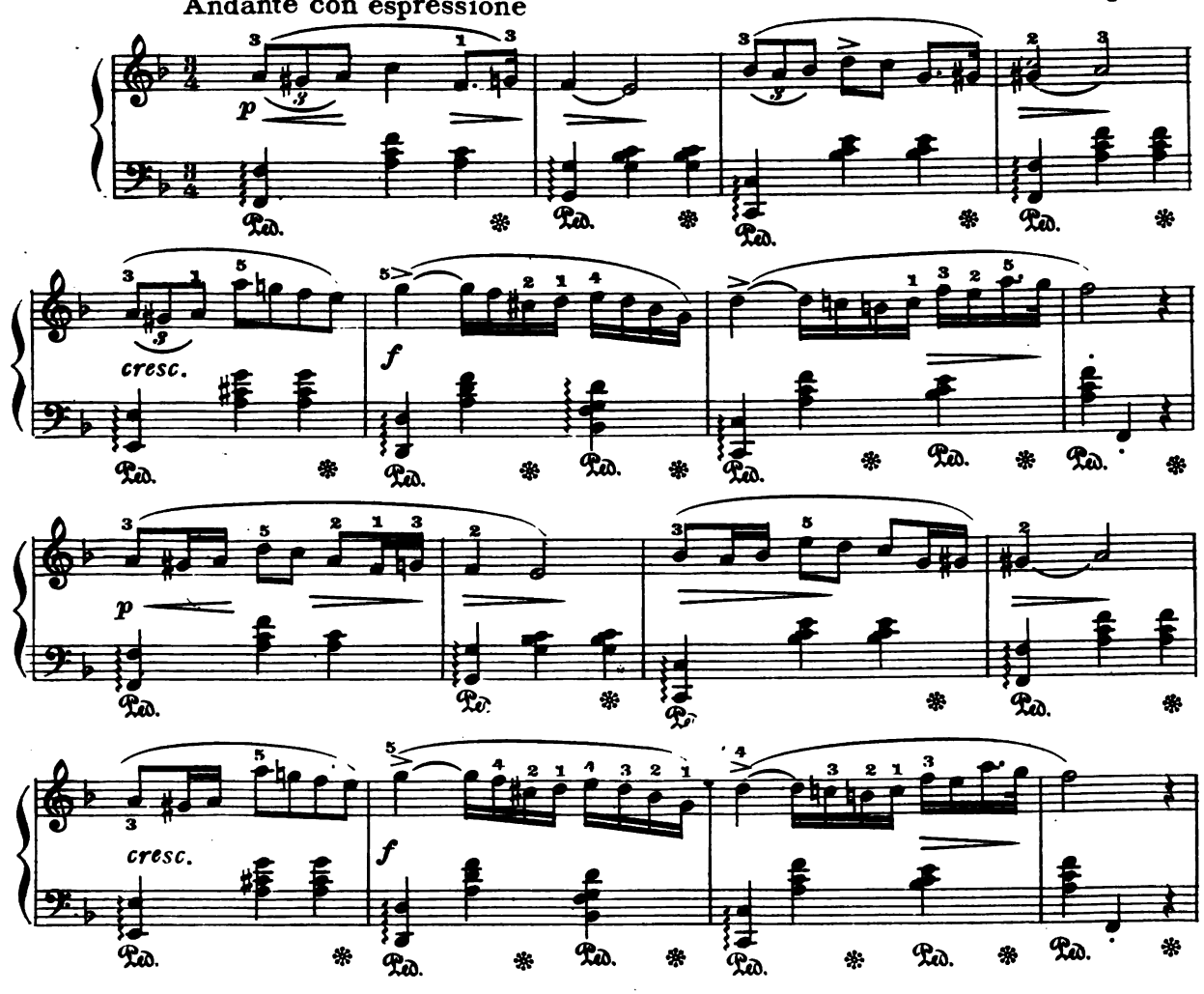

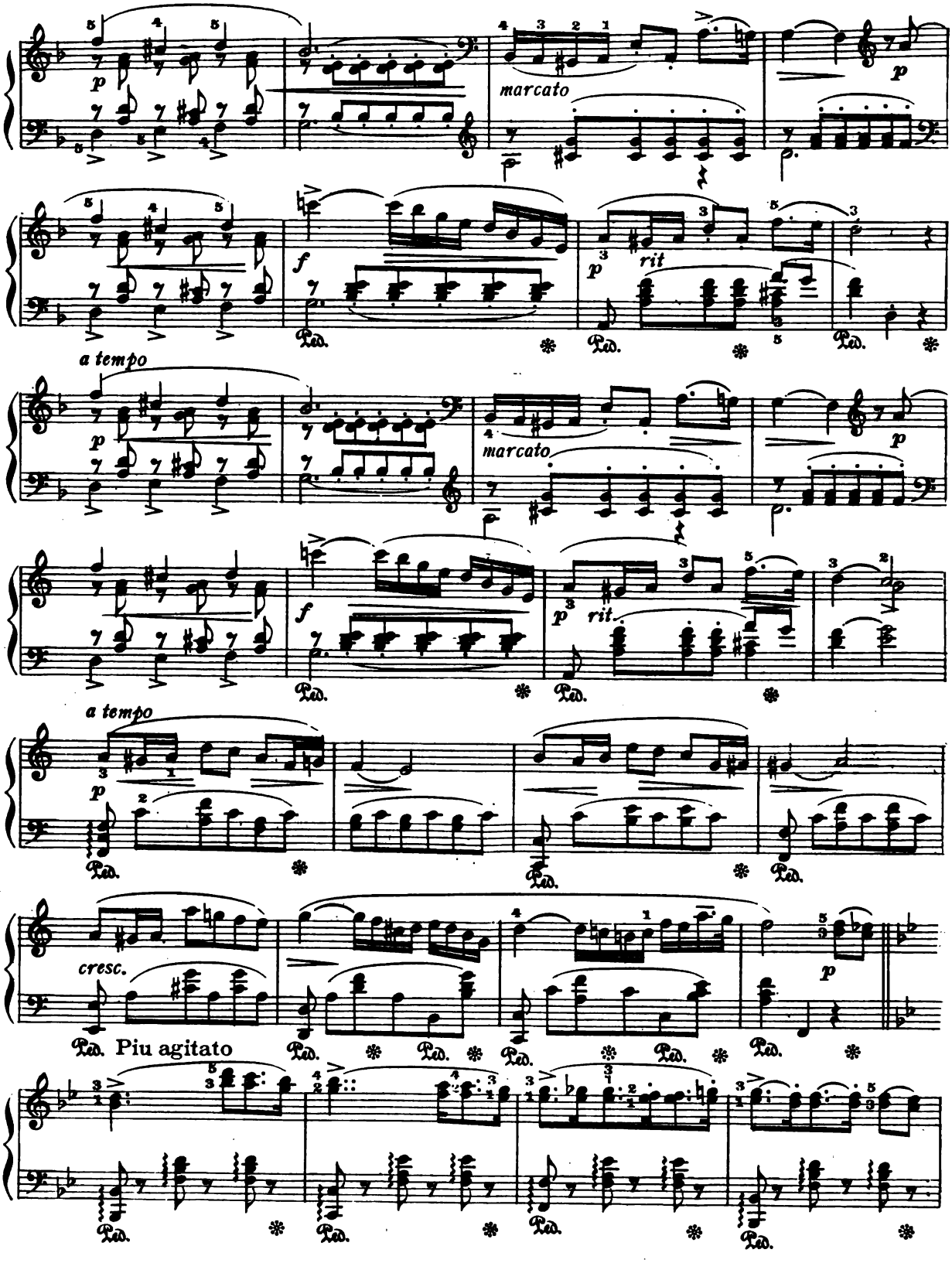
p
marcato
p
f
p
rit
Ped.
a tempo
p
marcato
p
f
p
rit.
Ped.
a tempo
p
Ped.
cresc.
p
Ped.
Piu agitato
Ped.
Ped.
Ped.
Ped.
Ped.

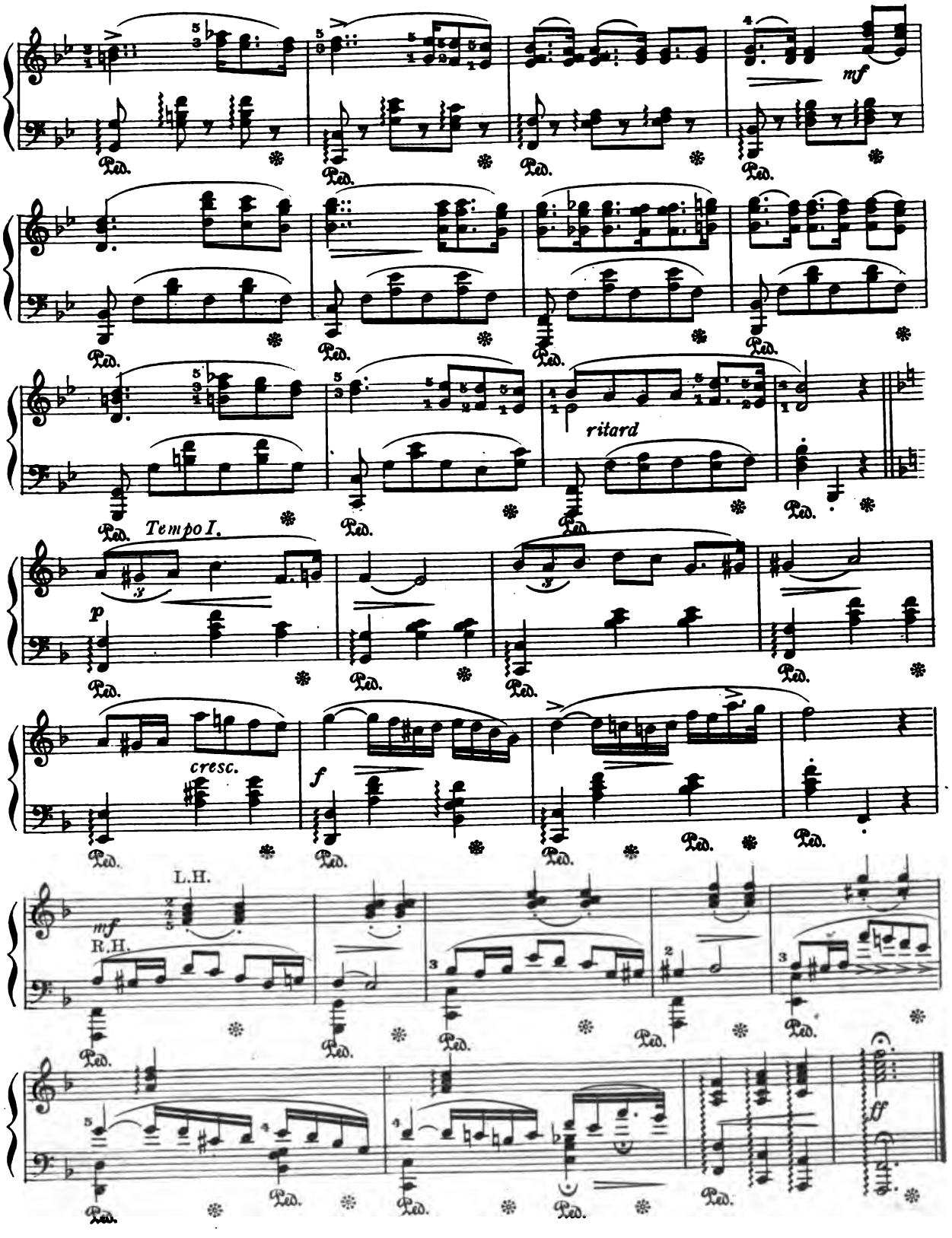
mf
ritard
Tempo I.
p
cresc.
f
L.H.
mf
R.H.
ff

THE BLACKSMITH IN THE WOODS

(Forge in the Forest)

Th. Michaelis

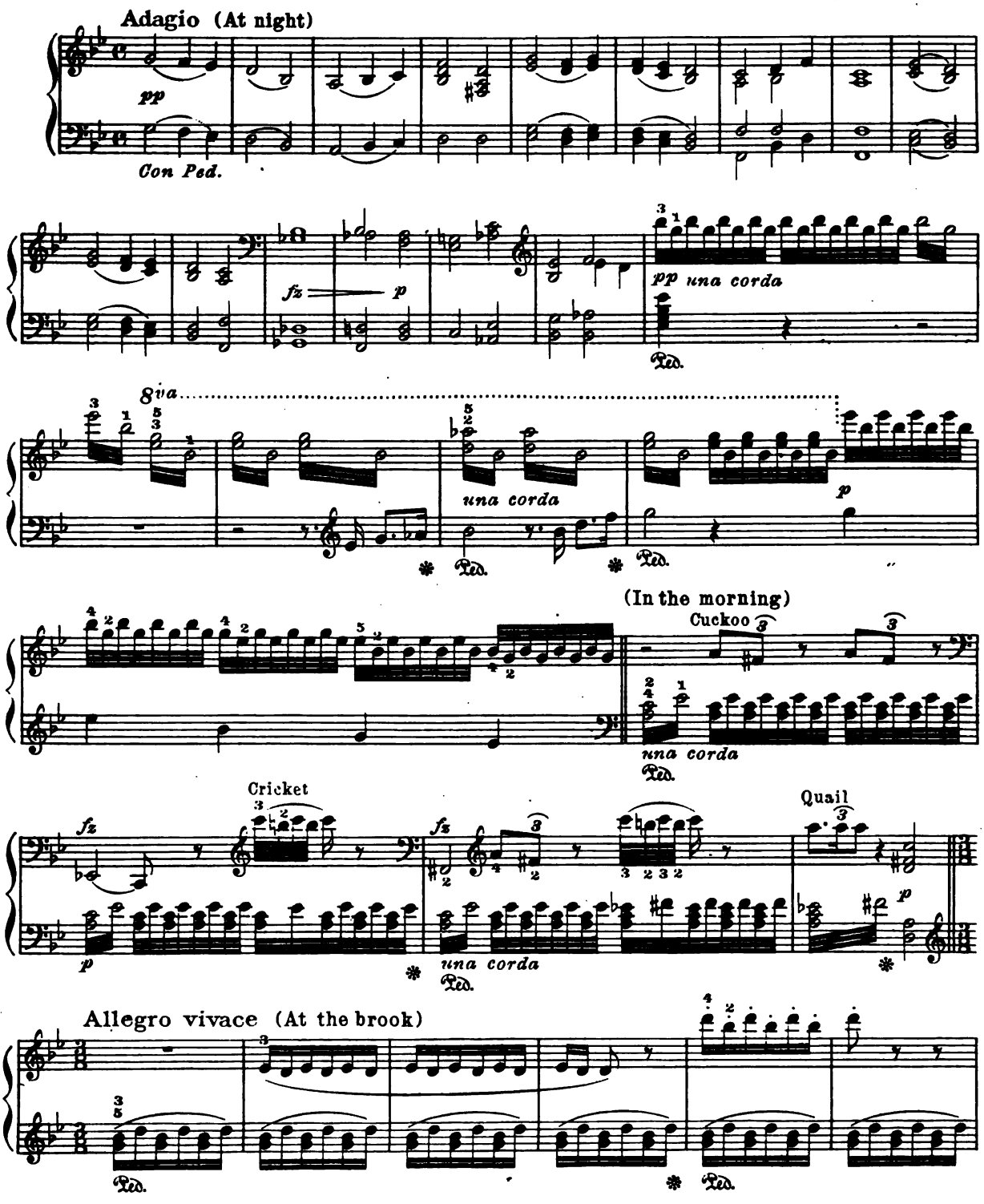

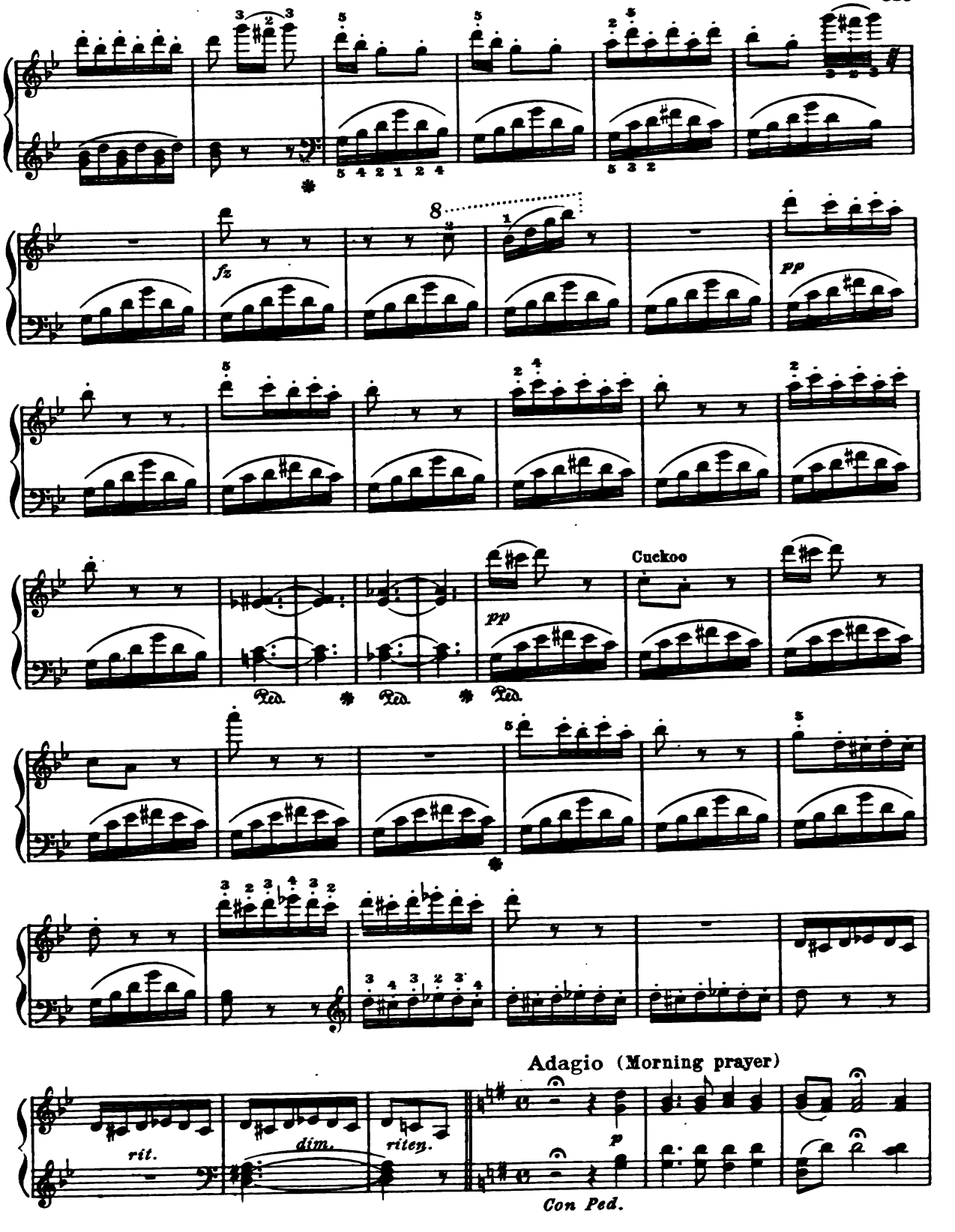
fz
pp
Cuckoo
pp
Ped.
Ped.
Ped.
rit.
dim.
riten.
Adagio (Morning prayer)
p
Con Ped.

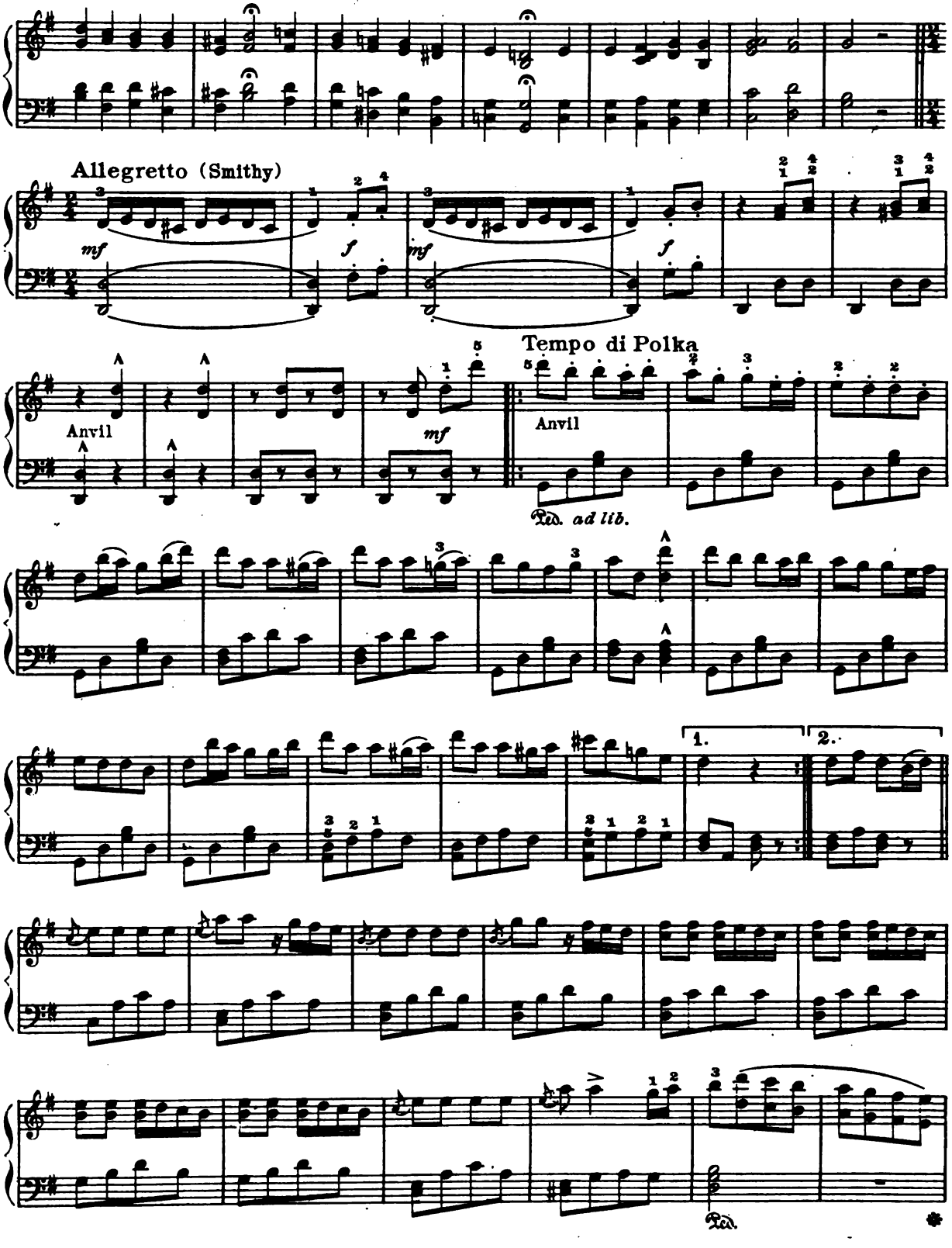
Allegretto (Smithy)
mf
f
mf
f
Anvil
mf
Tempo di Polka
Anvil
Ped. ad lib.
1.
2.
Ped.

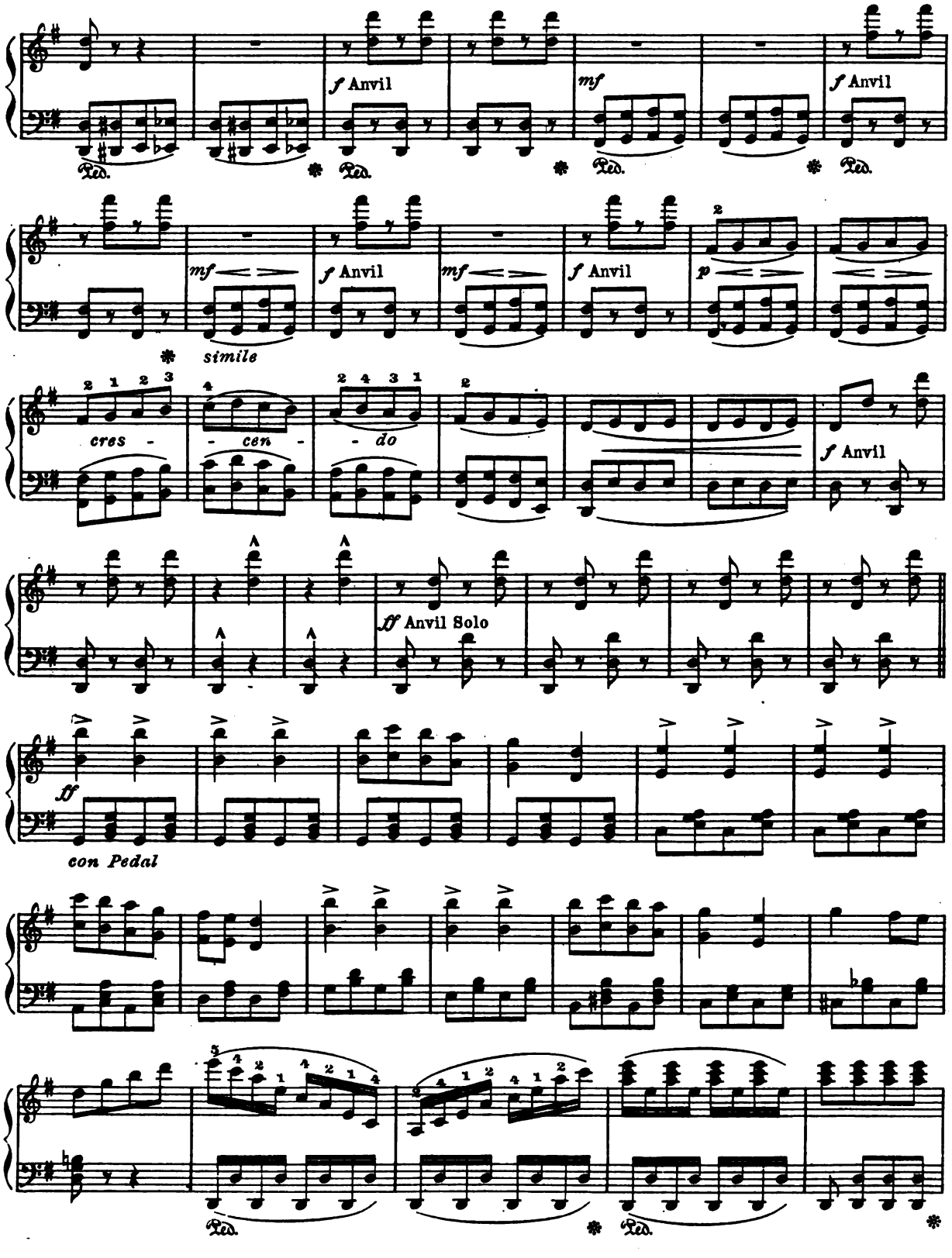
f Anvil
mf
f Anvil
Ped.
mf
simile
f Anvil
mf
f Anvil
p
cres - cen - do
f Anvil
ff Anvil Solo
ff
con Pedal
Ped.
Ped.

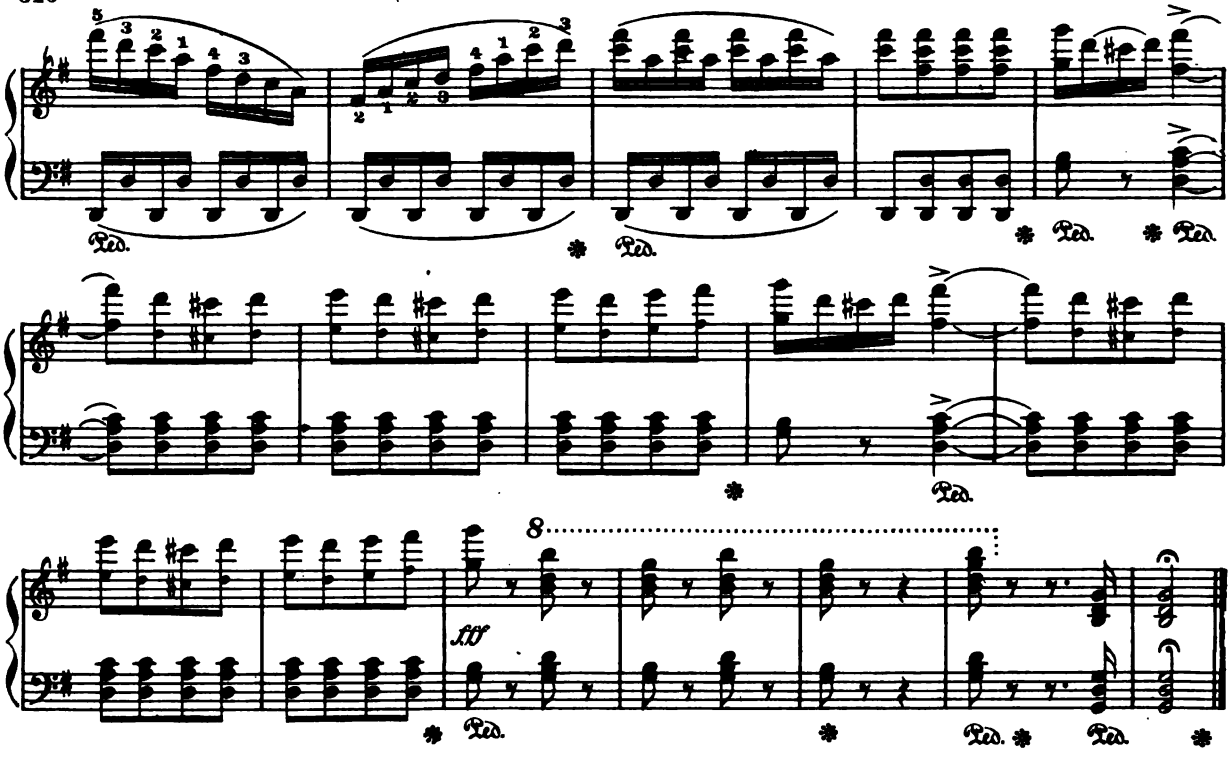

JOYOUS LIFE

Fritz Spindler, Op. 33

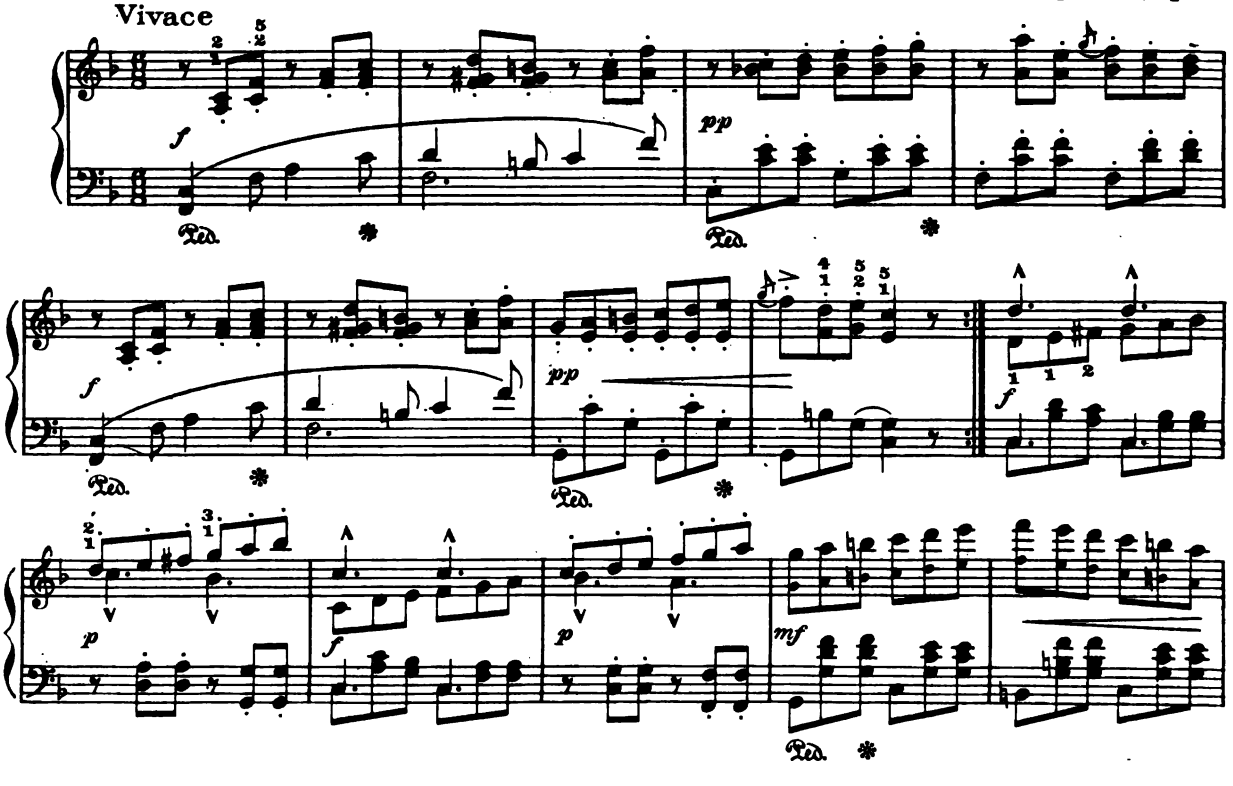

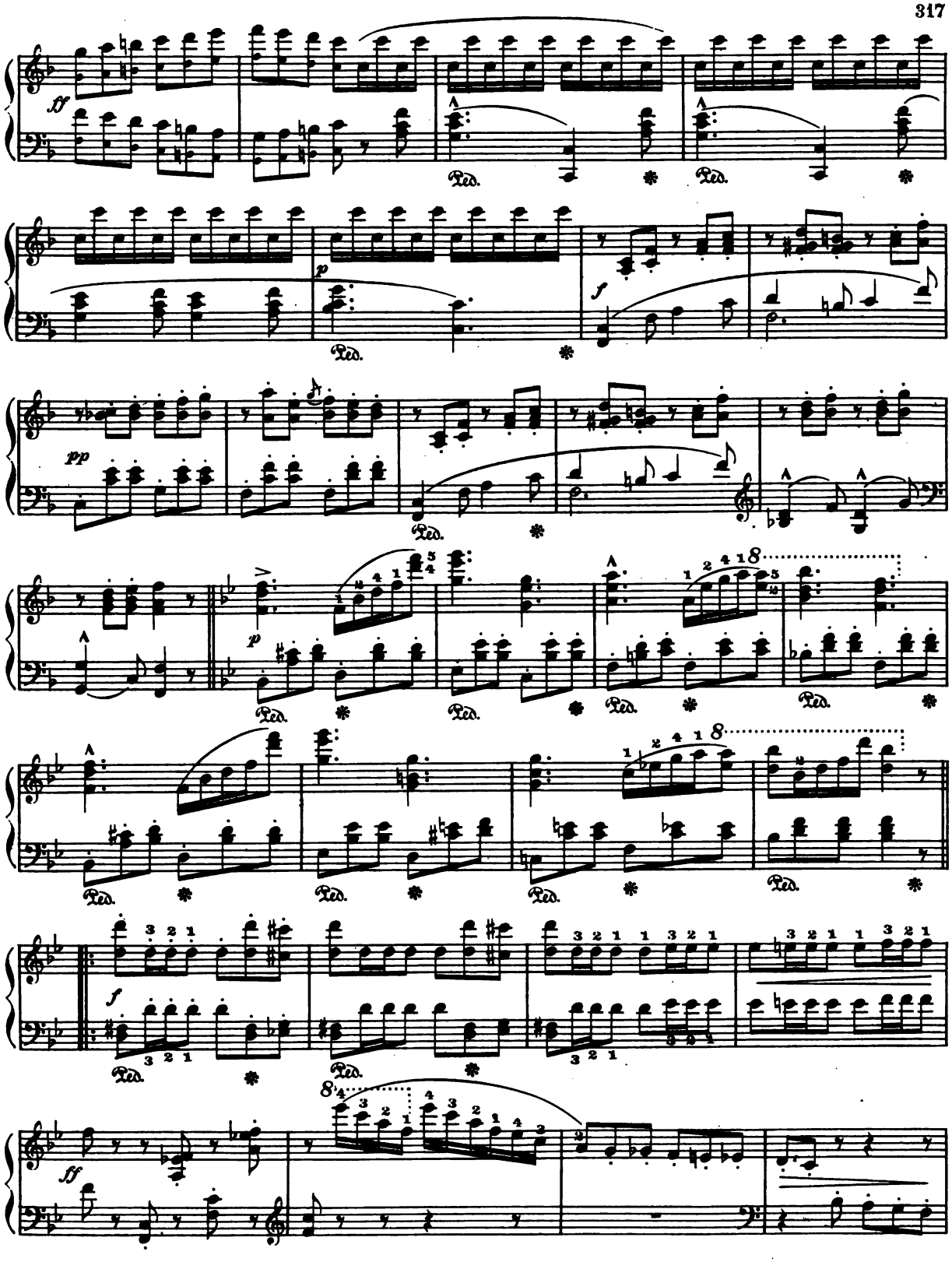
ff
Ped.
p
f
pp
8
ff

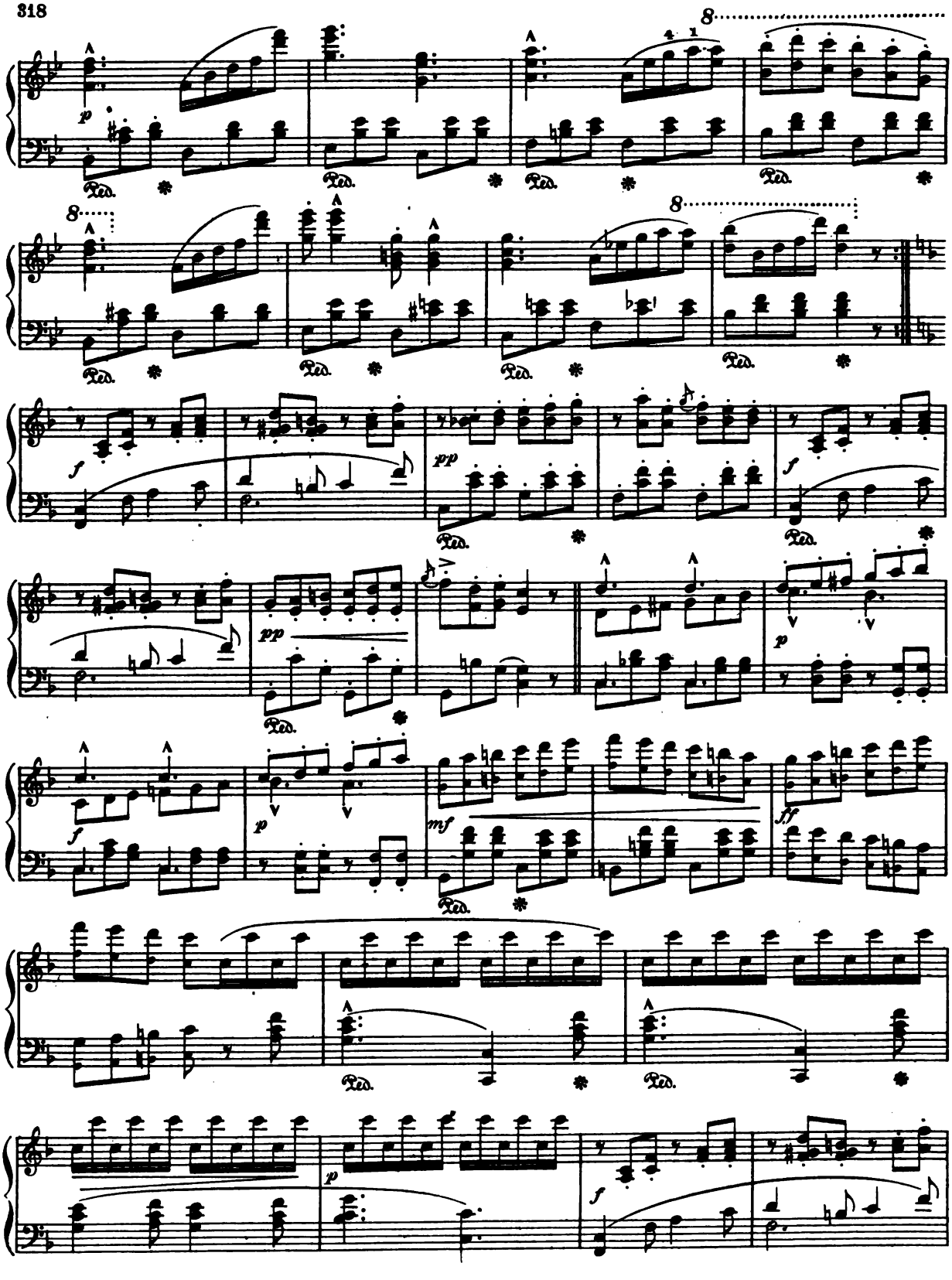
8
8
8
p
Ped.
f
pp
mf
ff

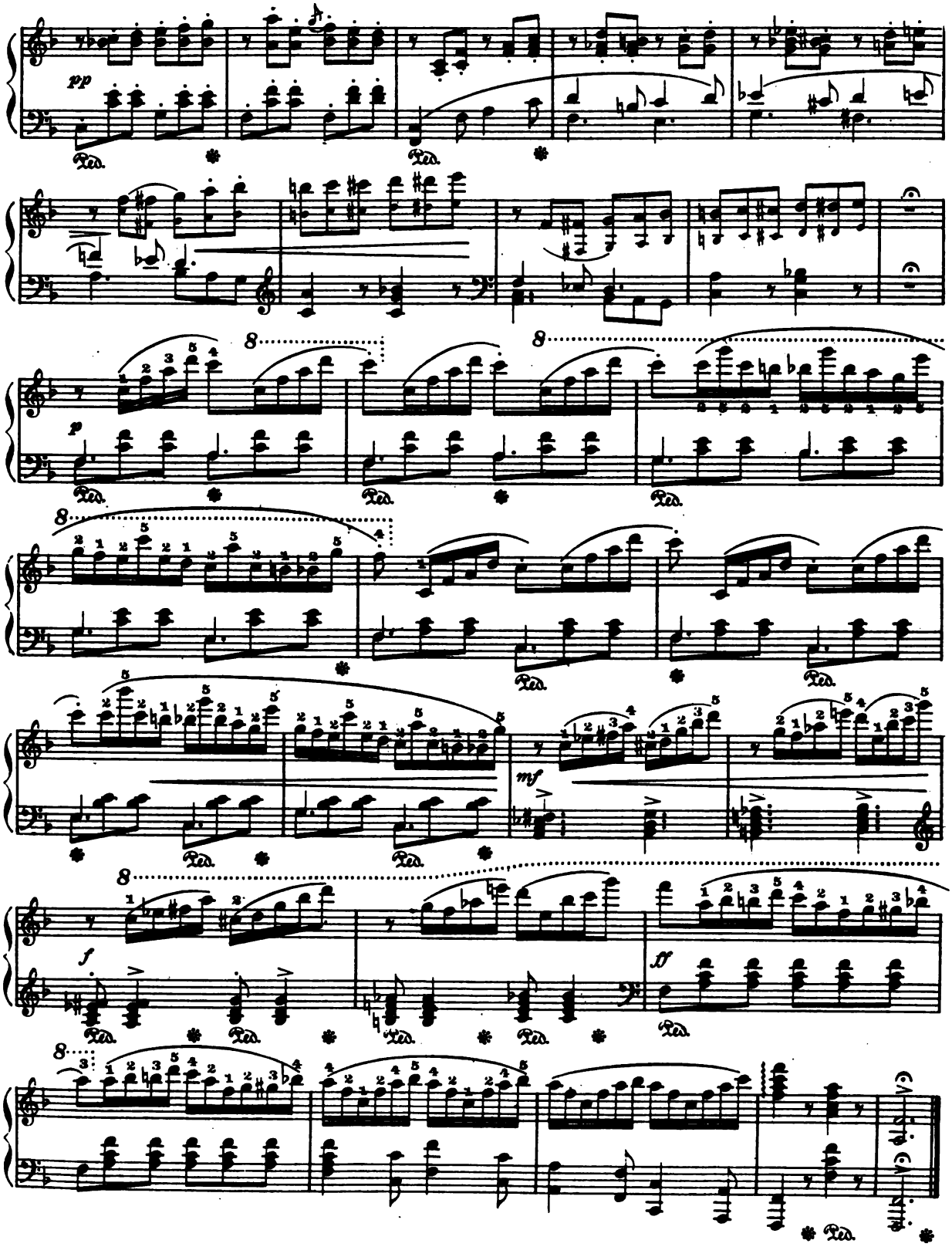
pp
Ped.
8
p
mf
f
ff

FIFTH NOCTURNE

I. Leybach

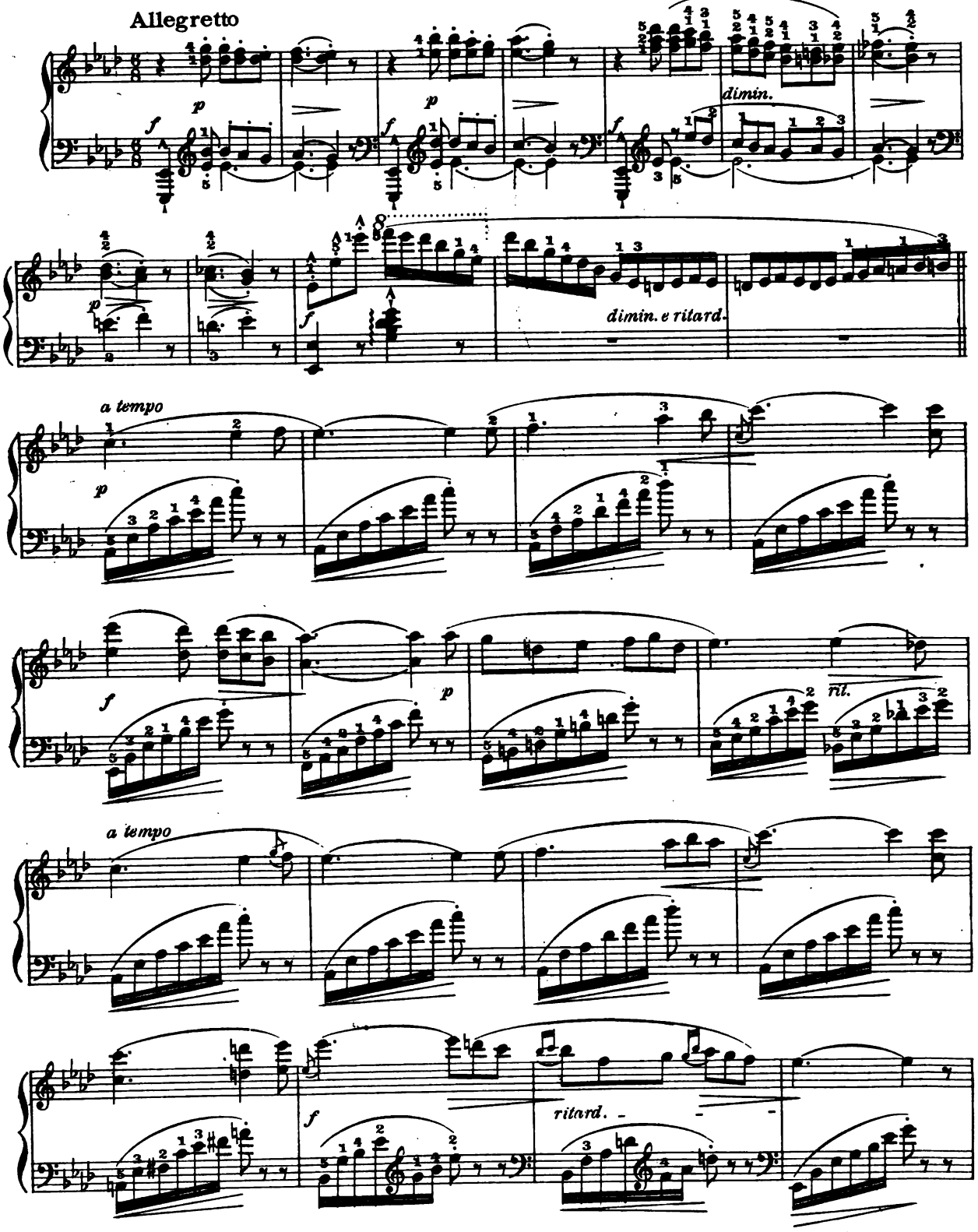

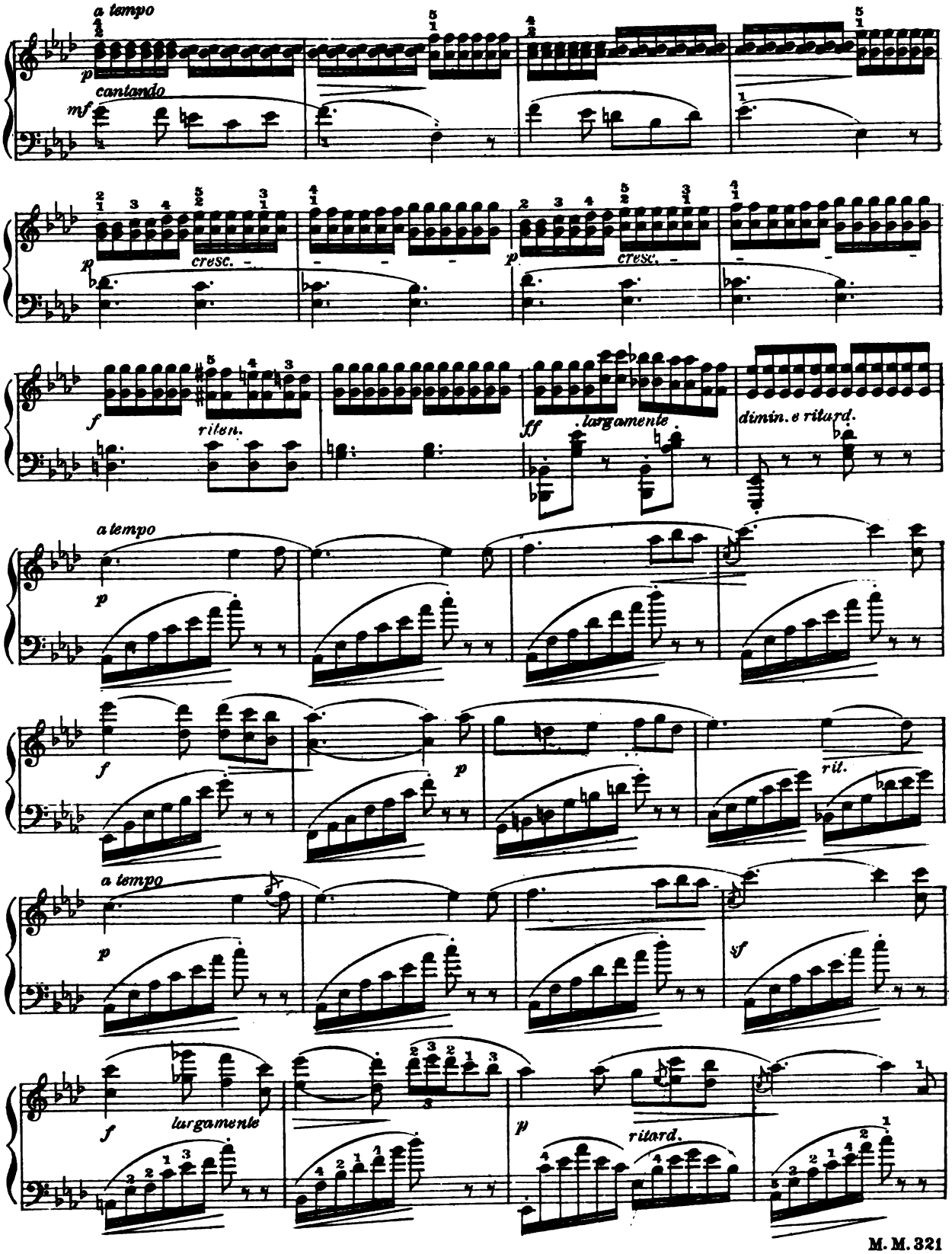
a tempo
p
cantando
mf
cresc.
p
cresc.
f
riten.
ff
largamente
dimin. e ritard.
a tempo
p
f
p
ril.
a tempo
p
sf
f
largamente
p
ritard.

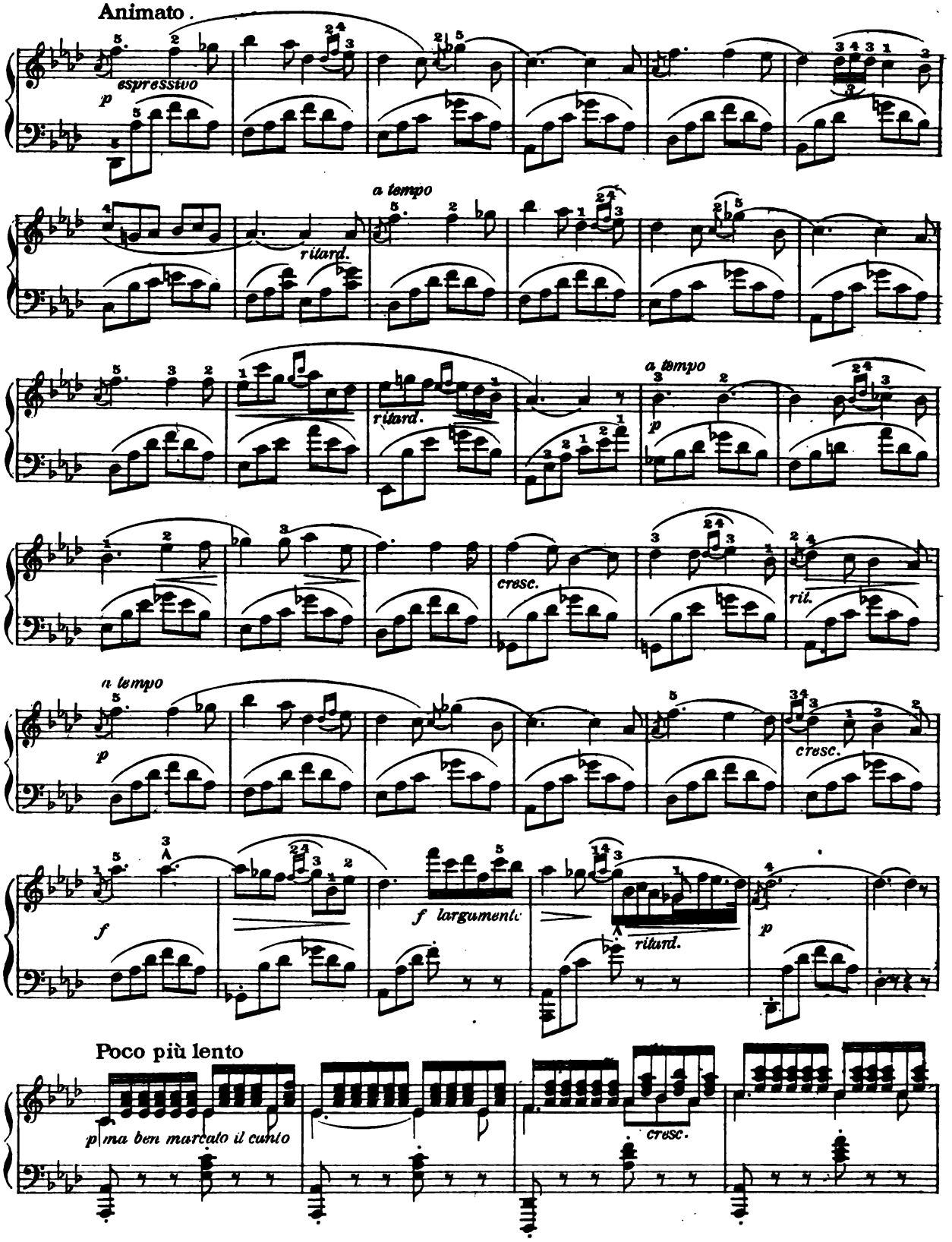
Animato.
espressivo
p
a tempo
ritard.
ritard.
a tempo
p
cresc.
ril.
a tempo
p
cresc.
f
f largamente
ritard.
p
Poco più lento
p ma ben marcato il canto
cresc.

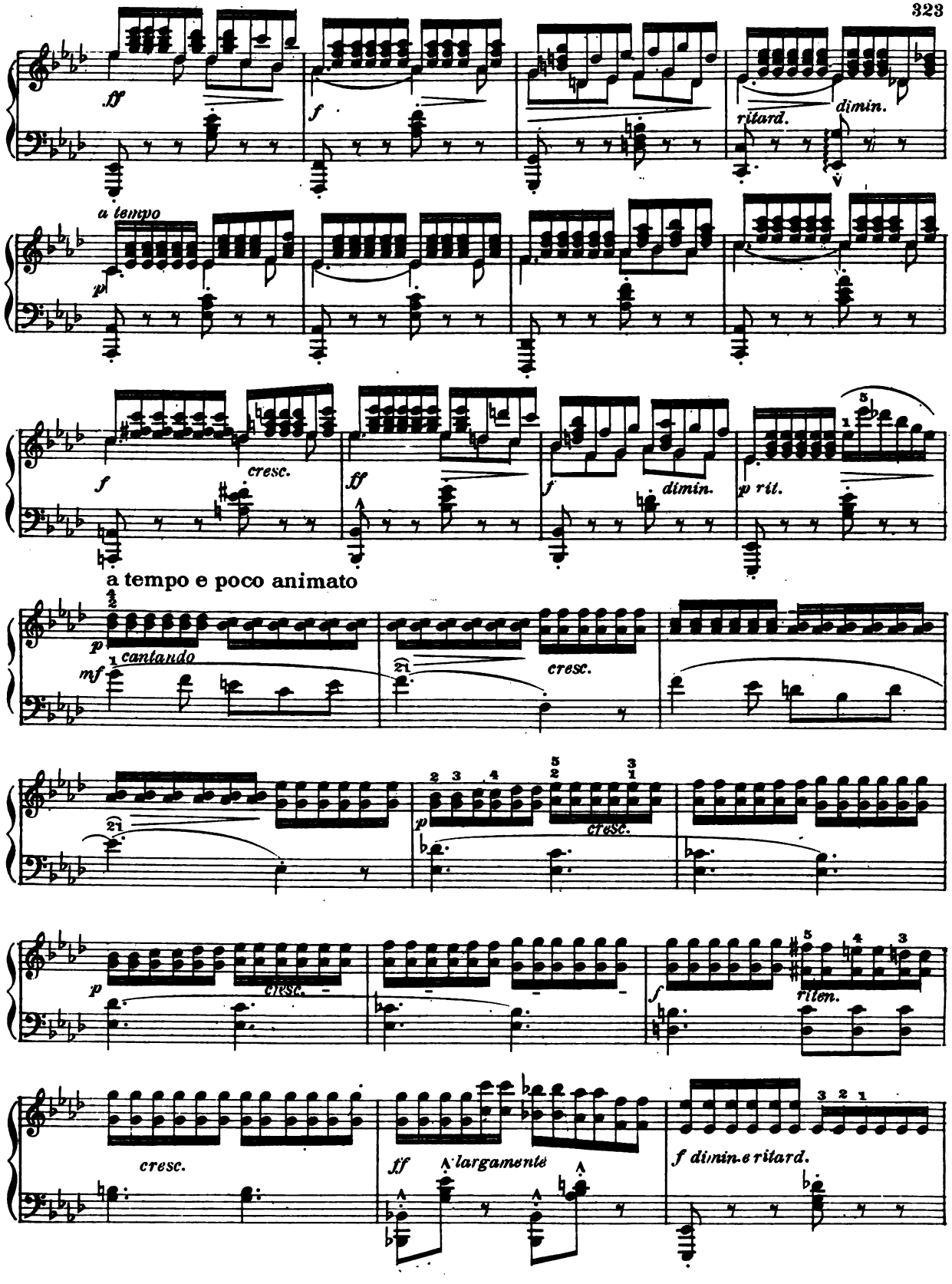
ff
f
ritard.
dimin.
a tempo
p
cresc.
ff
f
dimin.
p rit.
a tempo e poco animato
p
cantando
mf
cresc.
p
cresc.
p
cresc.
f
rilen.
cresc.
ff
largamente
f dimin.e ritard.

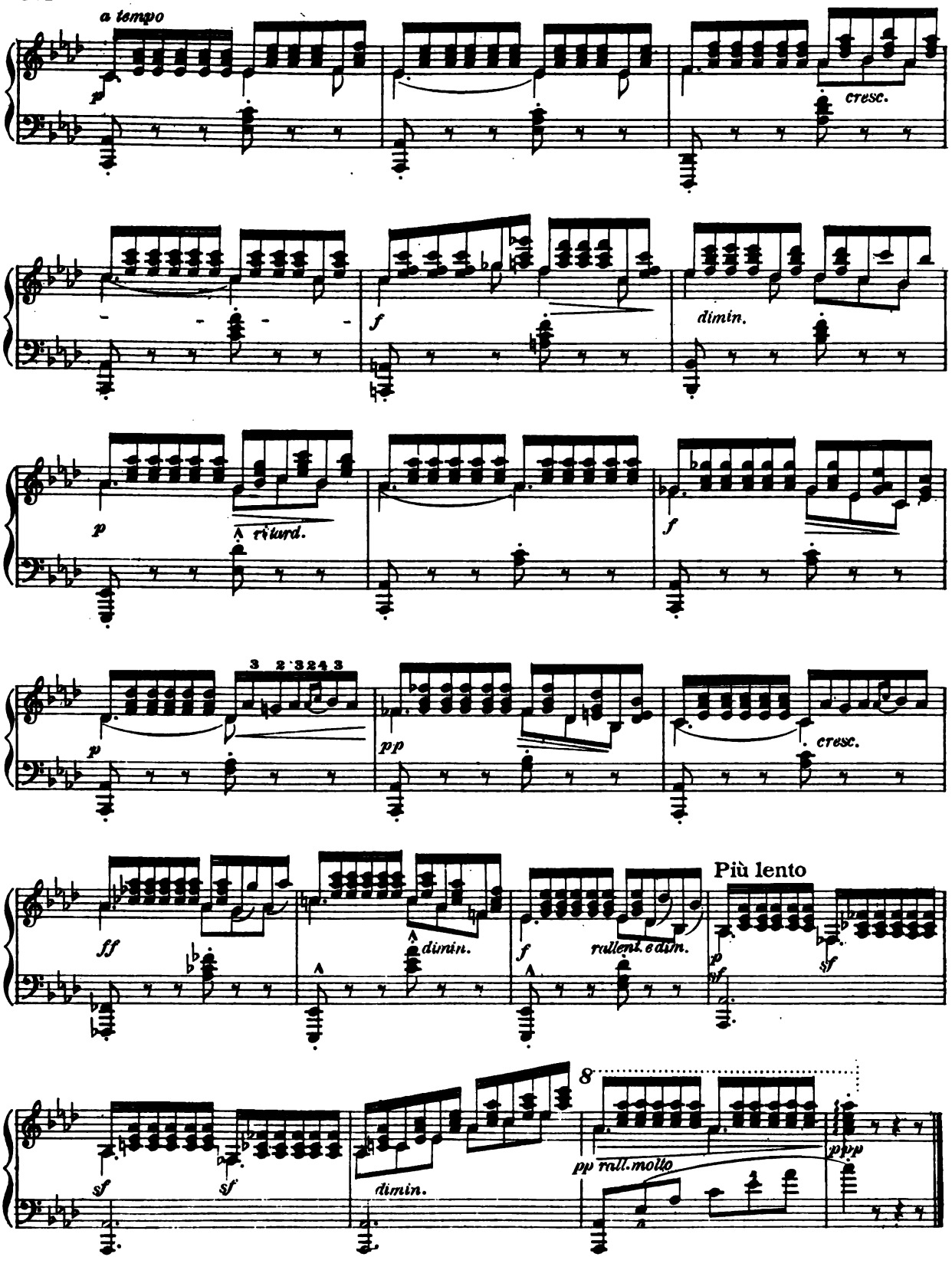
a tempo
p
cresc.
f
dimin.
p
ritard.
f
p
pp
cresc.
ff
dimin.
f
rallent. e dim.
Più lento
p
sf
sf
sf
dimin.
8
pp rall. molto
ppp

STEPHANIE

Gavotte

Alphonse Czibulka

Moderato

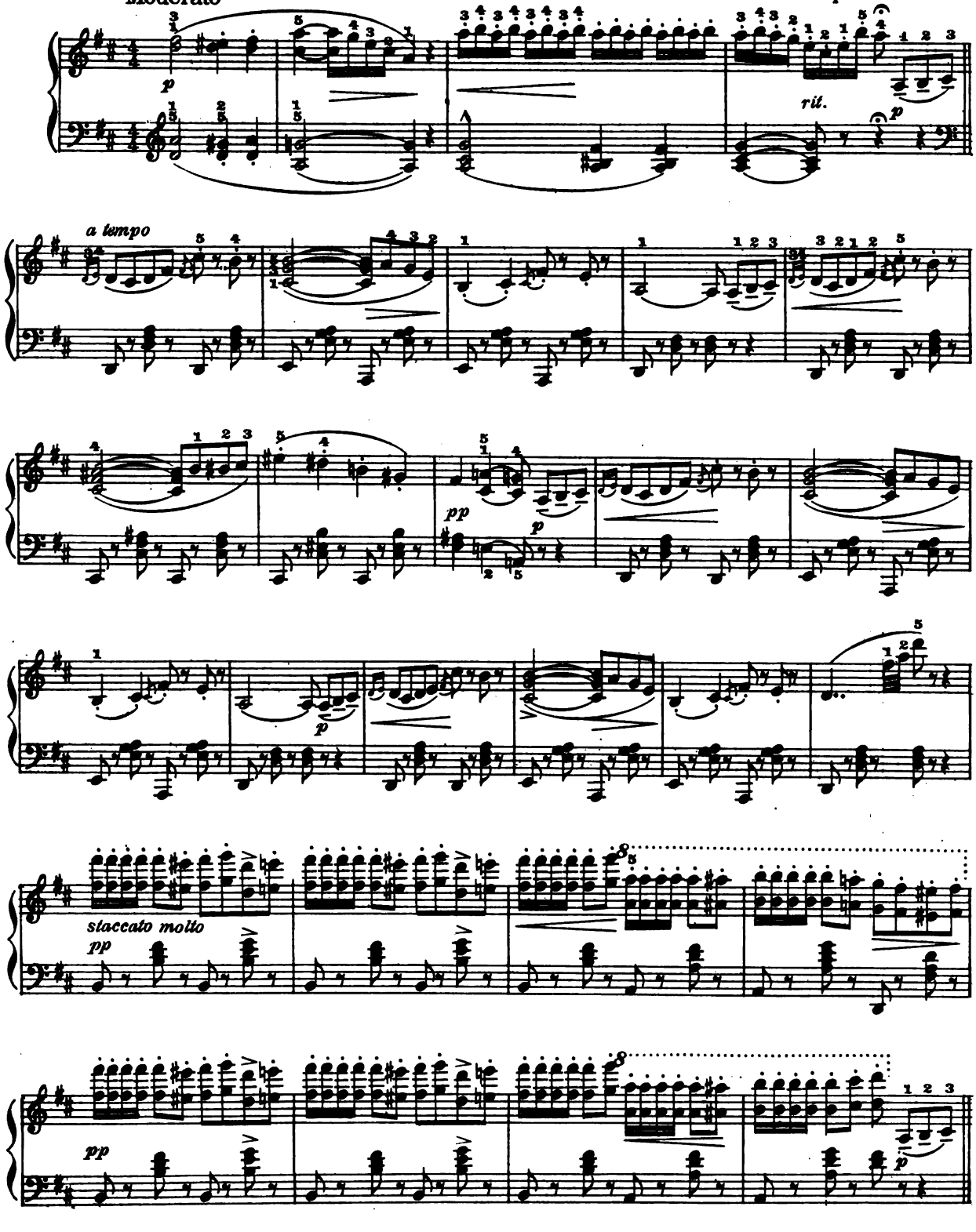

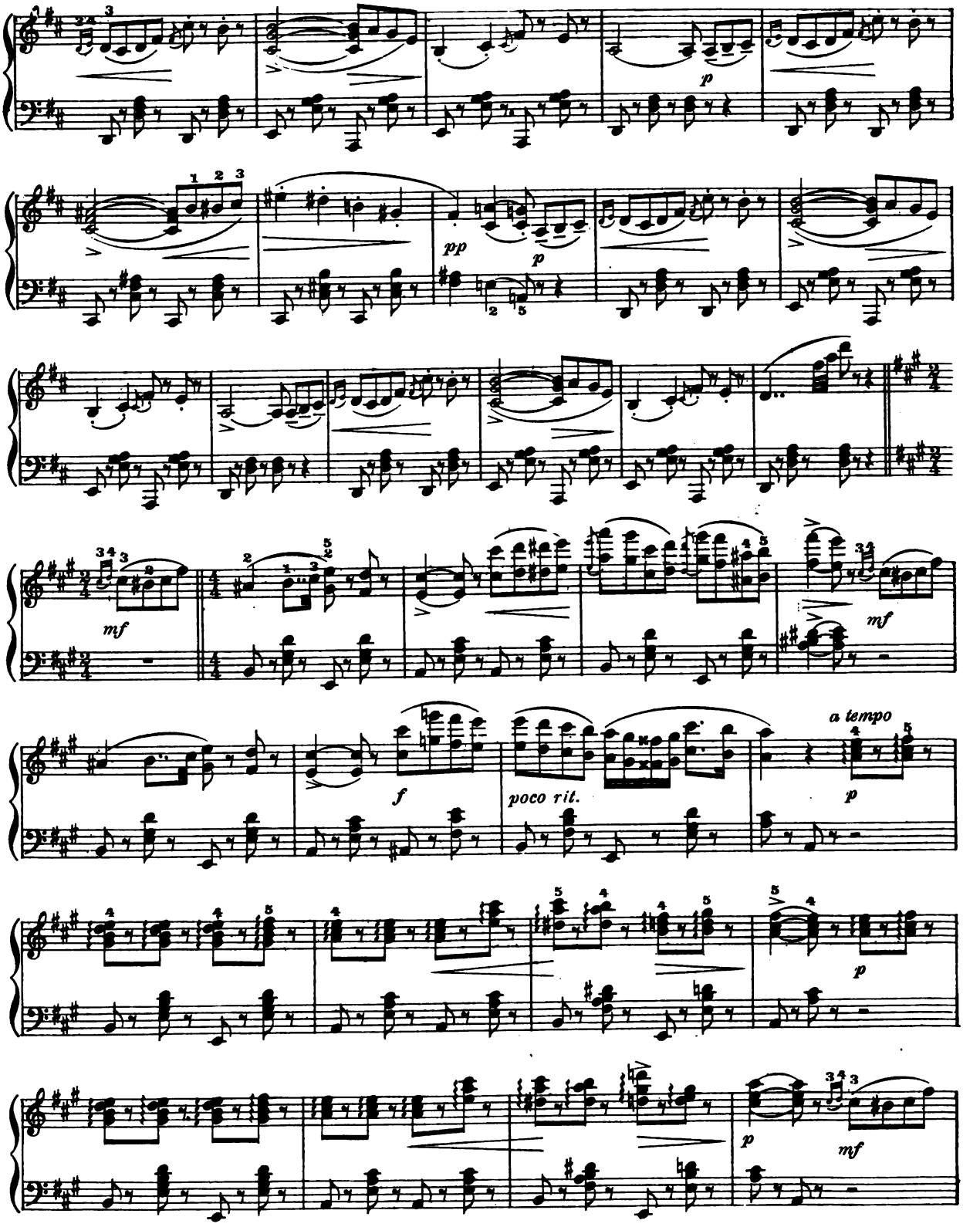
p
pp
p
mf
f
poco rit.
a tempo
p
p
mf

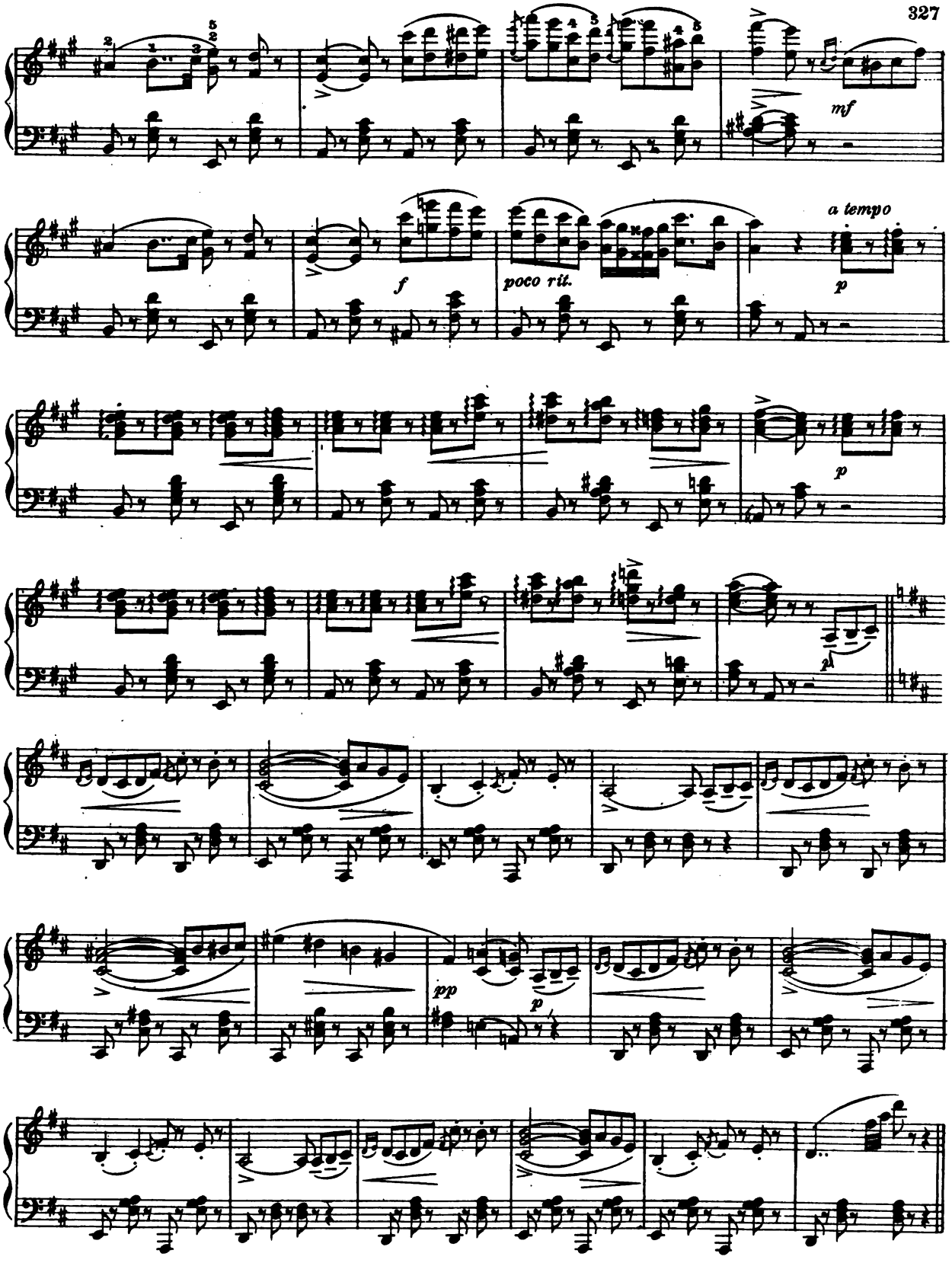
mf
f
poco rit.
a tempo
p
p
pp
p

staccato molto
pp

pp

cresc. assai
fz

inf

pp smorzando

LOVE'S DREAM AFTER THE BALL

Intermezzo

Returned from the ball, she falls asleep, and in a charming vision, beholds him to whom she has given her heart this night.

Tempo di Valse

Alphonse Czibulka

p

poco rit.

a tempo
pp

pp

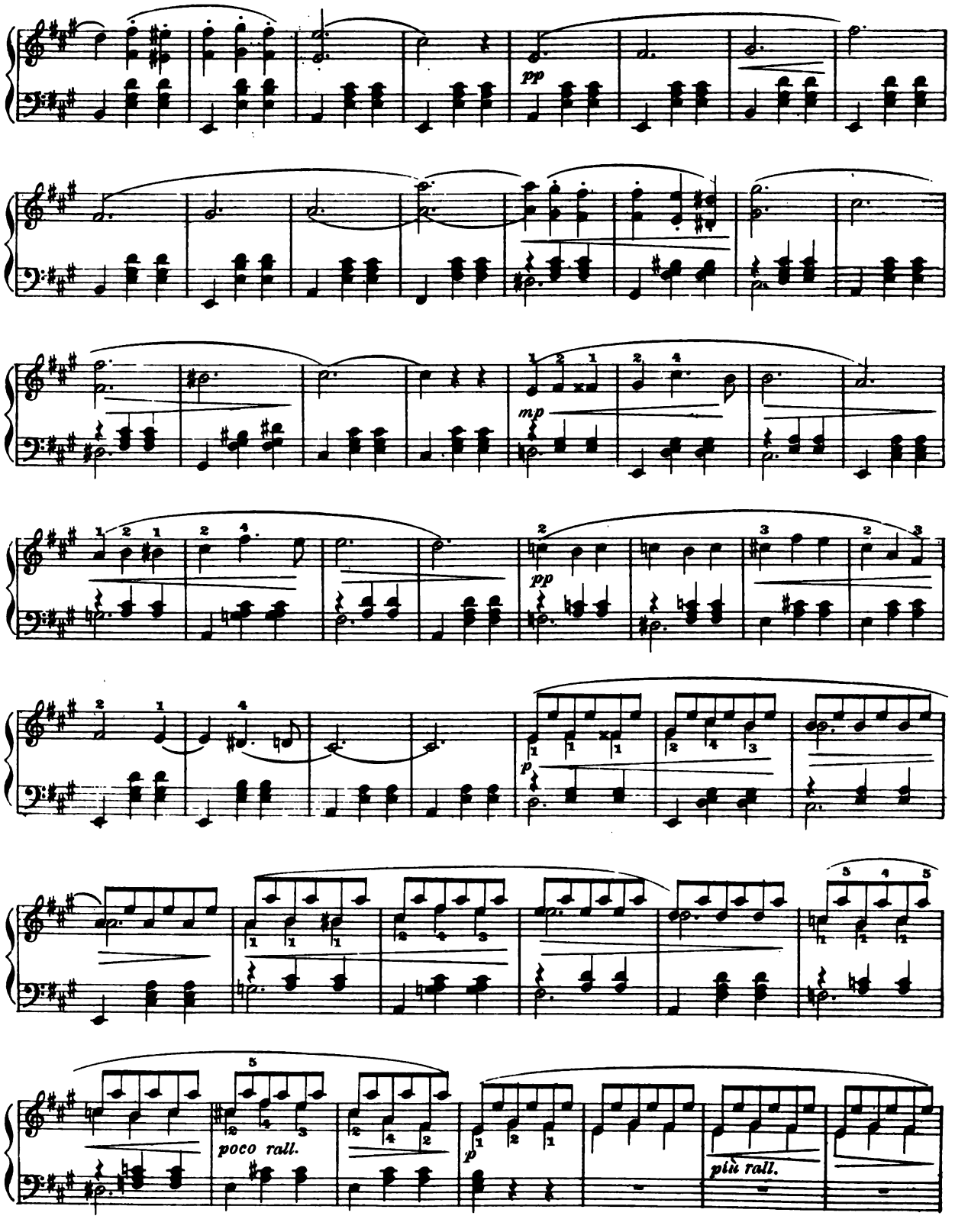
pp
mp
pp
p
poco rall.
p
più rall.

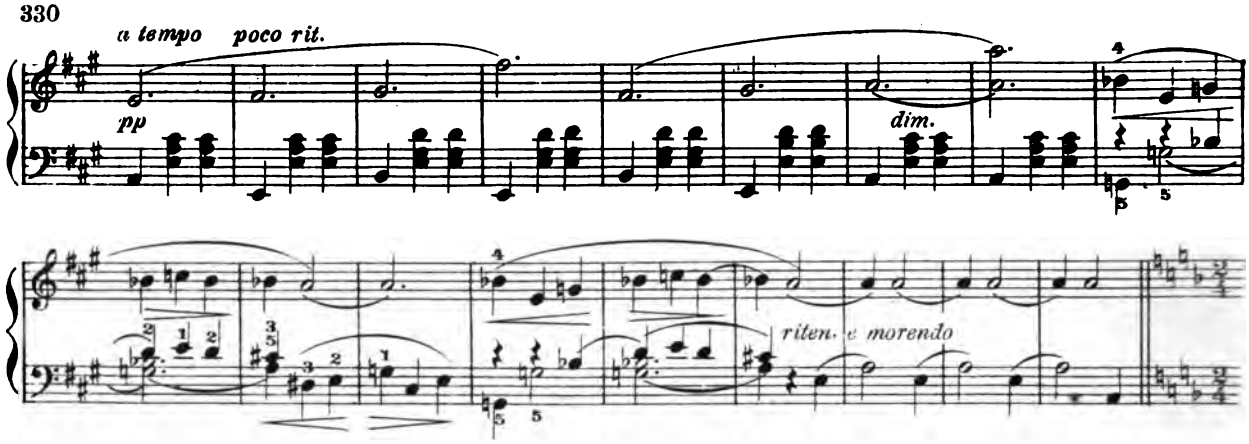

Andante Amoroso
(THE VISION)

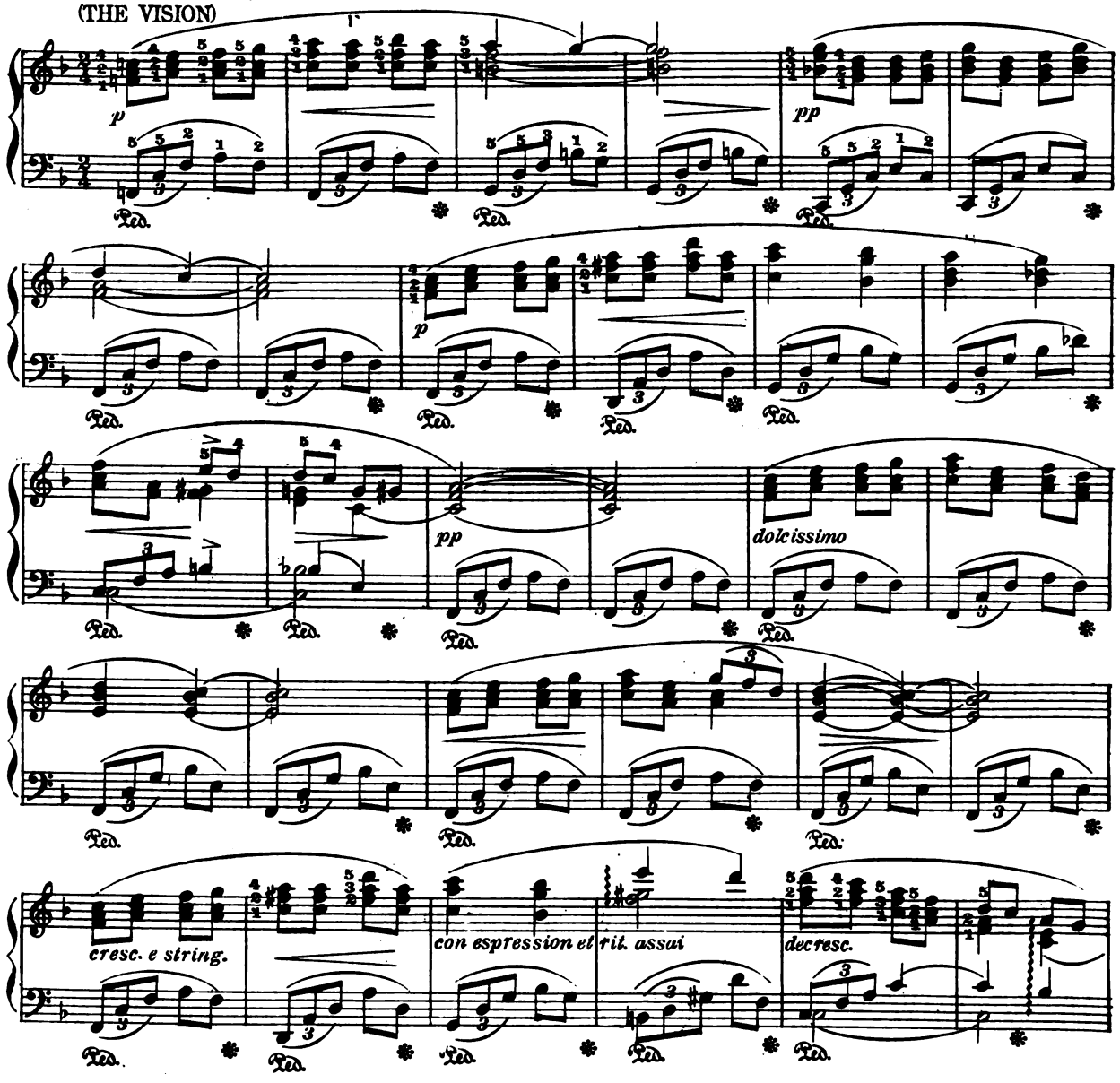

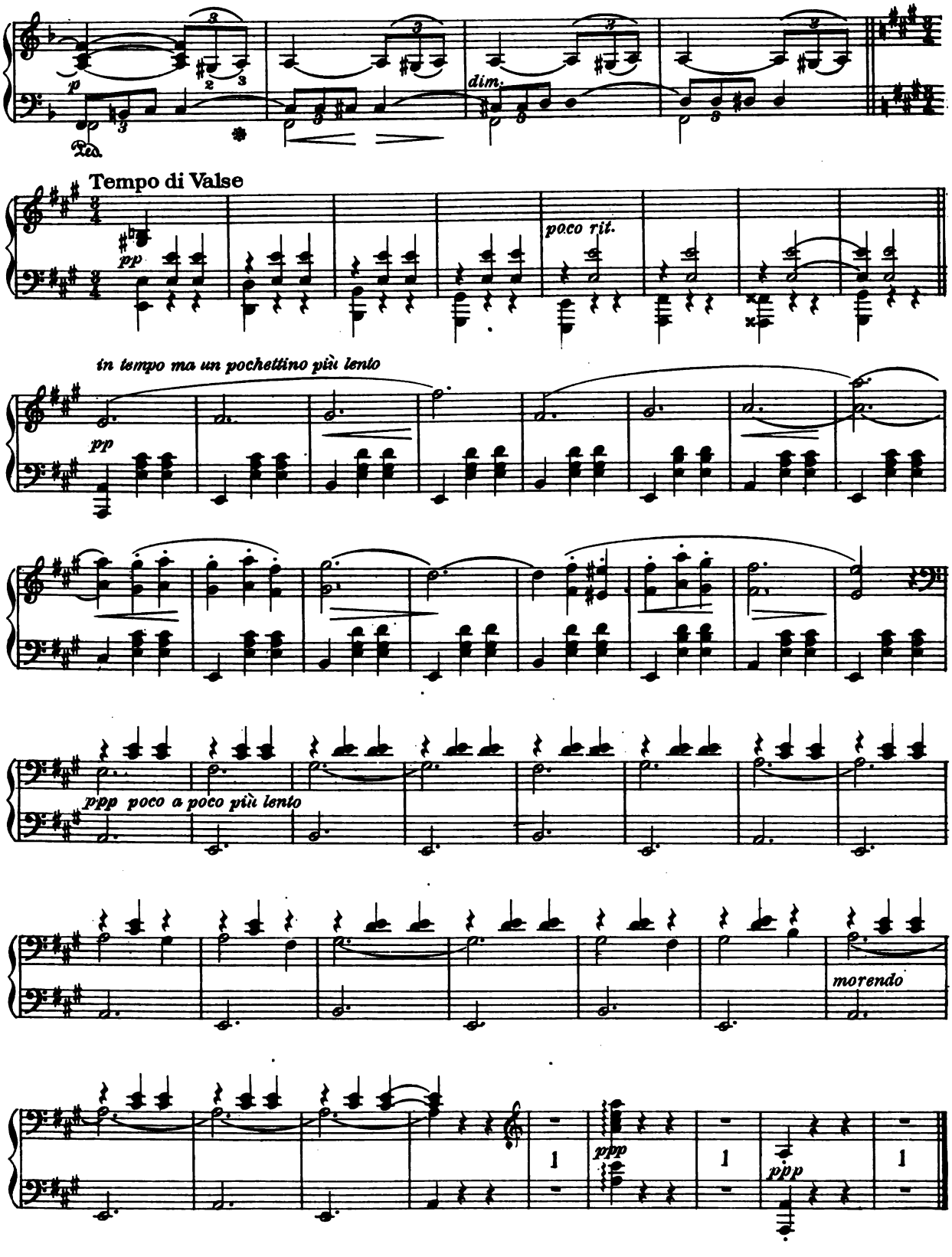
p
dim.
Ped.
Tempo di Valse
pp
poco rit.
in tempo ma un pochettino più lento
pp
ppp poco a poco più lento
morendo
ppp
ppp

ONE HEART, ONE MIND

Polka Mazurka

Johann Strauss

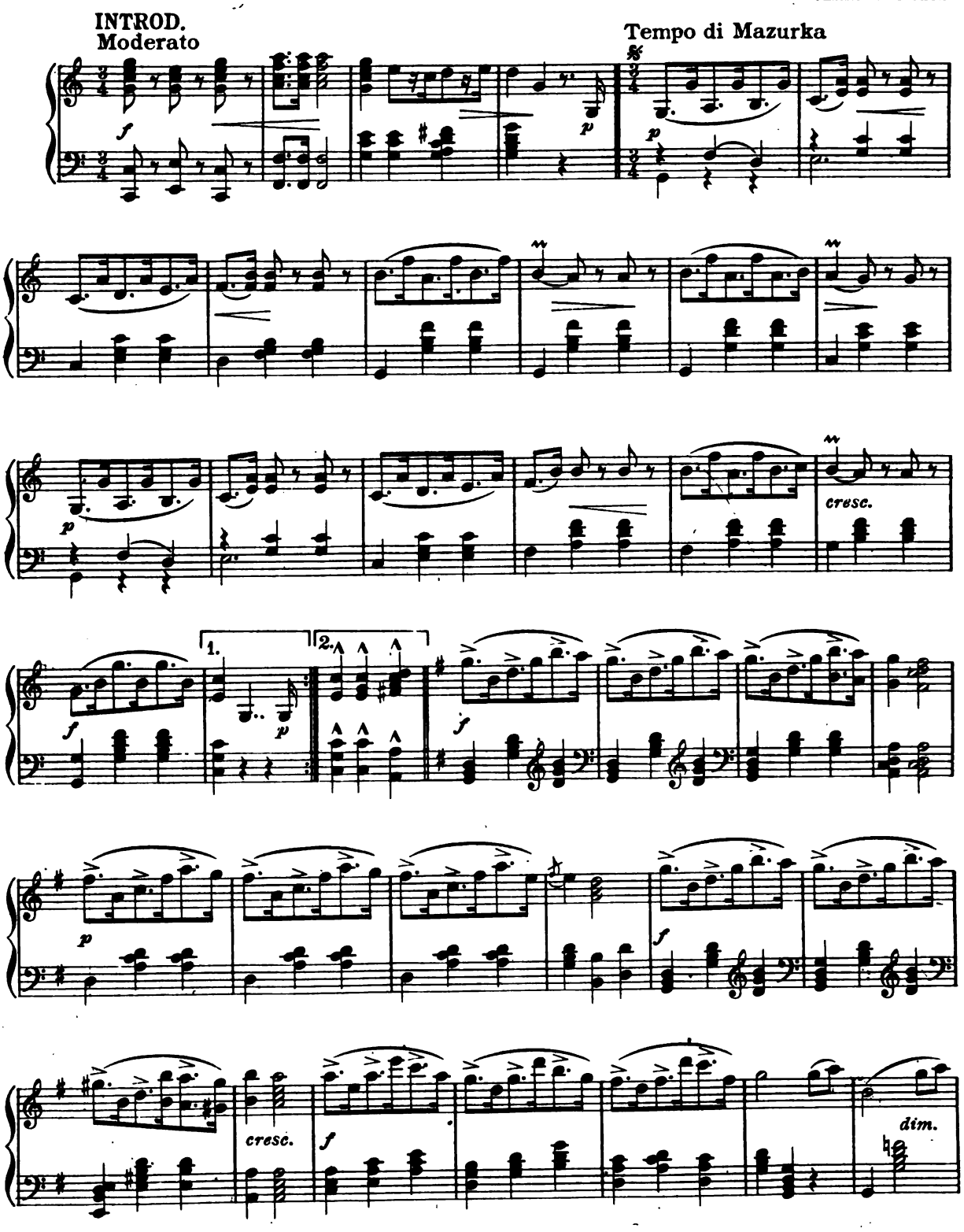

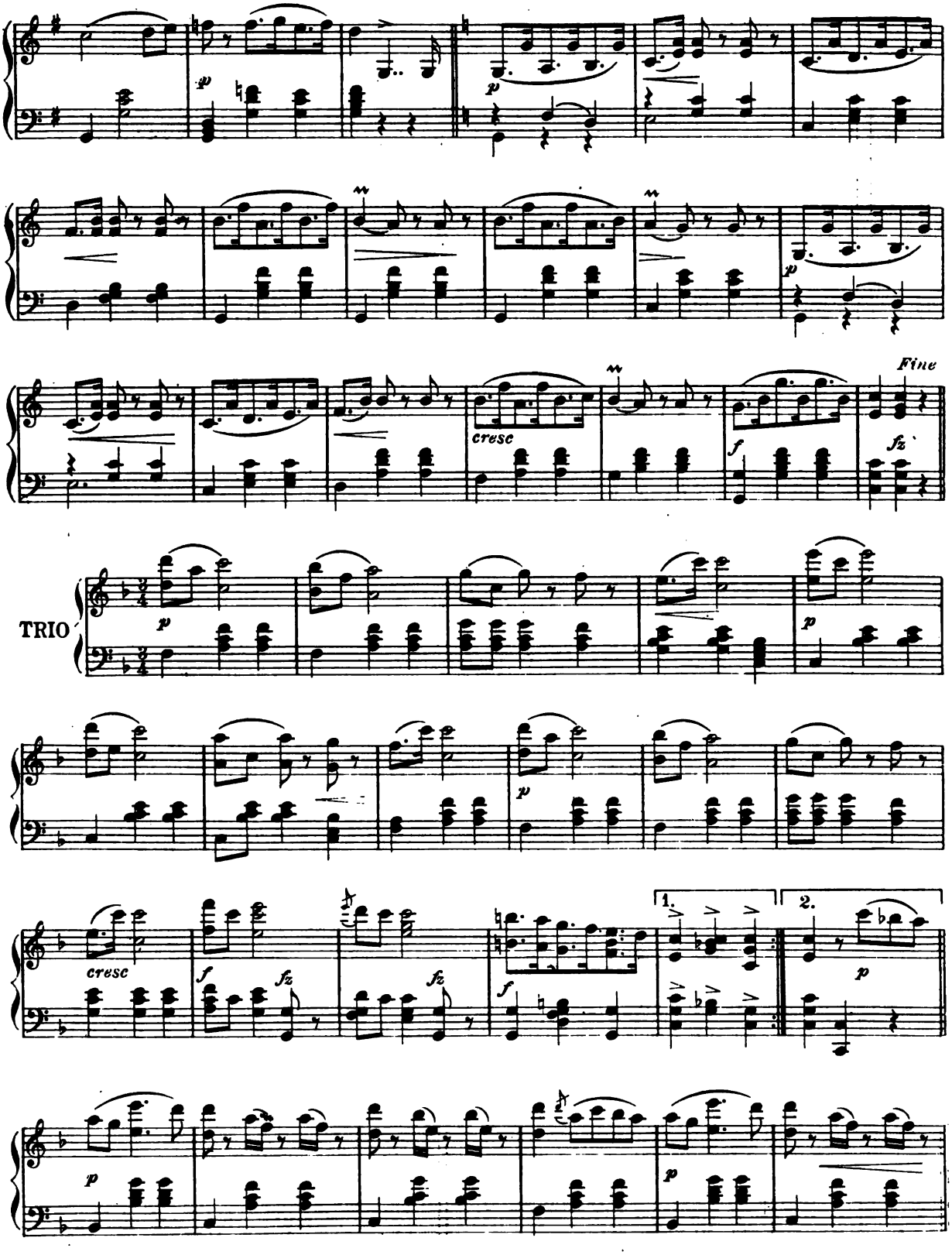
Fine
TRIO
cresc
cresc
1.
2.

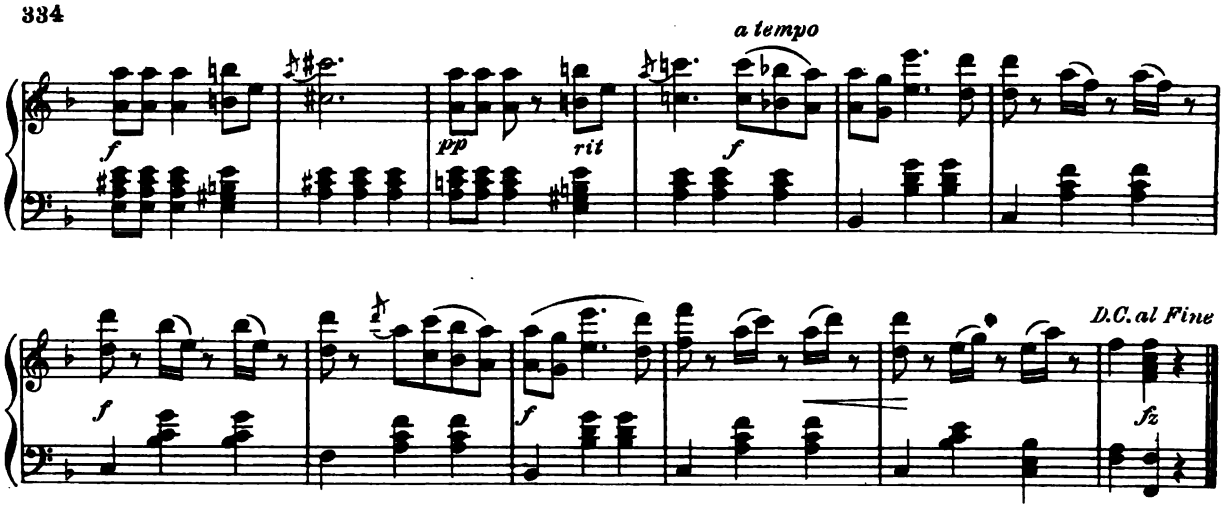

LONGING

Andantino espressivo

H. Kjerulf

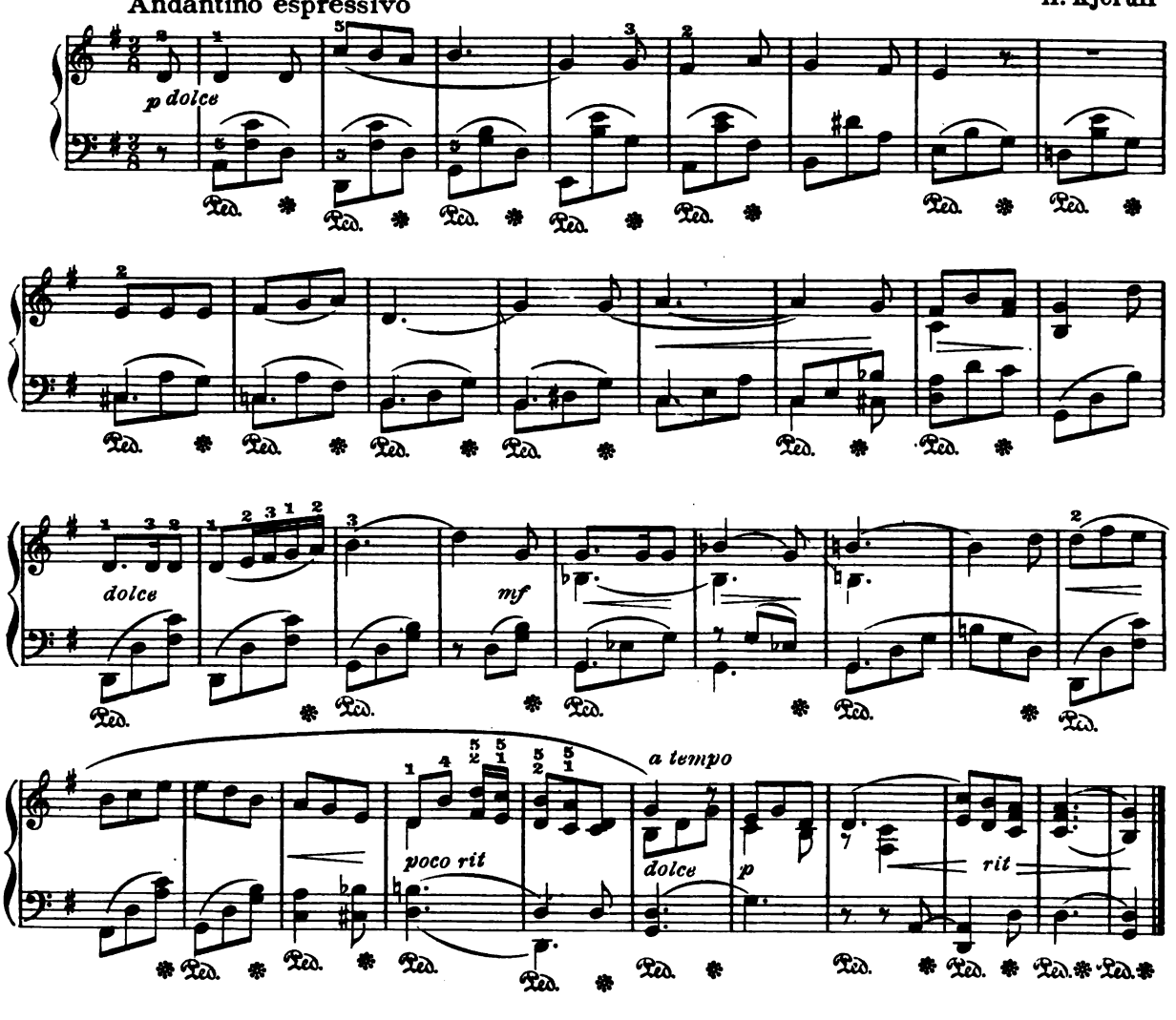

THE TURKISH PATROL

Th. Michaelis

Moderato, tempo di marcia

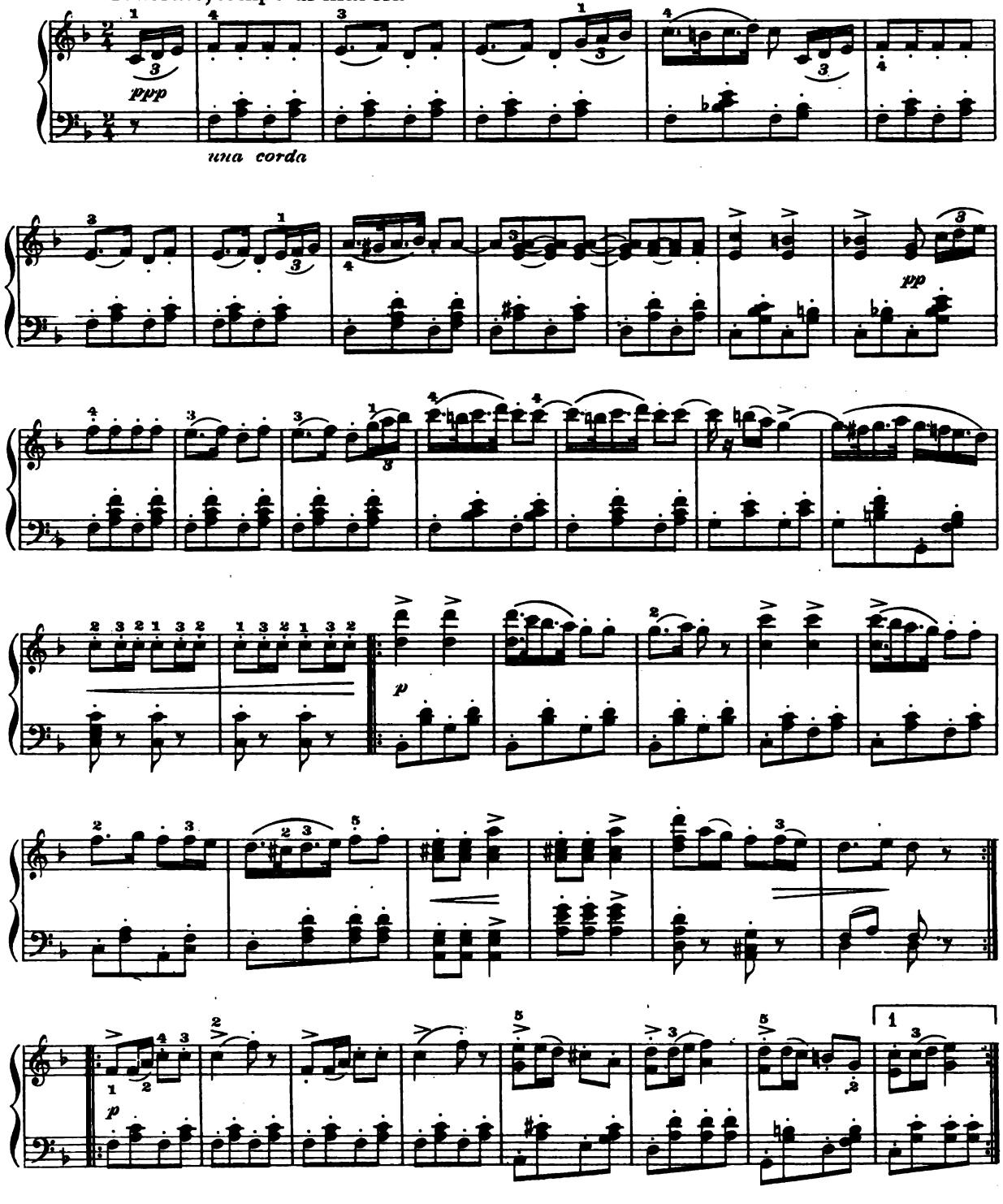

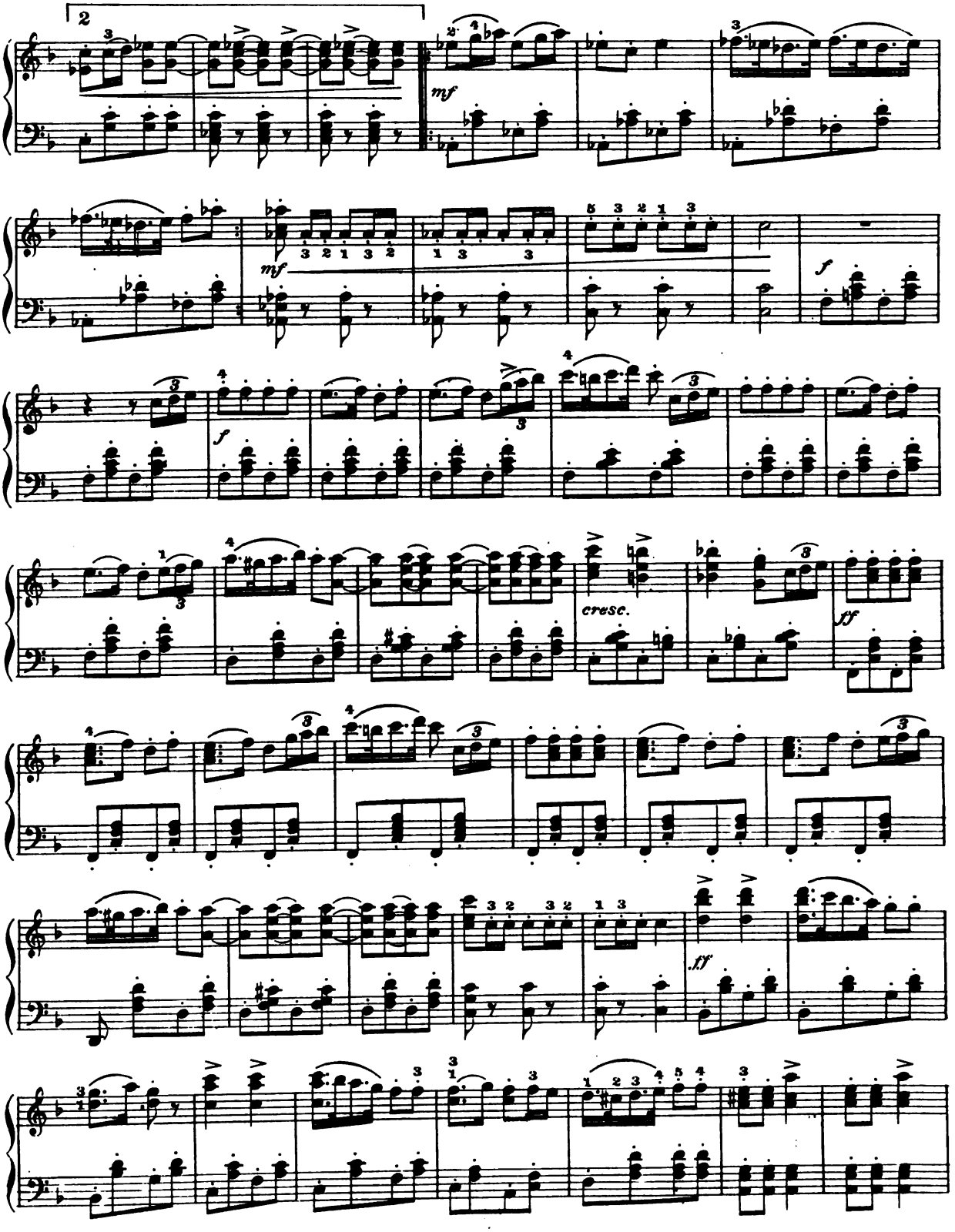
2
mf
mf
f
f
cresc.
ff
ff

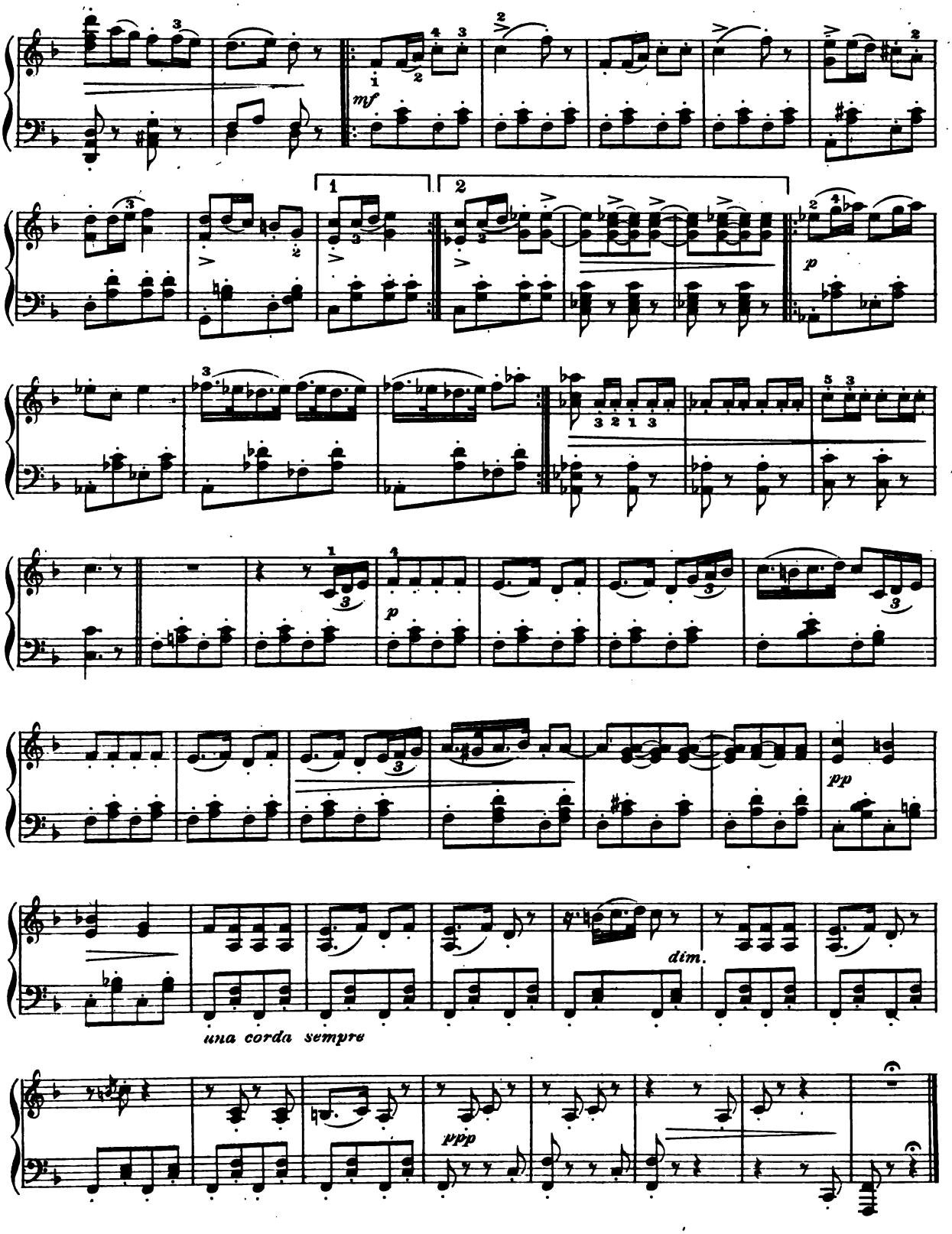
mf
p
pp
una corda sempre
dim.
ppp

INTERMEZZO RUSSE

Th. Franke

Tempo di Valse

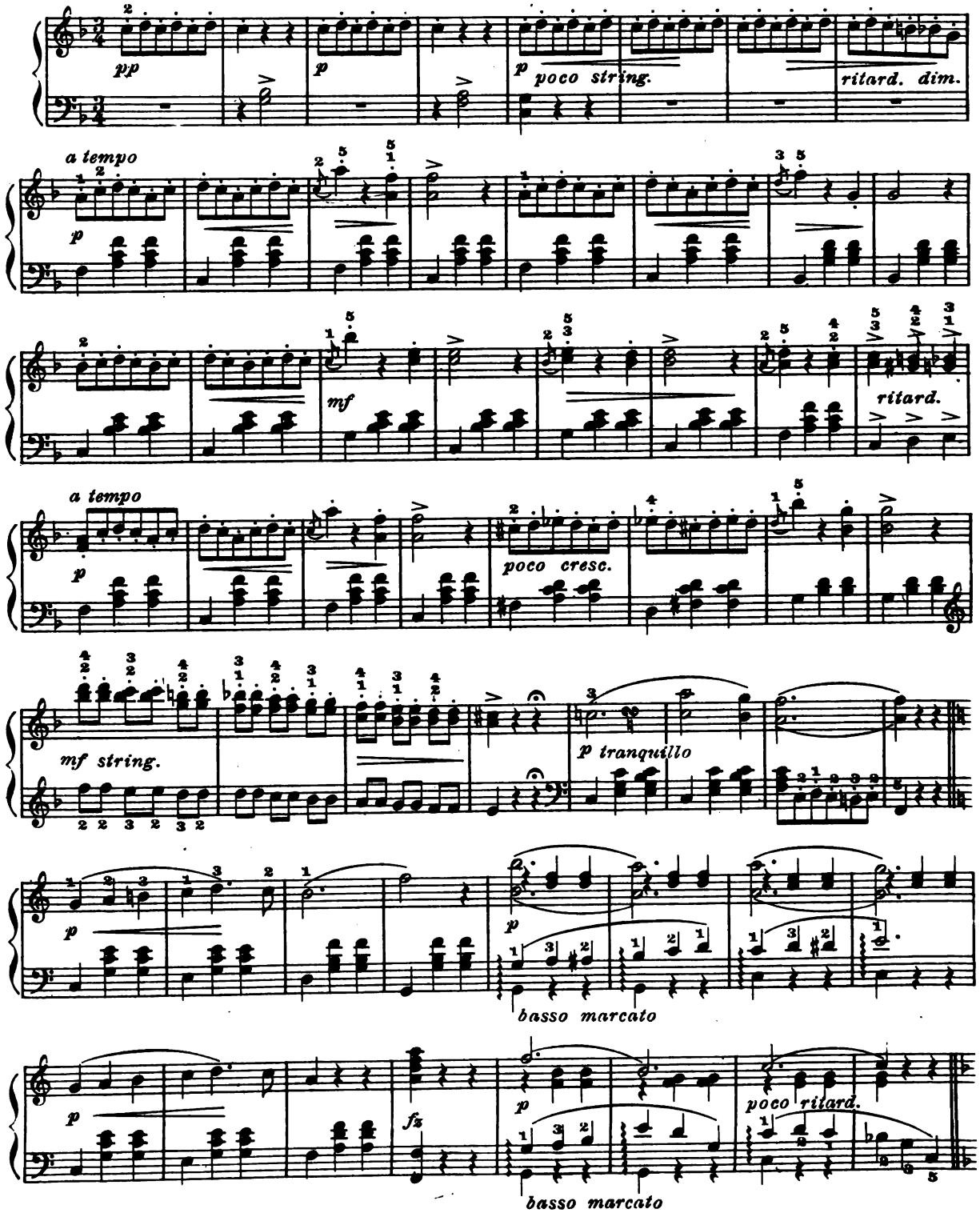

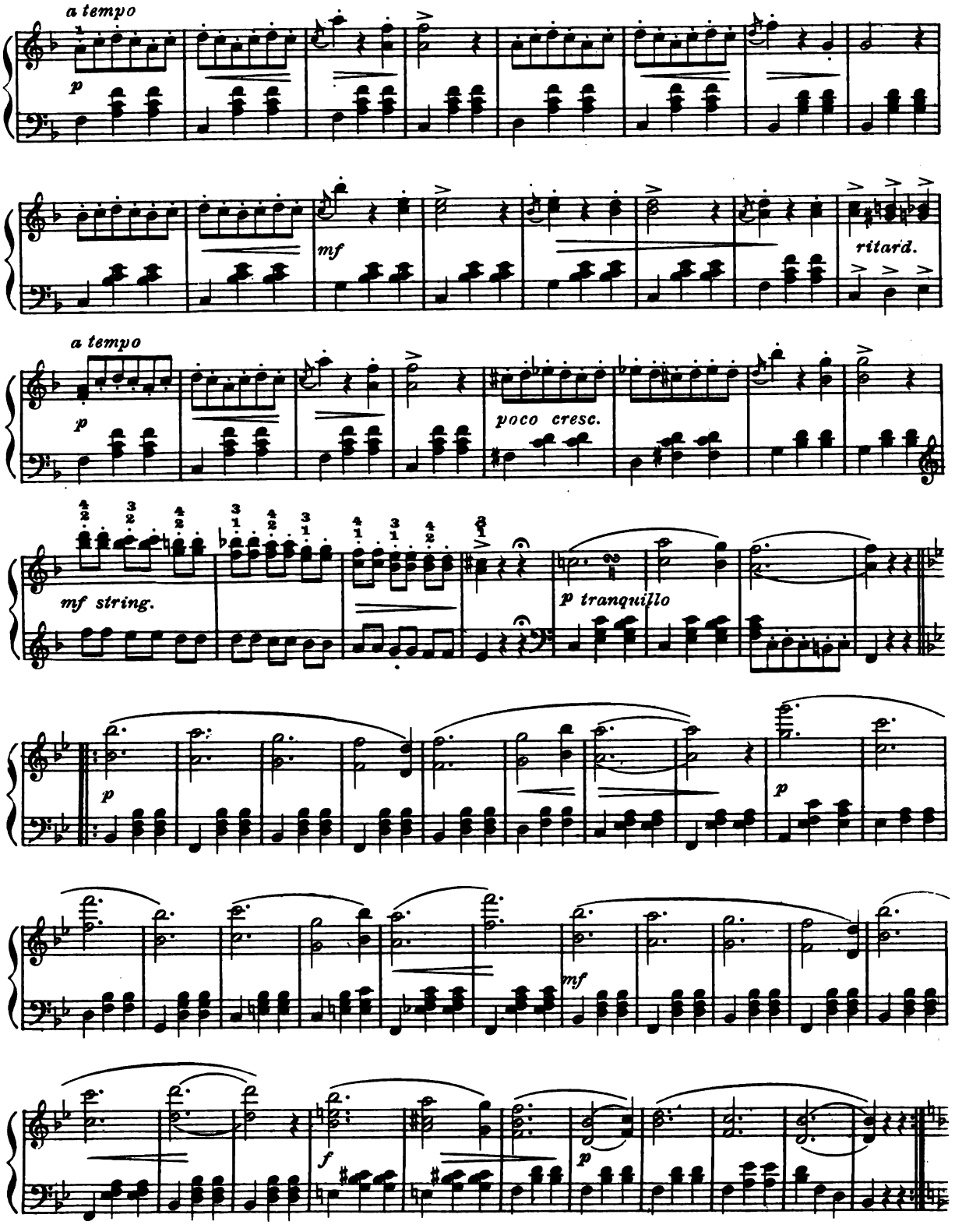
a tempo
p
mf
ritard.
a tempo
p
poco cresc.
mf string.
p tranquillo
p
p
mf
f
p

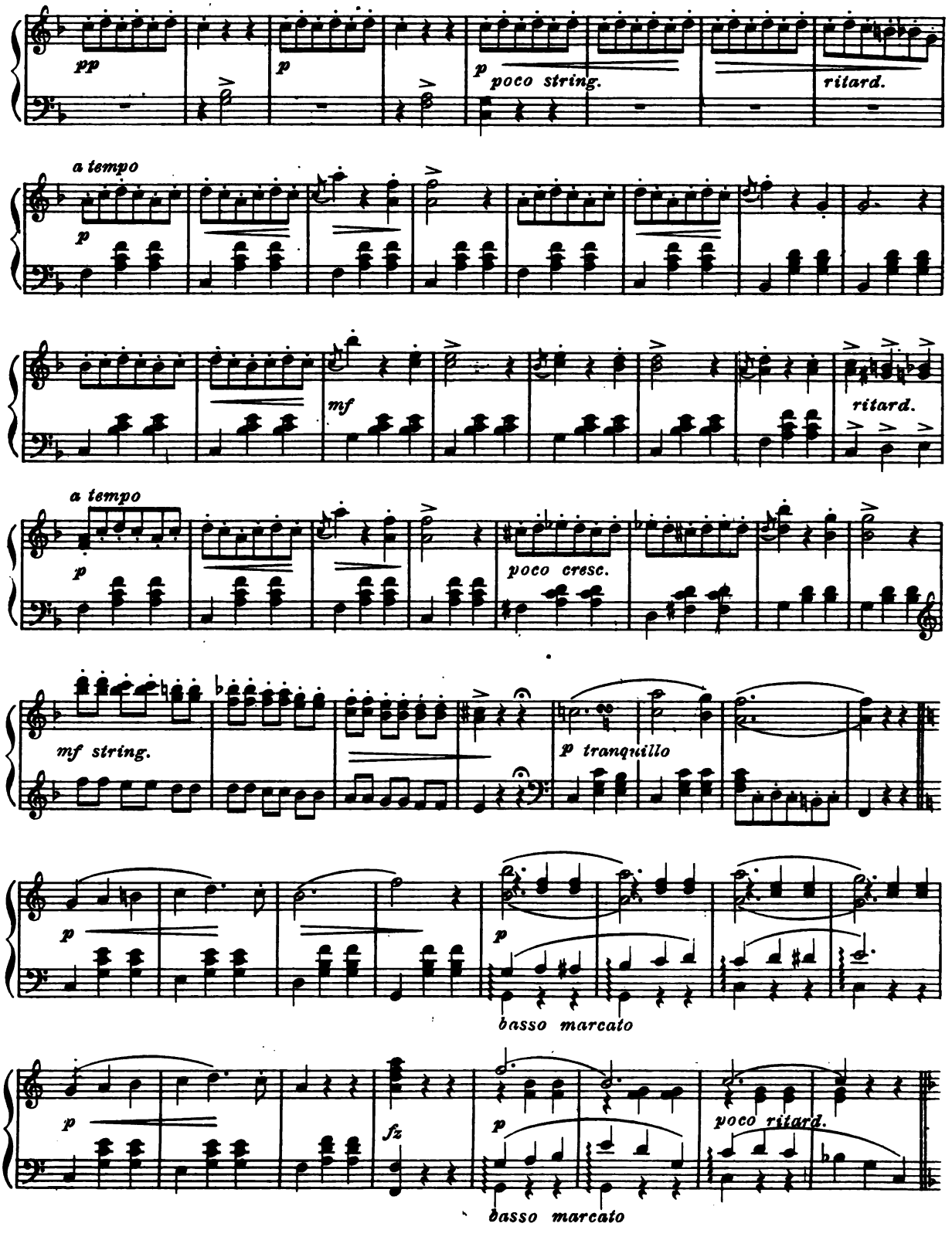
pp
p
p
poco string.
ritard.
a tempo
p
mf
ritard.
a tempo
p
poco cresc.
mf string.
p tranquillo
p
p
basso marcato
p
fz
p
poco ritard.
basso marcato

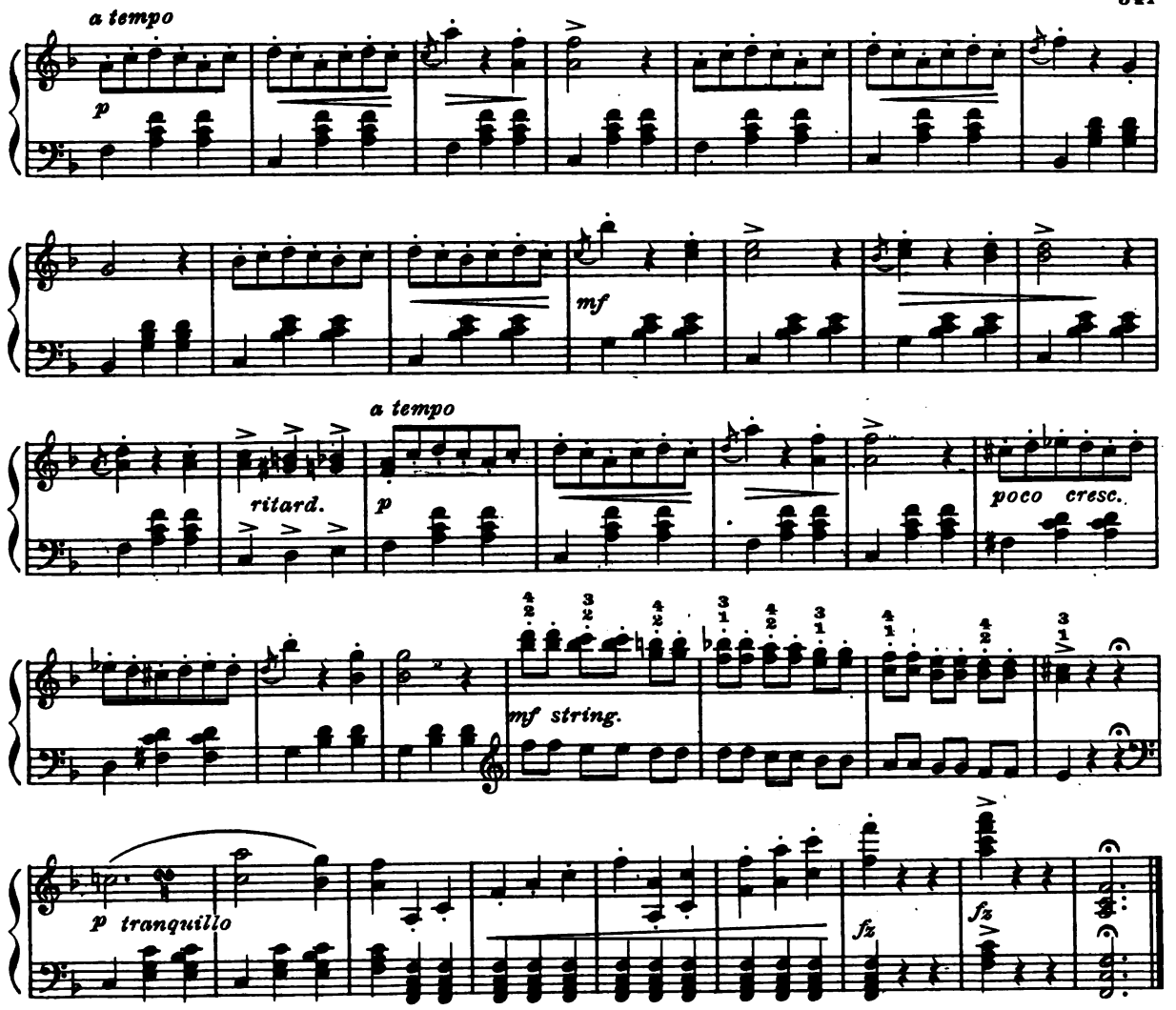

ESMERALDA

Hesitation Waltz

Carlos de Mesquita

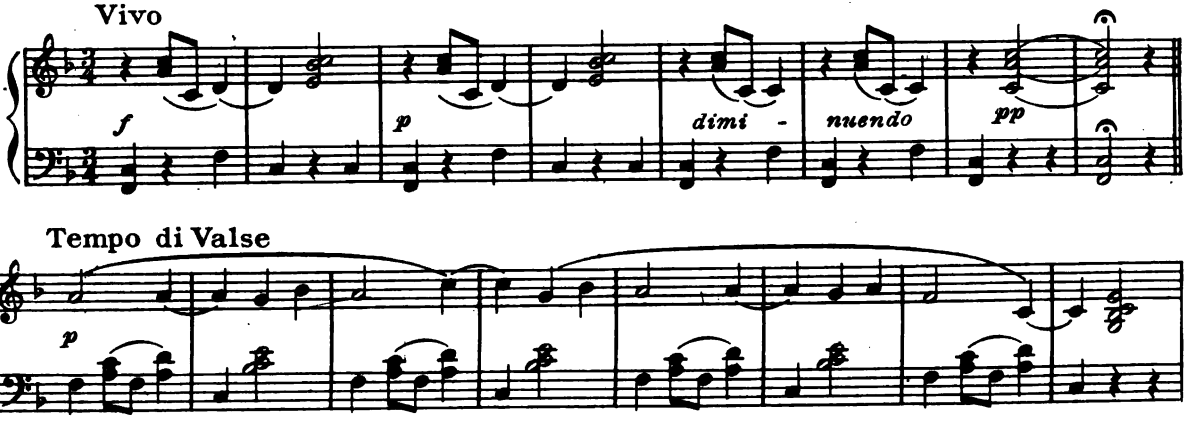

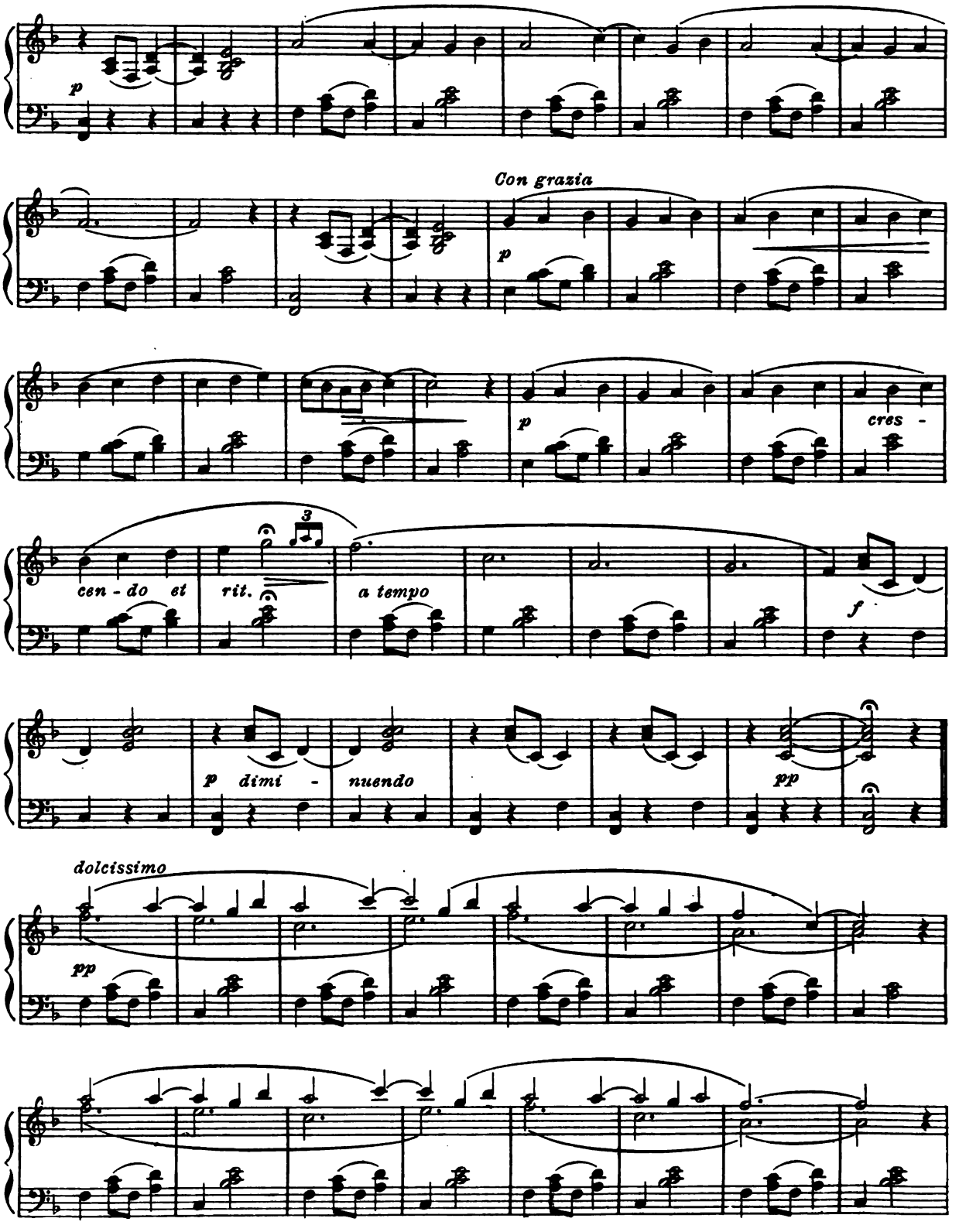
p
Con grazia
p
p
cres -
cen - do ci
rit.
a tempo
f
p dimi - nuendo
pp
dolcissimo
pp

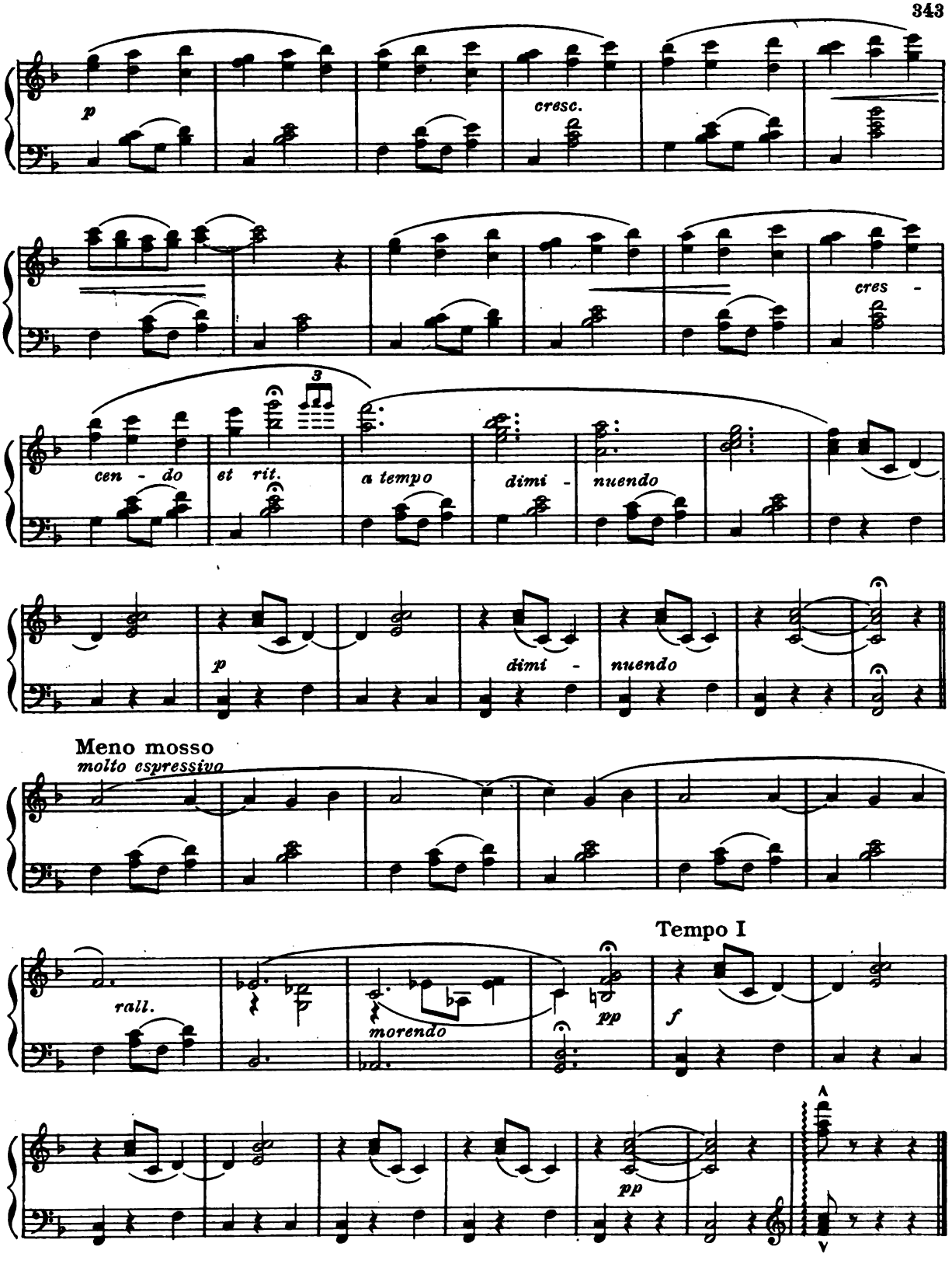
p
cresc.
cres -
cen - do
et rit.
3
a tempo
dimi - nuendo
p
dimi - nuendo
Meno mosso
molto espressivo
rall.
morendo
pp
Tempo I
f
pp

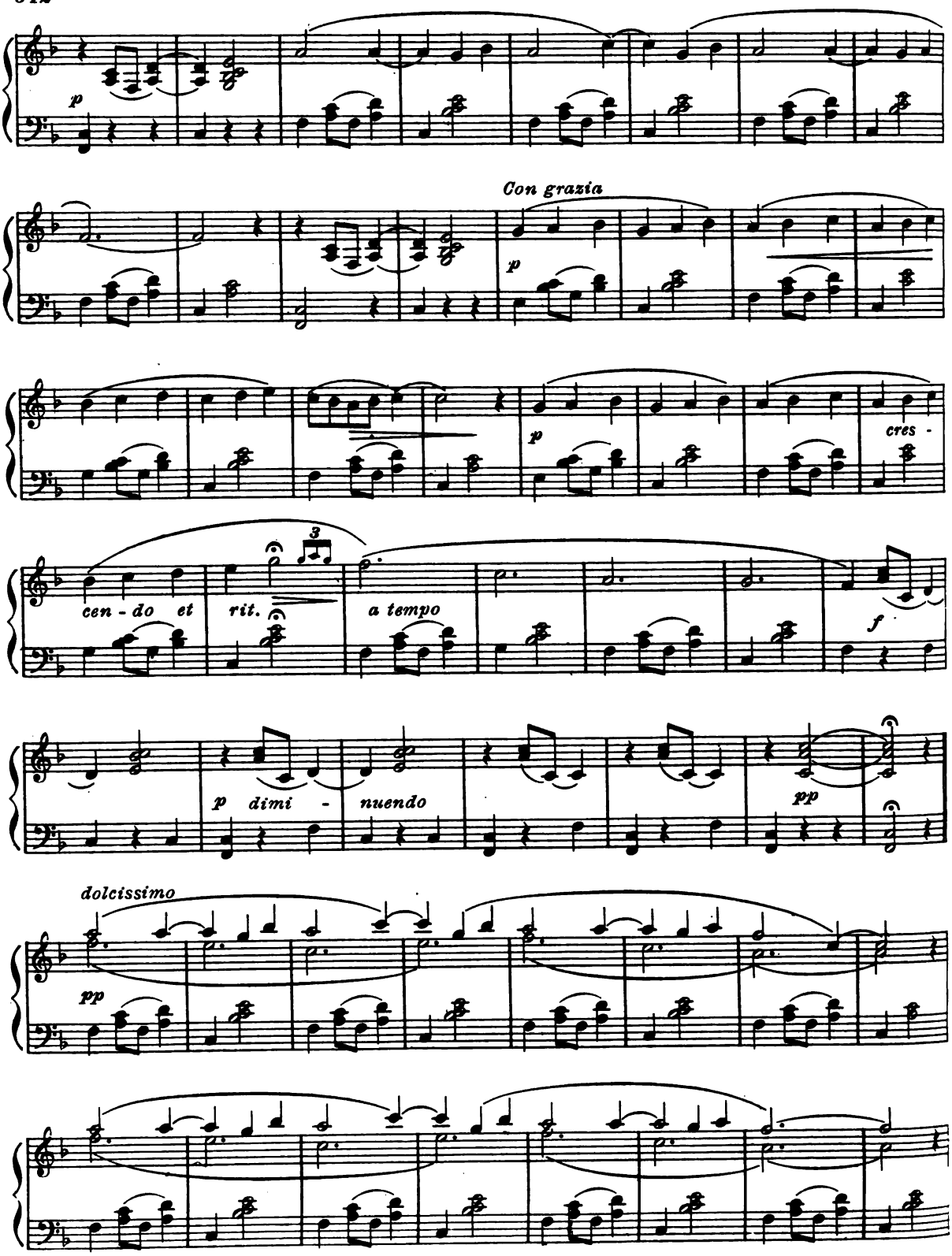
p
Con grazia
p
p
cres -
cen - do et
rit.
a tempo
f
p dimi - nuendo
pp
dolcissimo
pp

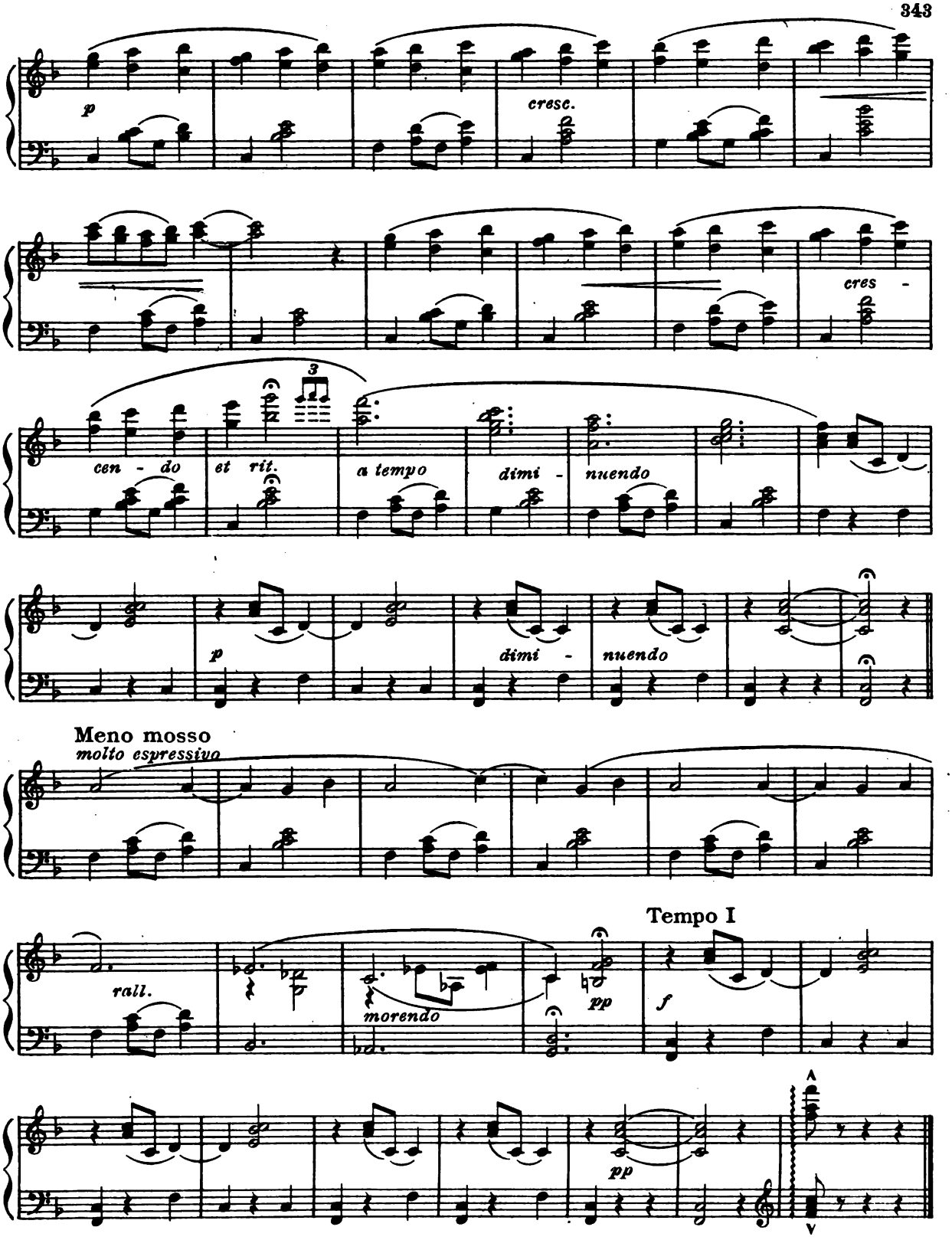
p
cresc.
cres -
3
cen - do
et rit.
a tempo
dimi - nuendo
p
dimi - nuendo
Meno mosso
molto espressivo
rall.
morendo
pp
Tempo I
f
pp

THE ALP-MAID'S DREAM

A. Sabitzky

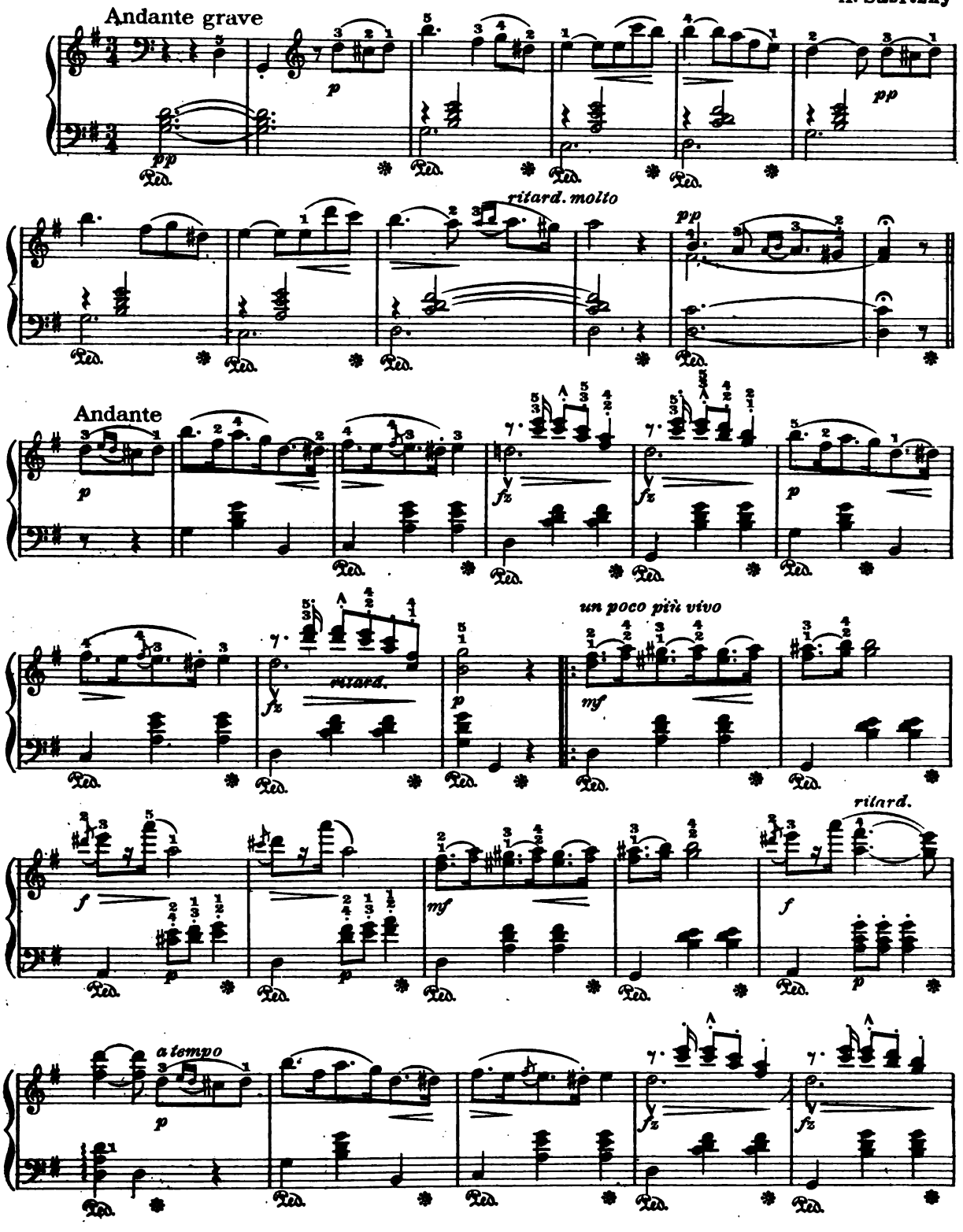

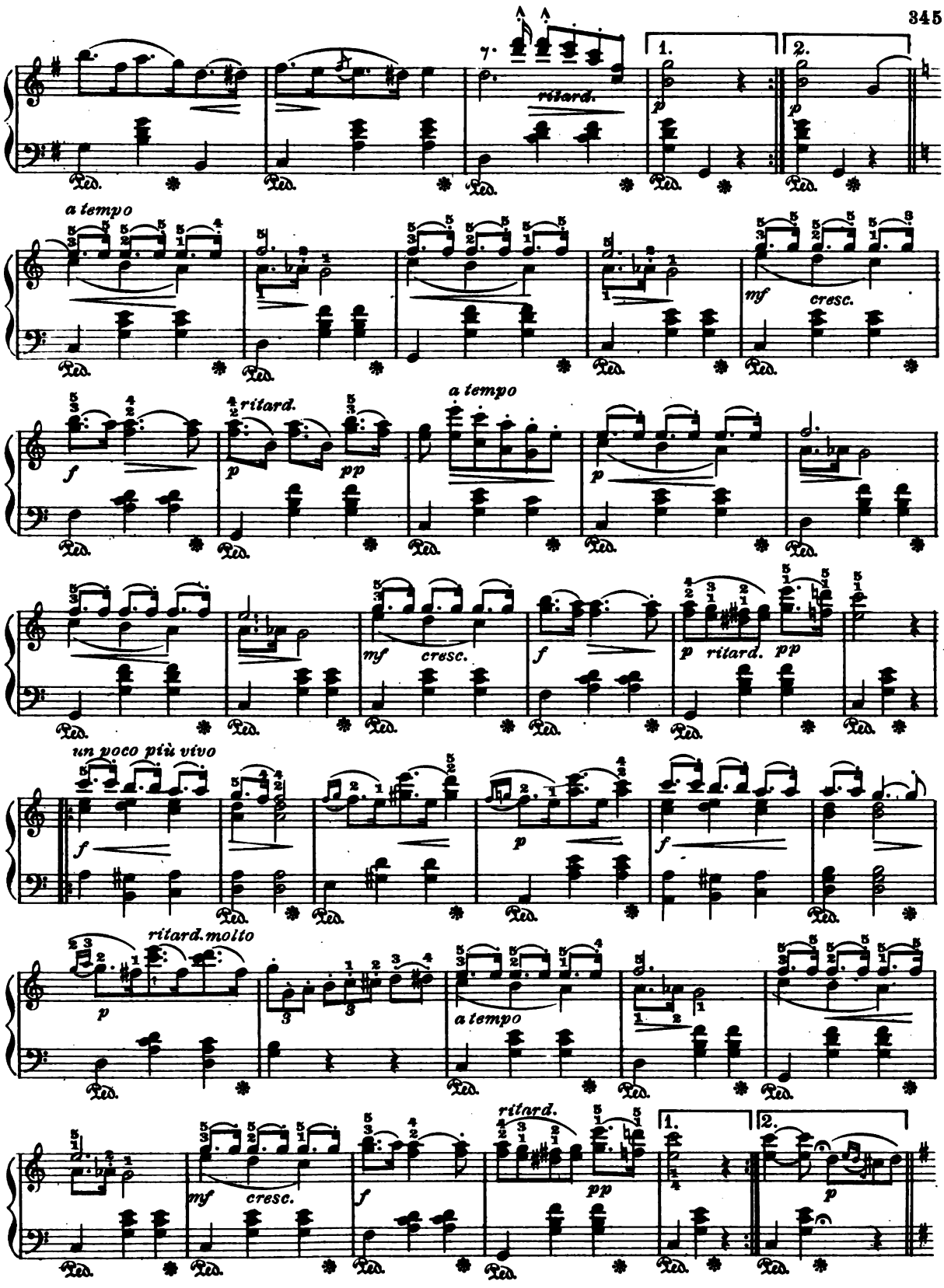
ritard.
1.
2.
a tempo
mf
cresc.
f
ritard.
p
pp
a tempo
mf
cresc.
f
p
ritard.
pp
un poco più vivo
f
p
f
ritard. molto
p
a tempo
ritard.
mf
cresc.
f
pp
1.
2.
p

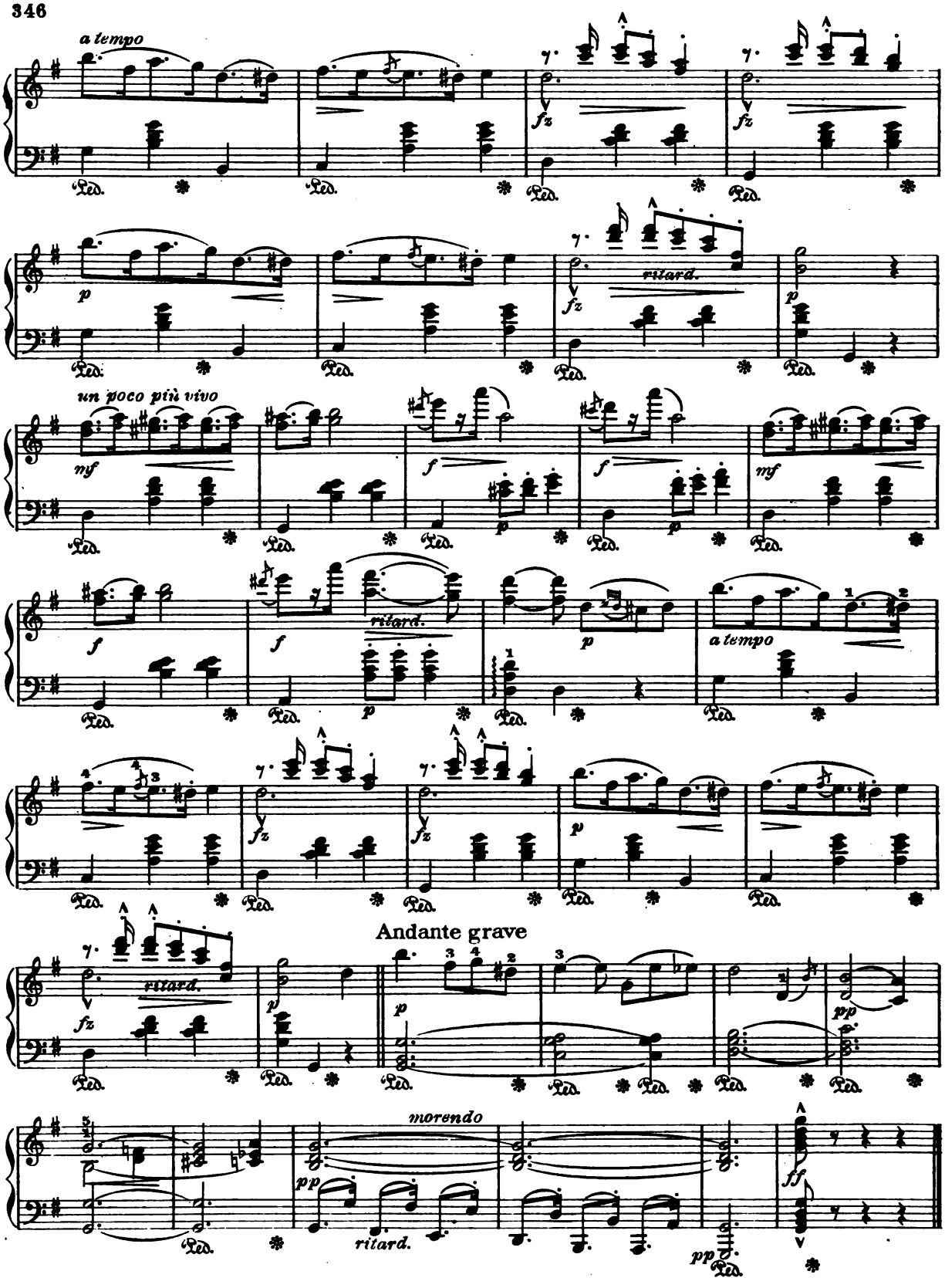
a tempo
ritard.
un poco più vivo
a tempo
Andante grave
morendo
ritard.

CHINESE SERENADE

Allegretto moderato

H. Fliege

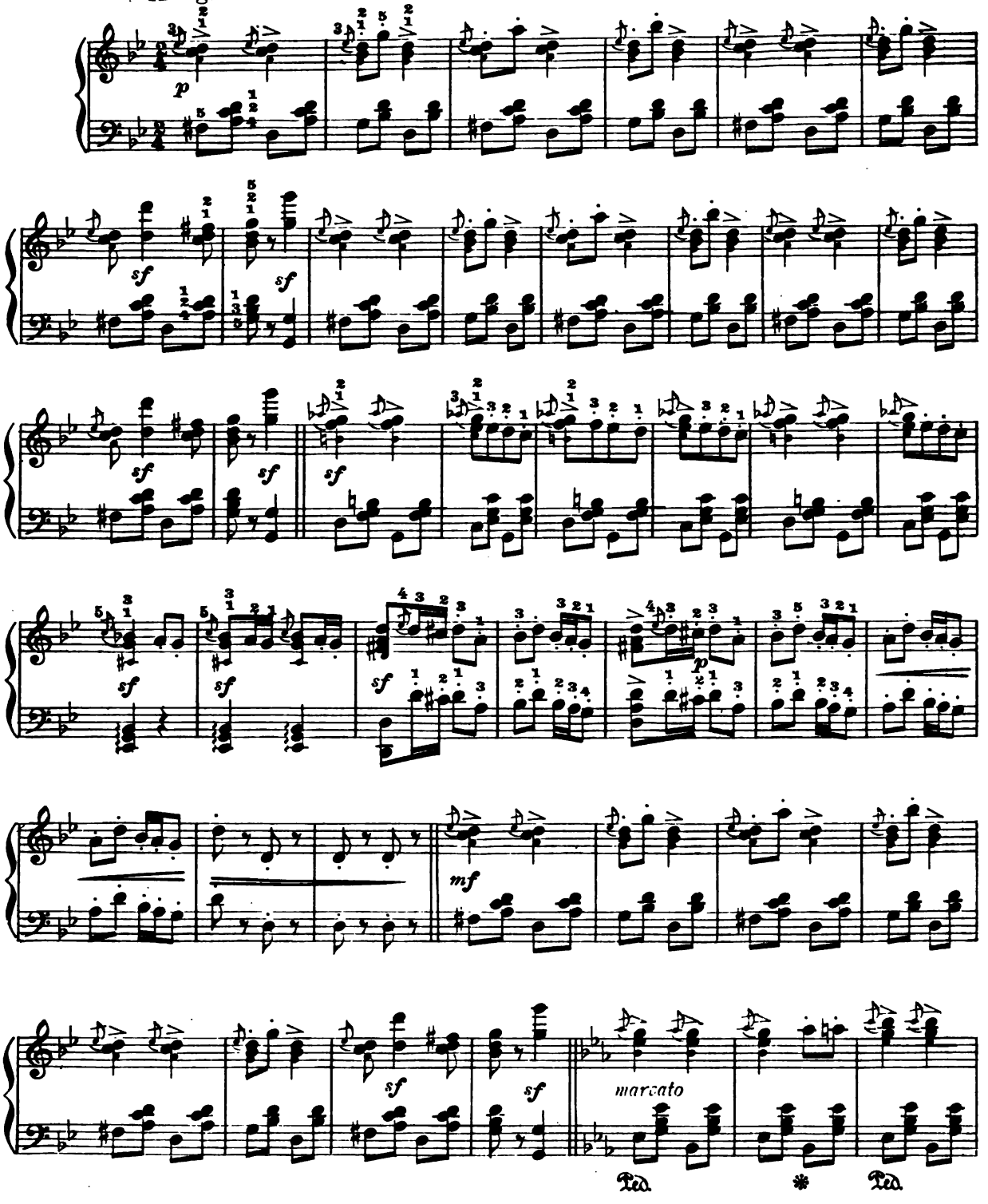

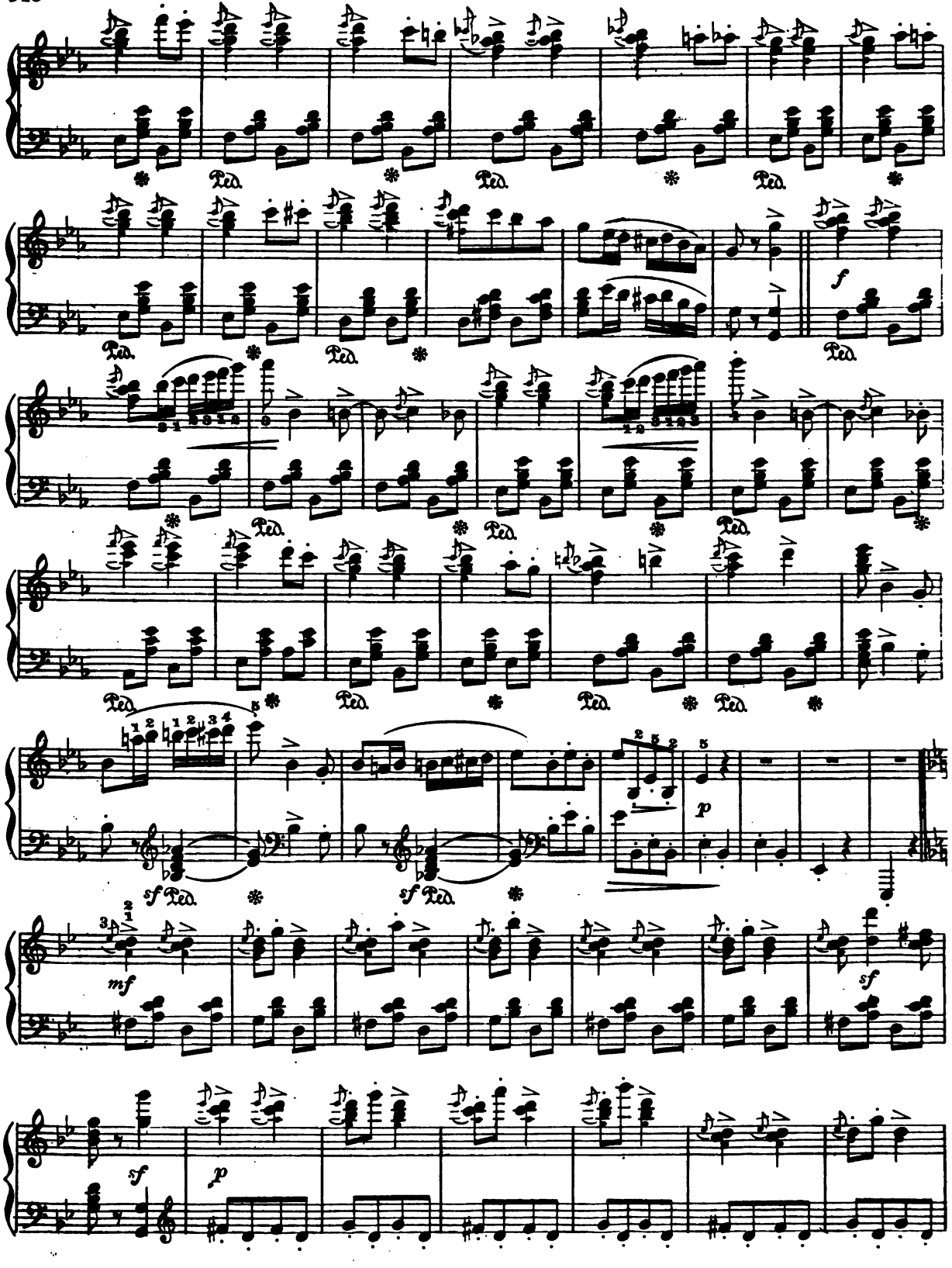
Ped.
f
sf Ped.
p
mf
sf
p

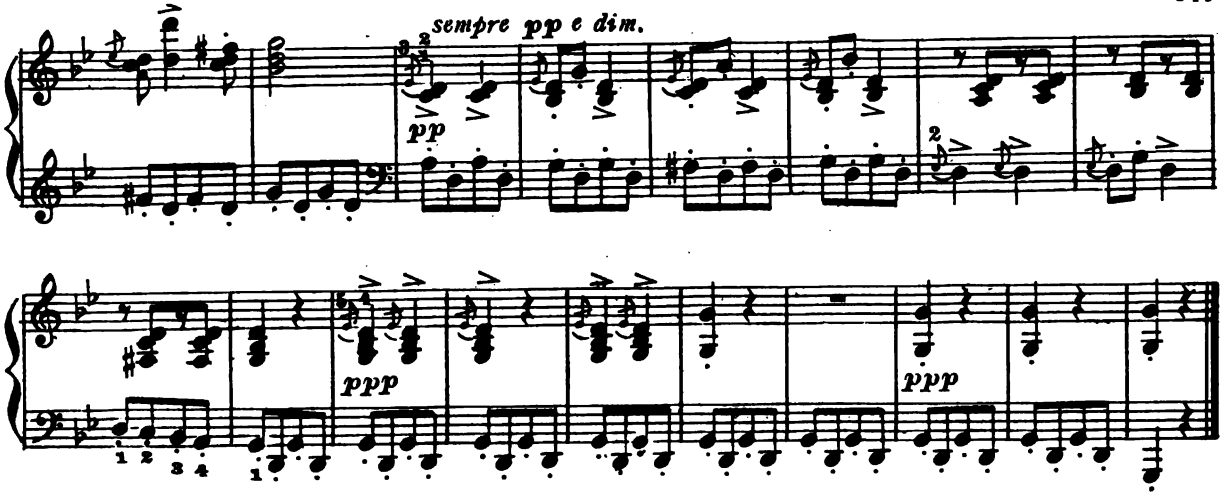

VALSE BLEUE

Alfred Margis

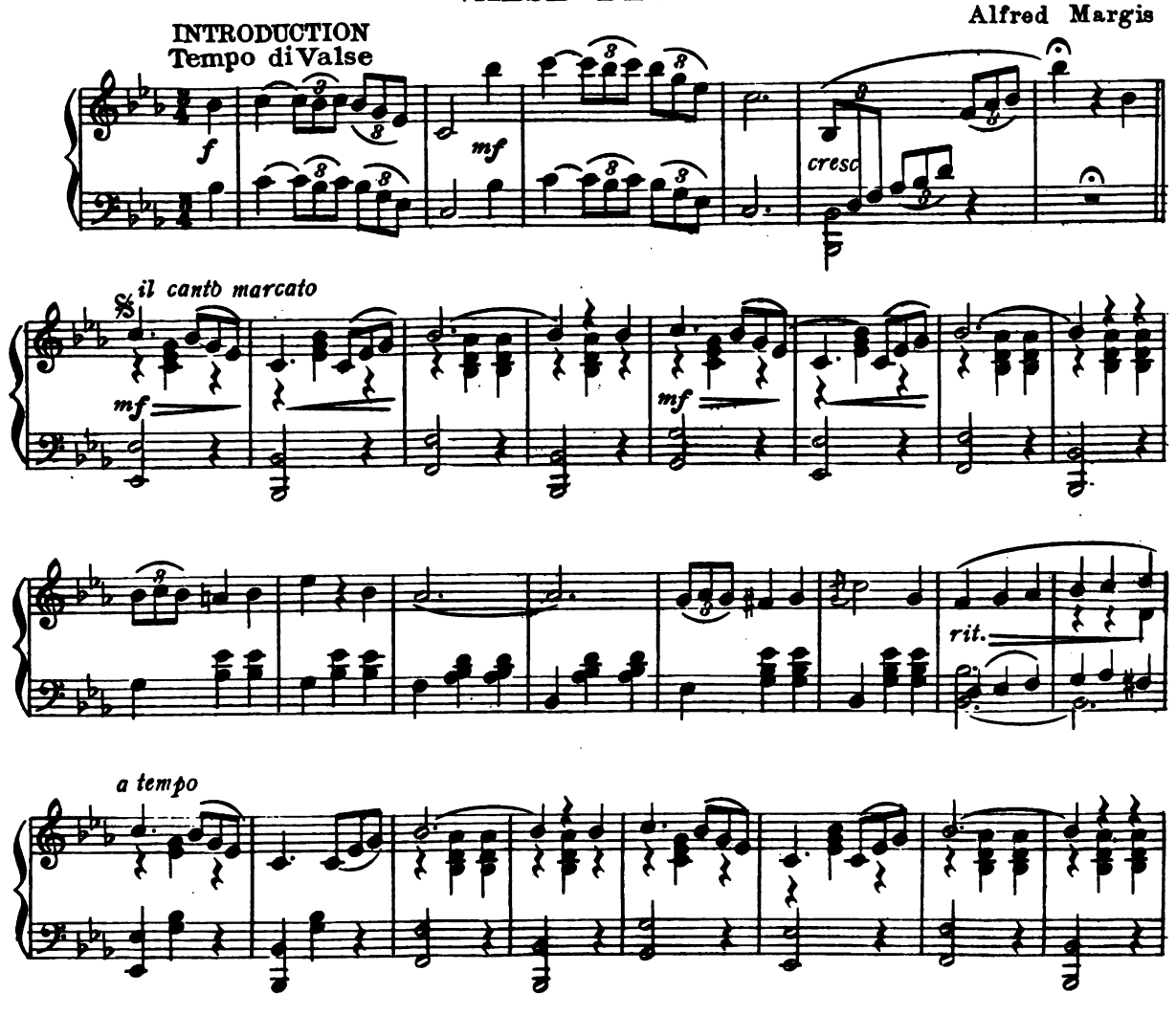

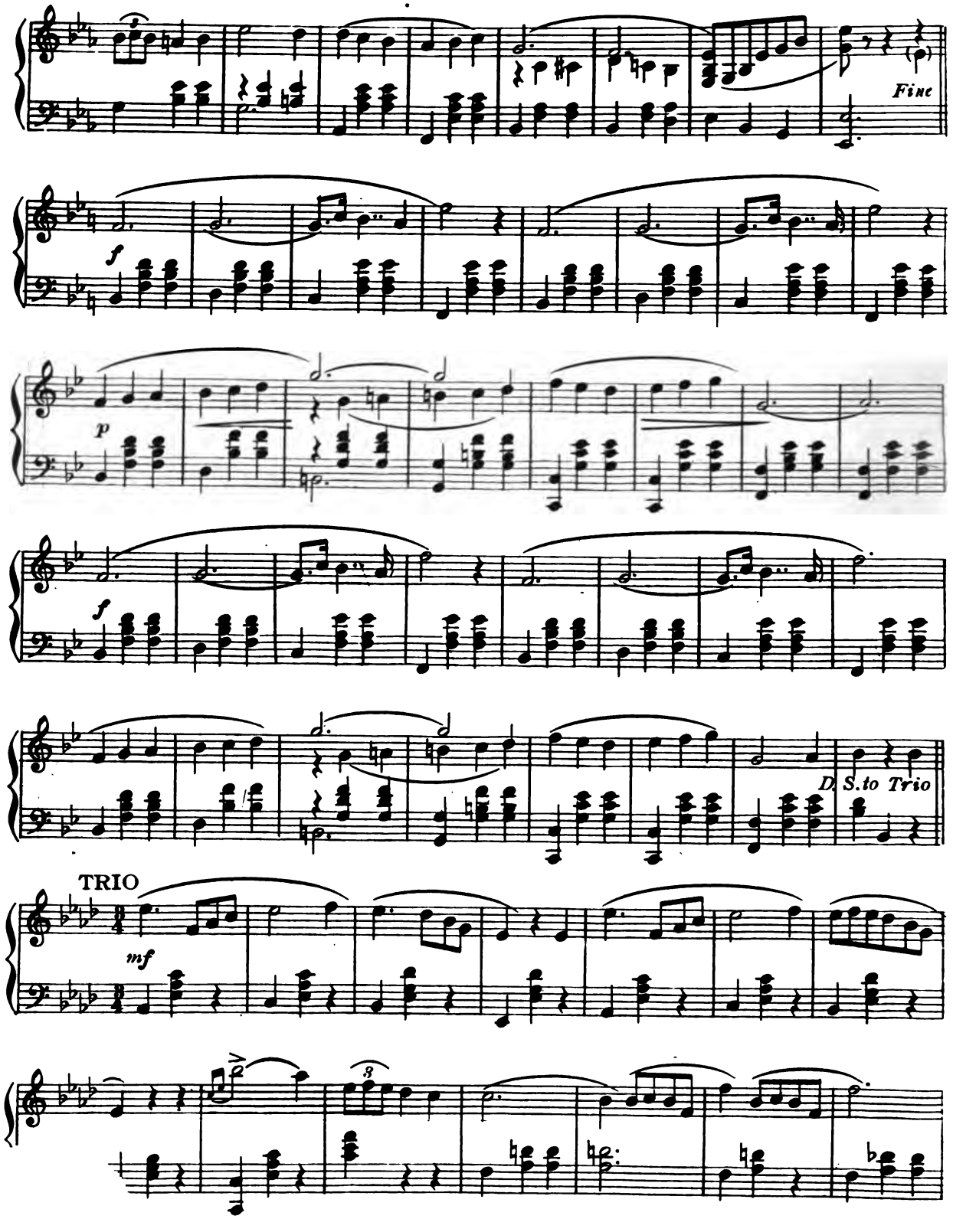
Fine
D. S. to Trio
TRIO

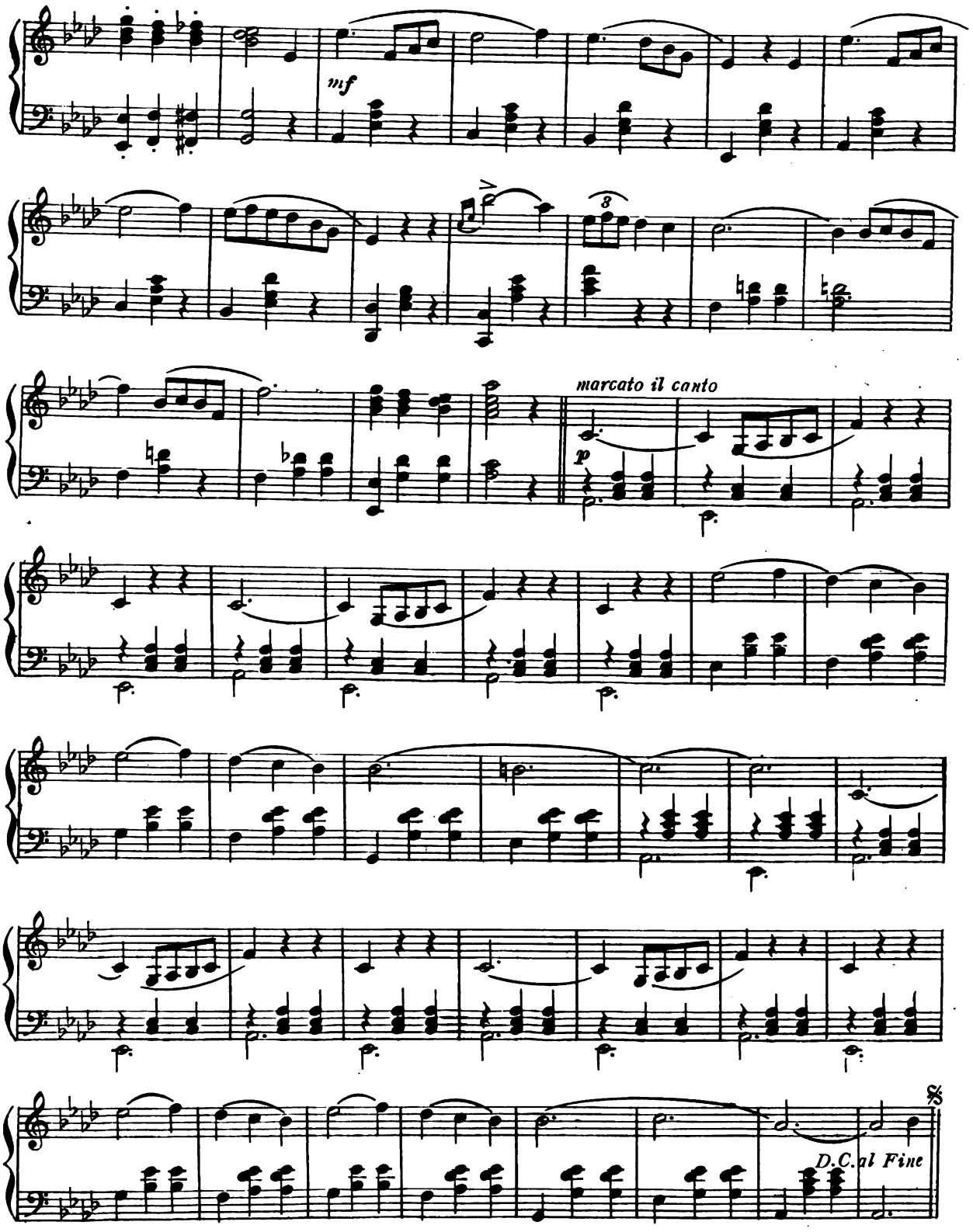
mf
3
marcato il canto
p
D.C. al Fine

LA PALOMA

S. Yradier

Andante con moto

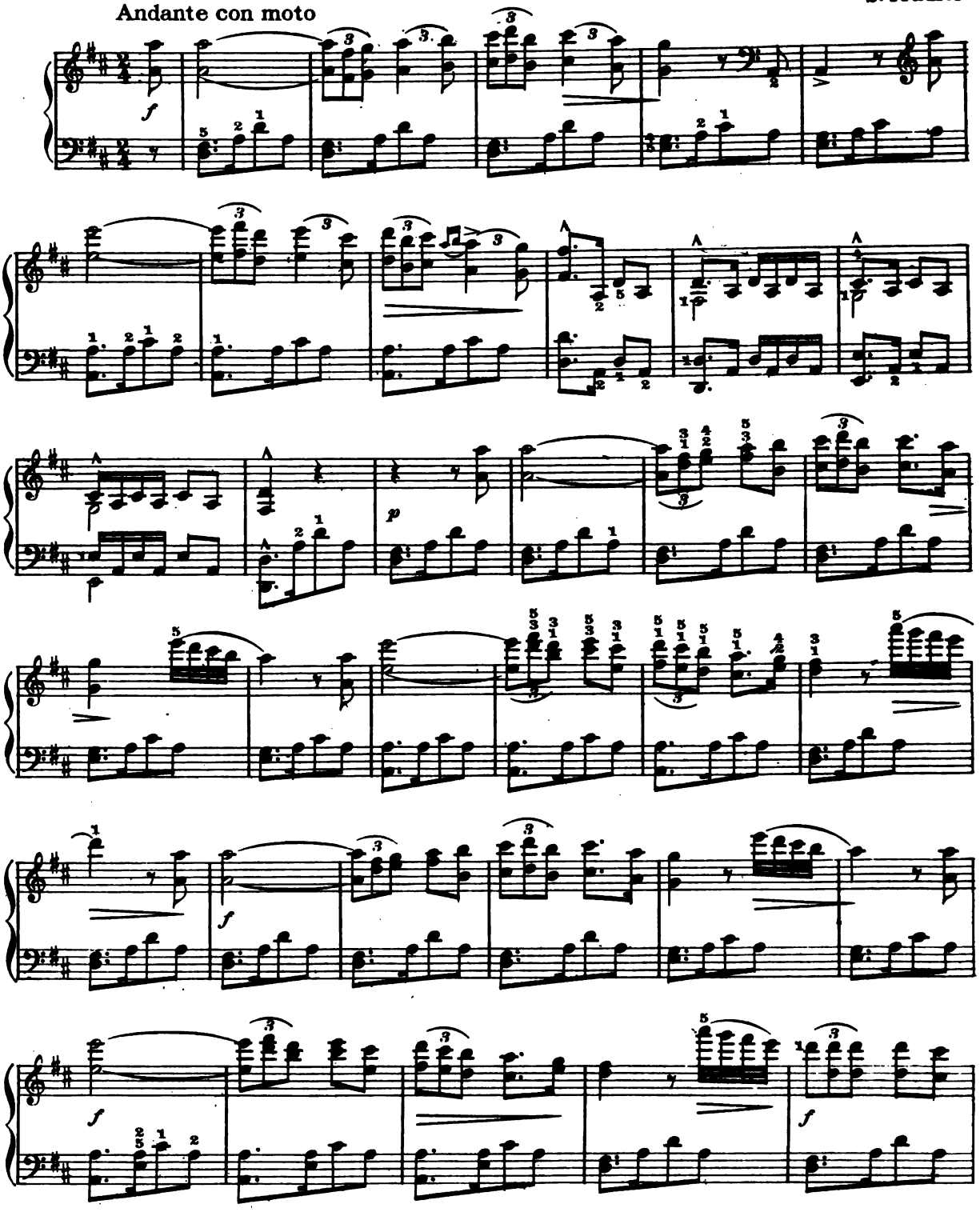

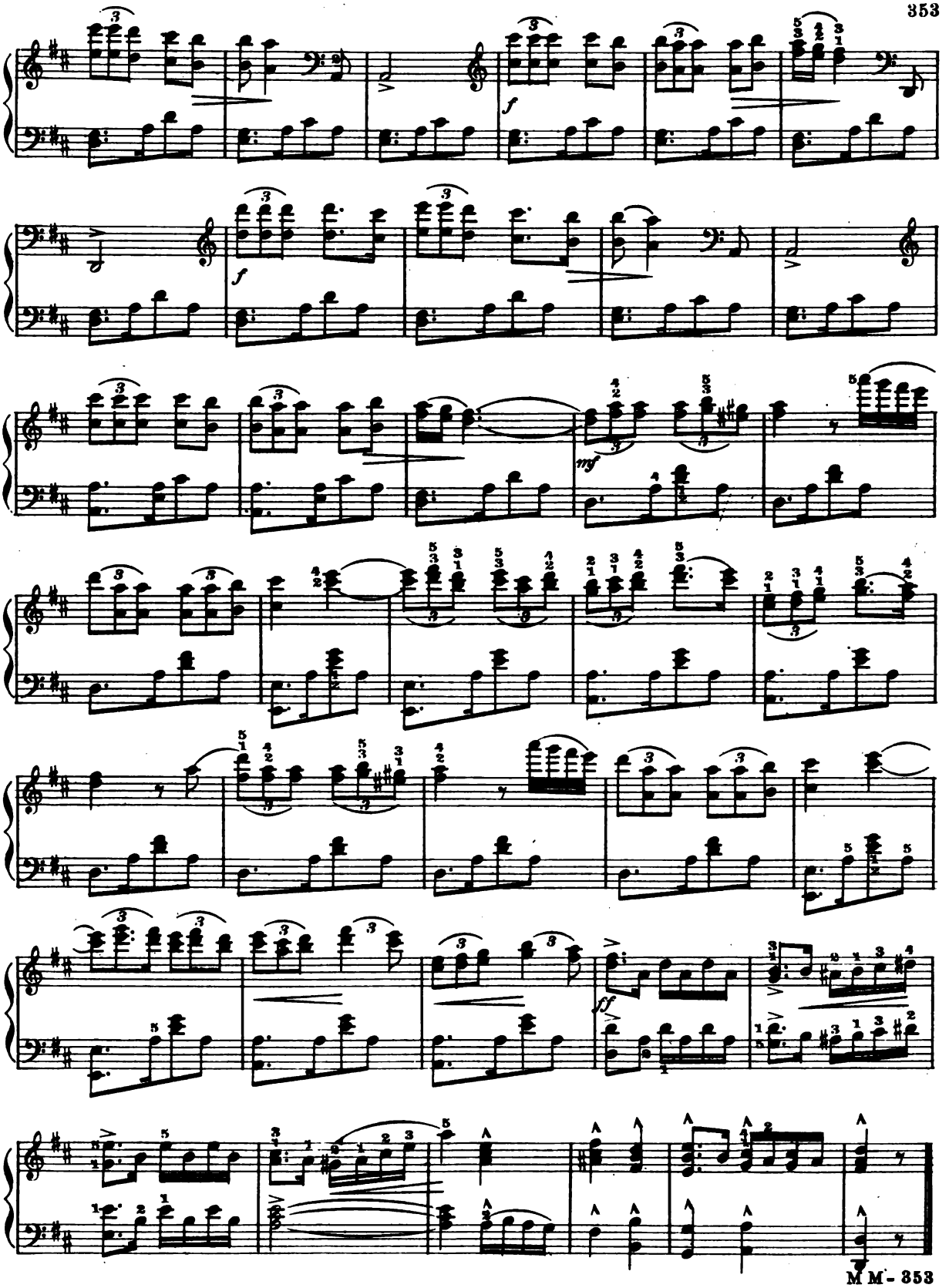
f
f
mf
ff

FLOWER SONG

Lento moderato

cantabile

Gustav Lange

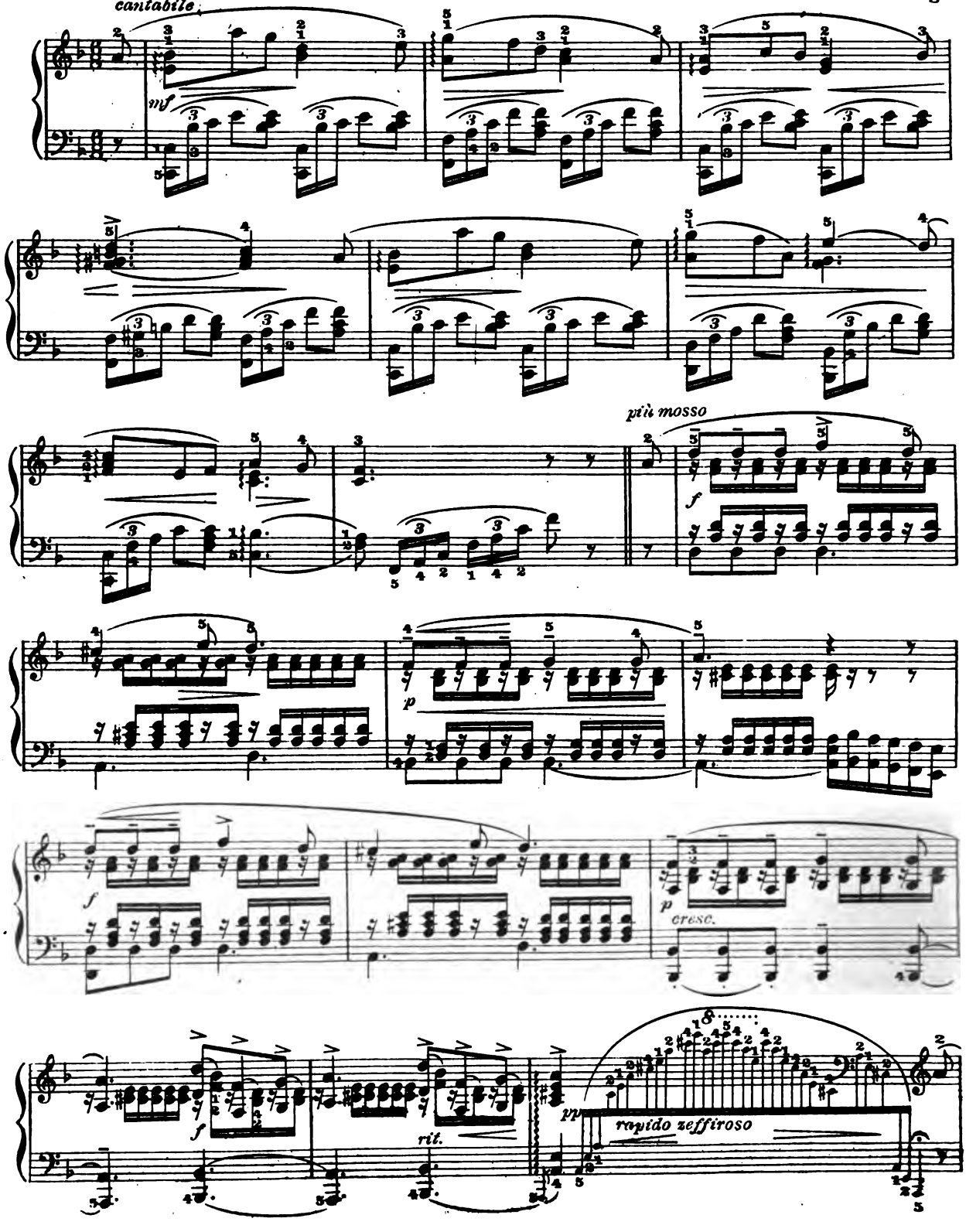

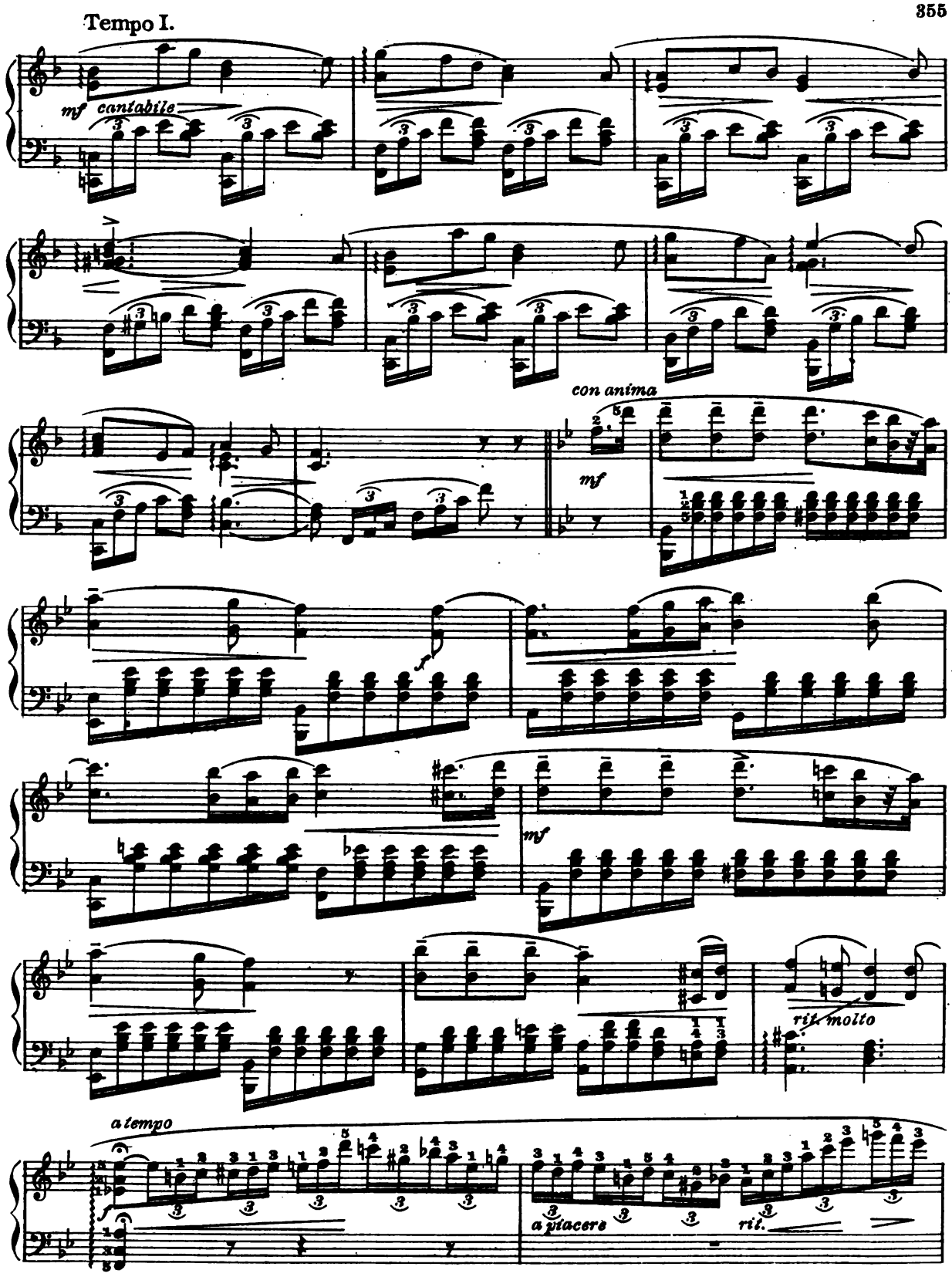
Tempo I.
mf cantabile
con anima
mf
mf
rit. molto
a tempo
a piacere
rit.

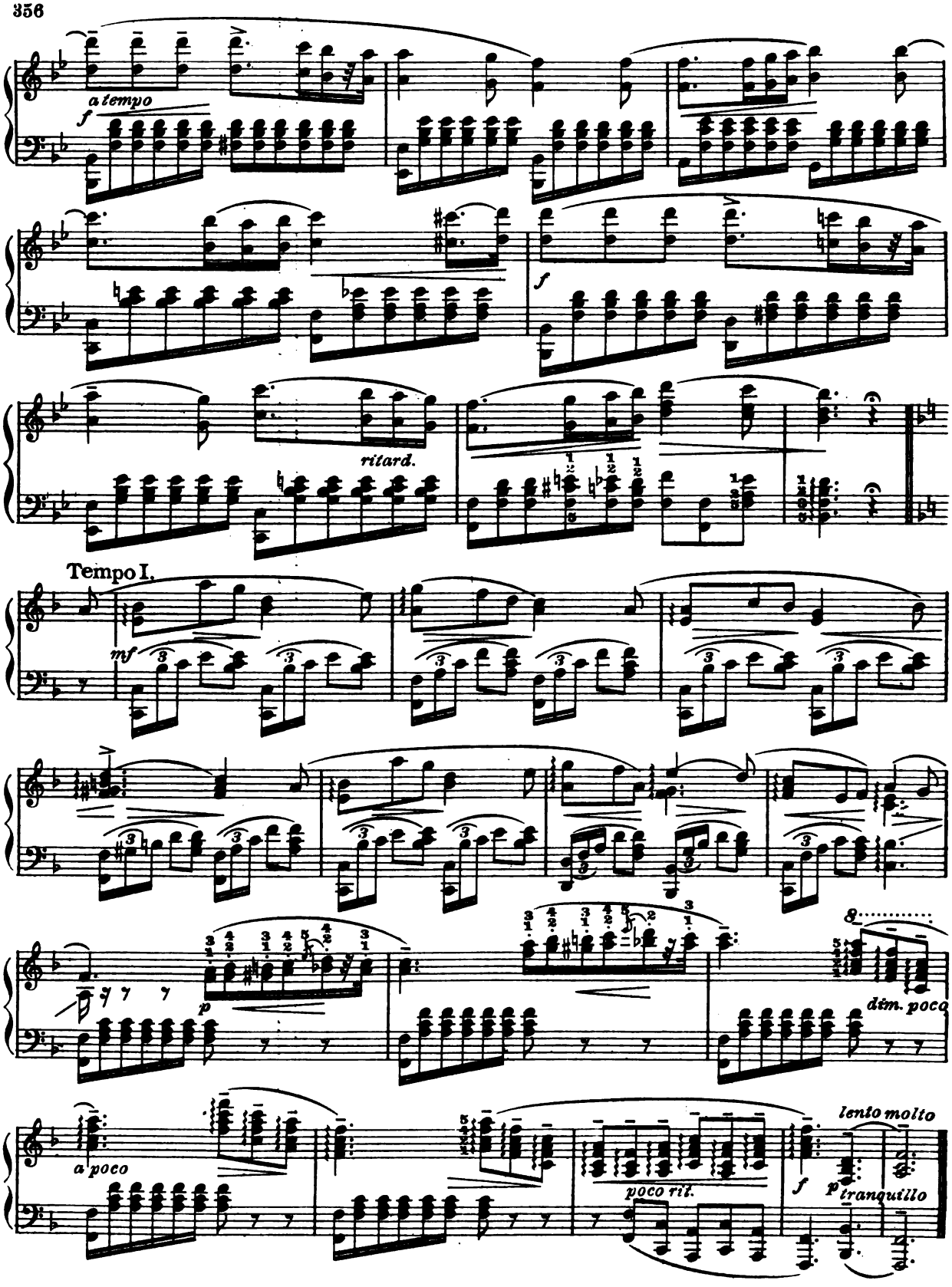
a tempo
f
ritard.
f
Tempo I.
mf
p
dim. poco
a poco
poco rit.
f
lento molto
p tranquillo

CRADLE SONG

Miska Hauser

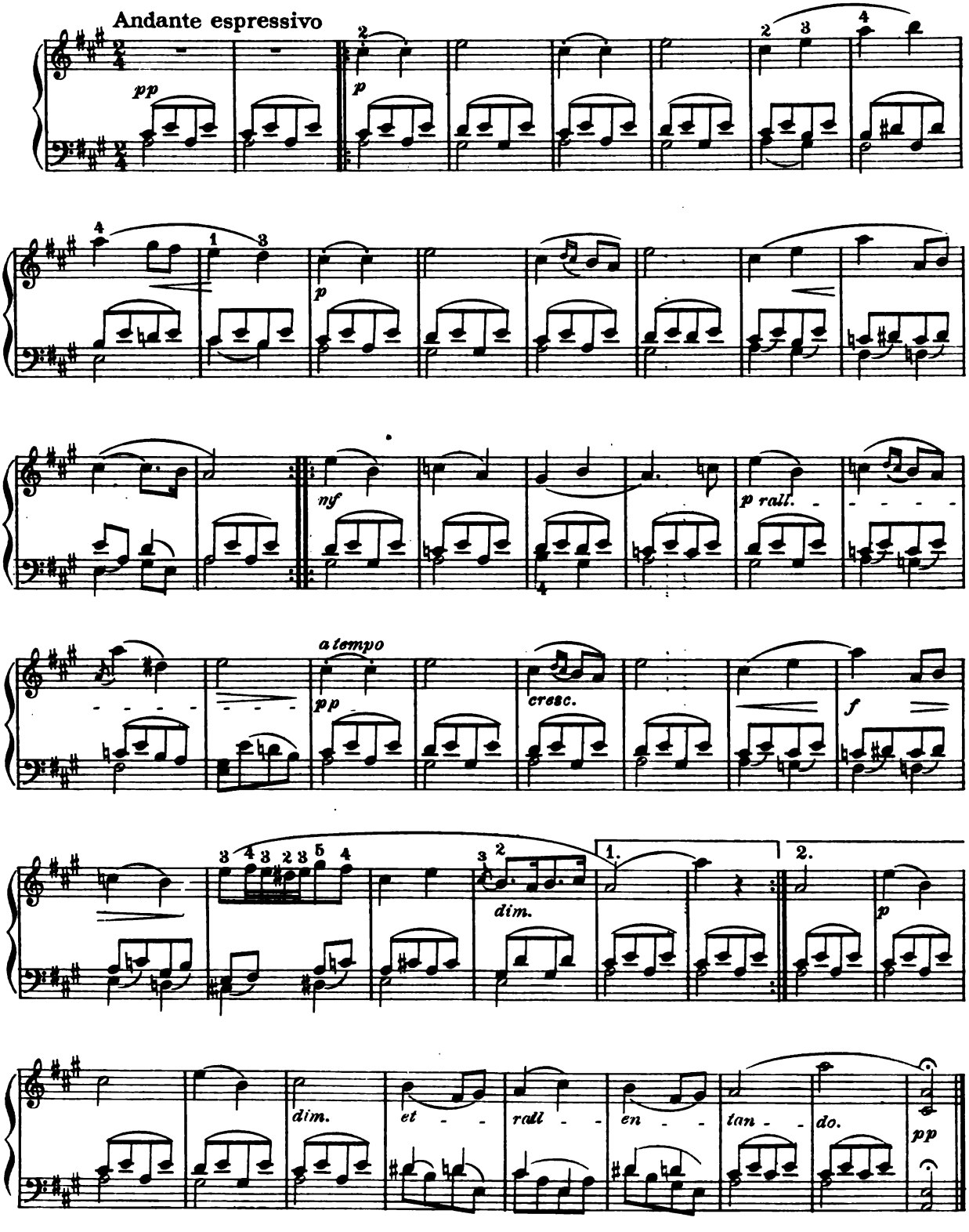

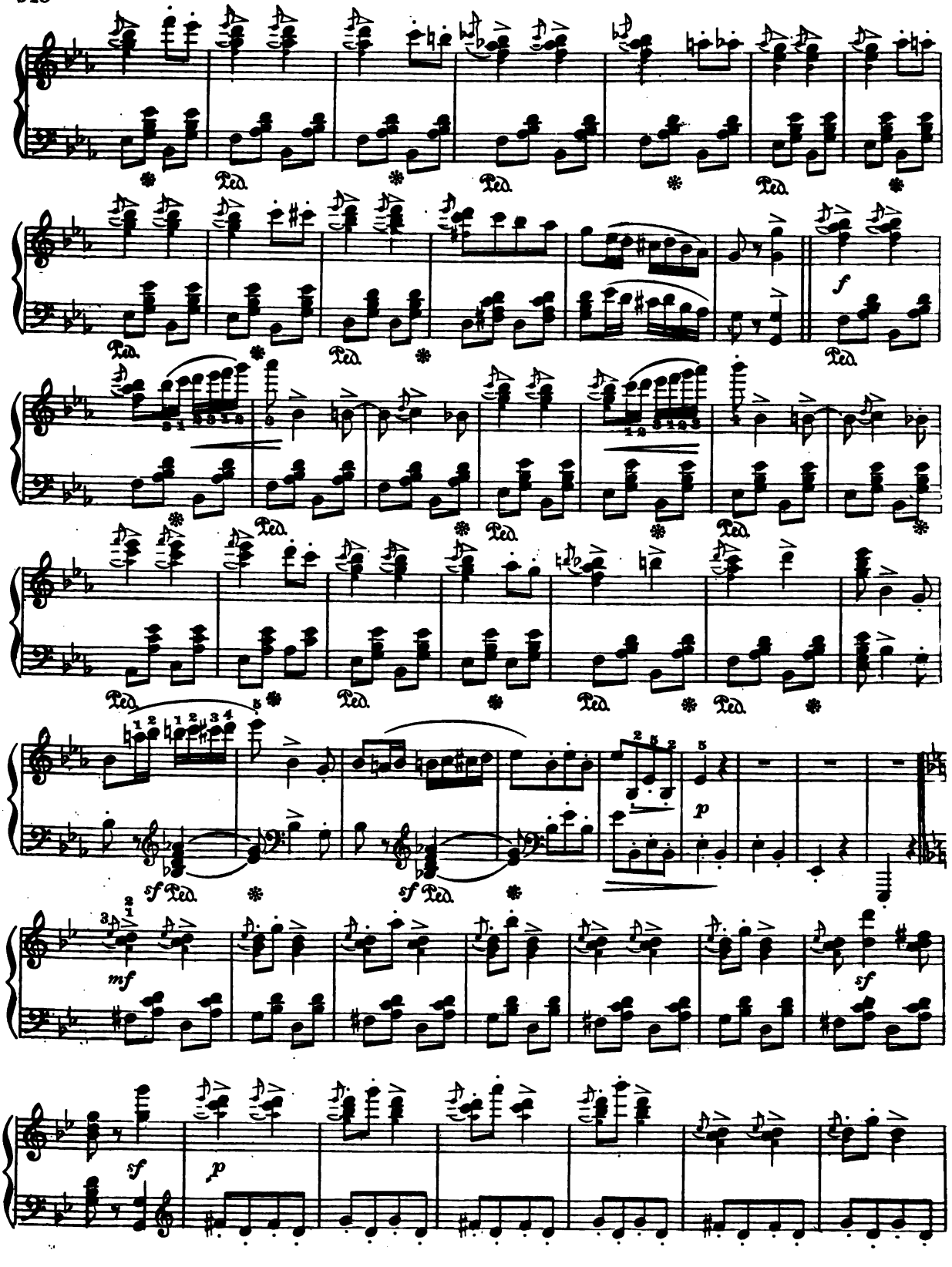
Ped.
f
sf Ped.
p
mf
sf
sf
p

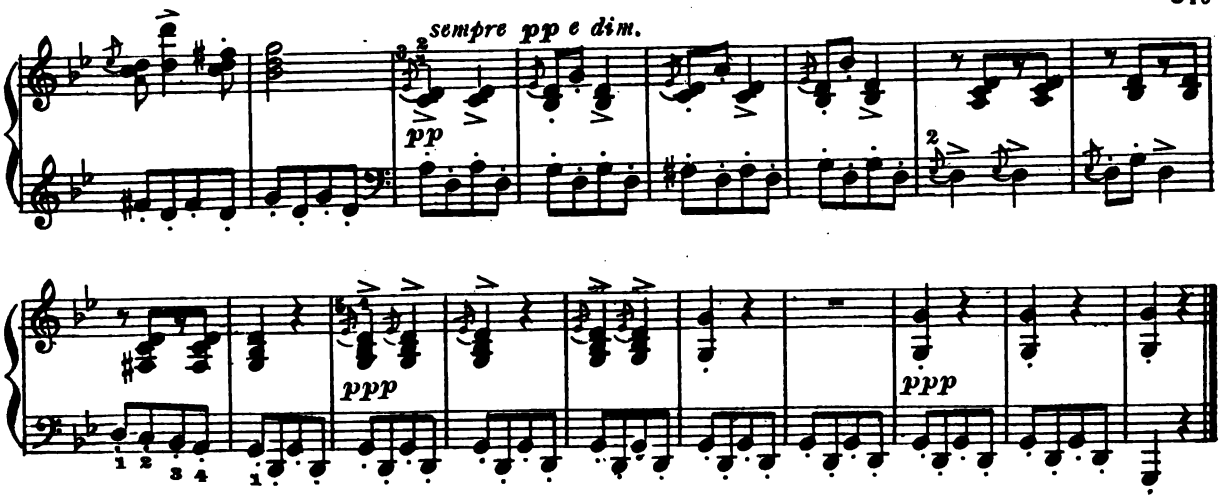

VALSE BLEUE

Alfred Margis

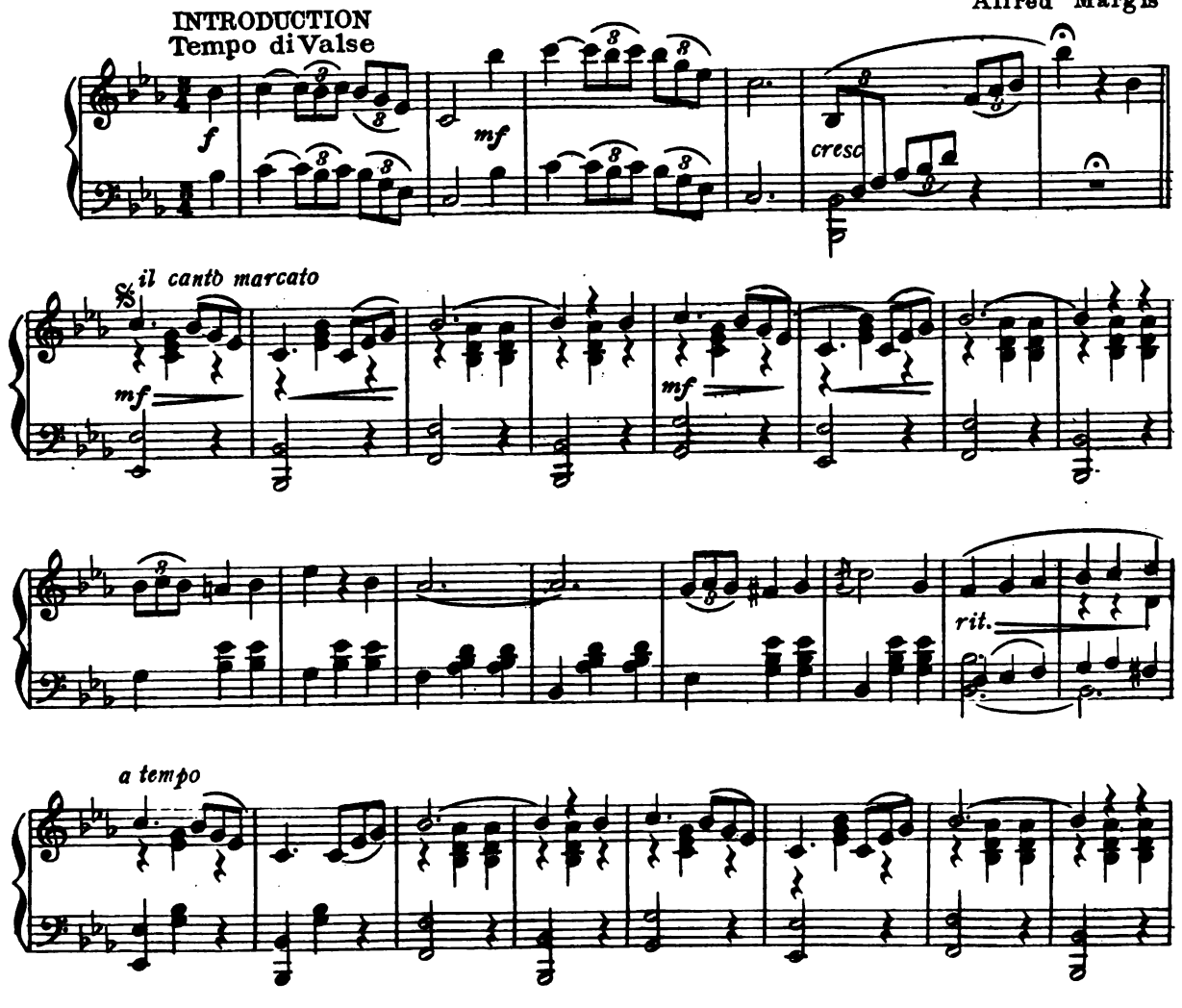

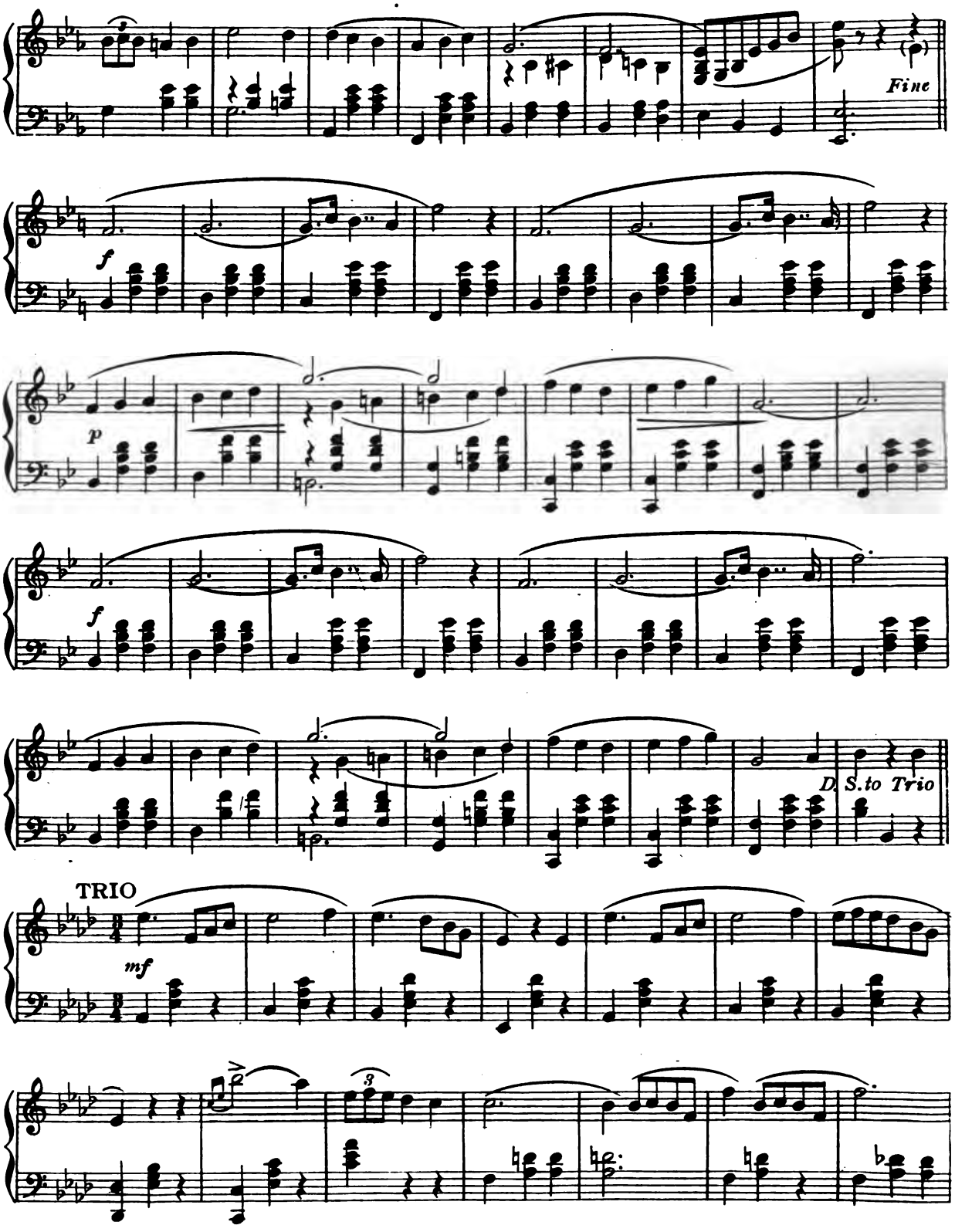
Fine
D. S. to Trio
TRIO

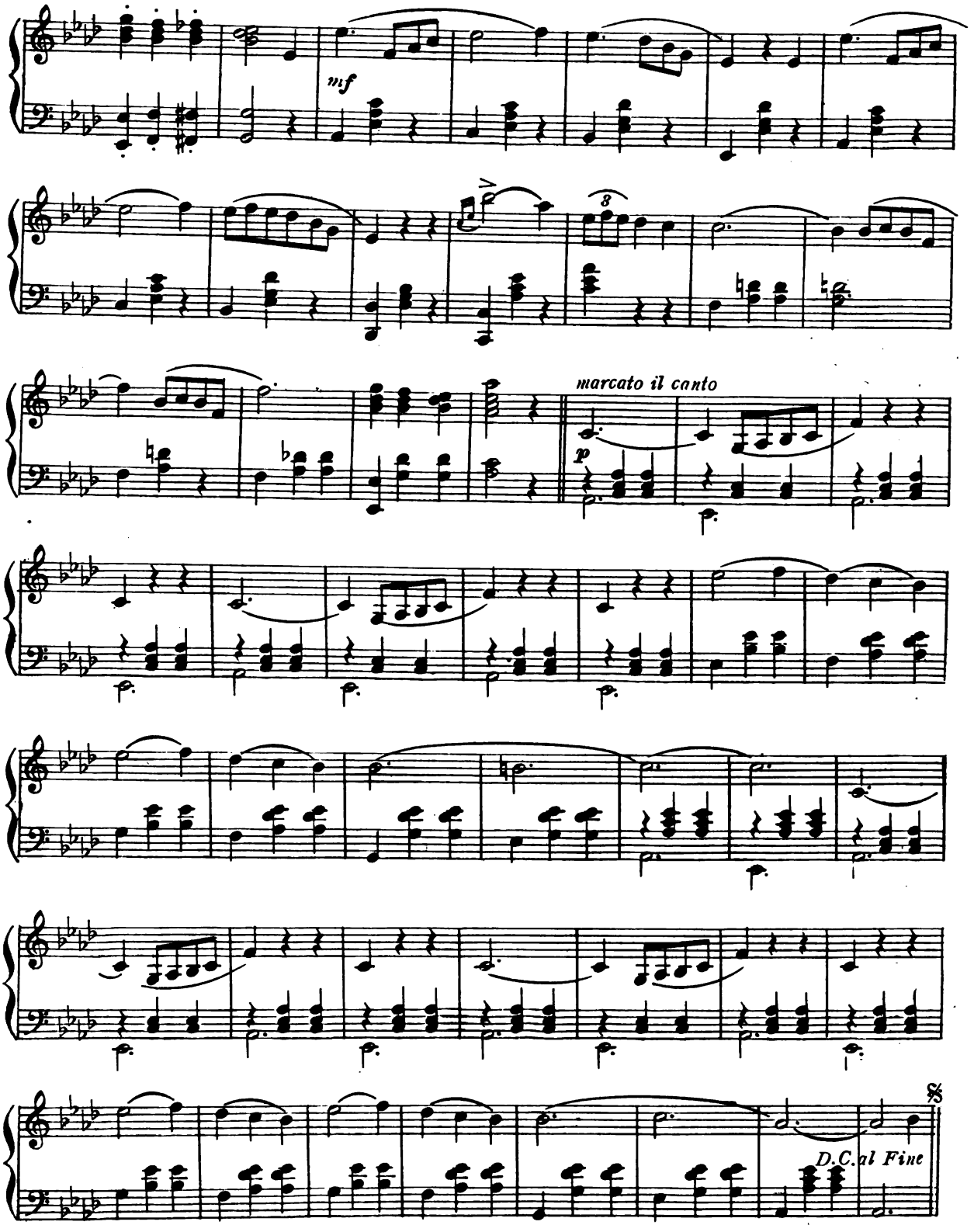
mf
3
marcato il canto
p
D.C. al Fine

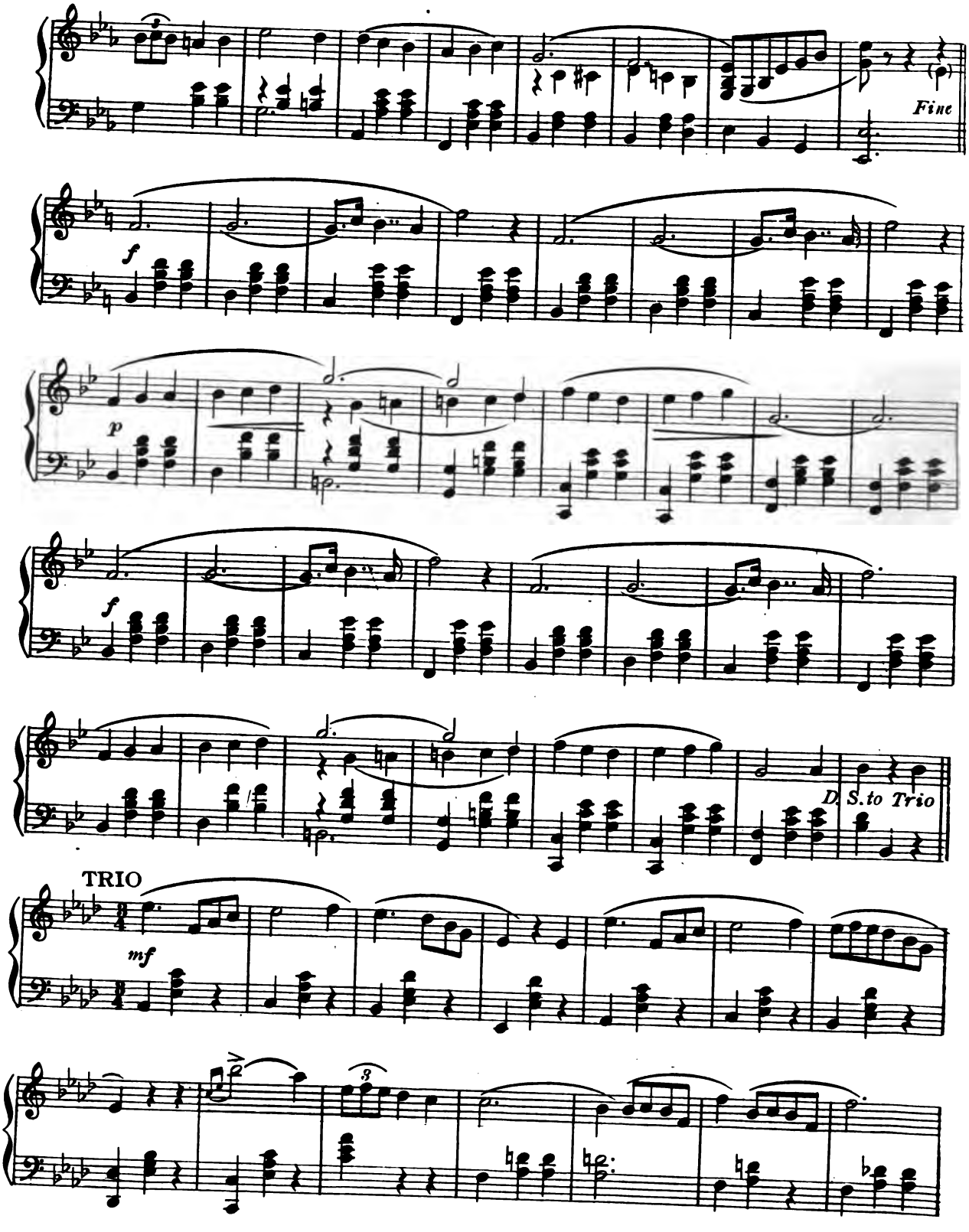
Fine
f
p
f
D. S. to Trio
TRIO
mf
3

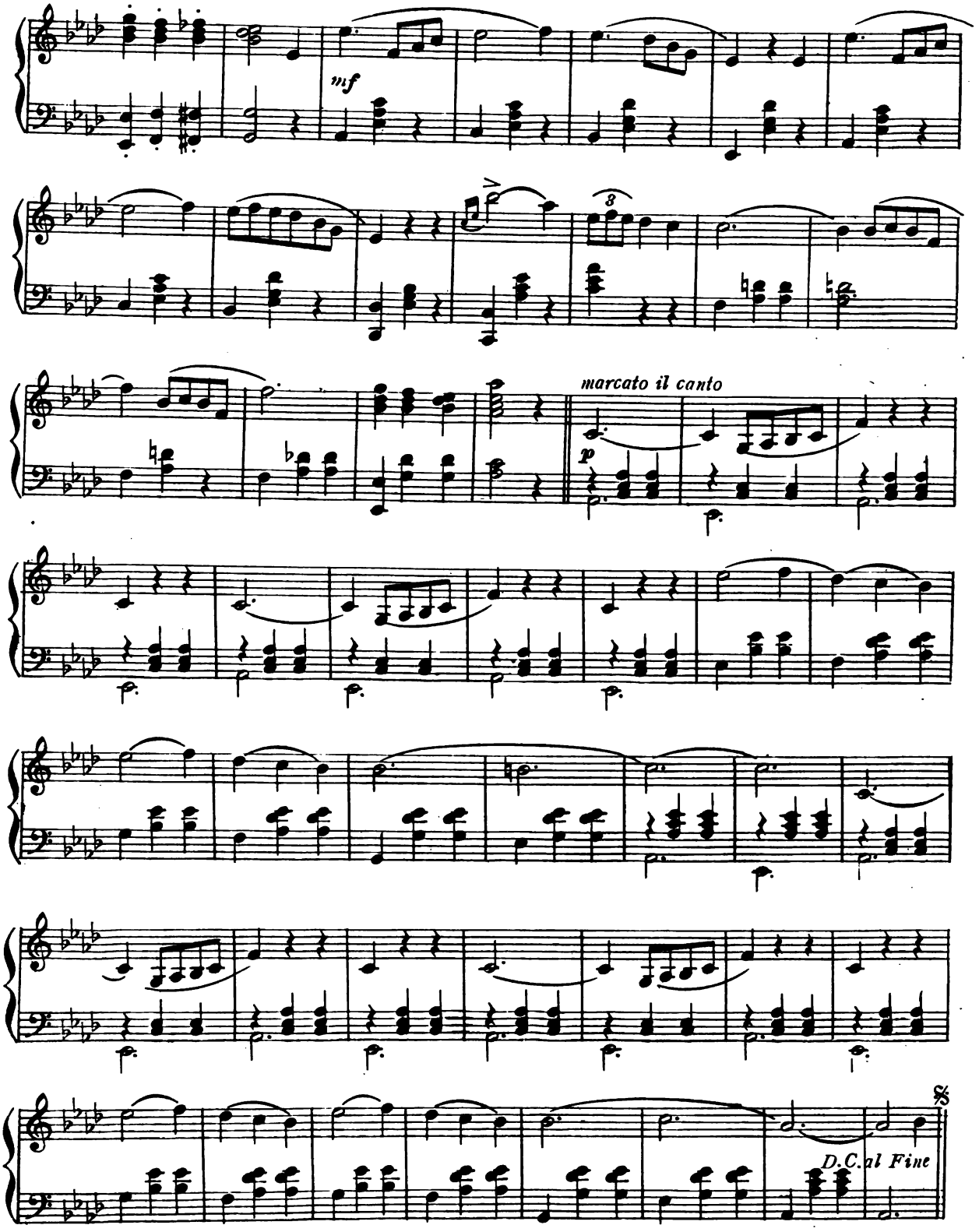
mf
3
marcato il canto
p
D.C. al Fine

LA PALOMA

S. Yradier

Andante con moto

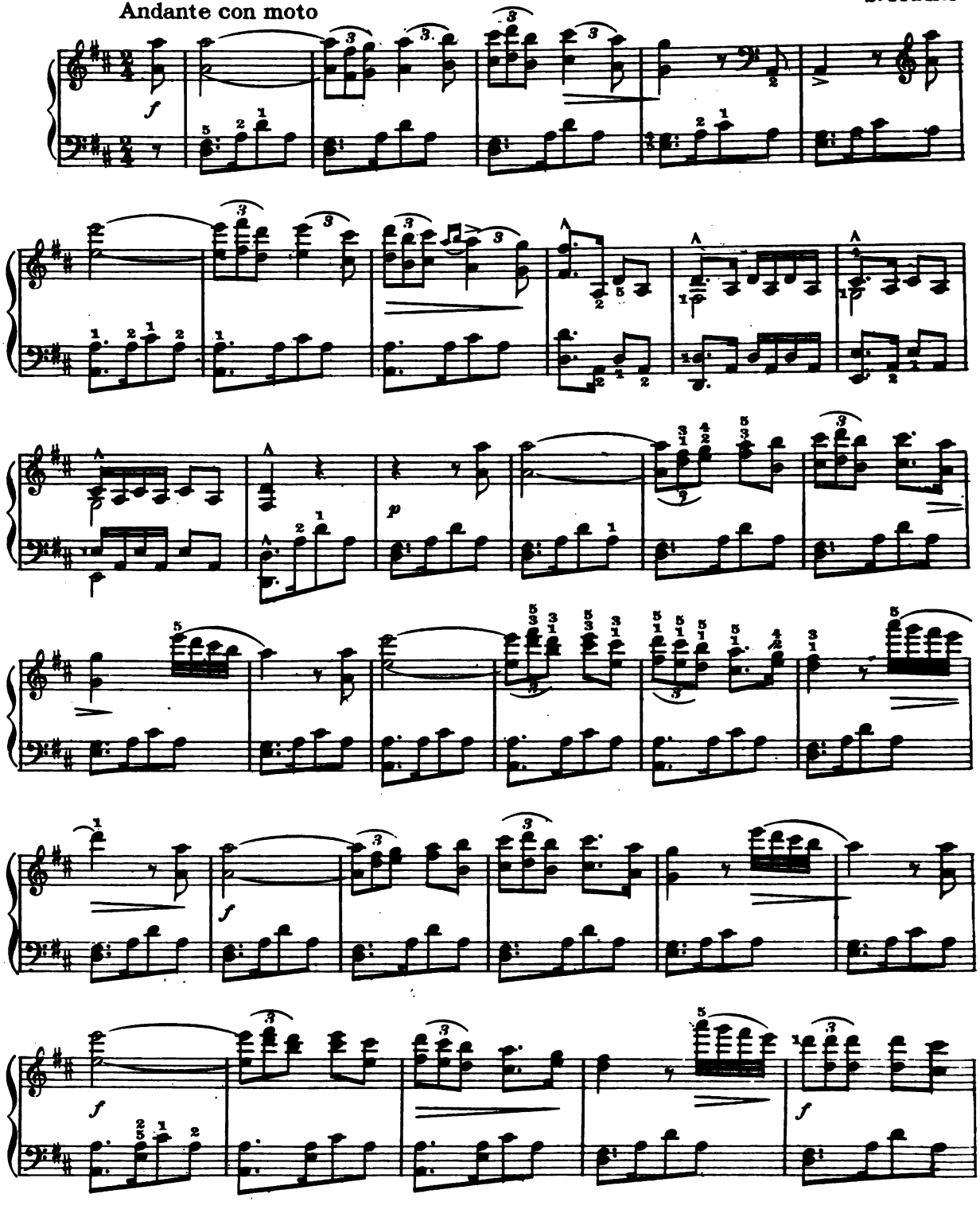

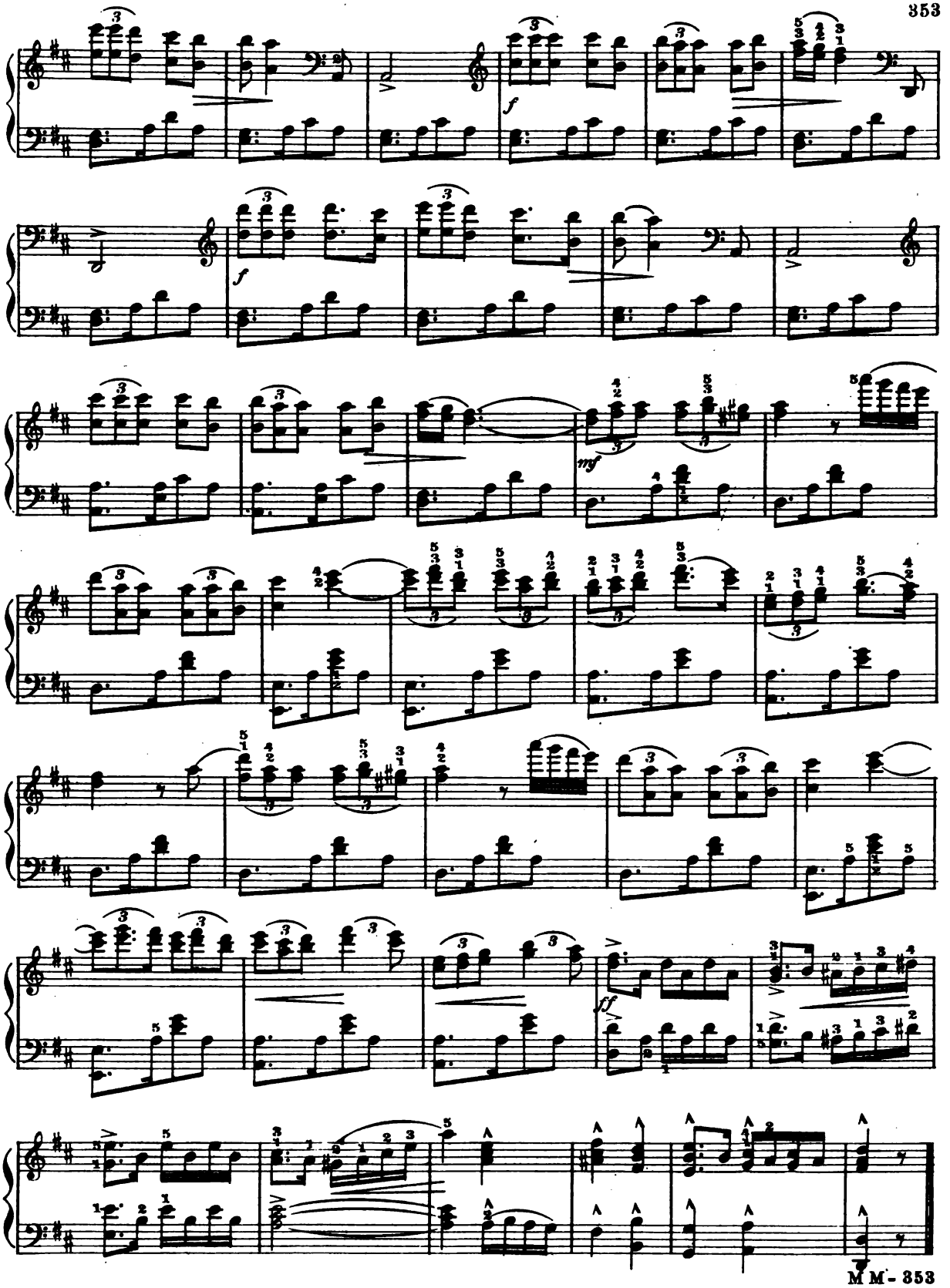
f
f
mf
ff

FLOWER SONG

Lento moderato

cantabile

Gustav Lange

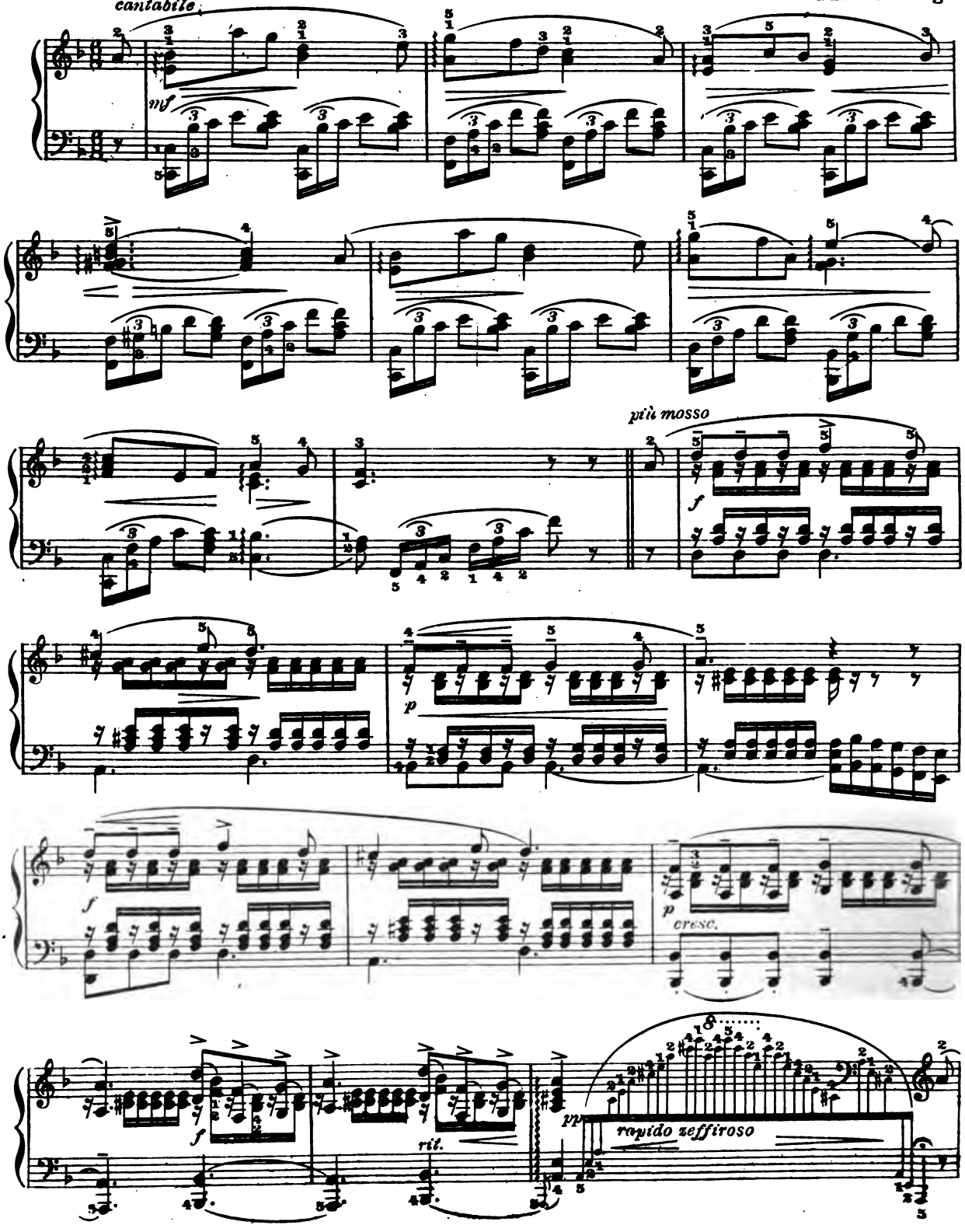

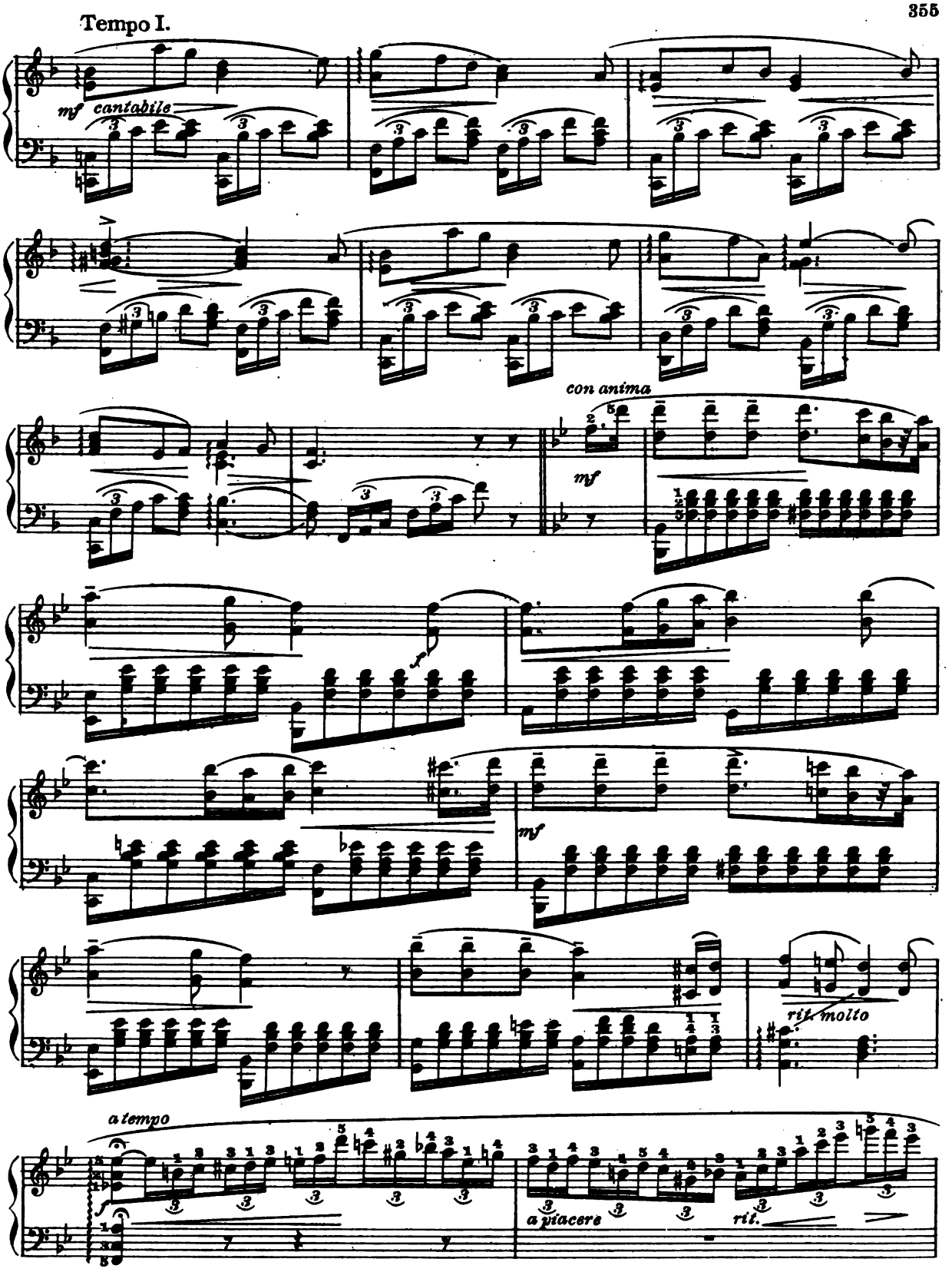
Tempo I.
mf cantabile
con anima
mf
f
mf
rit. molto
a tempo
f
a piacere
rit.

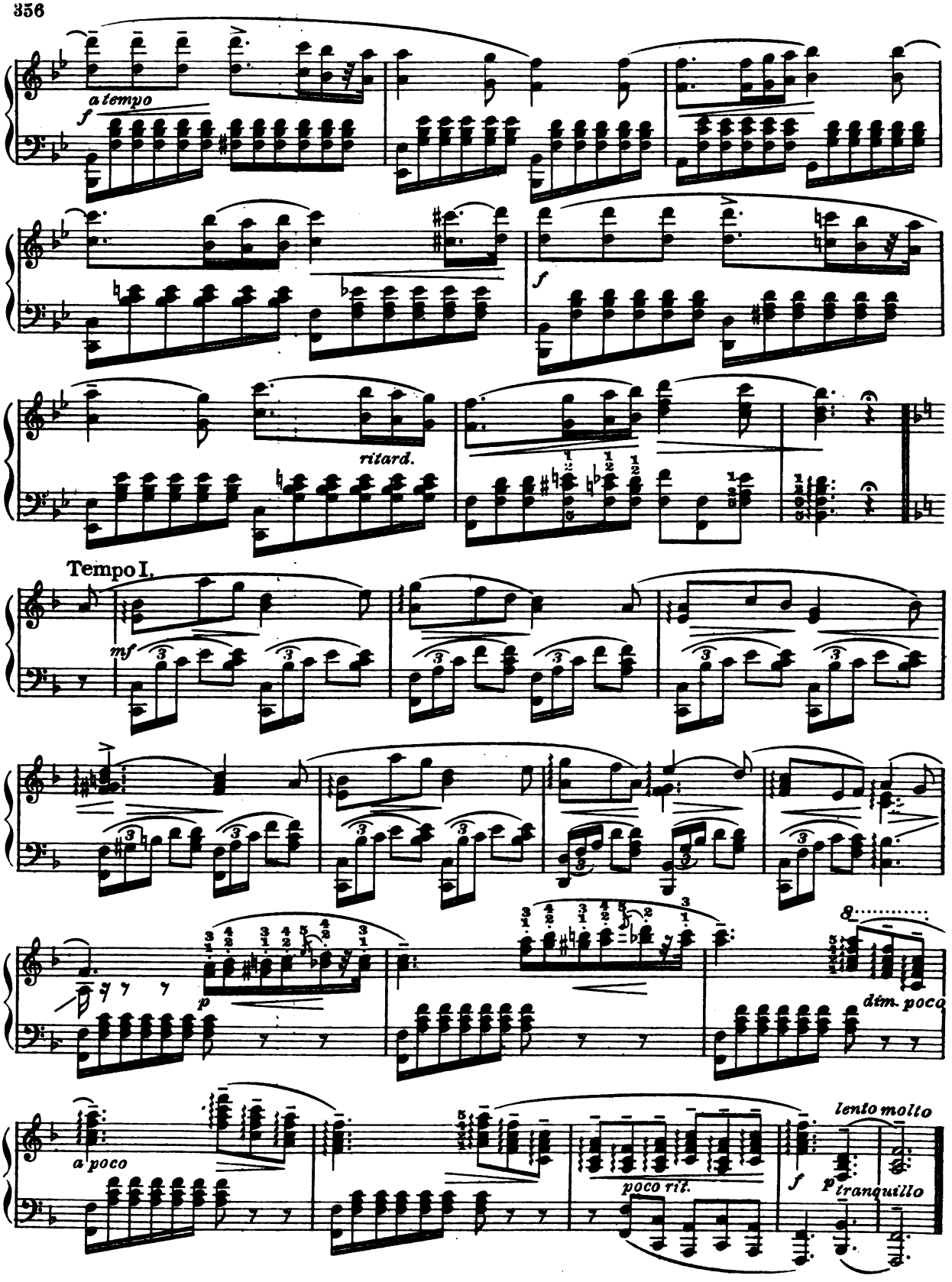
a tempo
f
f
ritard.
Tempo I.
mf
p
dim. poco
a poco
poco rit.
f
lento molto
p tranquillo

CRADLE SONG

Miska Hauser

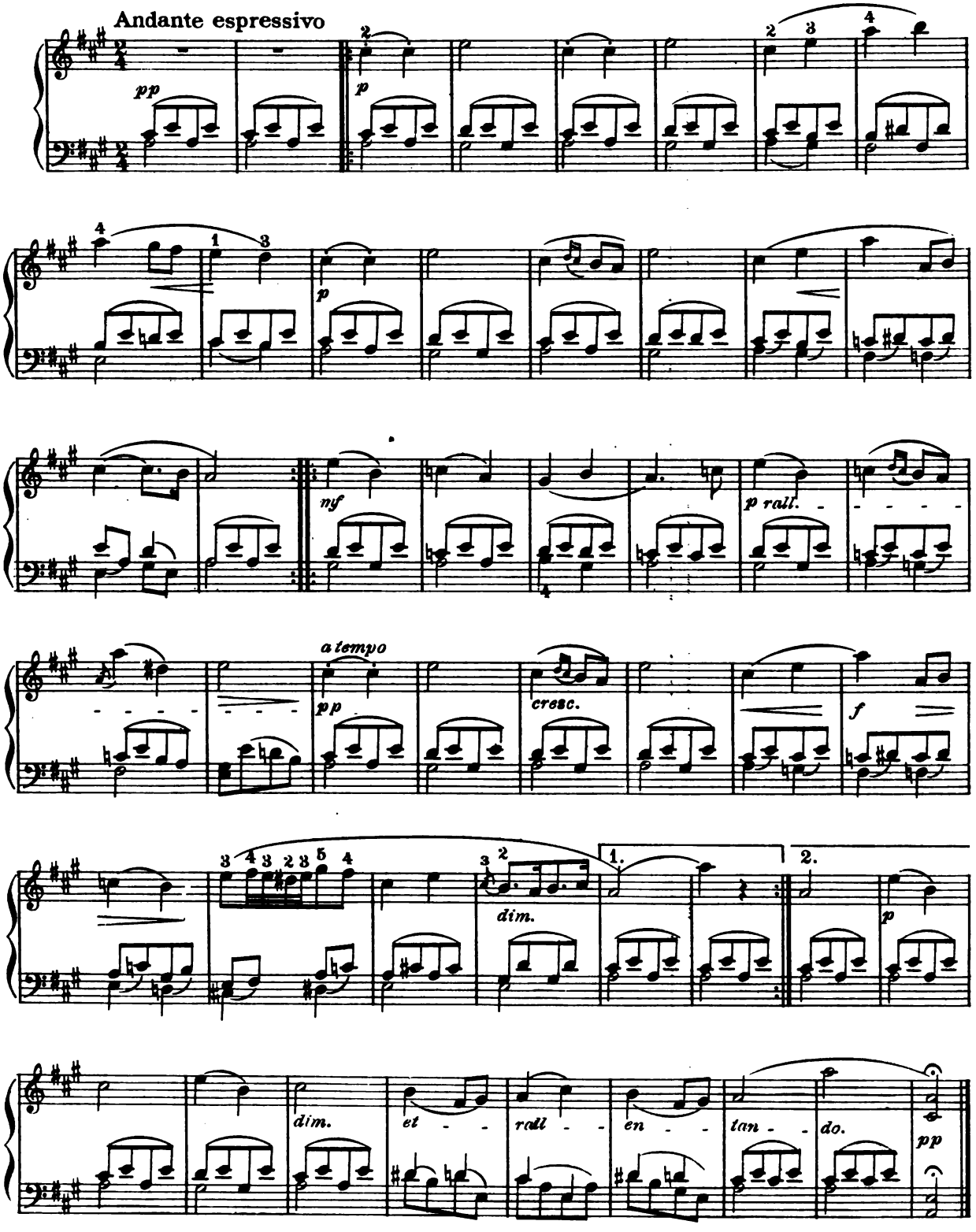

LA ZINGANA

Hungarian Dance

C. Bohm

Allegro

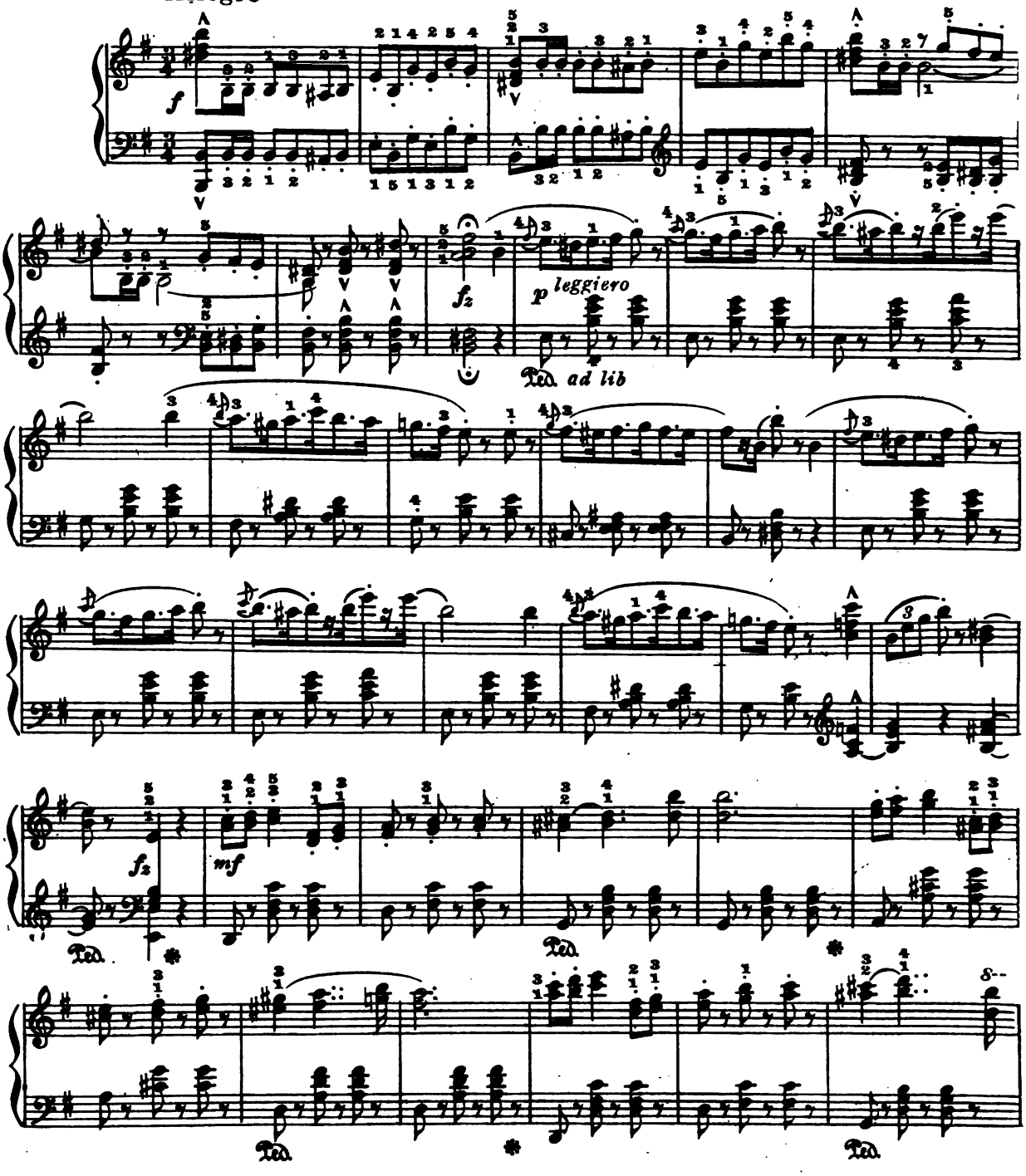

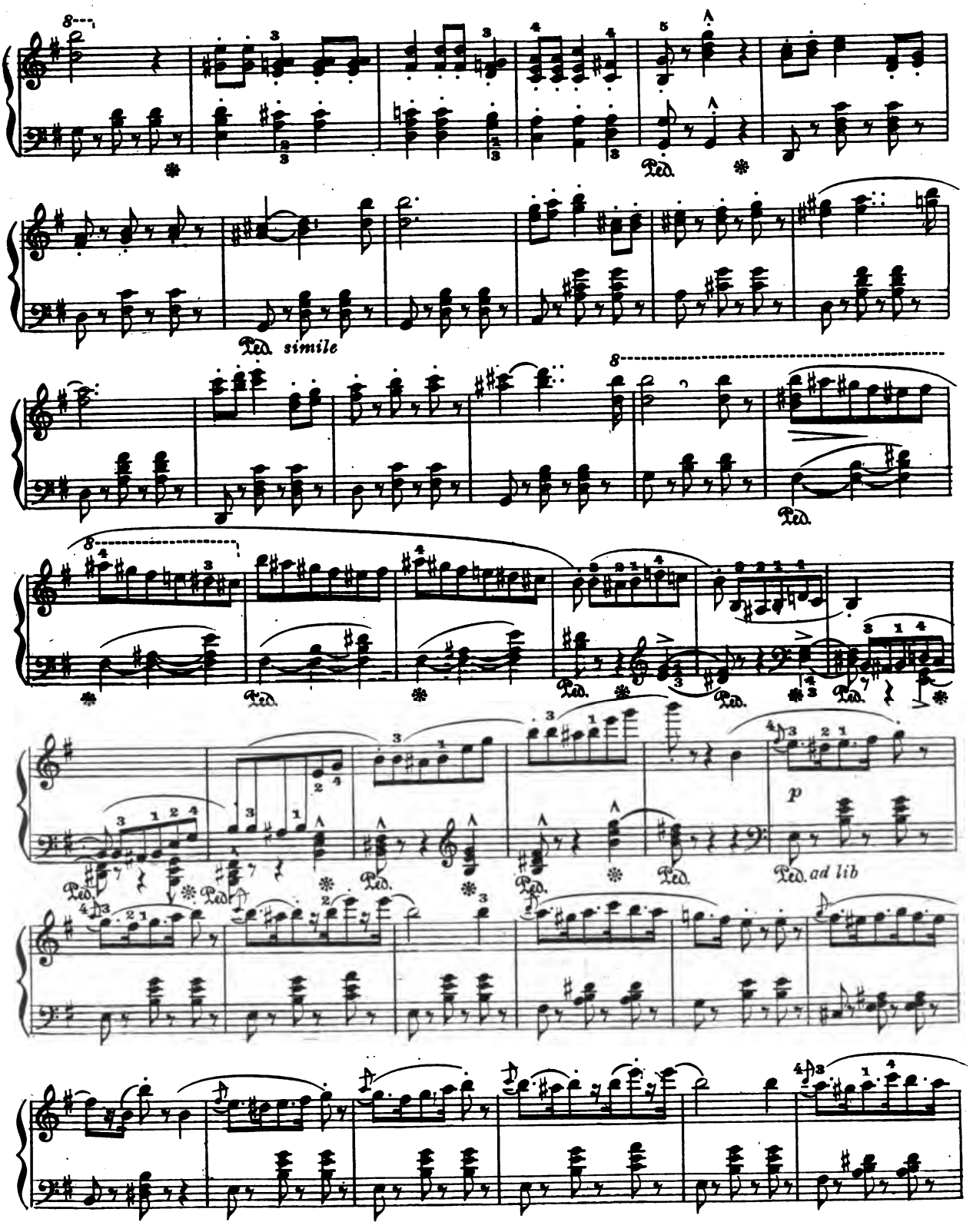
Ped.
Ped. simile
Ped.
Ped.
Ped.
Ped.
Ped.
Ped.
Ped.
Ped.
Ped.
Ped.
p
Ped. ad lib

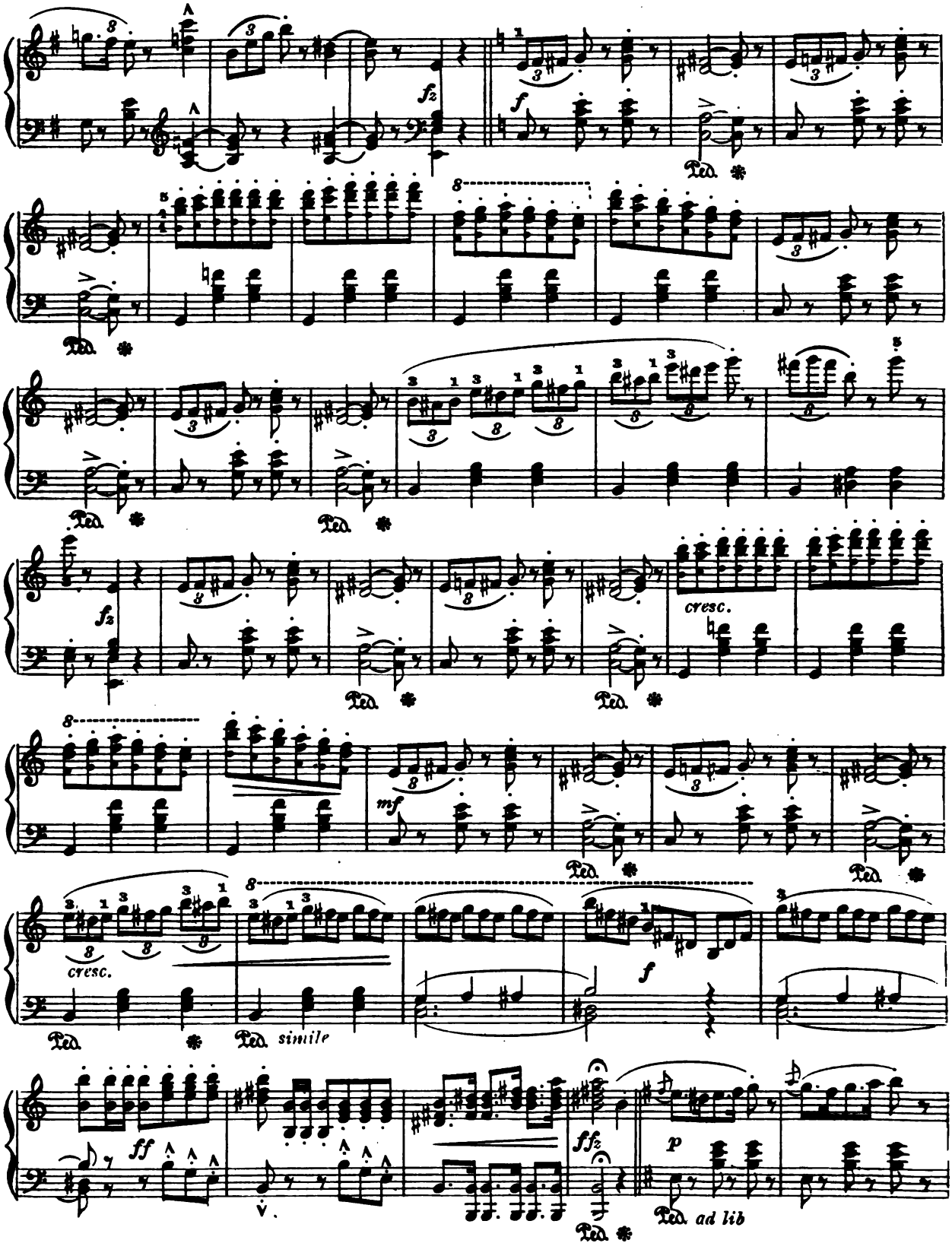
fz
f
Ped.
cresc.
mf
simile
ff
ffz
p
ad lib

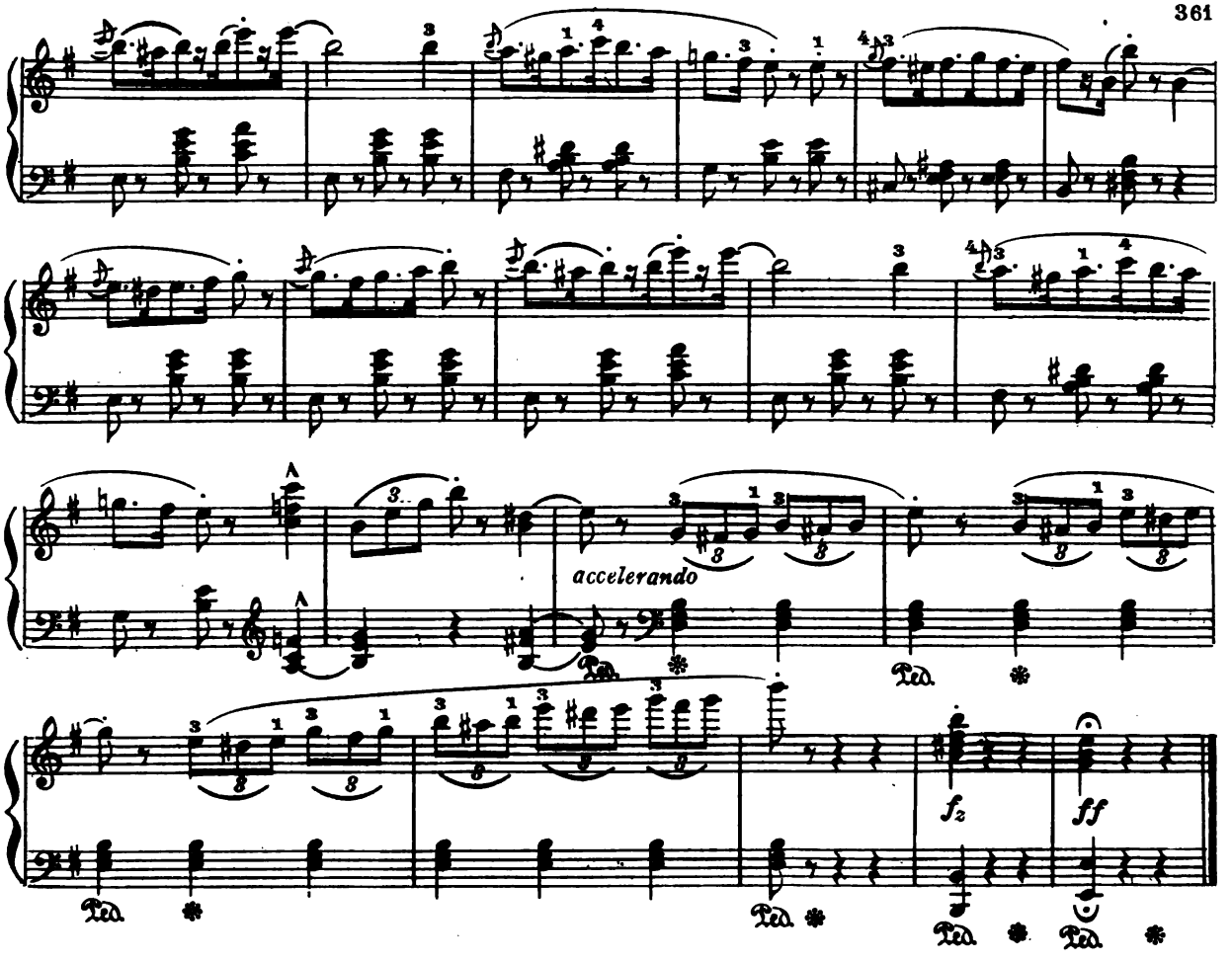

LA FONTAINE

Morceau de Salon

Allegretto

C. Bohm

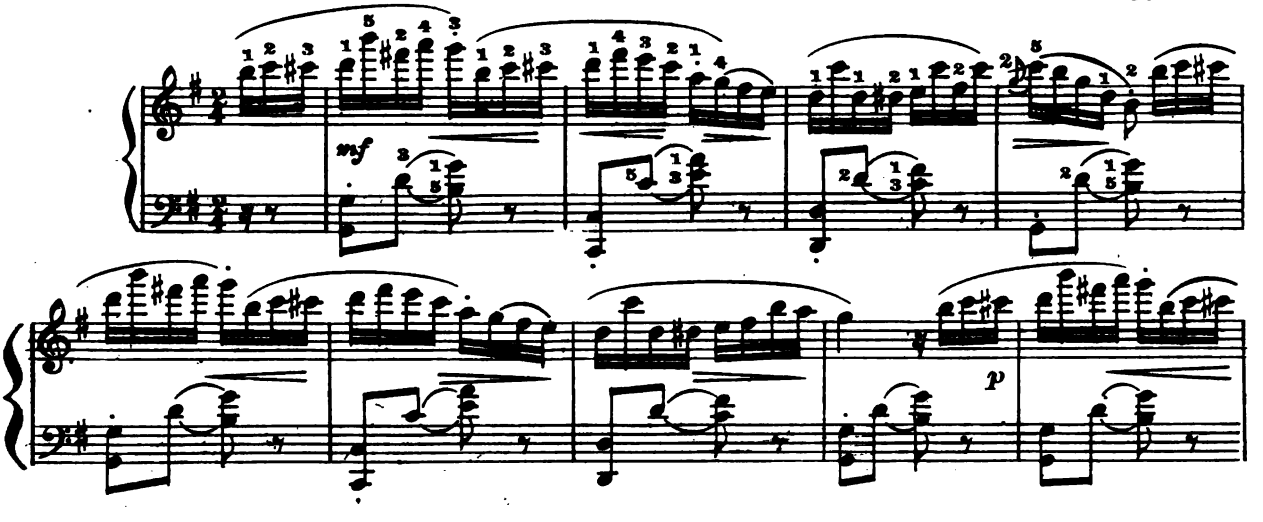

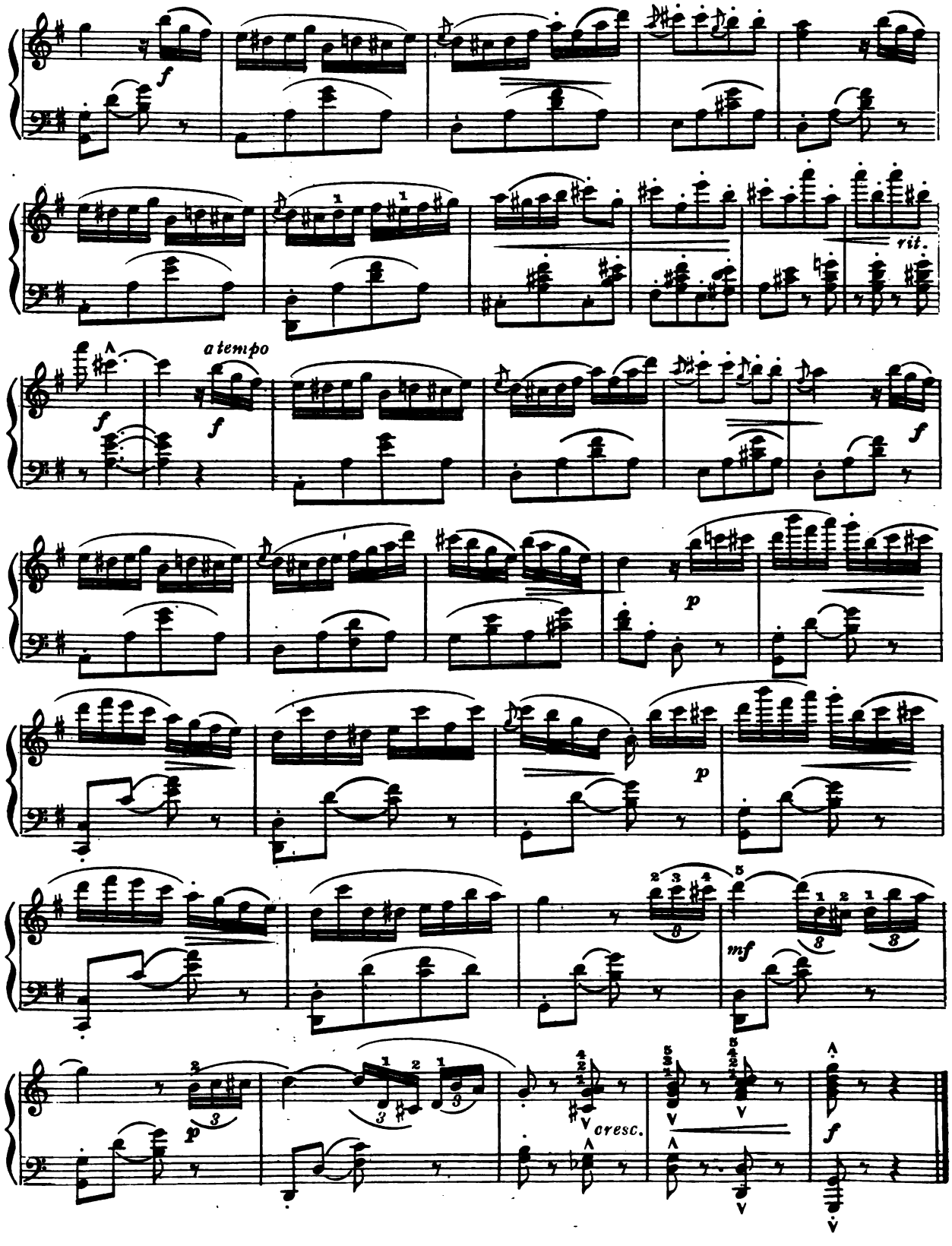
f
rit.
a tempo
f
f
p
p
mf
p
cresc.
f

LOIN DU BAL

(Ball-room Echoes)

Ernest Gillet

Tempo di Valse

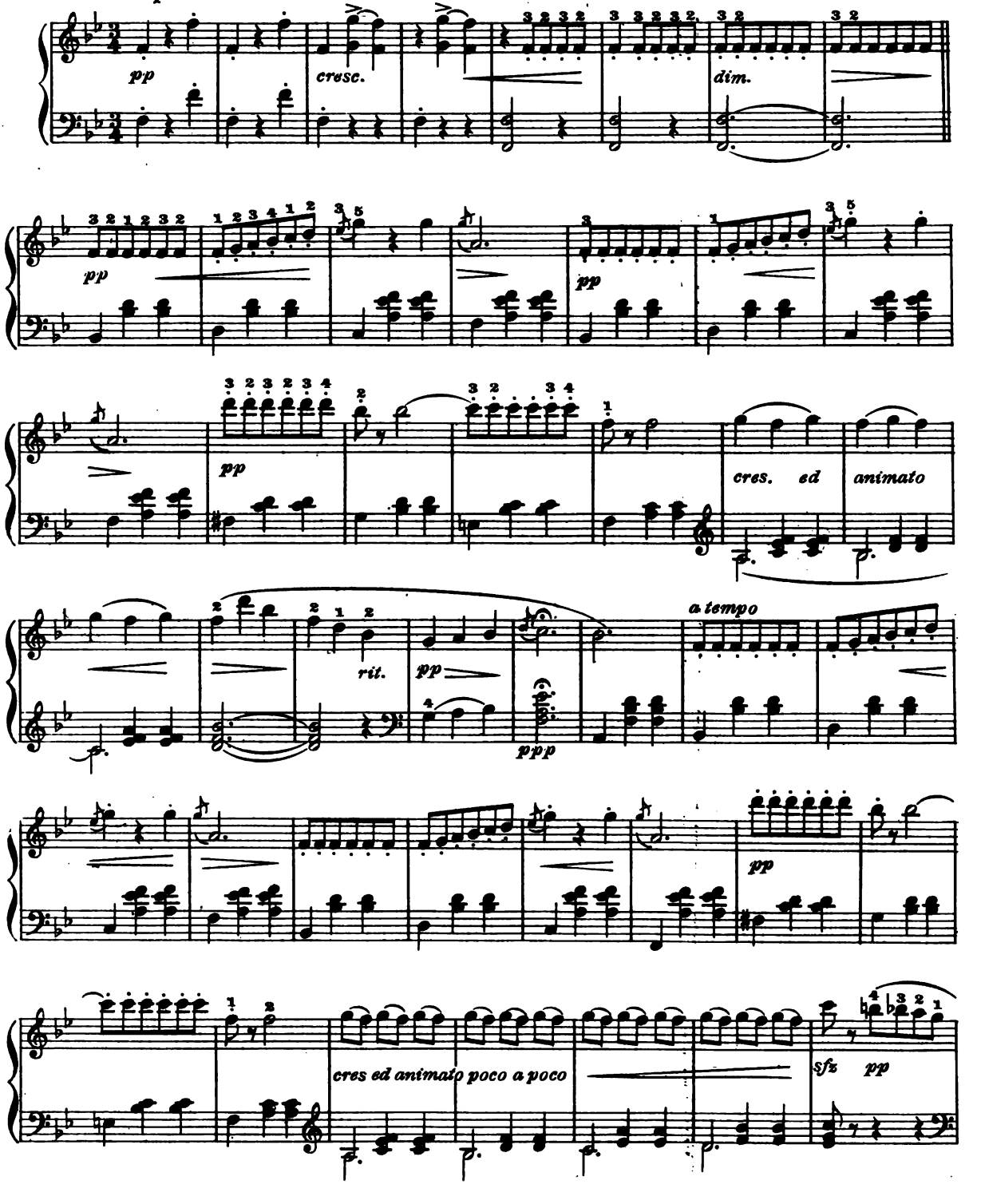

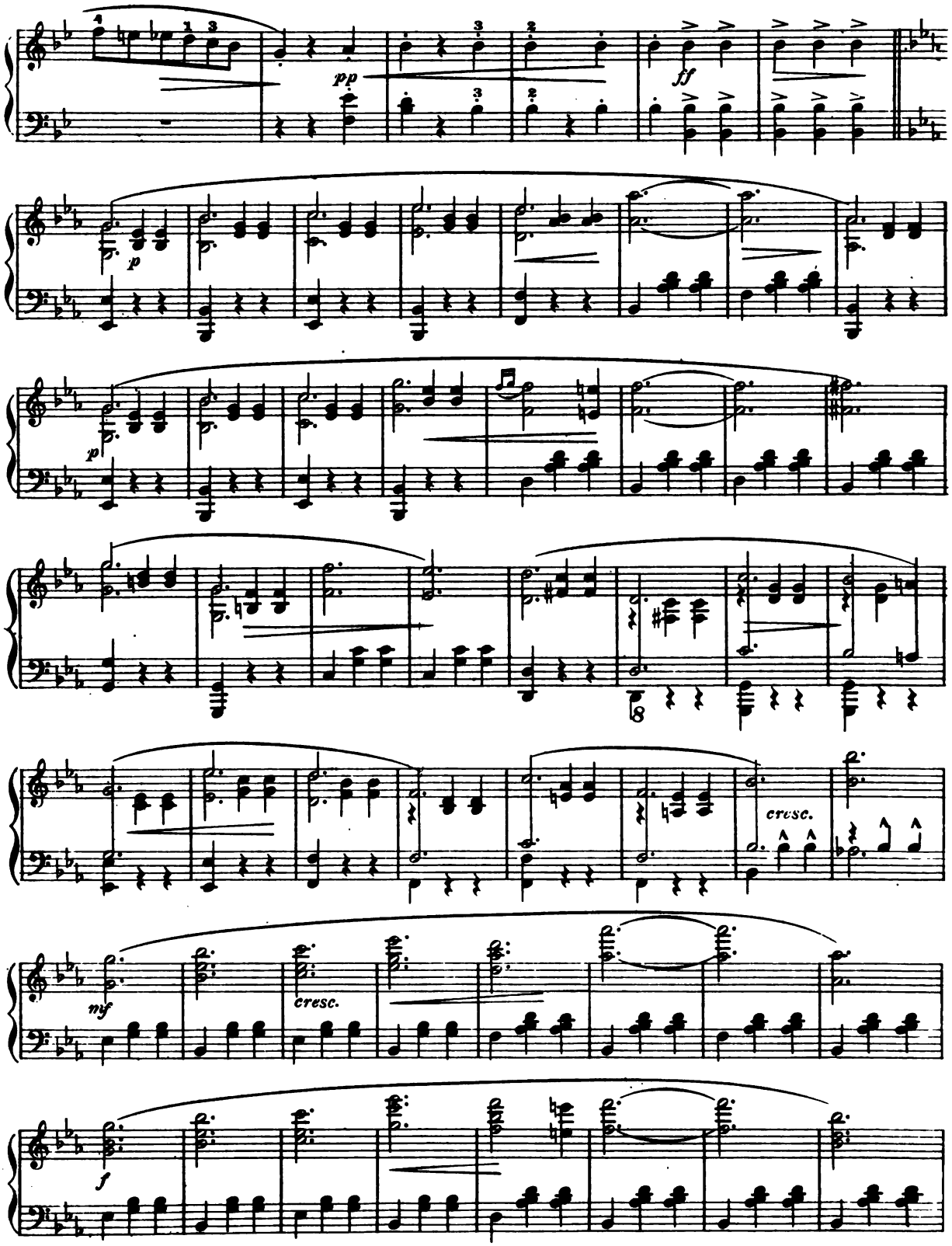
pp
ff
p
p
cresc.
mf
cresc.
f

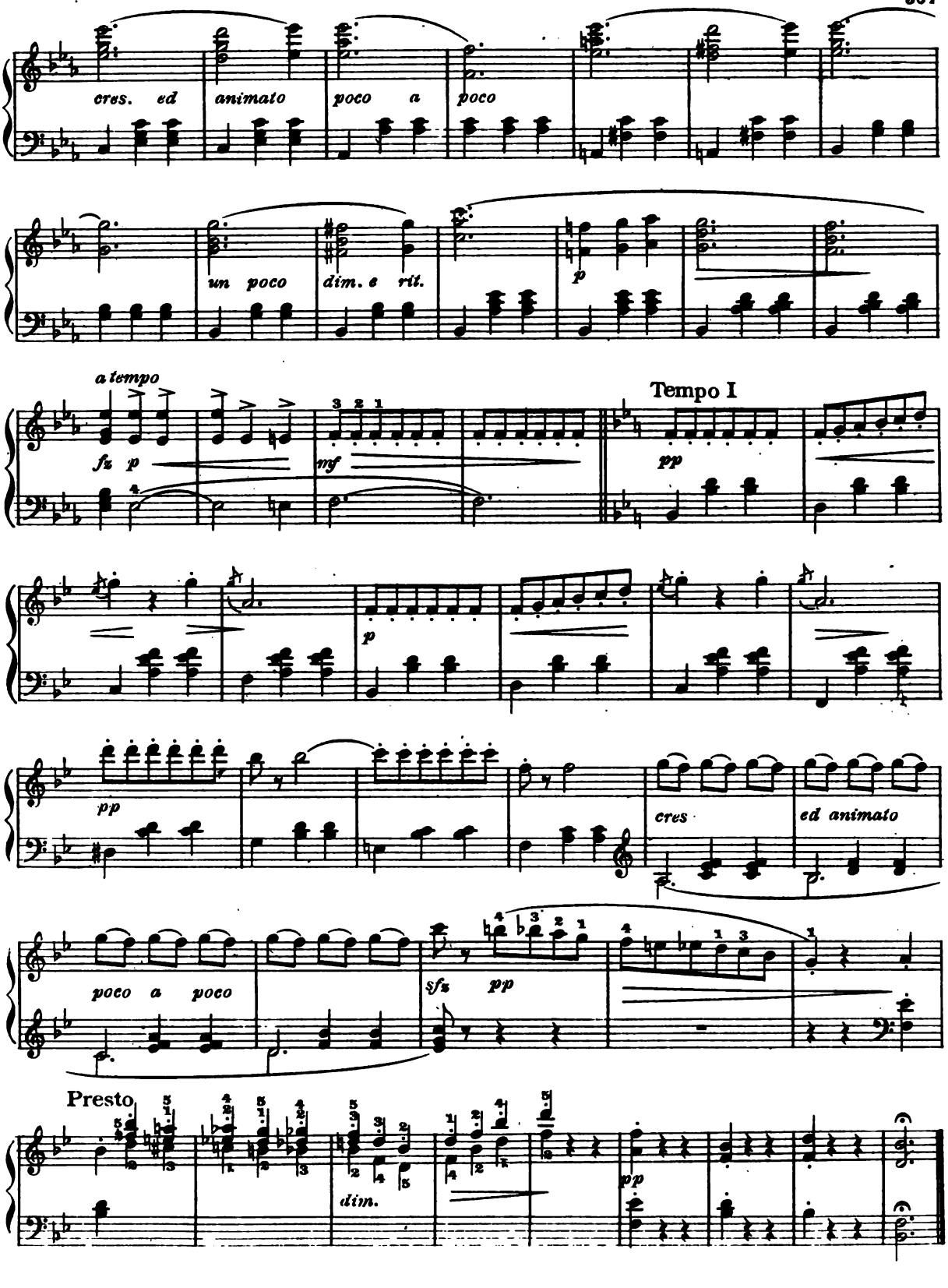
cres. ed animato poco a poco
un poco dim. e rit.
p
a tempo
fz p
mf
Tempo I
pp
p
pp
cres
ed animato
poco a poco
sfz pp
Presto
dim.
pp

LA CZARINE

Russian Mazurka

Tempo di Mazurka

Louis Ganne

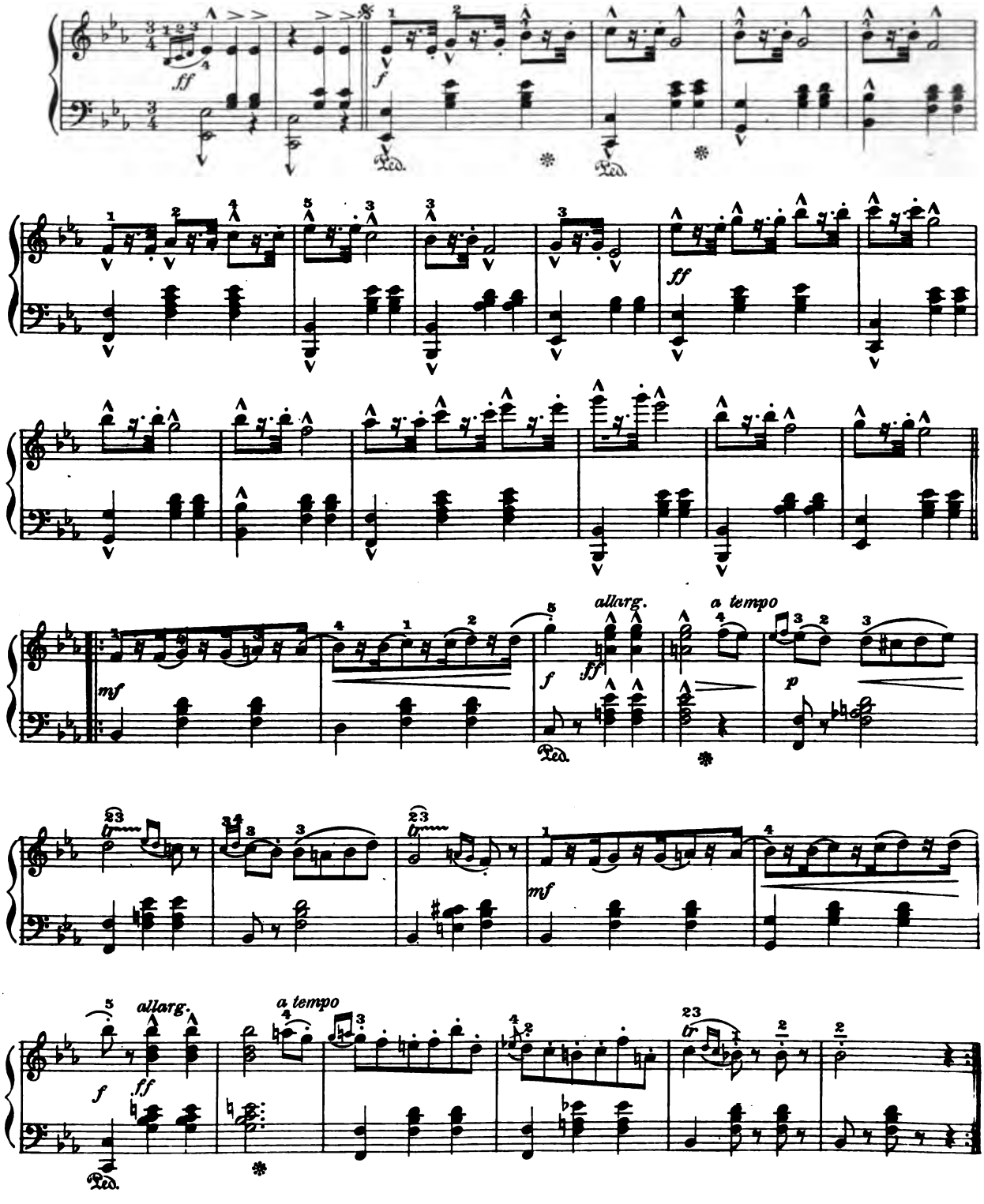

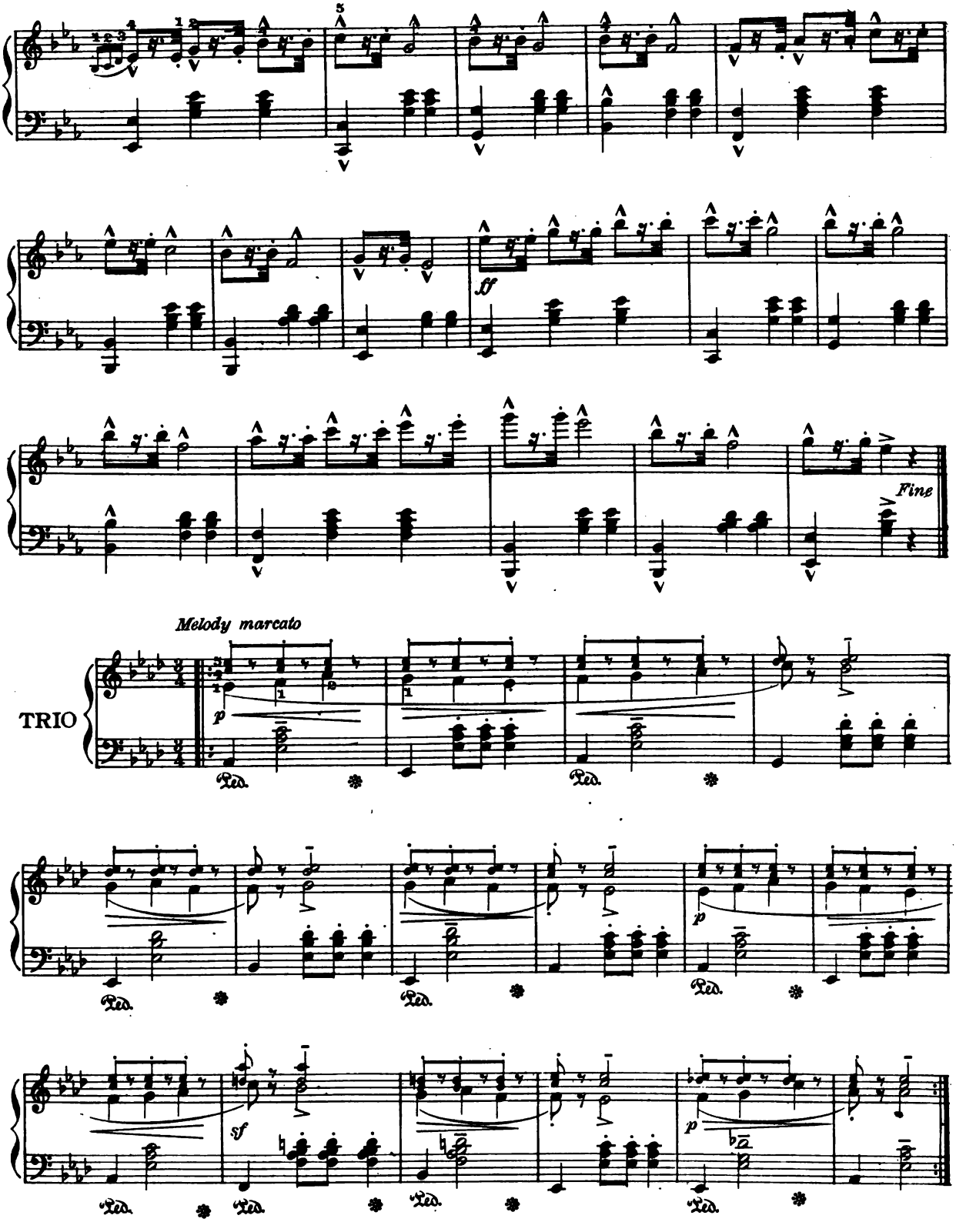
ff
Fine
Melody marcato
TRIO
p
Ped.
sf

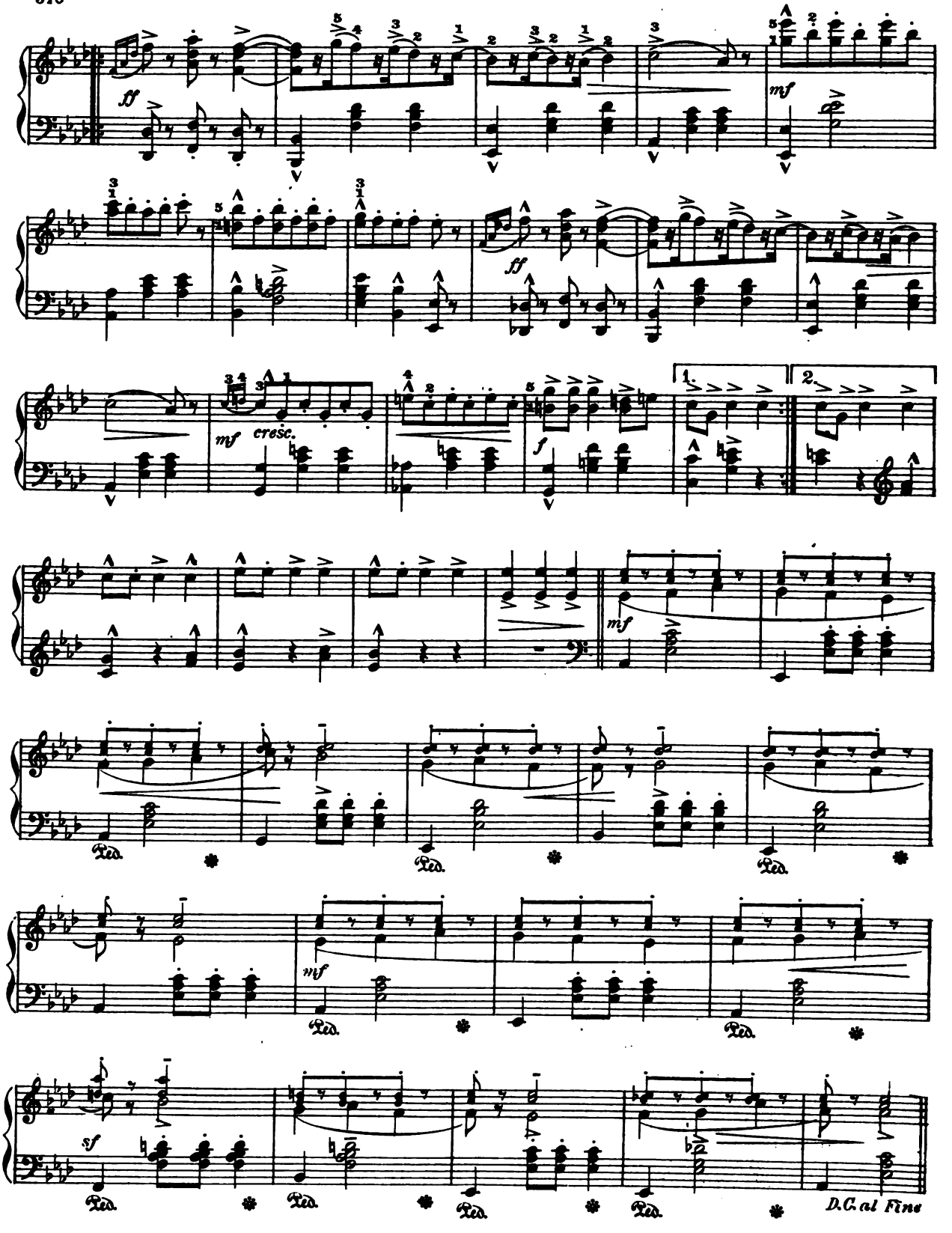
ff
mf
mf cresc.
ff
f
1.
2.
mf
Ped.
mf
Ped.
sf
Ped.
D.C. al Fine

CANZONETTA

Victor Hollaender

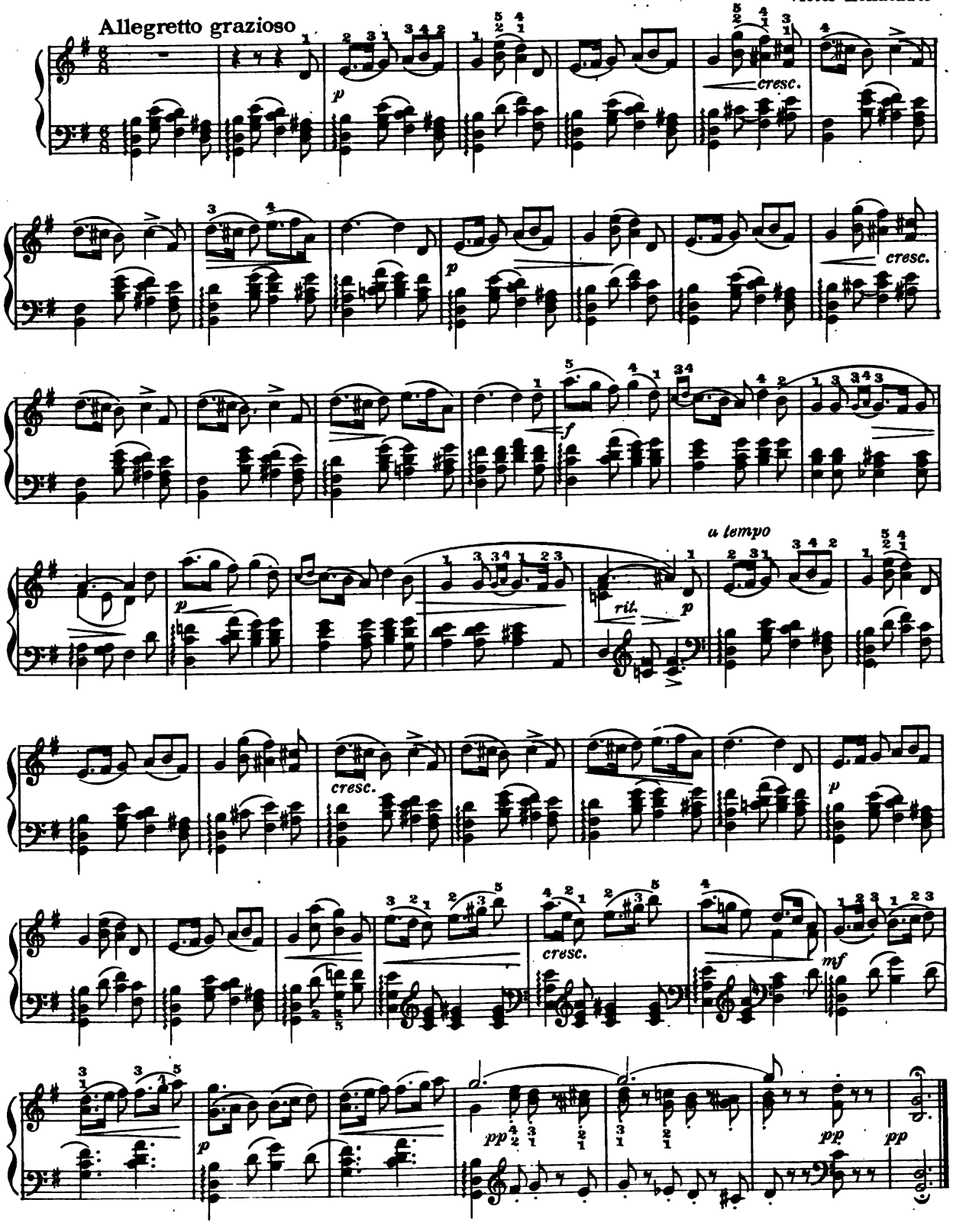

LE SECRET

(Intermezzo)

L. Gautier

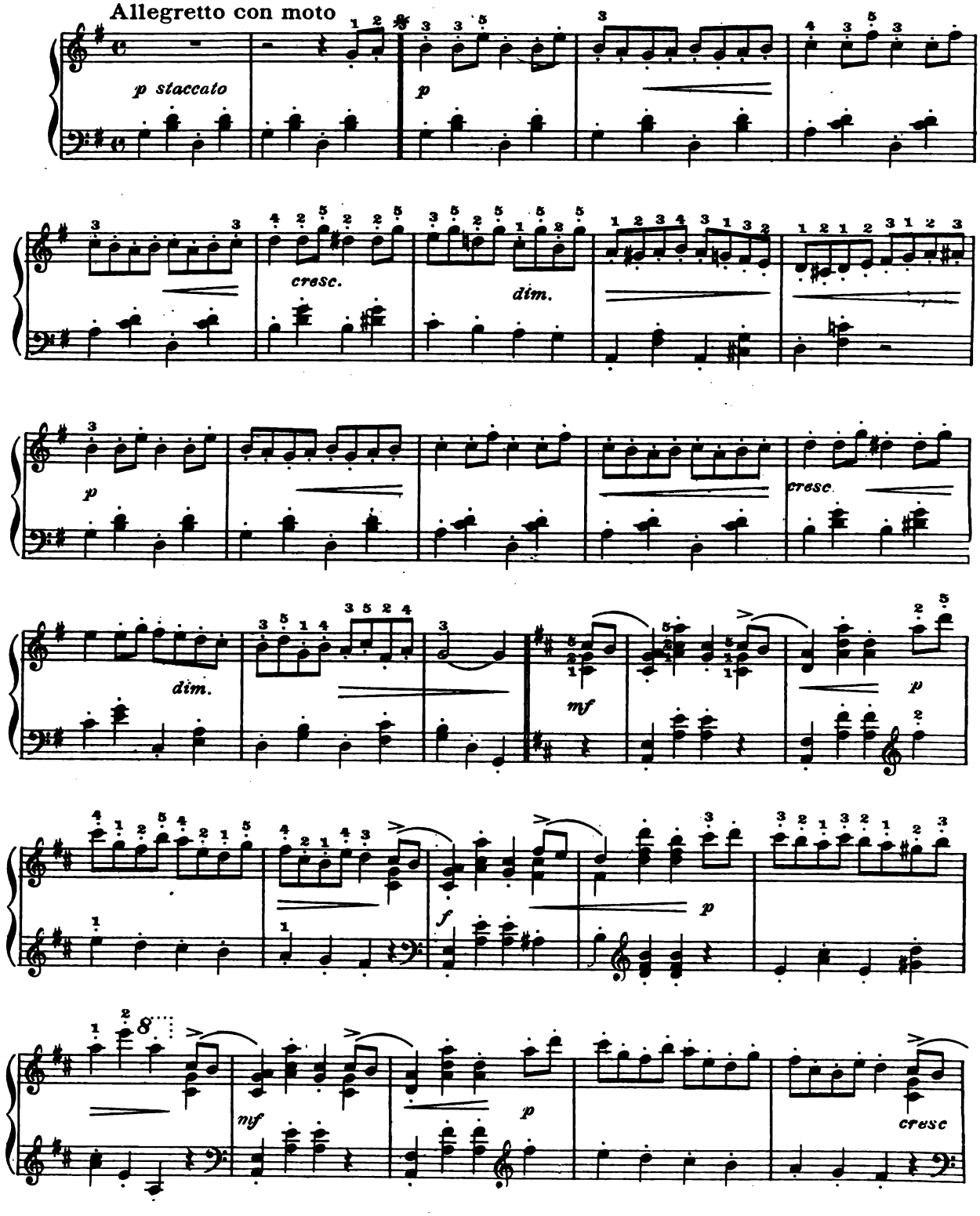

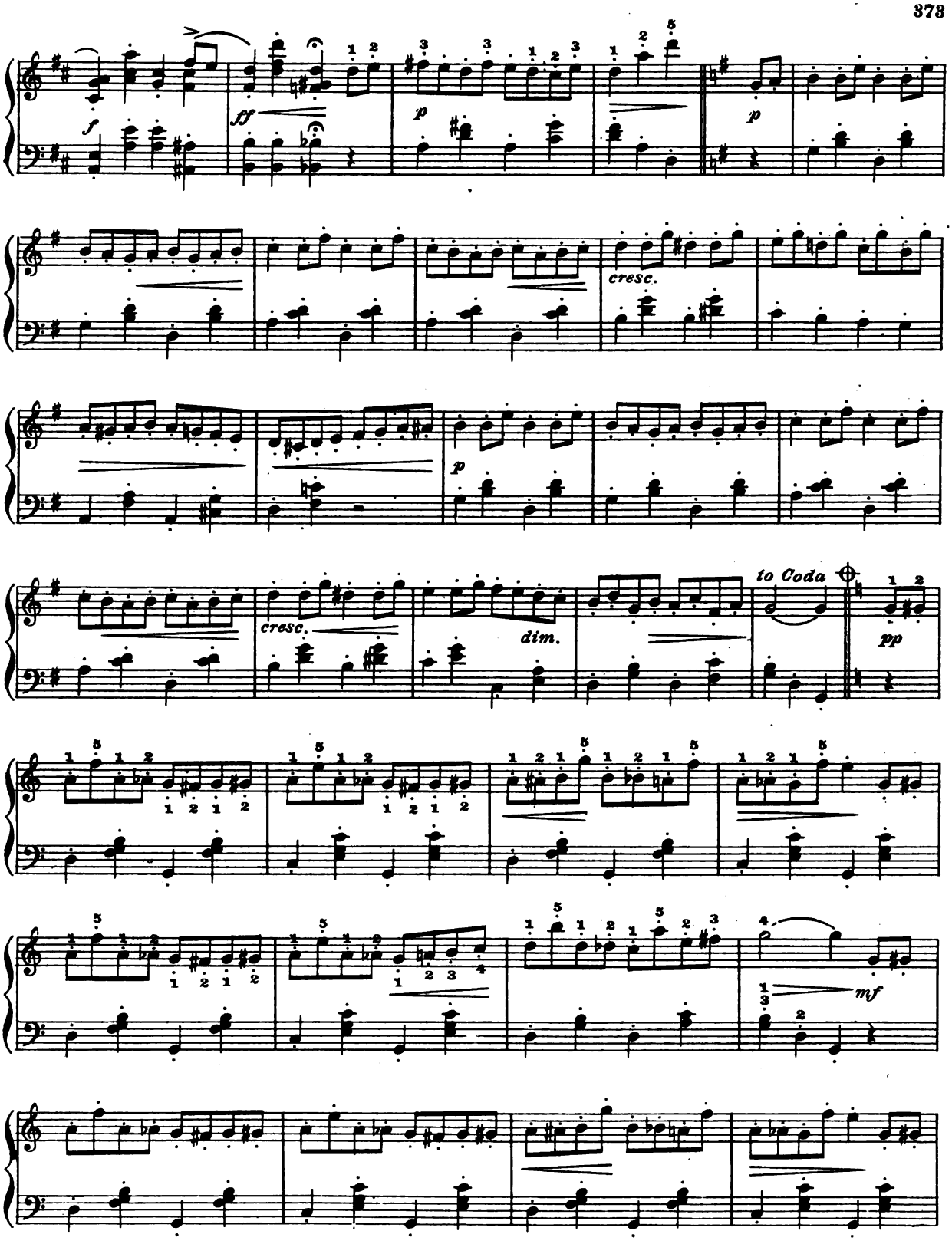
f
ff
p
p
cresc.
p
cresc.
dim.
to Coda
pp
mf

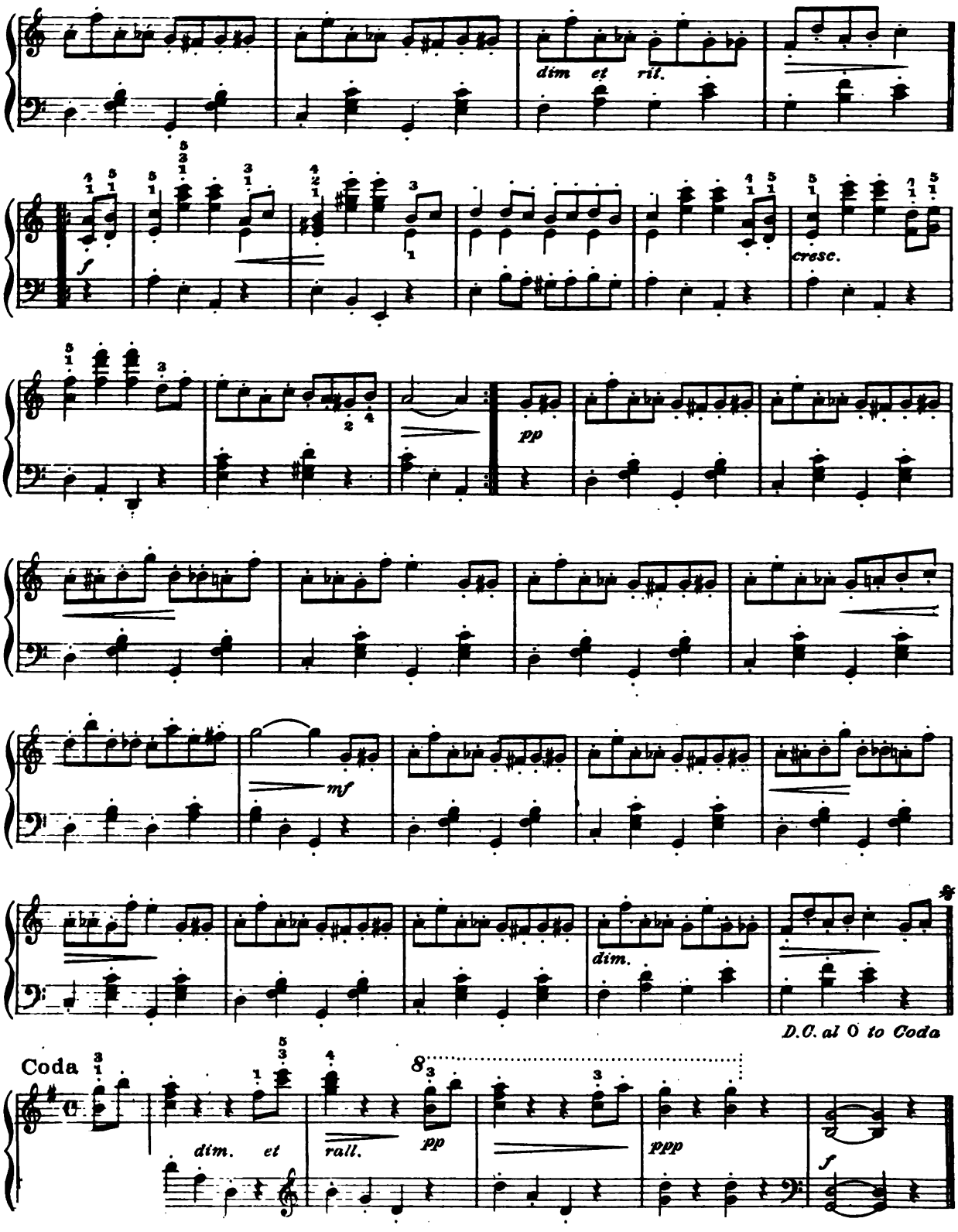
dim et ril.
f
cresc.
pp
mf
dim.
D.C. al 𝄋 to Coda
Coda
dim. et
rall.
pp
ppp
f

THE MAIDEN'S PRAYER

(La Prière d'une Vierge)

Thekla Badarcveszka

Andante

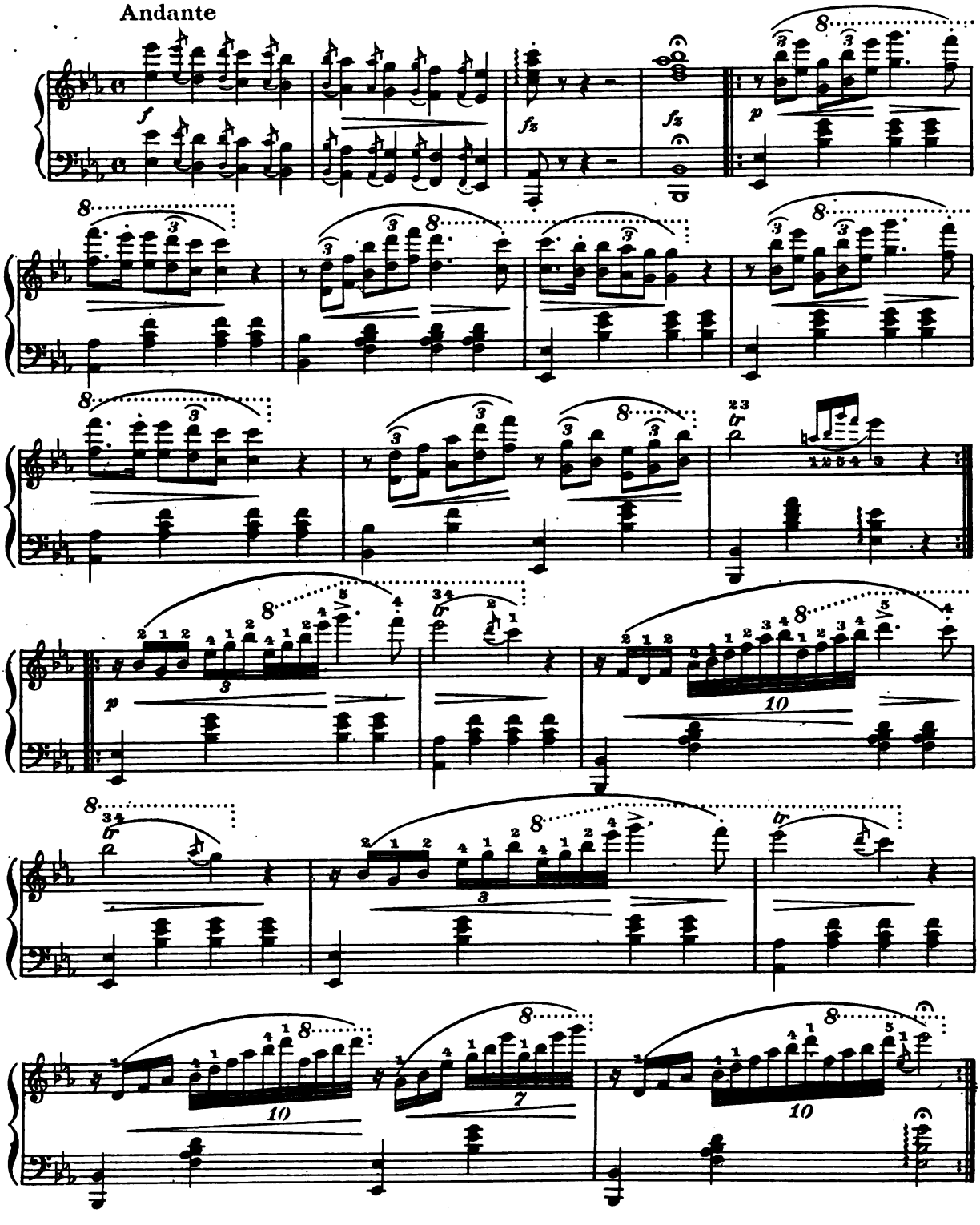

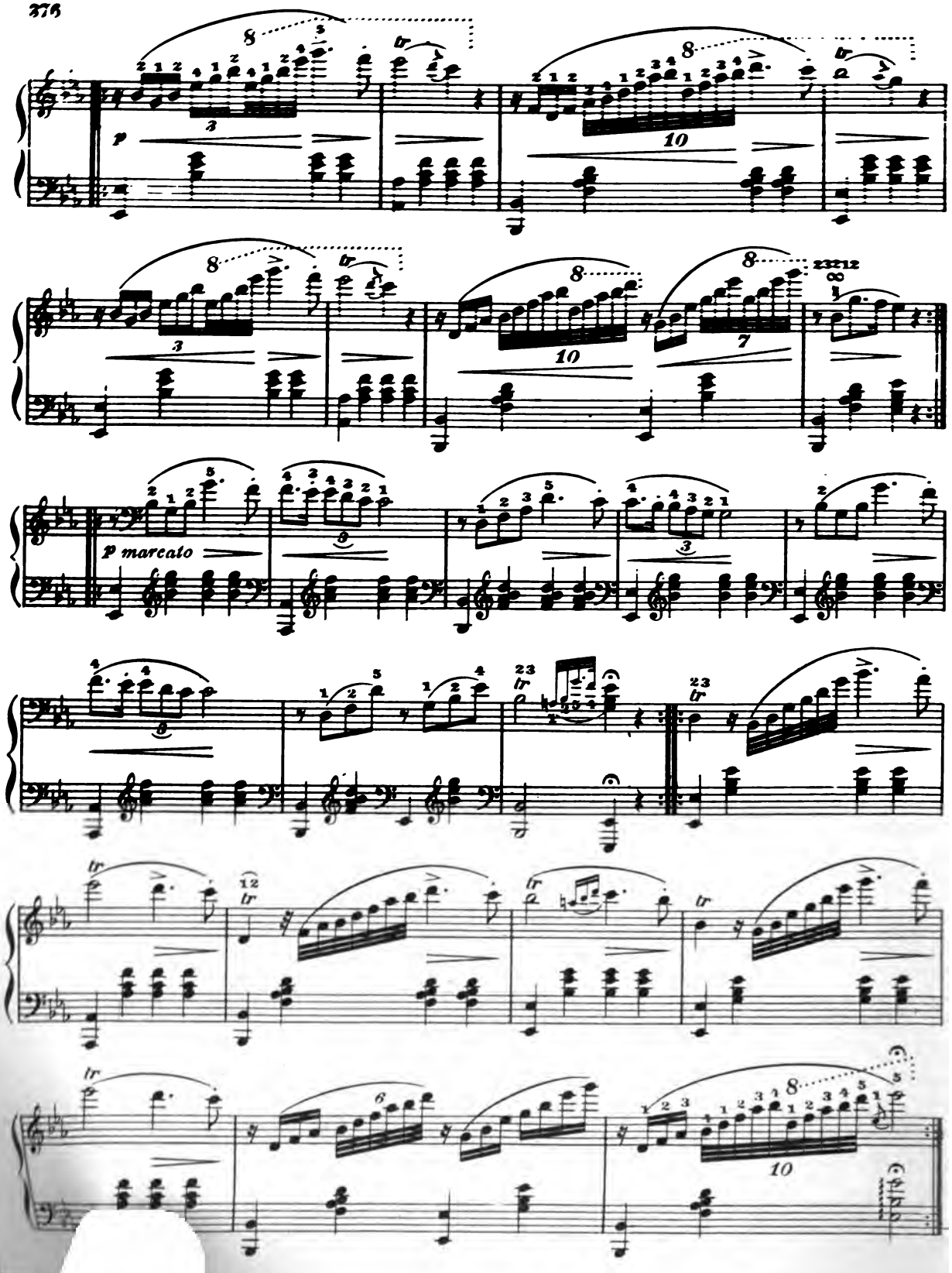
p
p marcato
tr

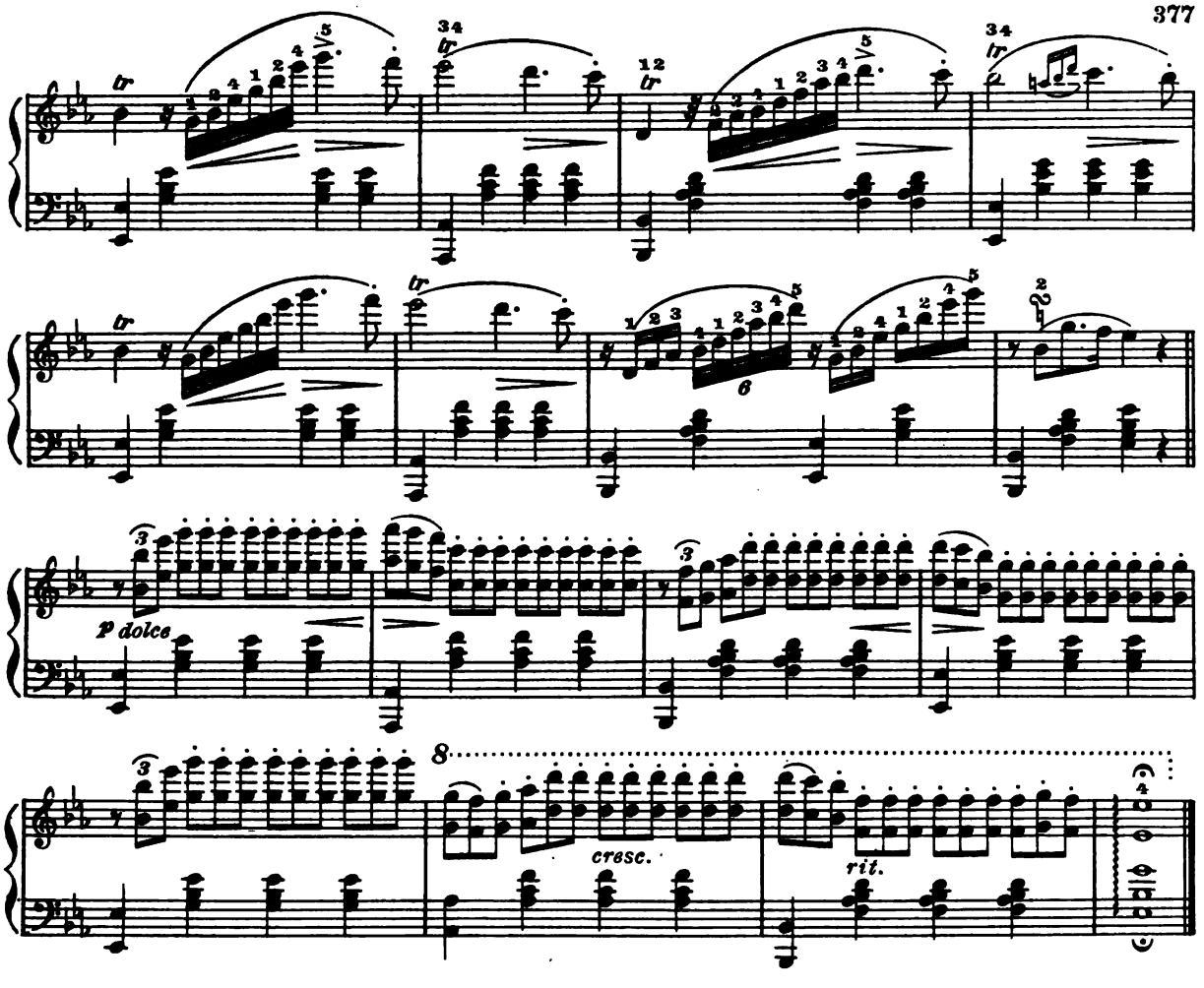

CON AMORE

(Mélodie)

Paul Beaumont

Allegretto con grazia

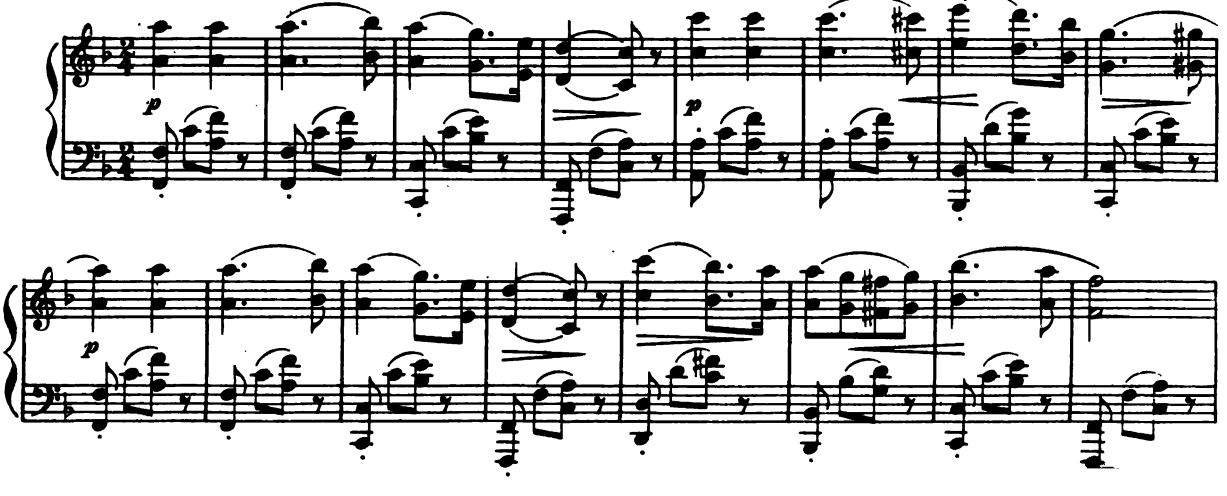

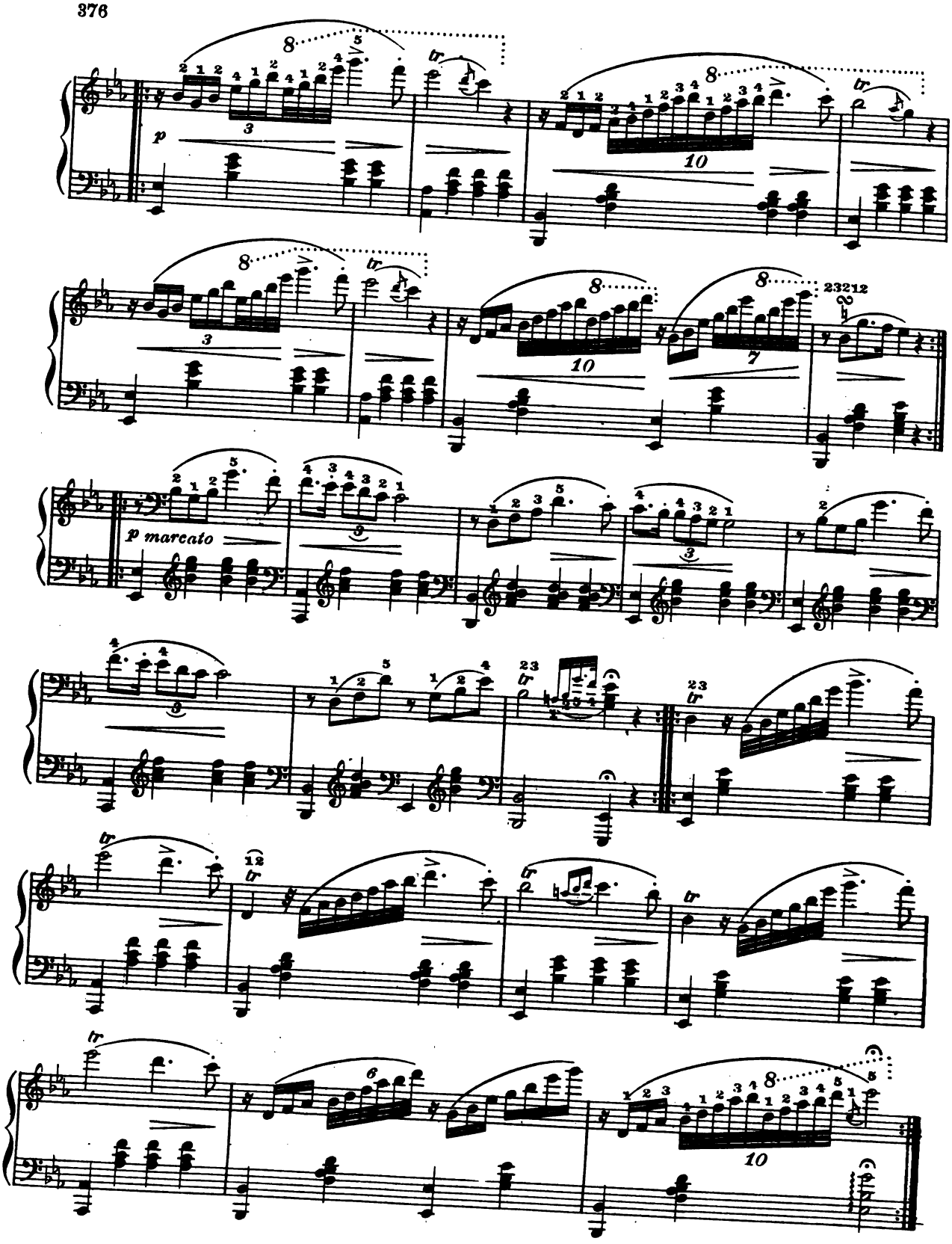
p
p marcato

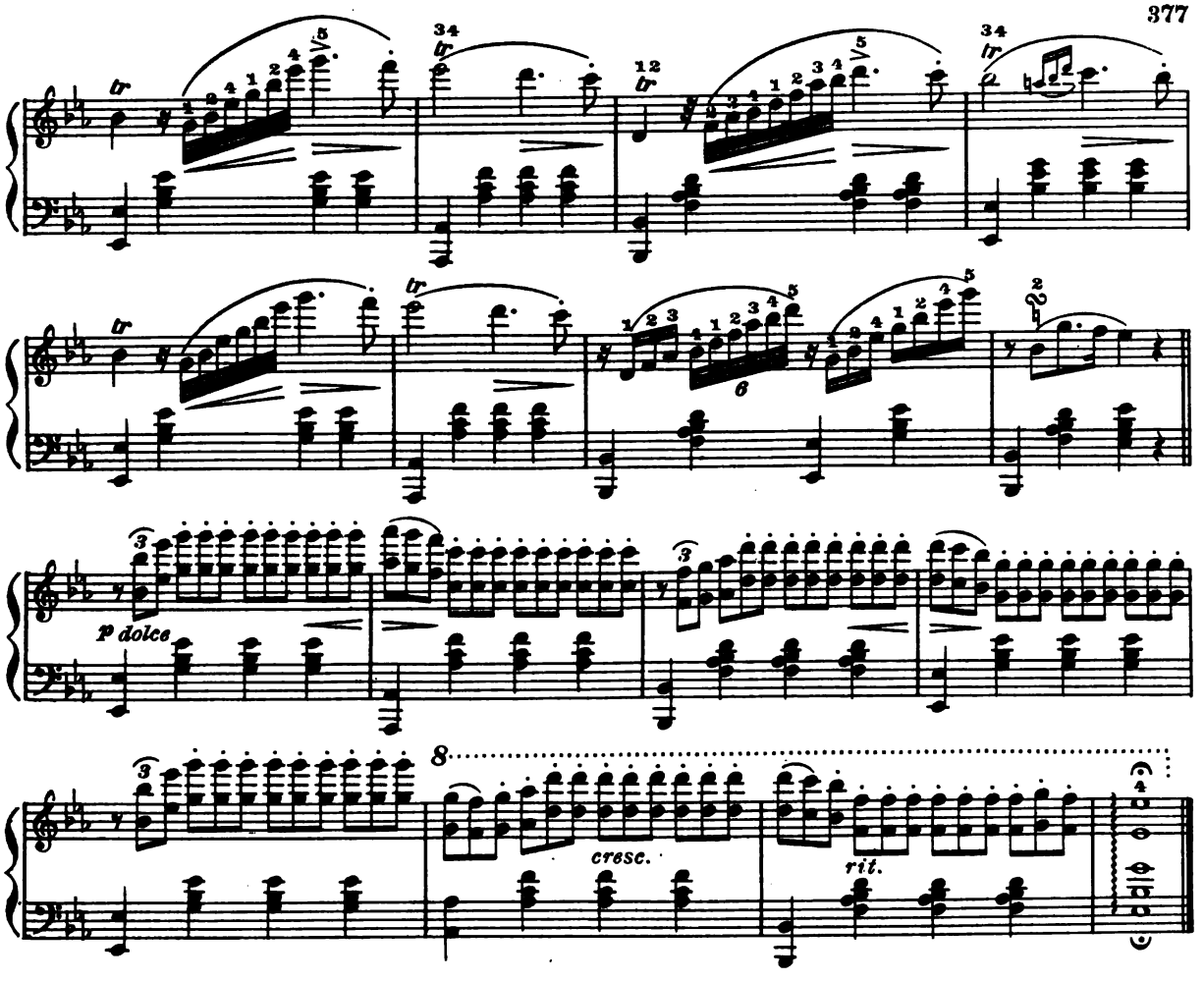

CON AMORE

(Mélodie)

Paul Beaumont

Allegretto con grazia

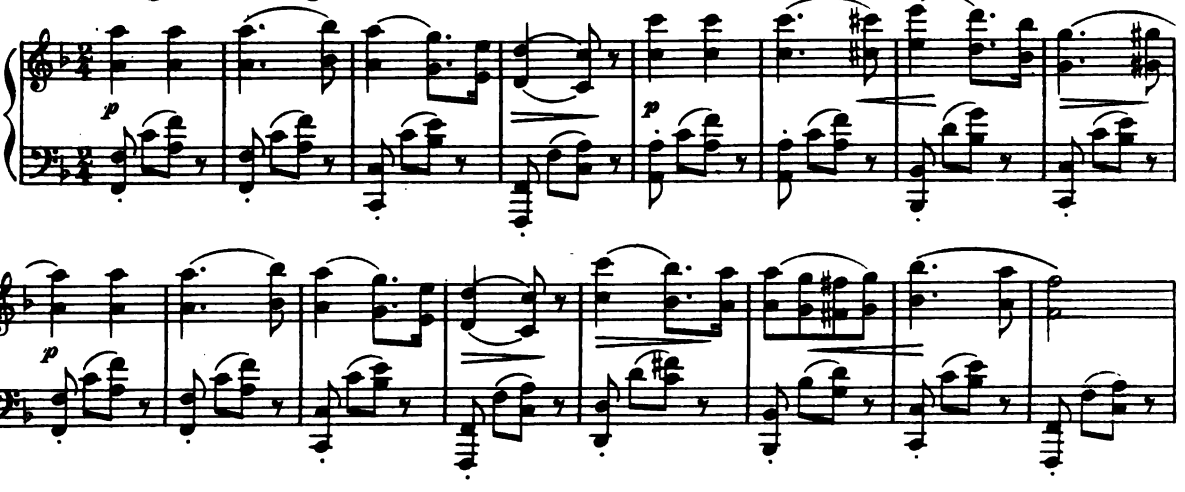

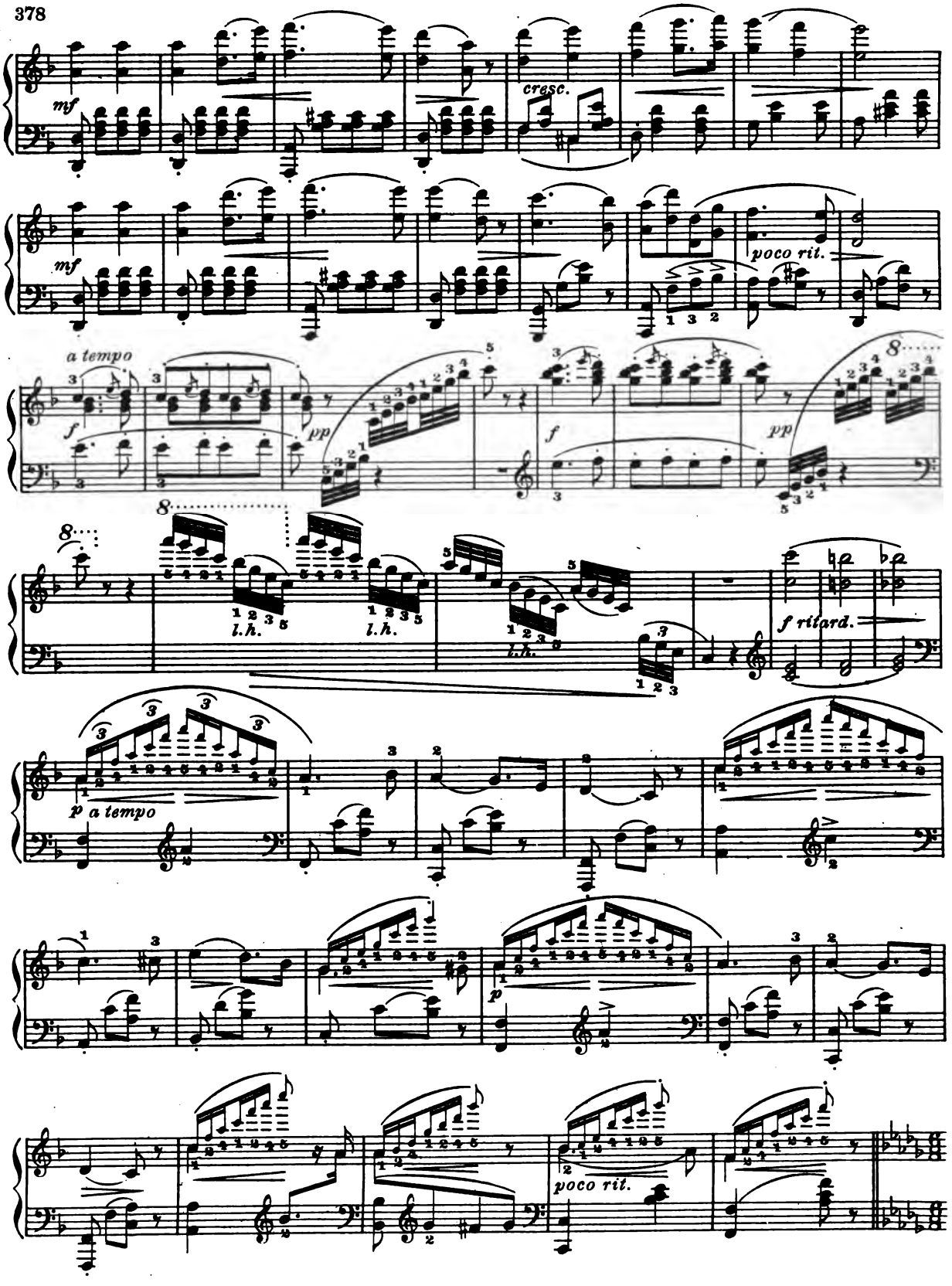
mf
cresc.
mf
poco rit.
a tempo
f
pp
f
pp
l.h.
l.h.
l.h.
f ritard.
p a tempo
p
poco rit.

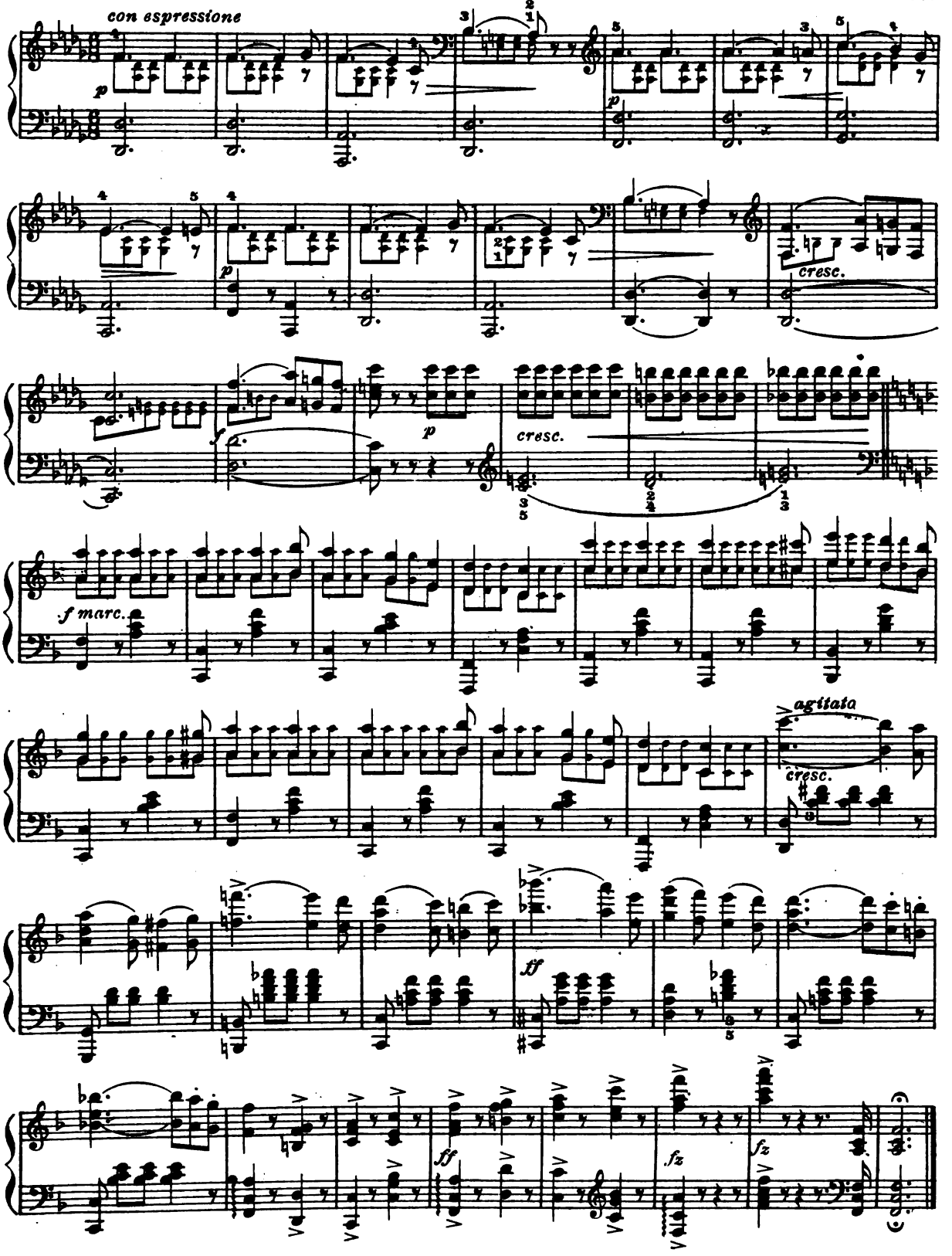
con espressione
p
cresc.
f
p
cresc.
f marc.
agitata
cresc.
ff
ff
fz
fz

LA CINQUANTAINE
(The Golden Wedding)

Andante

Gabriel-Marie

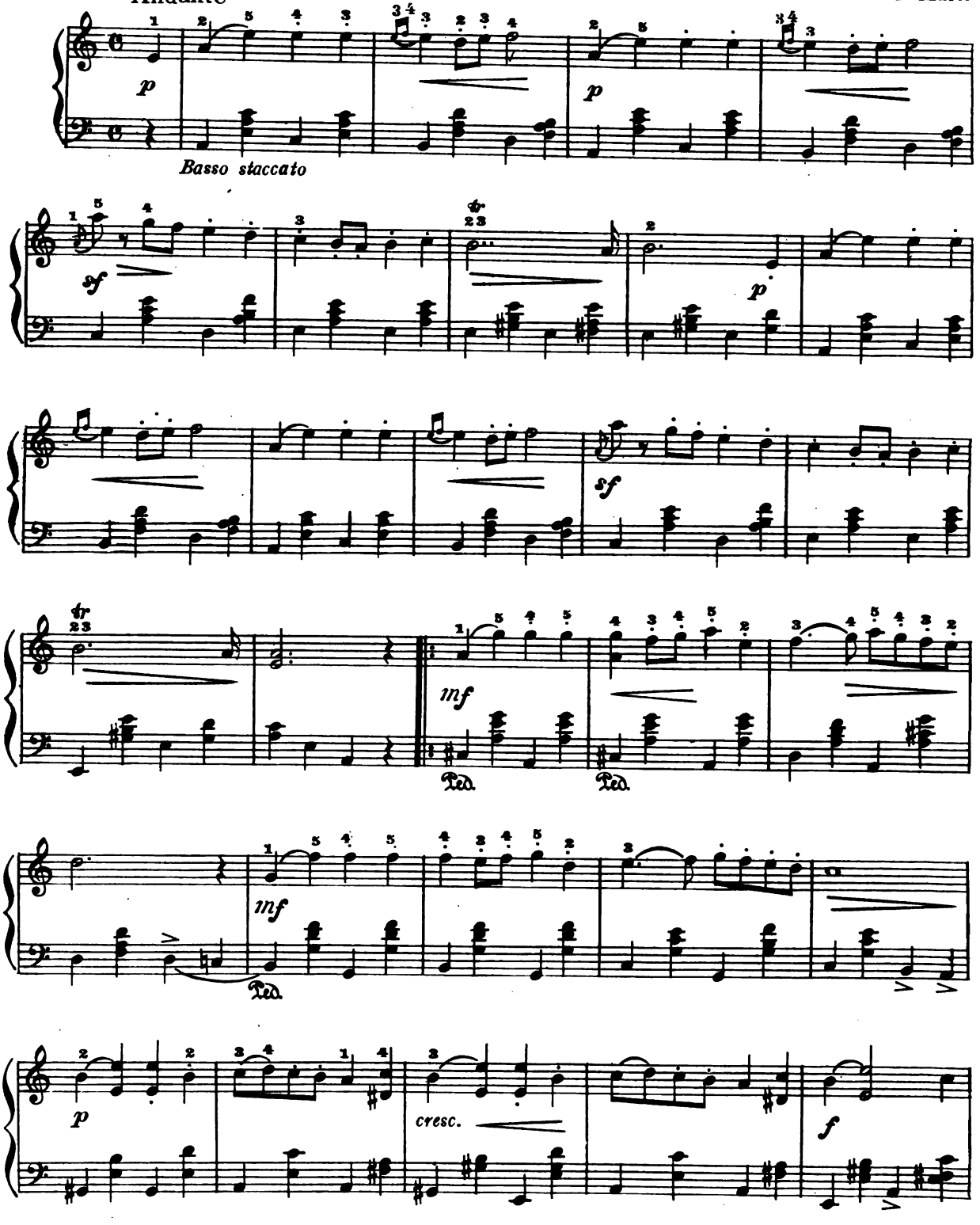

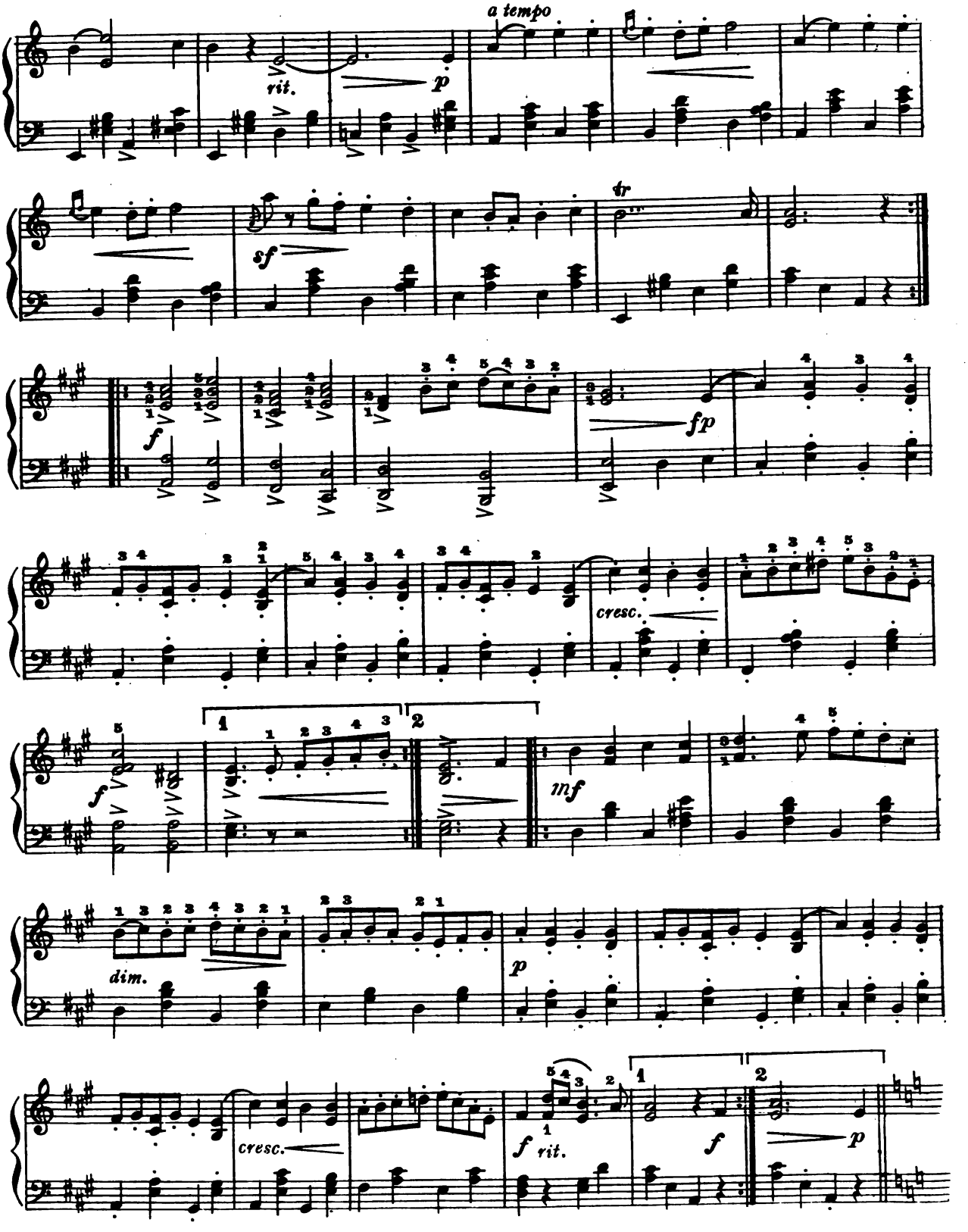
a tempo
rit.
p
sf
tr
f
fp
cresc.
f
1
2
mf
dim.
p
cresc.
f rit.
1
f
2
p

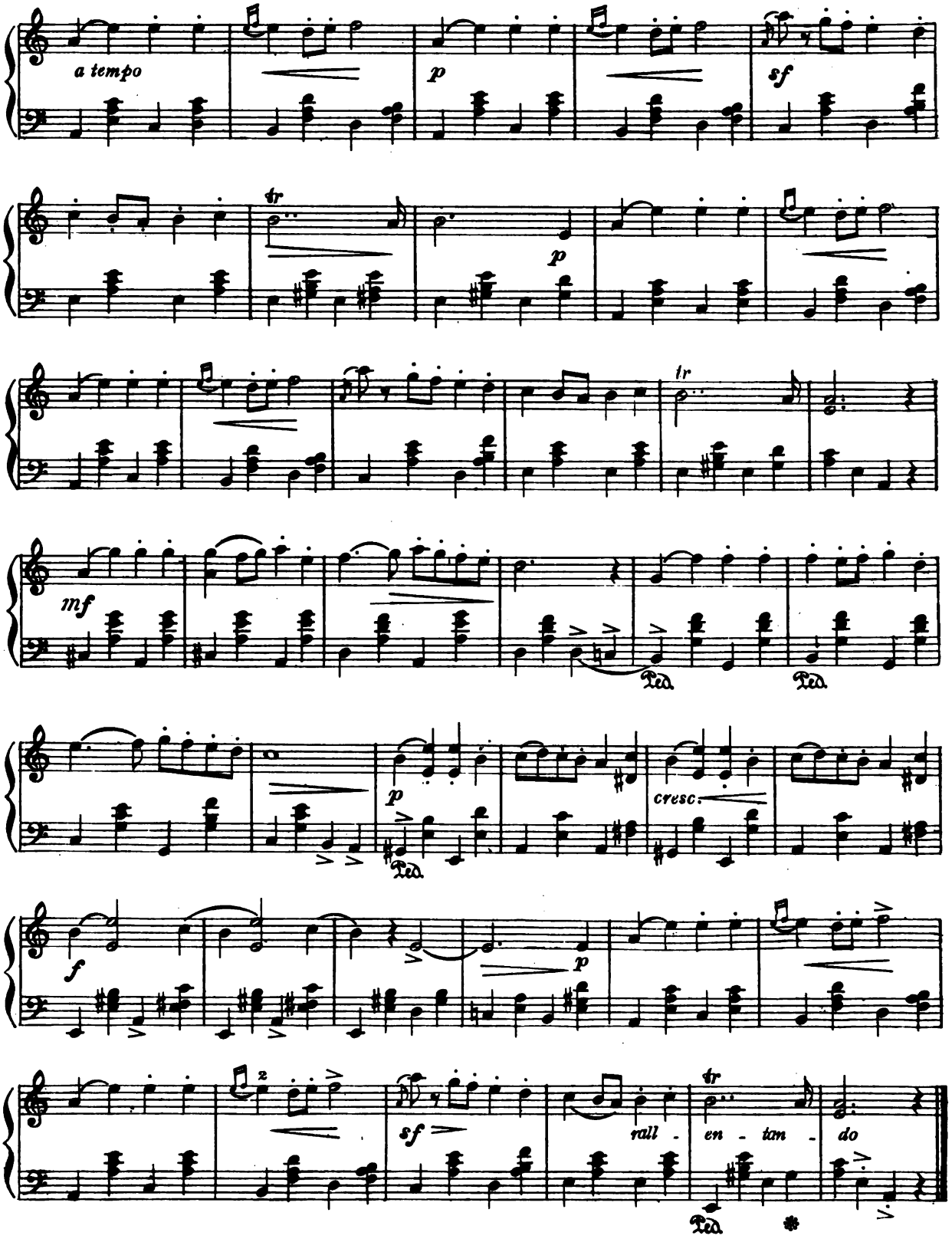
a tempo
p
sf
tr
p
tr
mf
Ped.
Ped.
p
cresc.
Ped.
f
p
2
sf
rall - en - tan - do
tr
Ped.

THE DYING POET

Meditation

L. Gottschalk

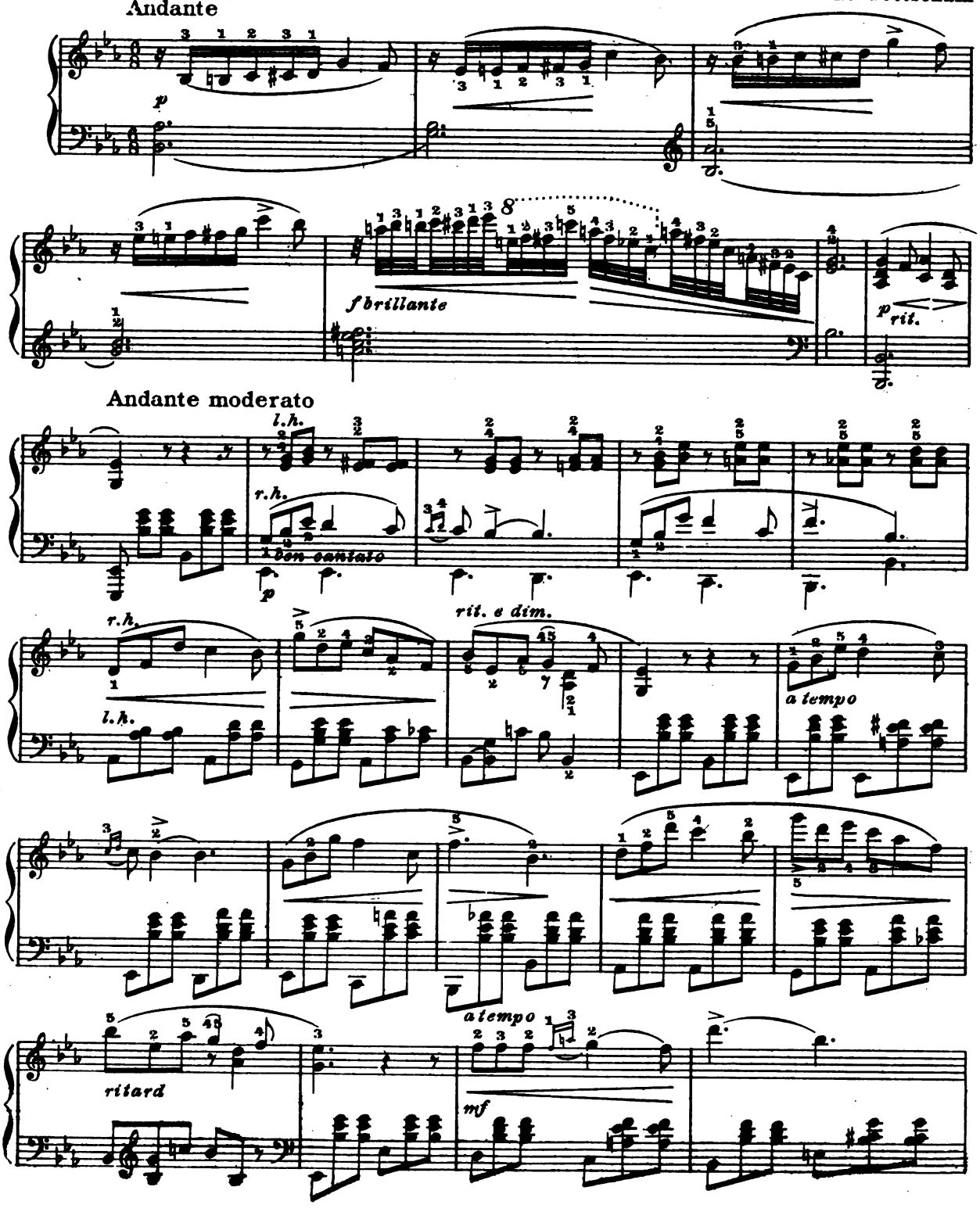

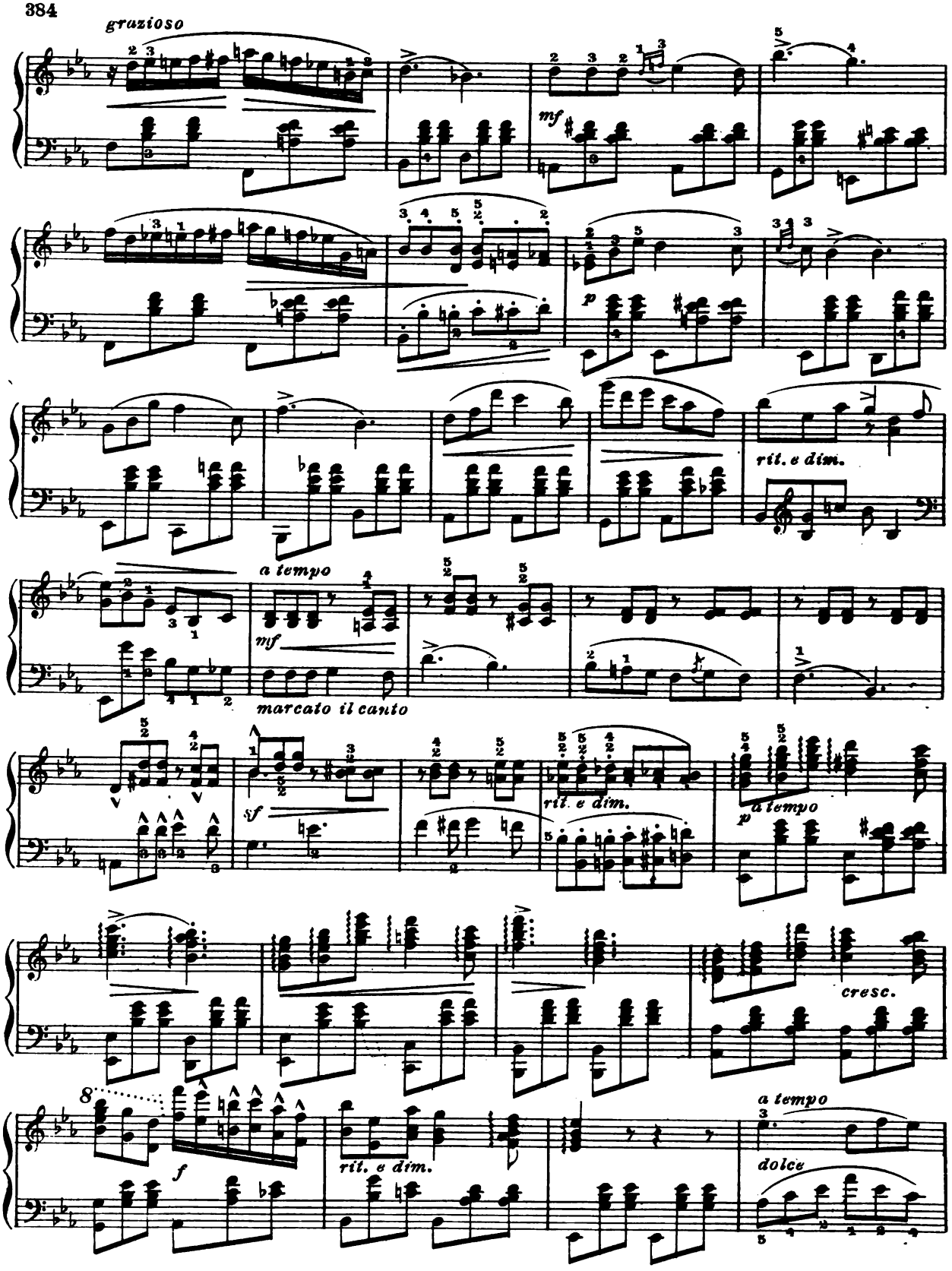
grazioso
mf
p
rit. e dim.
a tempo
mf
marcato il canto
sf
rit. e dim.
a tempo
p
cresc.
8
f
rit. e dim.
a tempo
dolce

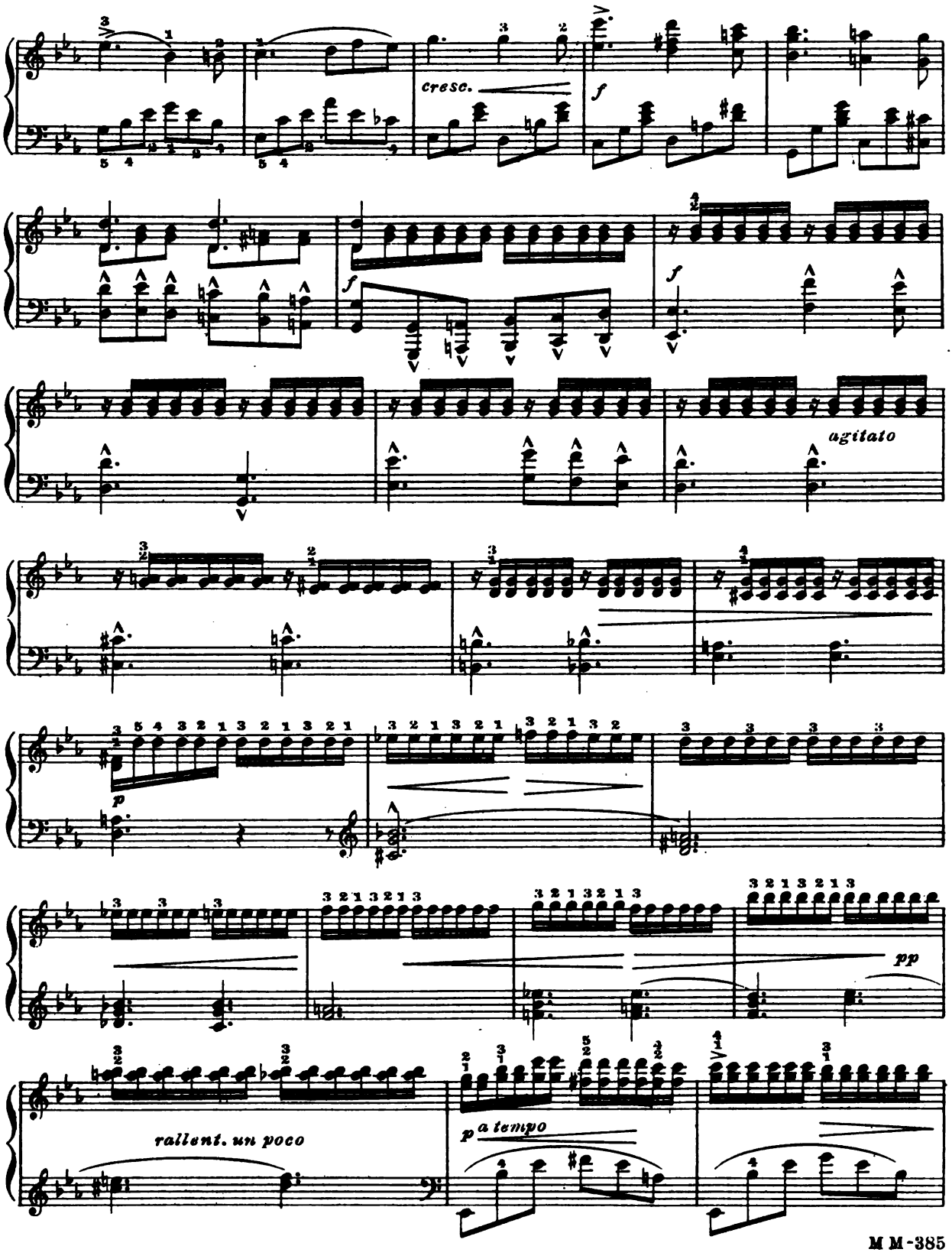
cresc.
f
f
f
agitato
p
pp
rallent. un poco
p a tempo

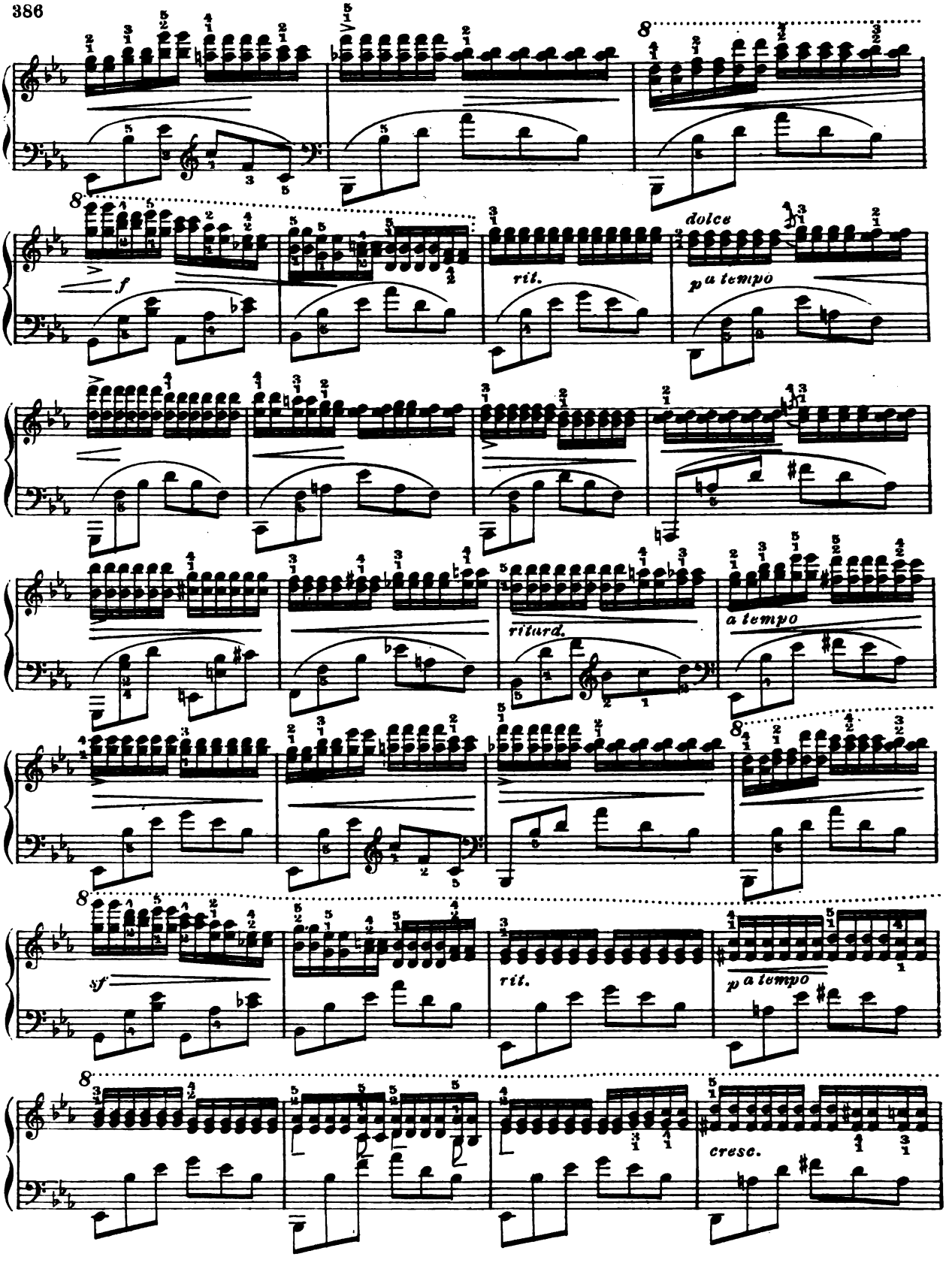
8
8
f
dolce
rit.
p a tempo
ritard.
a tempo
8
8
sf
rit.
p a tempo
8
cresc.

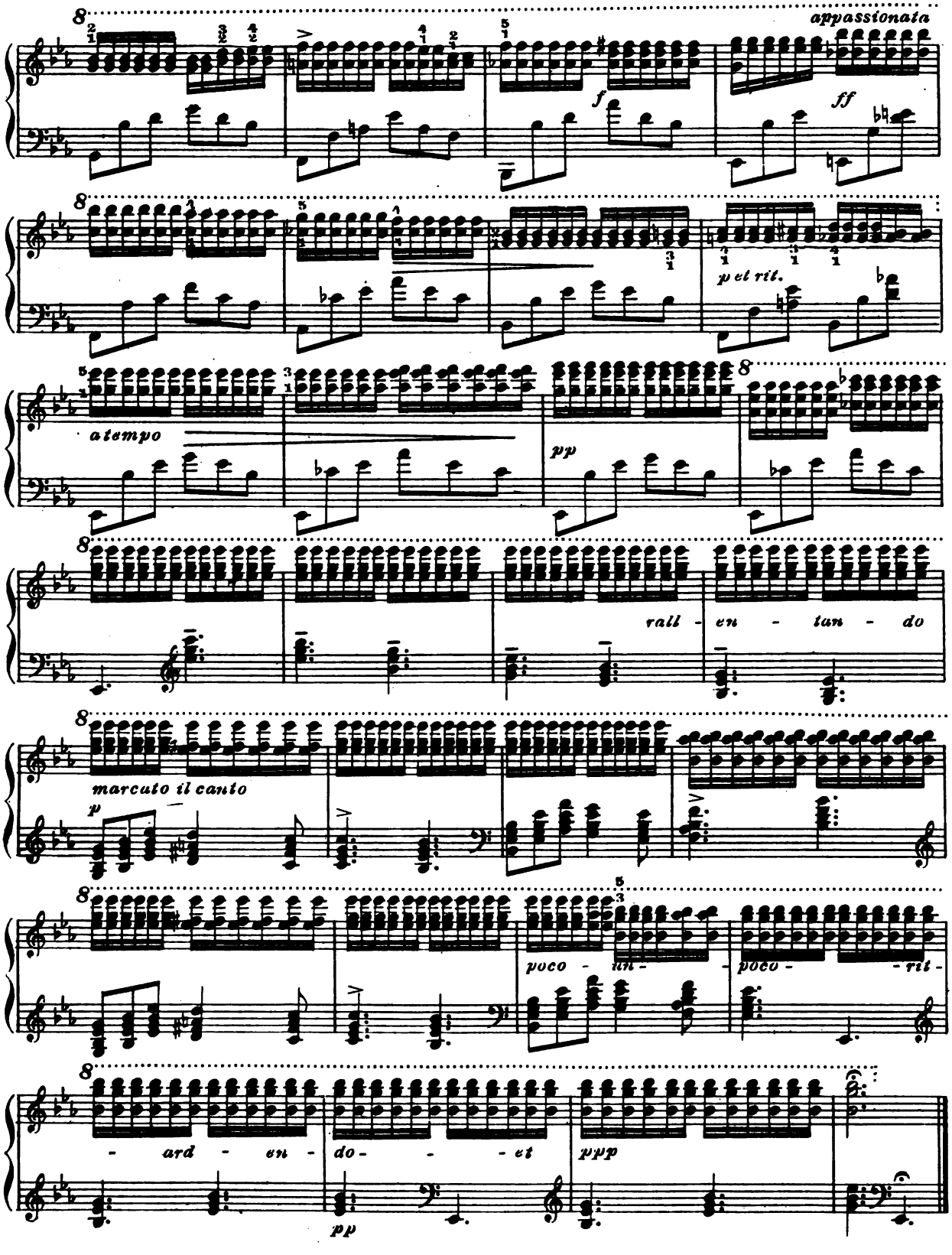
appassionata
f
ff
p et rit.
a tempo
pp
rall - en - tan - do
marcato il canto
p
poco - un - poco - rit -
- ard - en - do - - - et
ppp
pp

THINE OWN

Gustav Lange

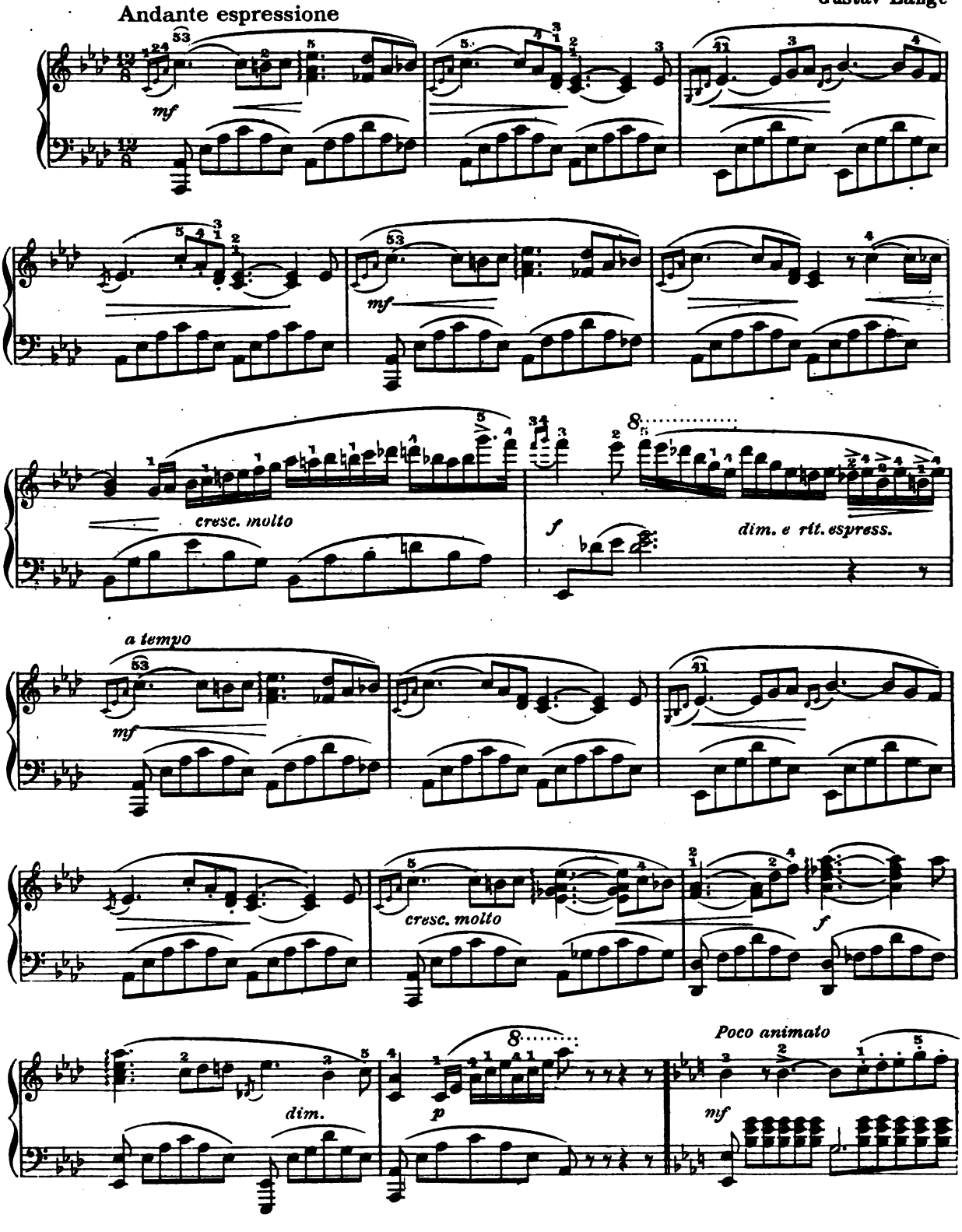

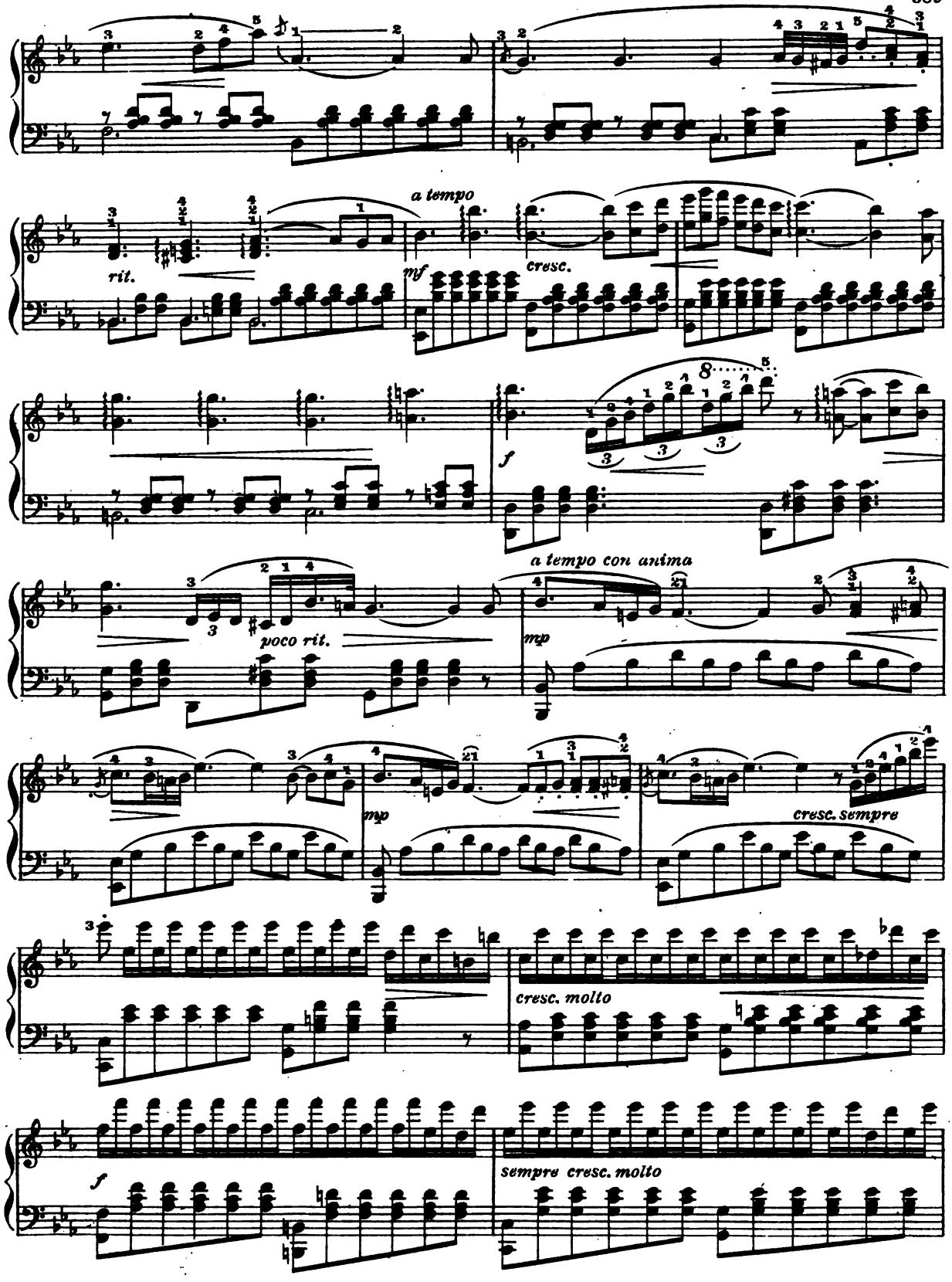
a tempo
rit.
mf
cresc.
f
poco rit.
a tempo con anima
mp
mp
cresc. sempre
cresc. molto
f
sempre cresc. molto

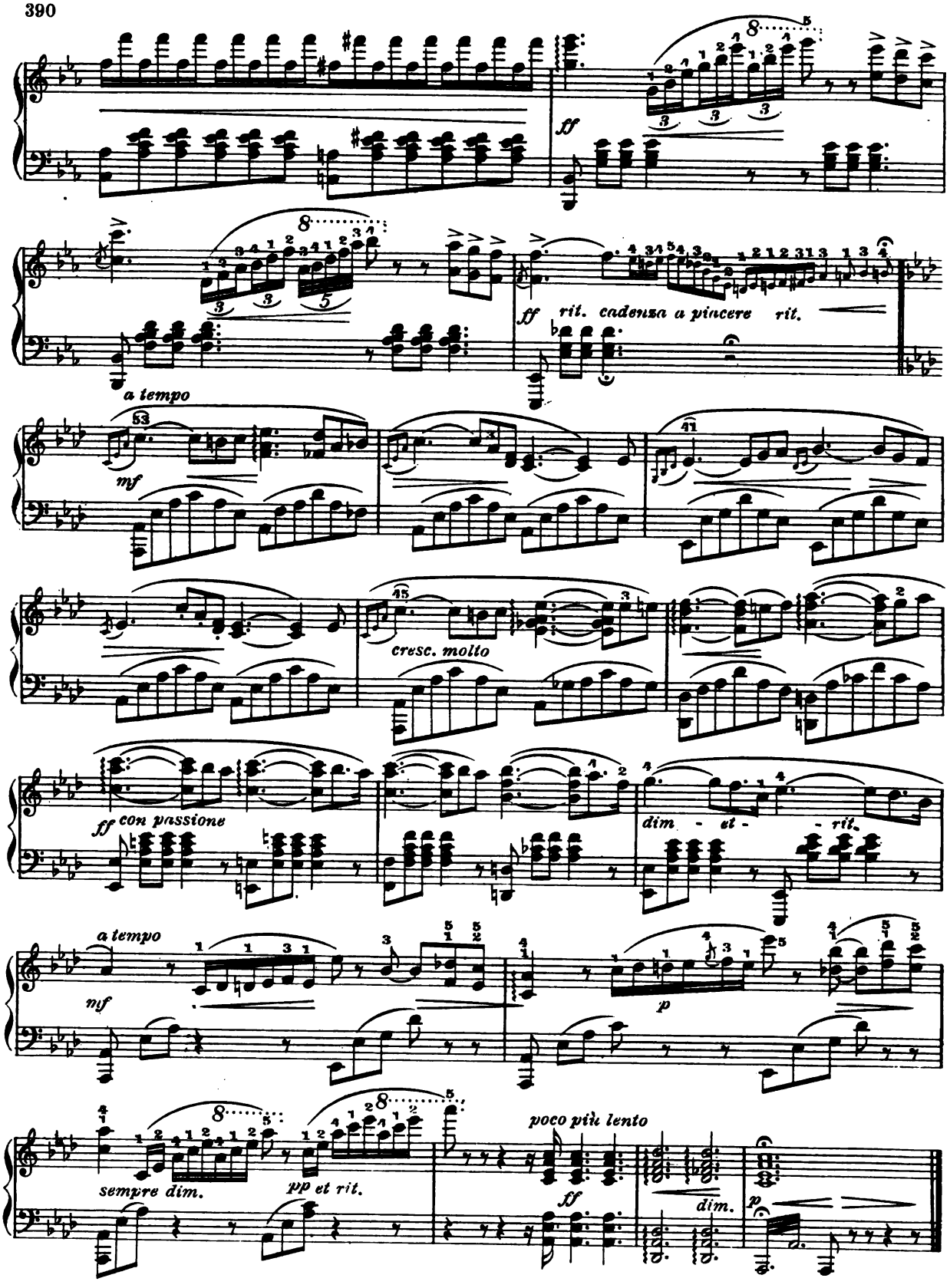
ff
ff rit. cadenza a piacere rit.
a tempo
mf
cresc. molto
ff con passione
dim - et - rit.
a tempo
mf
p
sempre dim.
pp et rit.
poco più lento
ff
dim.
p

PURE AS SNOW

Andante tranquillo

Gustave Lange

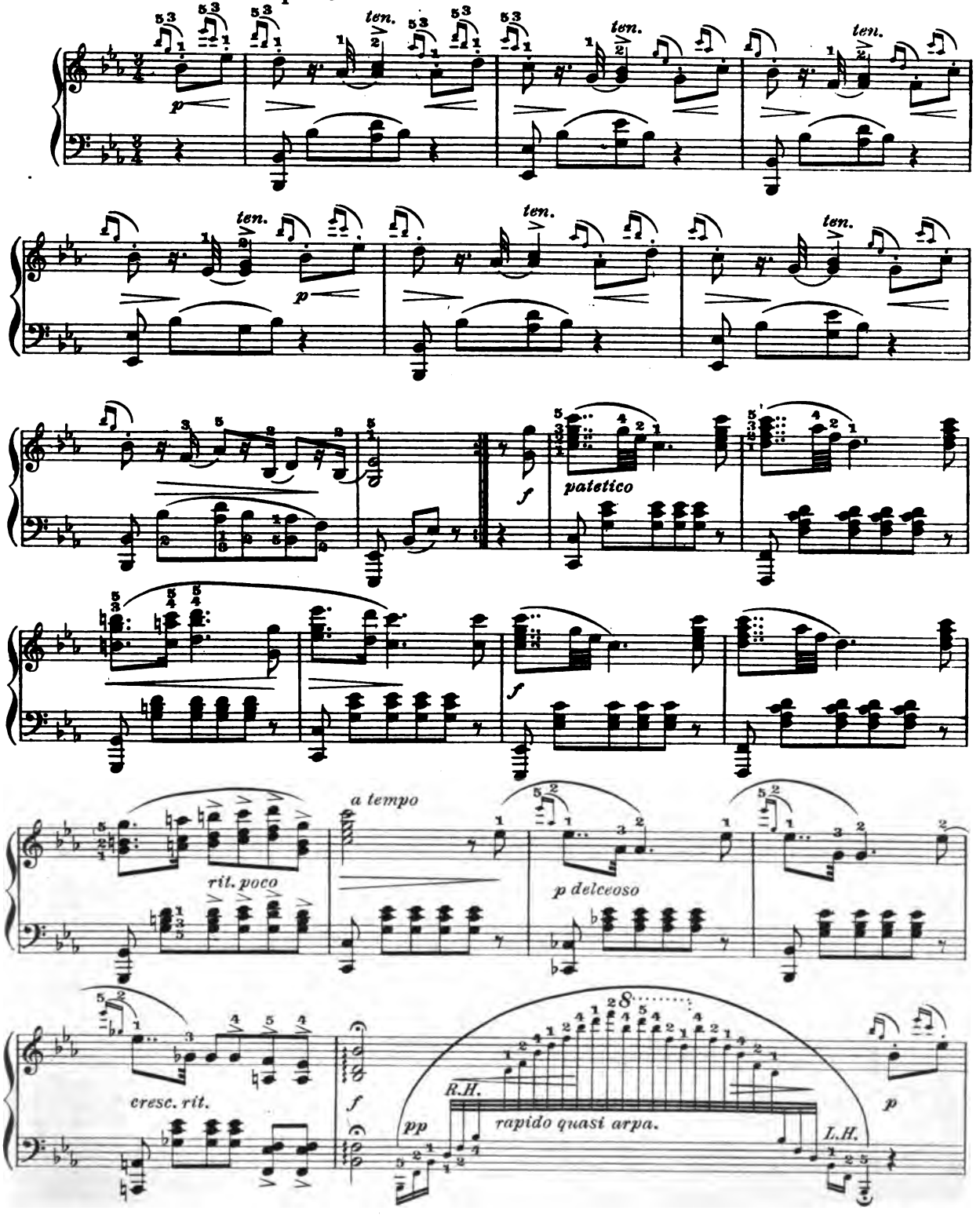

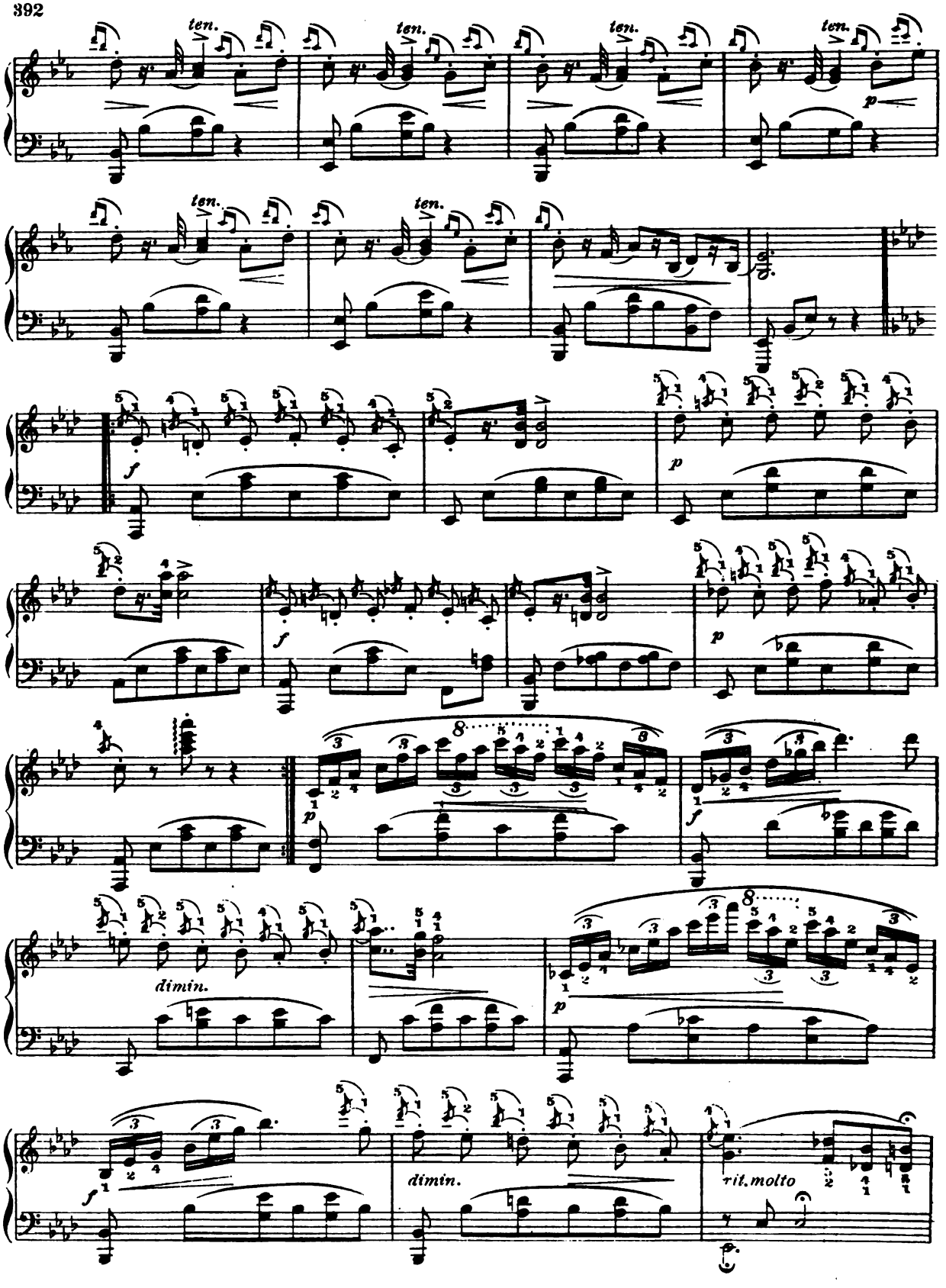
ten.
ten.
ten.
ten.
p
ten.
ten.
f
p
f
p
p
f
dimin.
p
f
dimin.
rit. molto

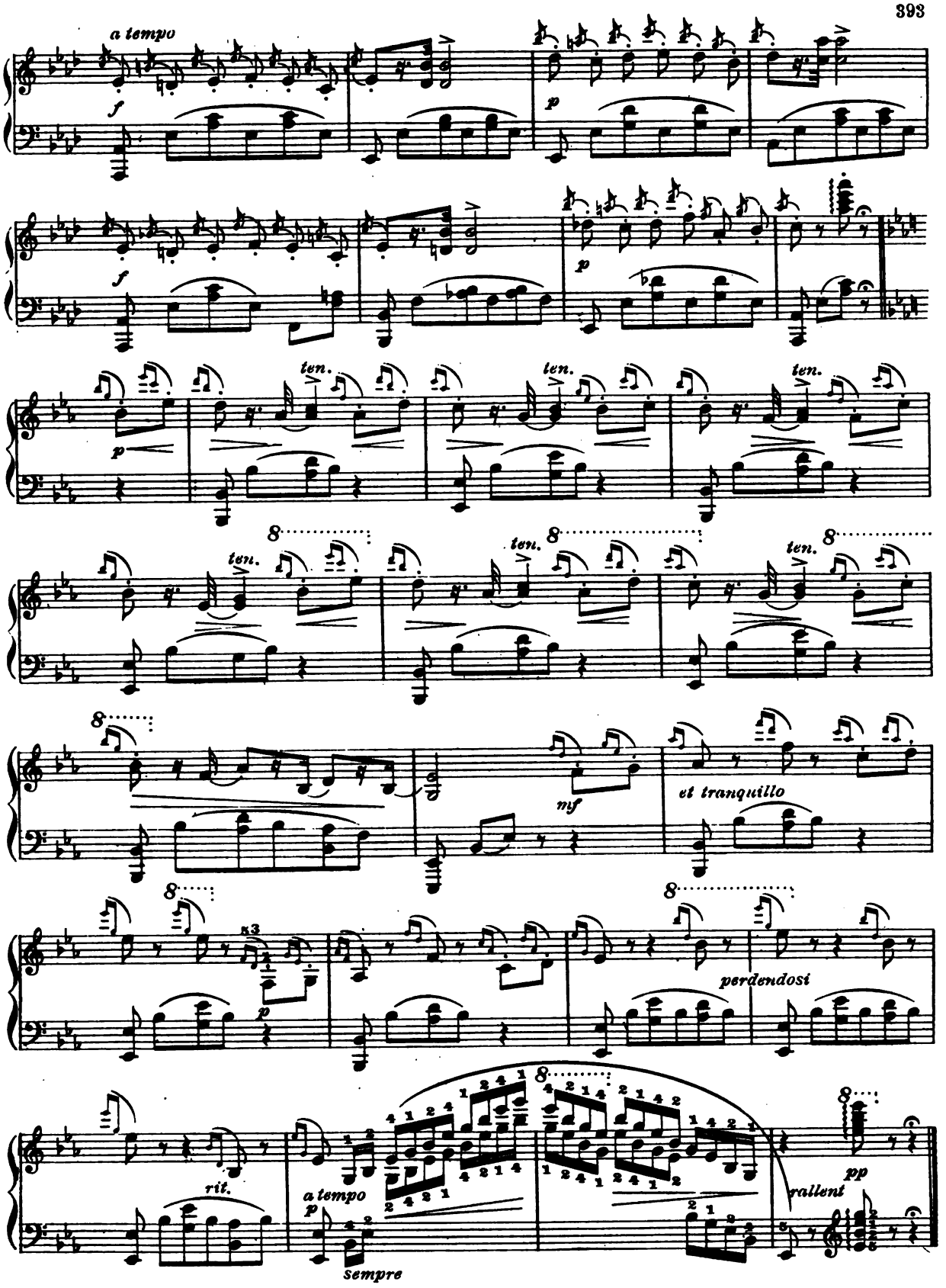
a tempo
f
p
ten.
8
mf
et tranquillo
x3
perdendosi
rit.
a tempo
sempre
pp
rallent

THE SONG OF THE ROBIN

Allegretto pastorale

G. W. Warren

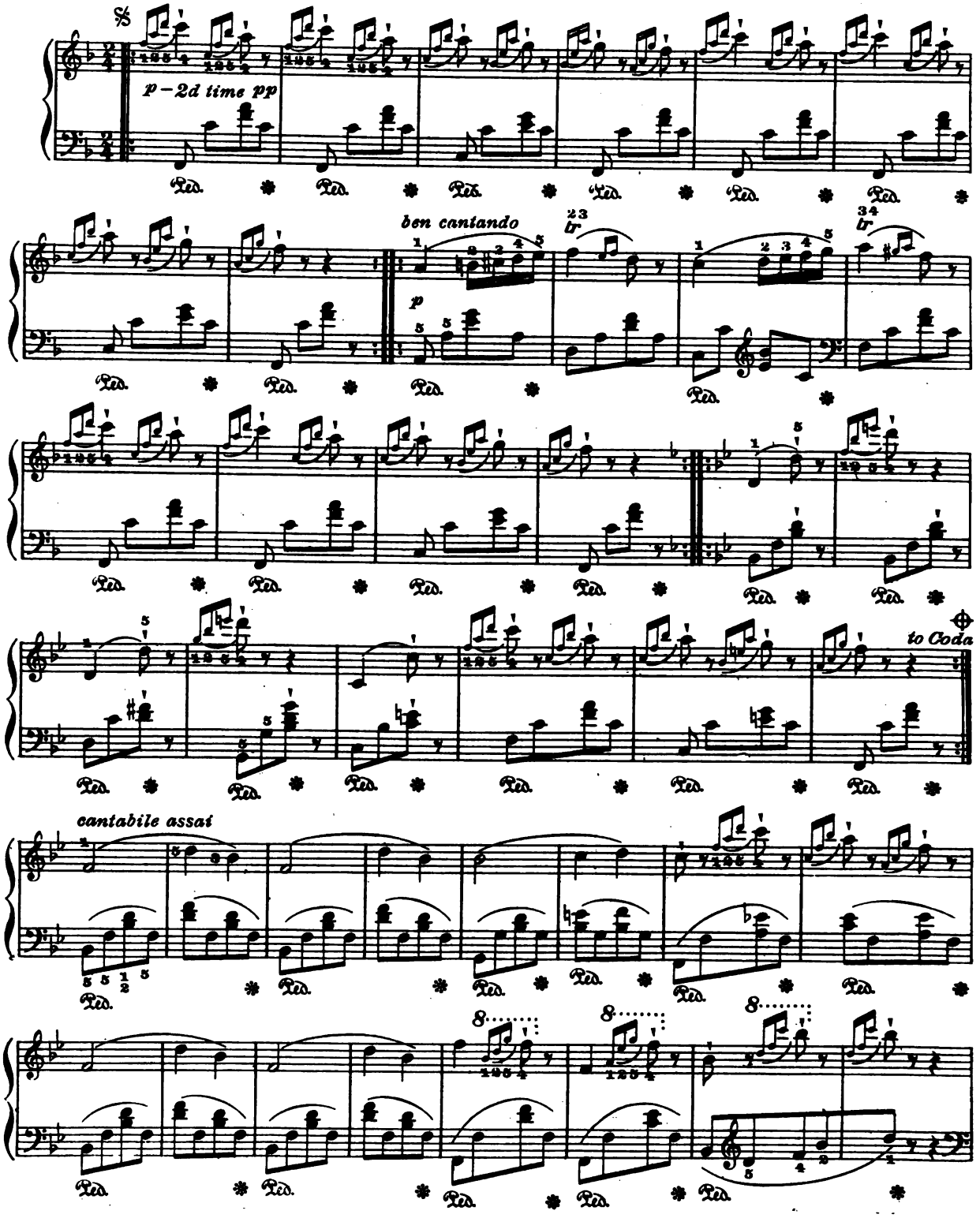

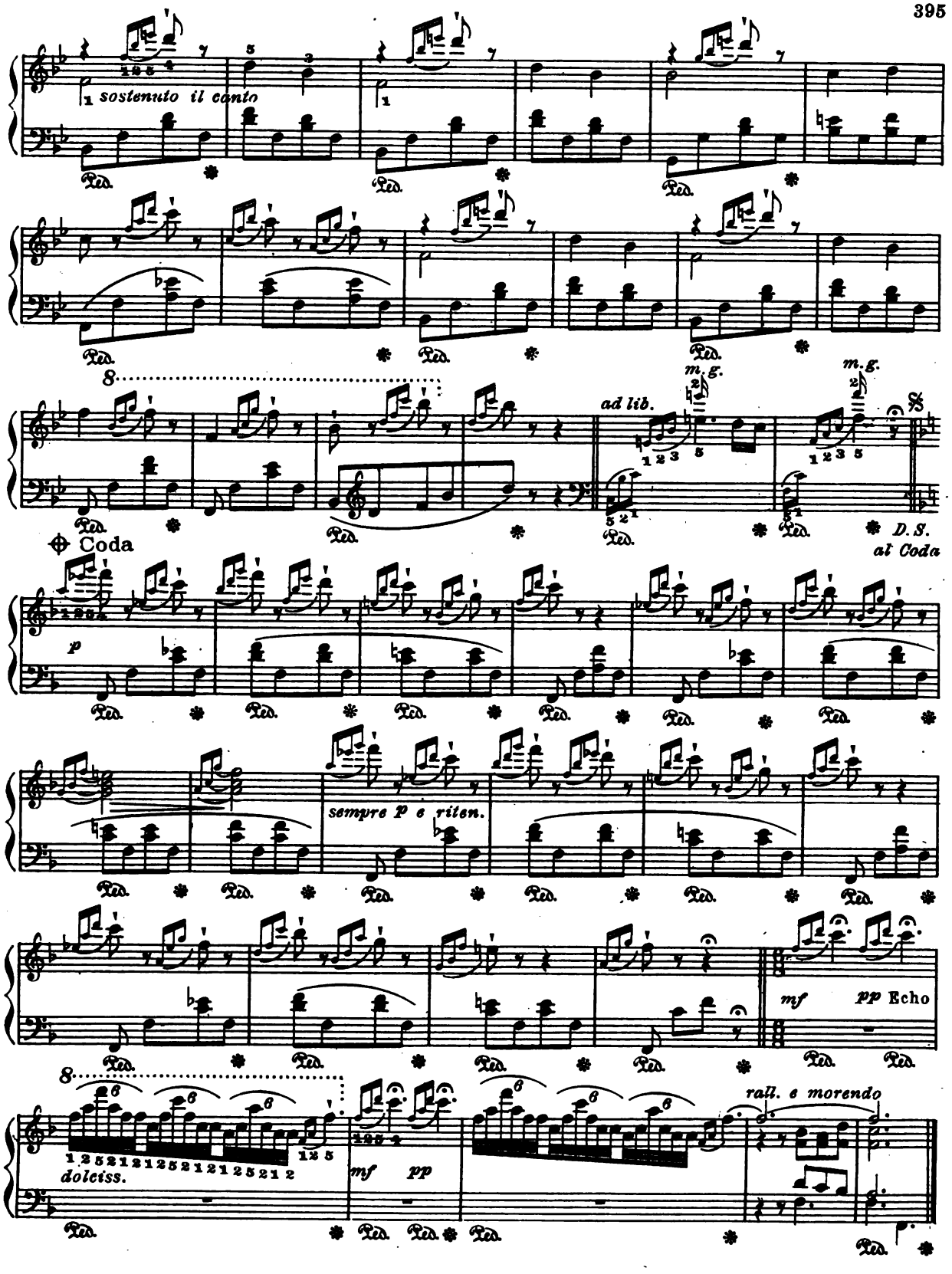
sostenuto il canto
Ped.
8
m.g.
ad lib.
Coda
D.S.
al Coda
p
sempre p e riten.
mf
pp Echo
dolciss.
mf
pp
rall. e morendo

UNDER THE LEAVES
(Sous la Feuillée)

Poco agitato

Fr. Thomé

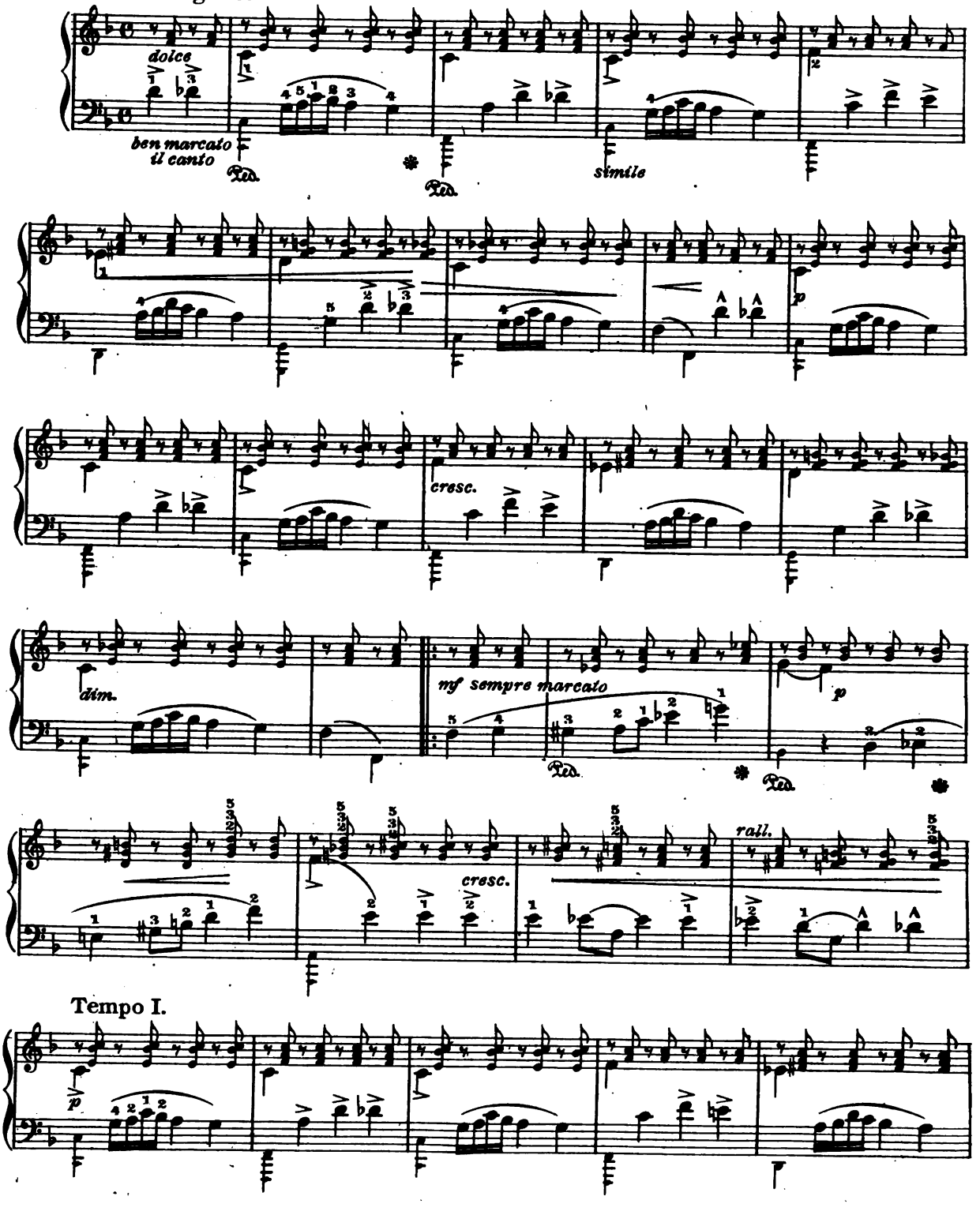

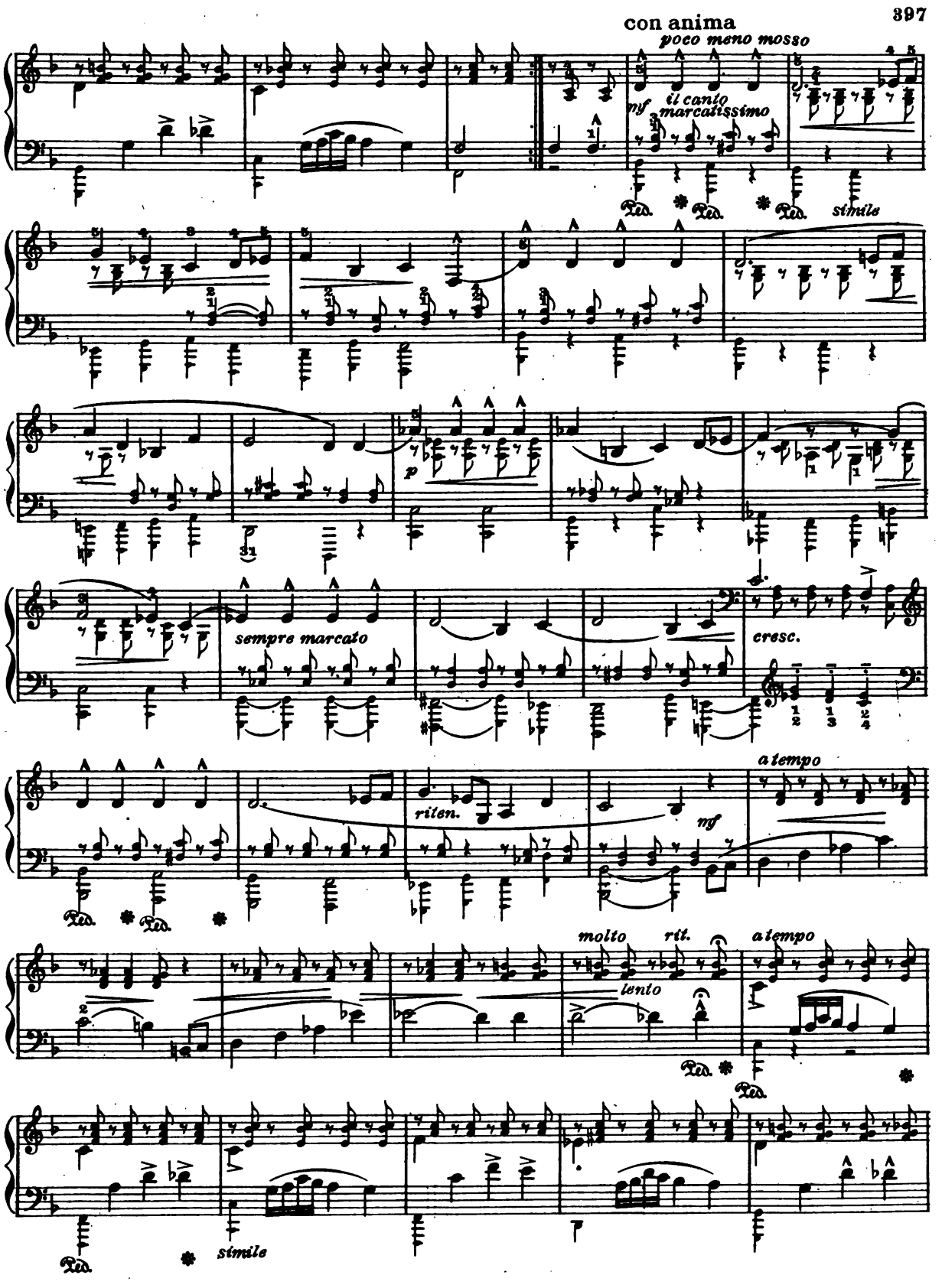
con anima
poco meno mosso
mf
il canto
marcatissimo
Ped.
simile
p
sempre marcato
cresc.
ritard.
mf
a tempo
molto rit.
lento
a tempo
simile

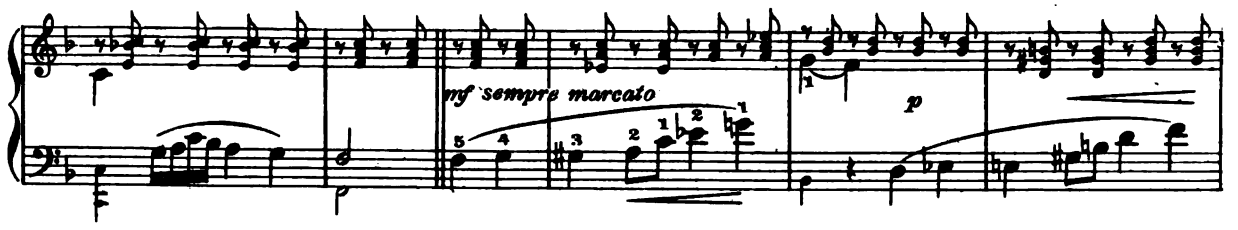

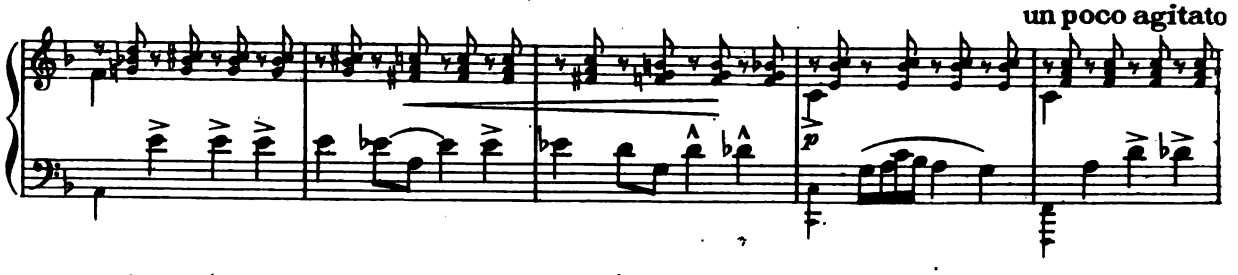

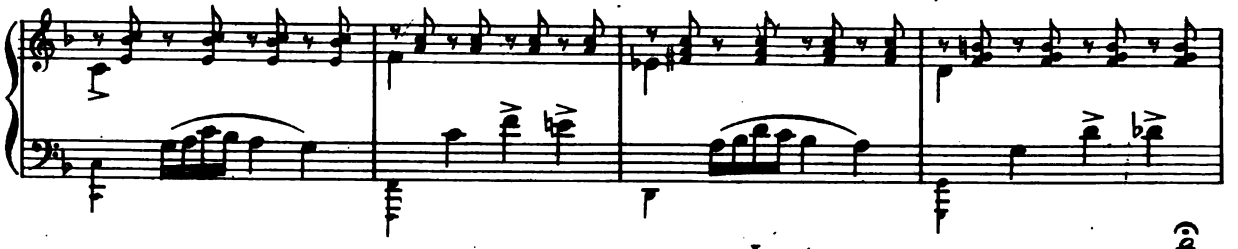

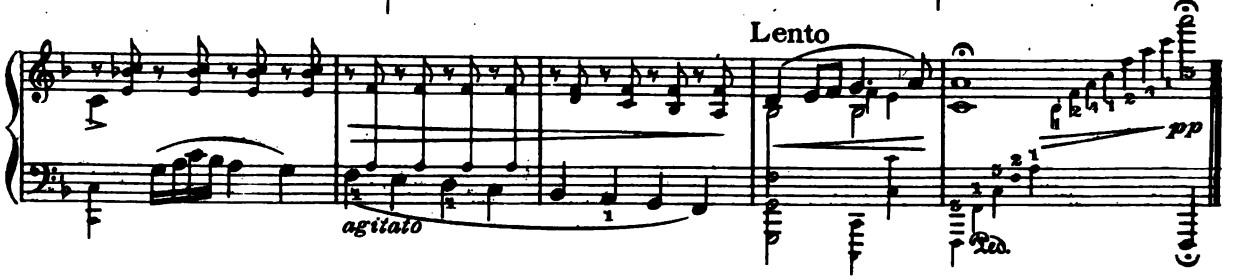

ALBUM LEAF

Allegro ma non troppo

Th. Kirchner

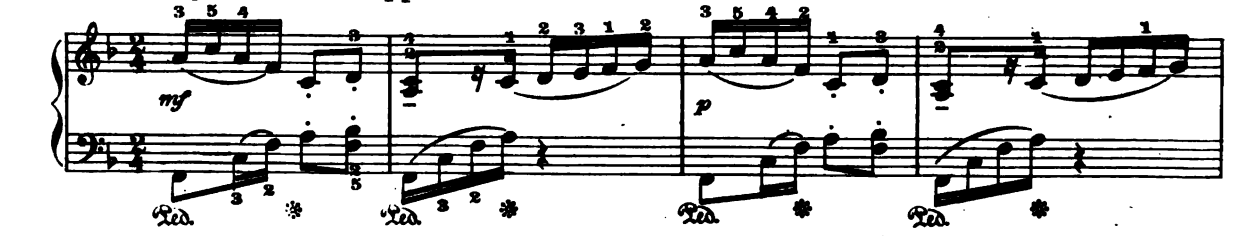

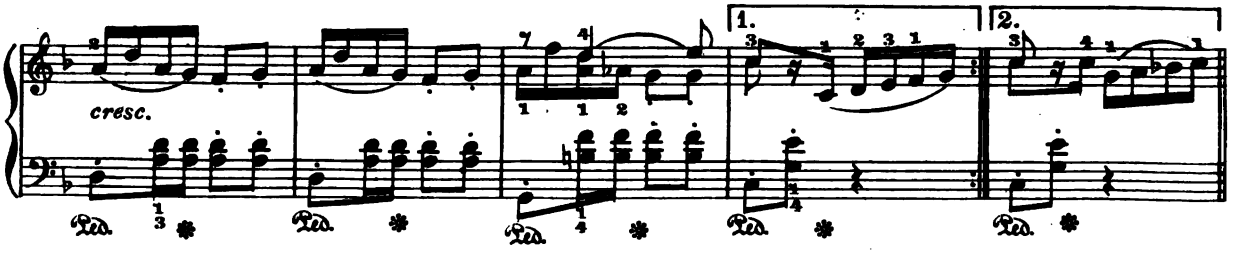

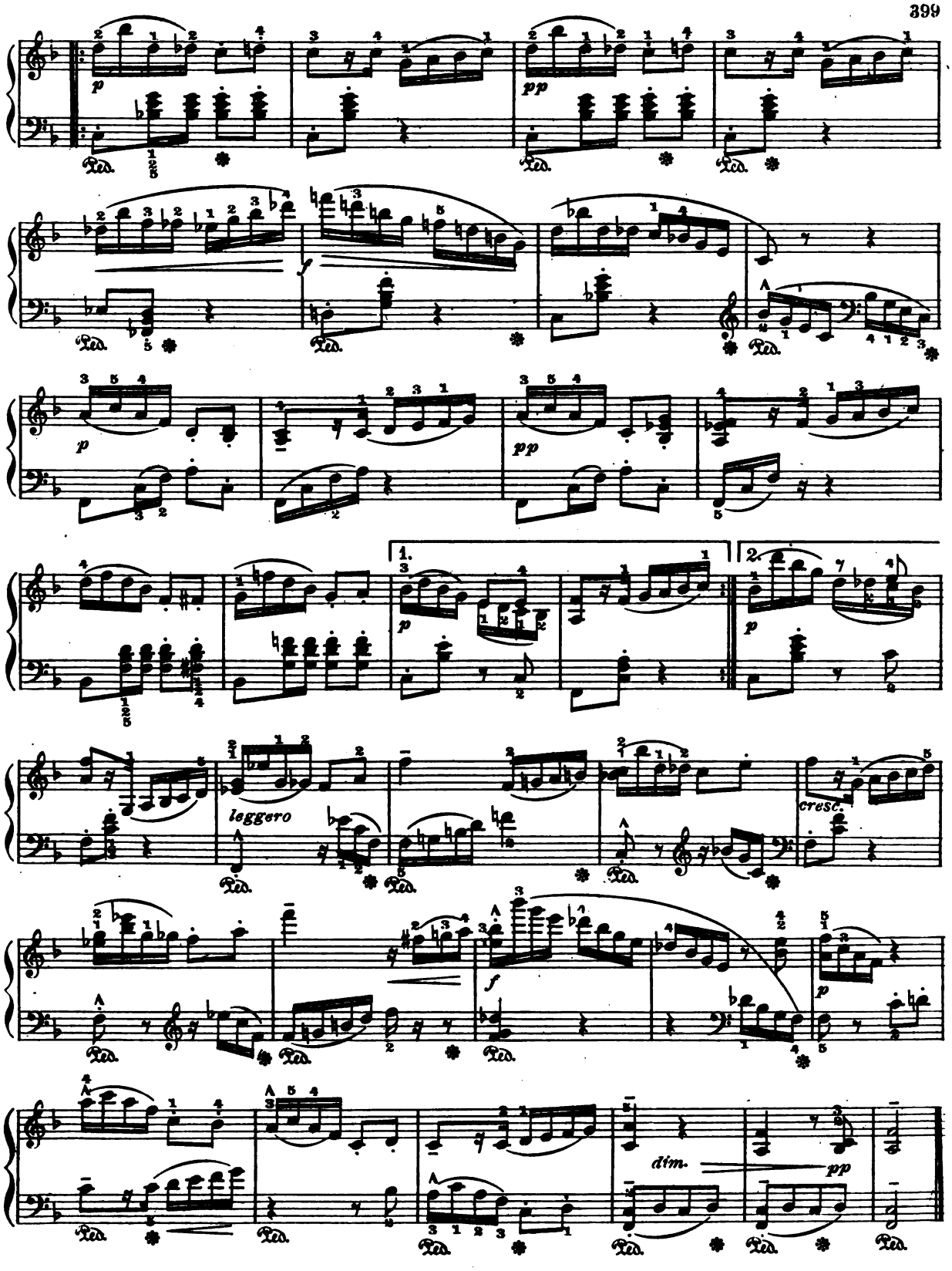
p
pp
f
1.
2.
leggero
cresc.
dim.
pp

LES SYLPHES

Impromptu Valse

G. Bachmann

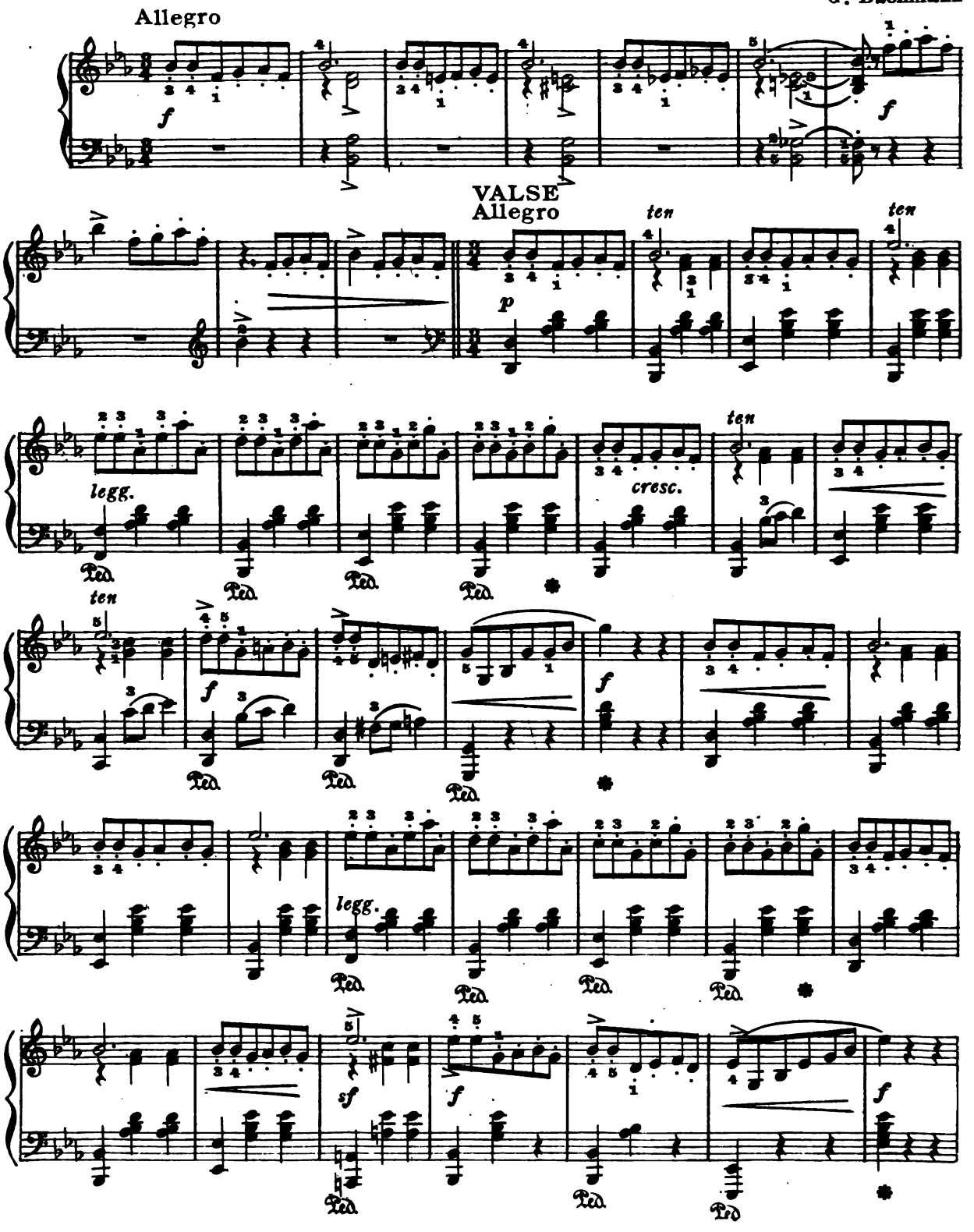

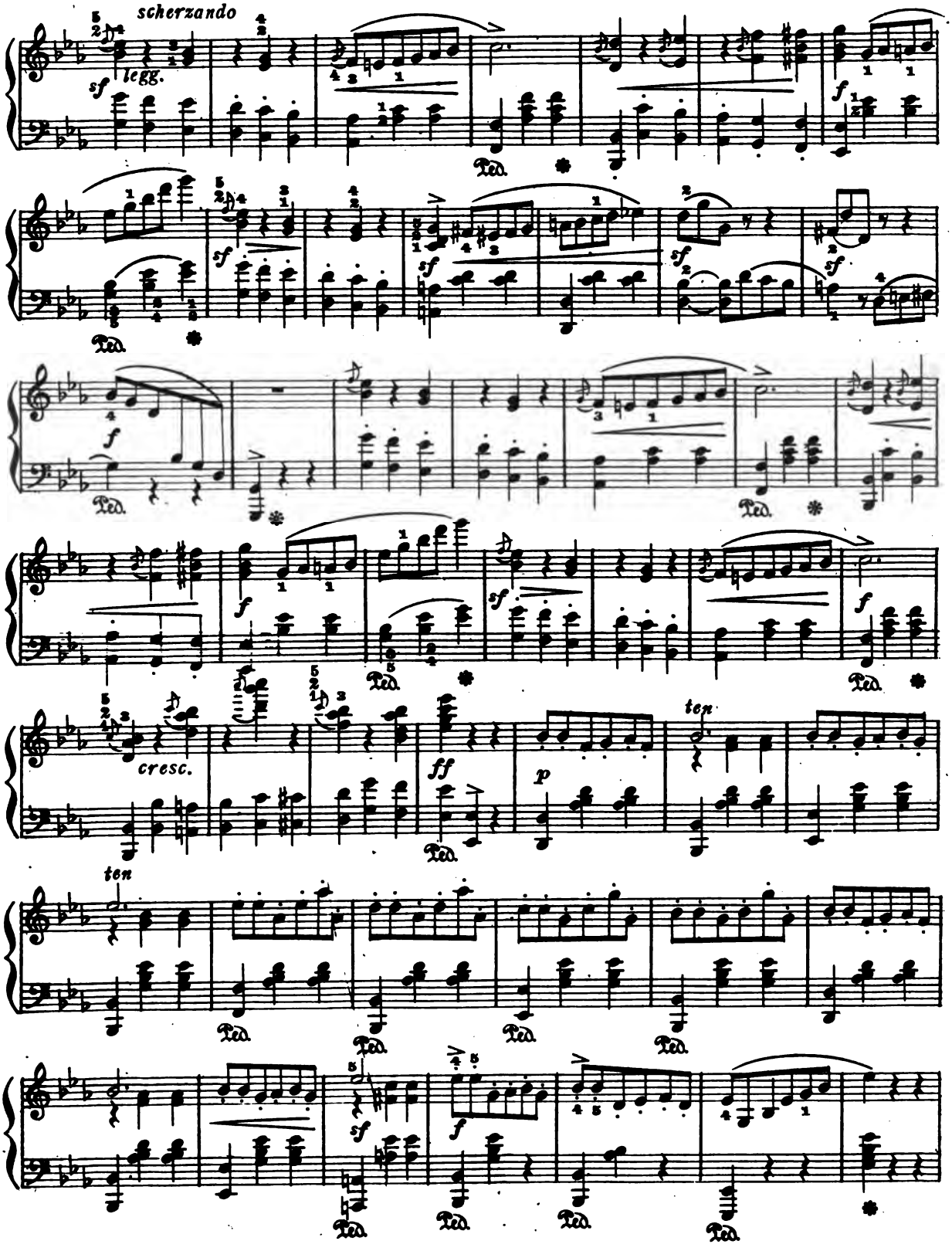
scherzando
legg.
sf
Ped.
f
cresc.
ff
p
ten
sf

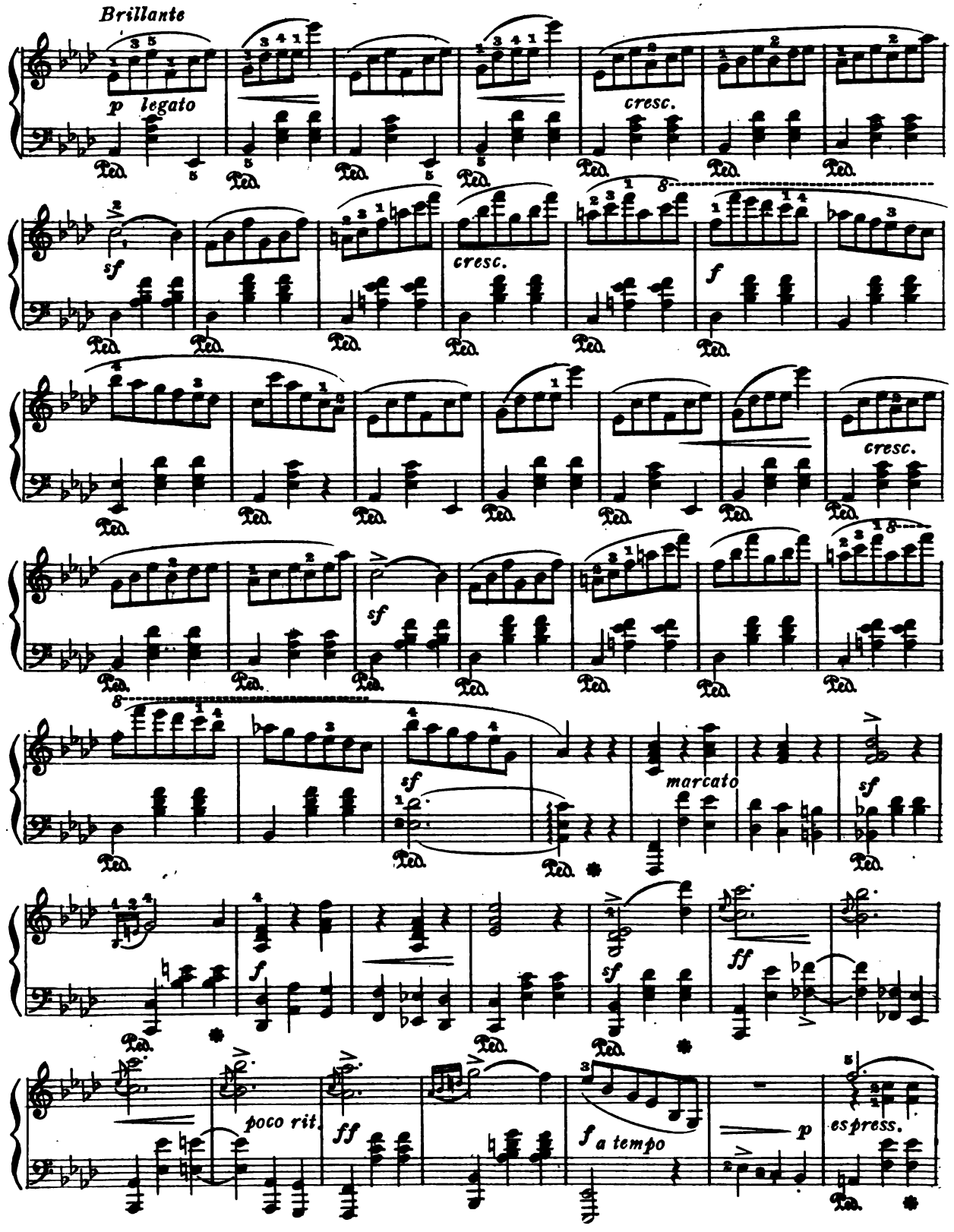
Brillante
p legato
cresc.
sf
cresc.
f
cresc.
sf
sf
marcato
sf
f
sf
ff
poco rit.
ff
f a tempo
p
espress.

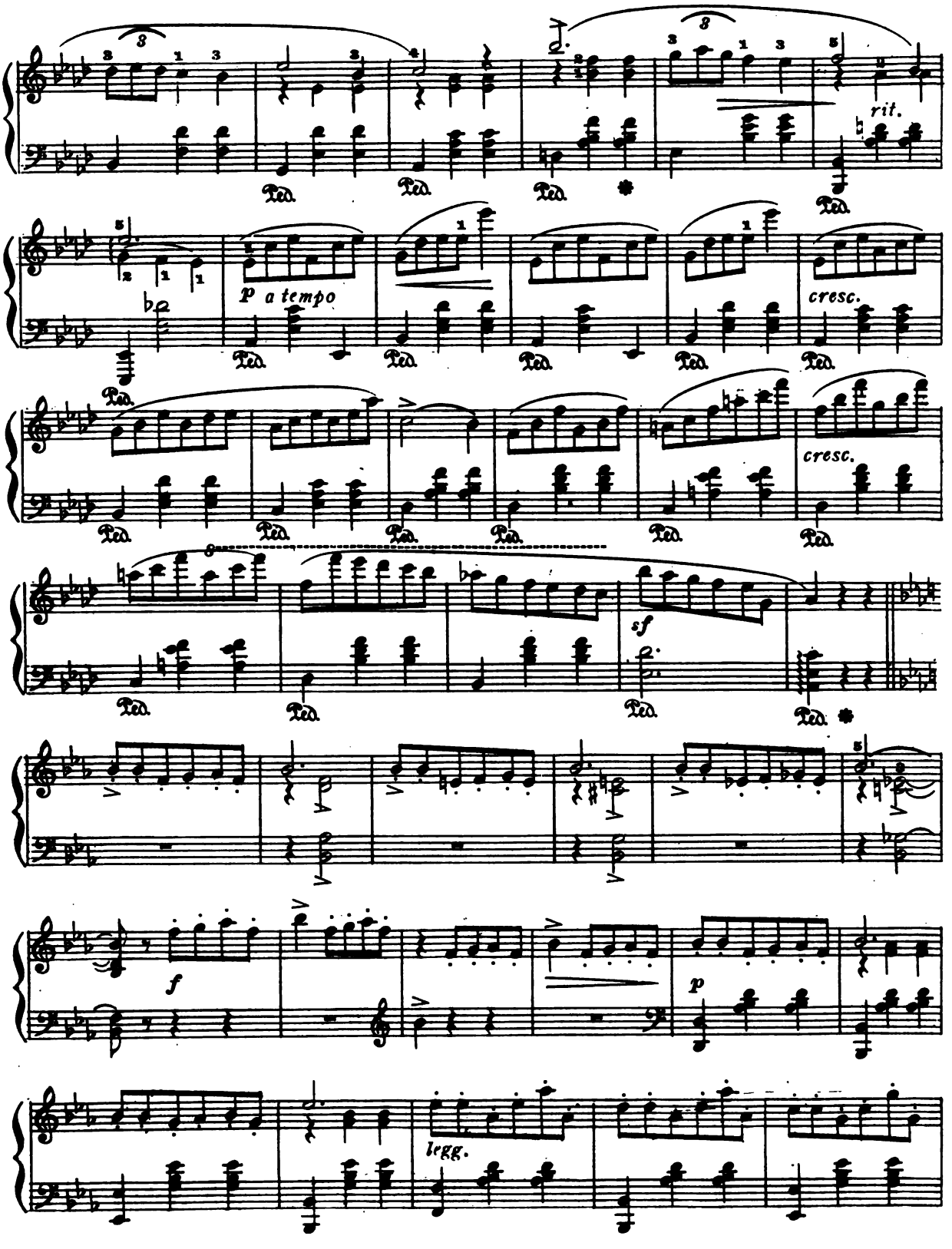
rit.
p a tempo
cresc.
cresc.
sf
f
p
legg.

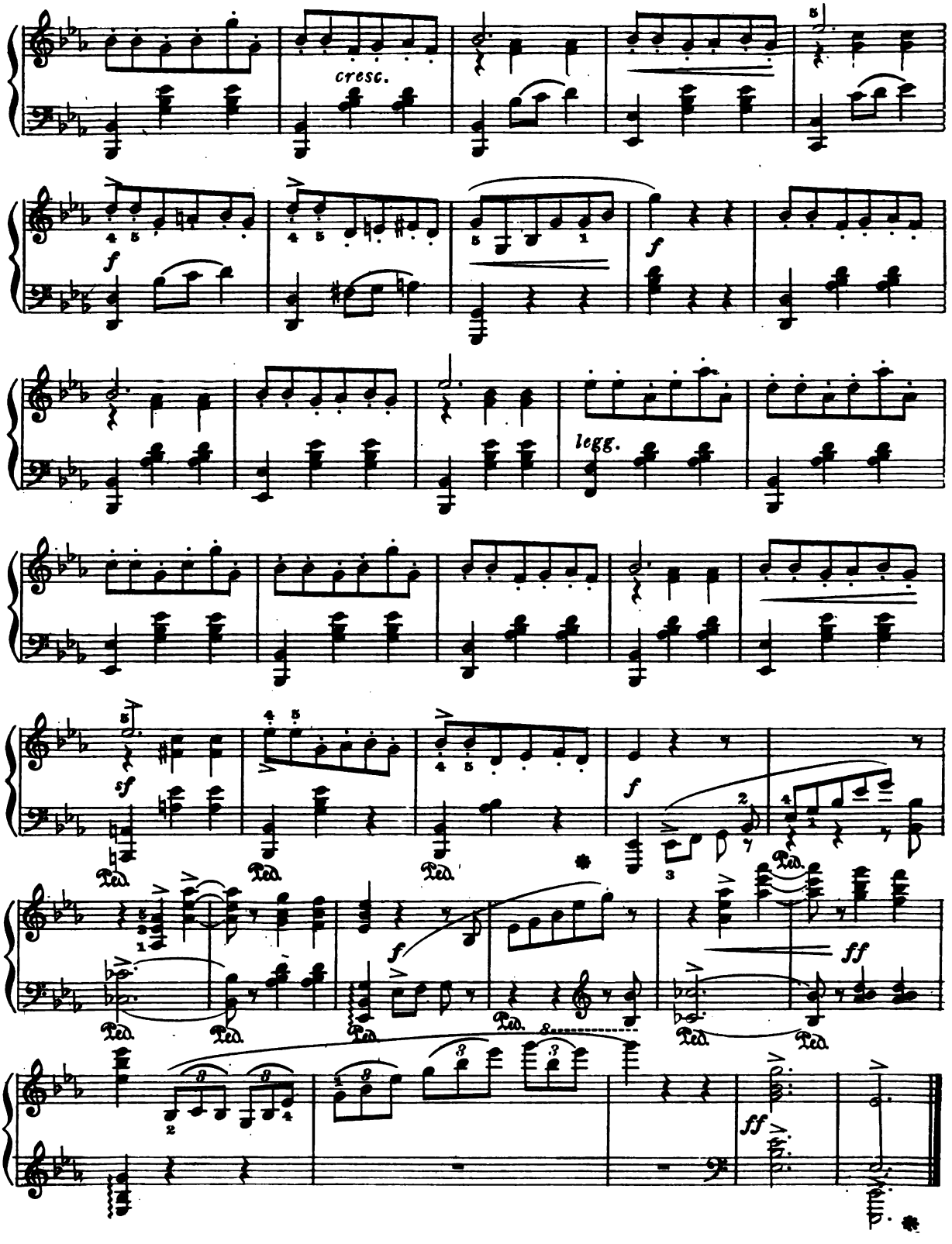
cresc.
f
legg.
sf
ff
Ped.

THE ANGELS' SERENADE

G. Braga

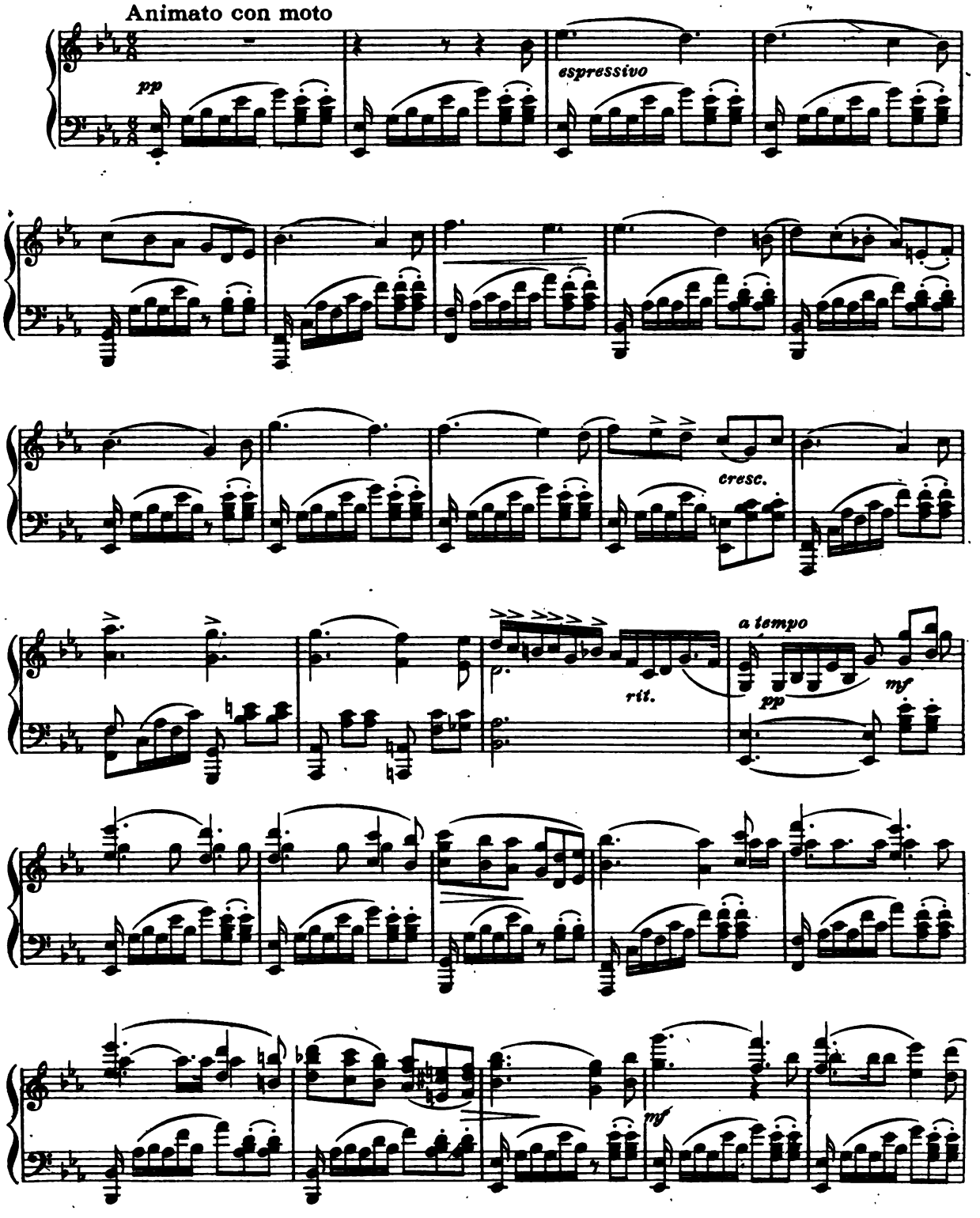

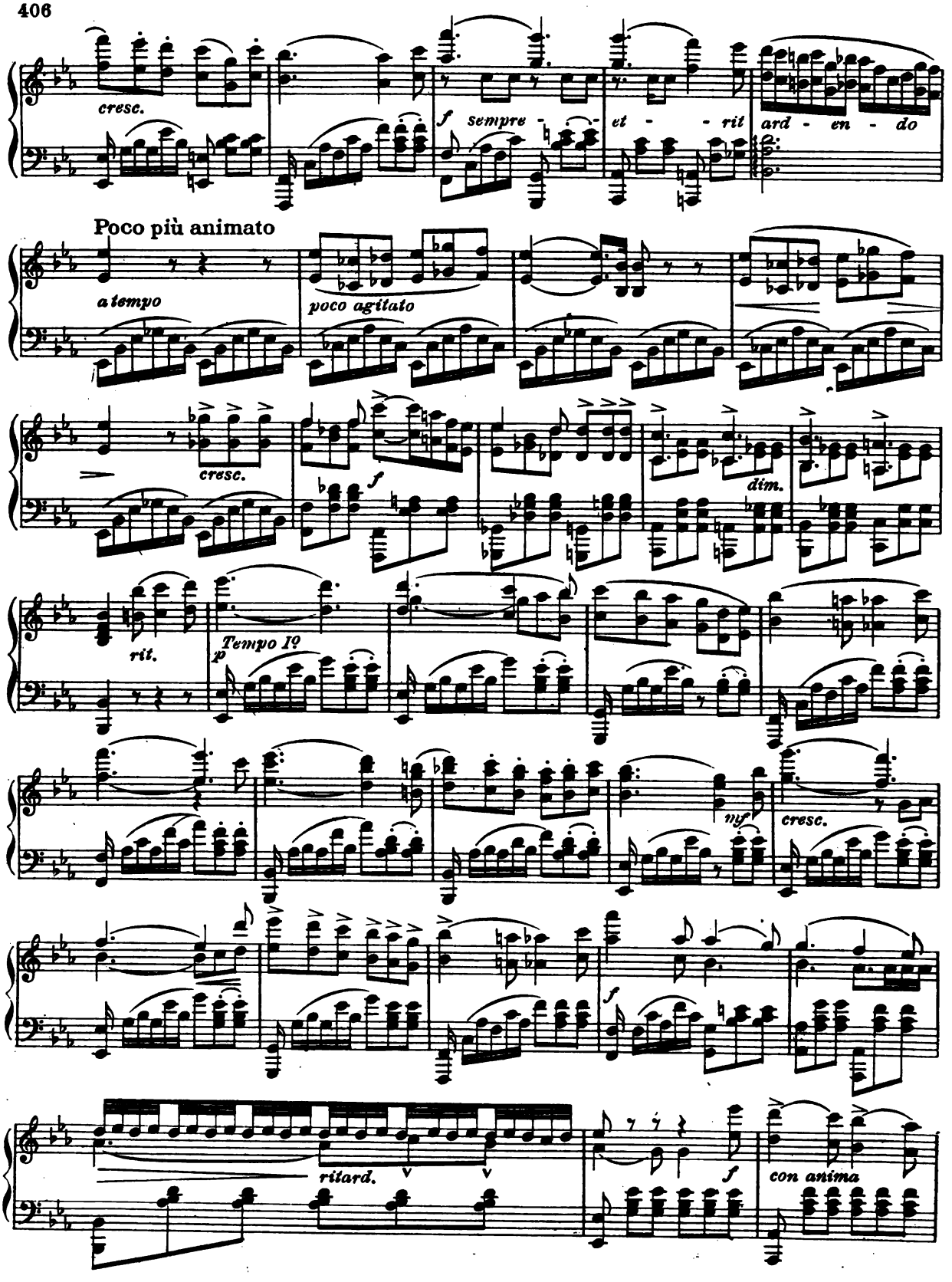
cresc.
f sempre - - et - - rit ard - en - do
Poco più animato
a tempo
poco agitato
cresc.
f
dim.
rit.
Tempo I°
p
mf
cresc.
f
ritard.
f
con anima

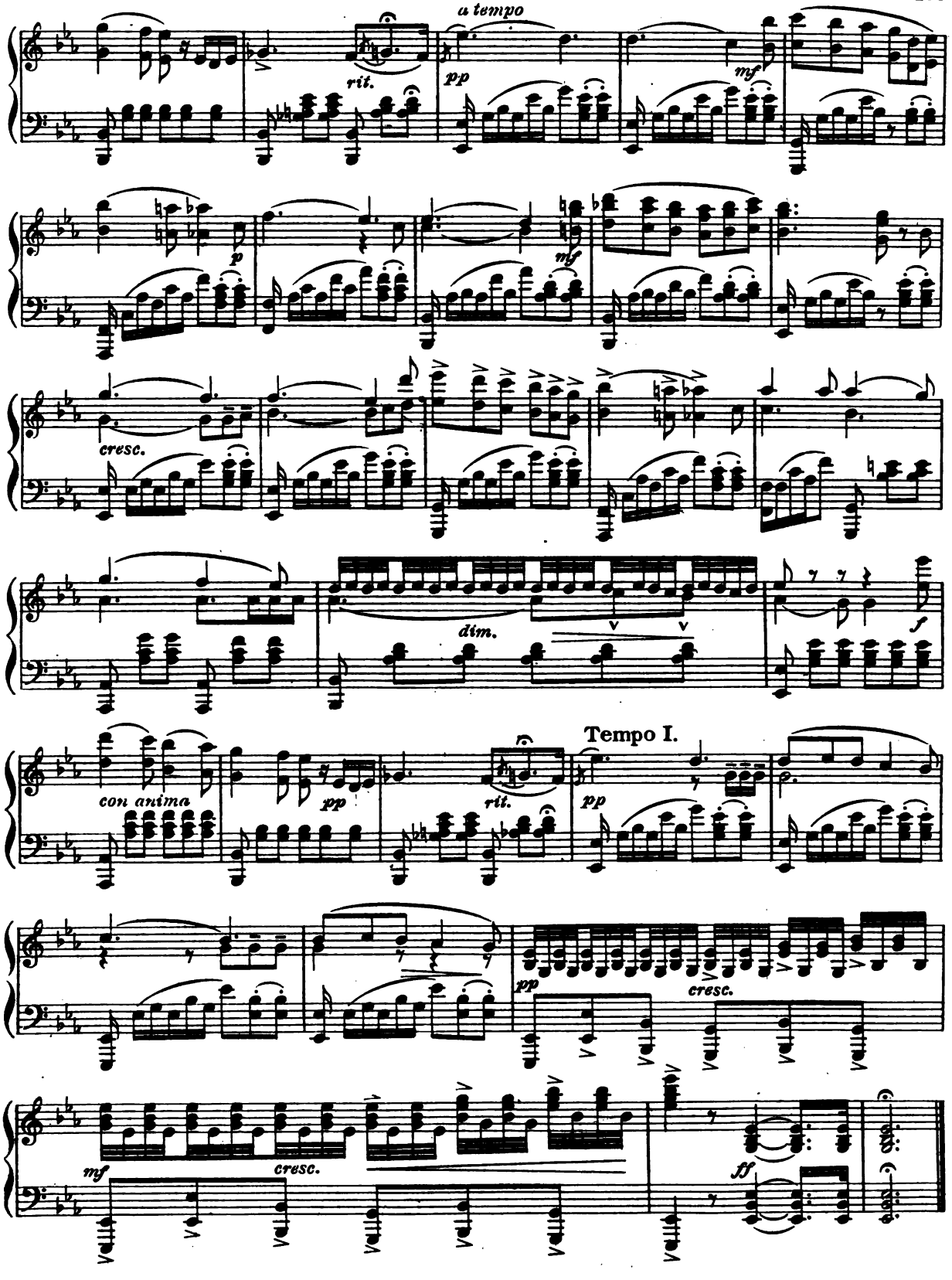
a tempo
rit.
pp
mf
p
mf
cresc.
dim.
f
con anima
pp
rit.
Tempo I.
pp
pp
cresc.
mf
cresc.
ff

THE LOST CHORD

Sir Arthur Sullivan

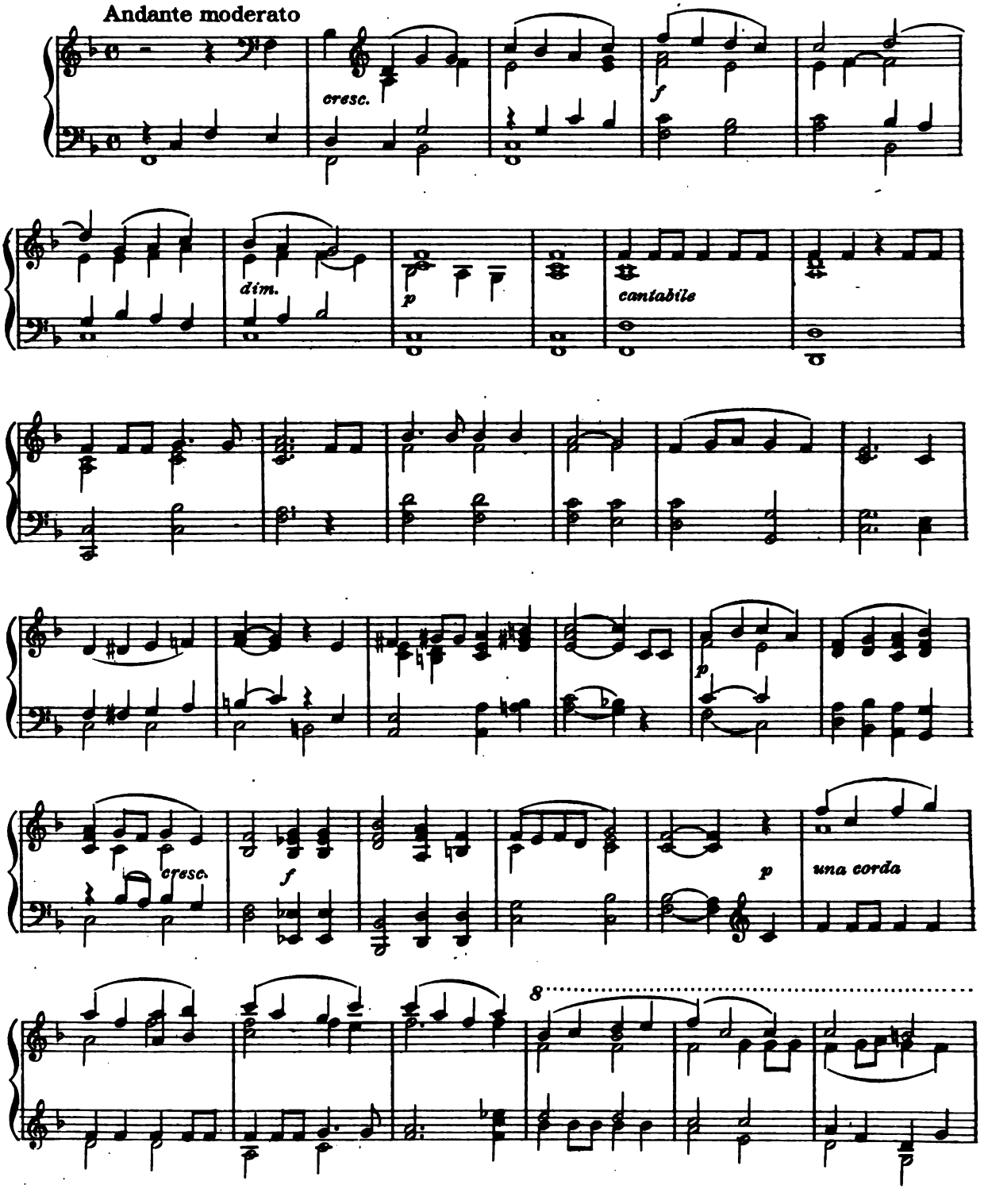

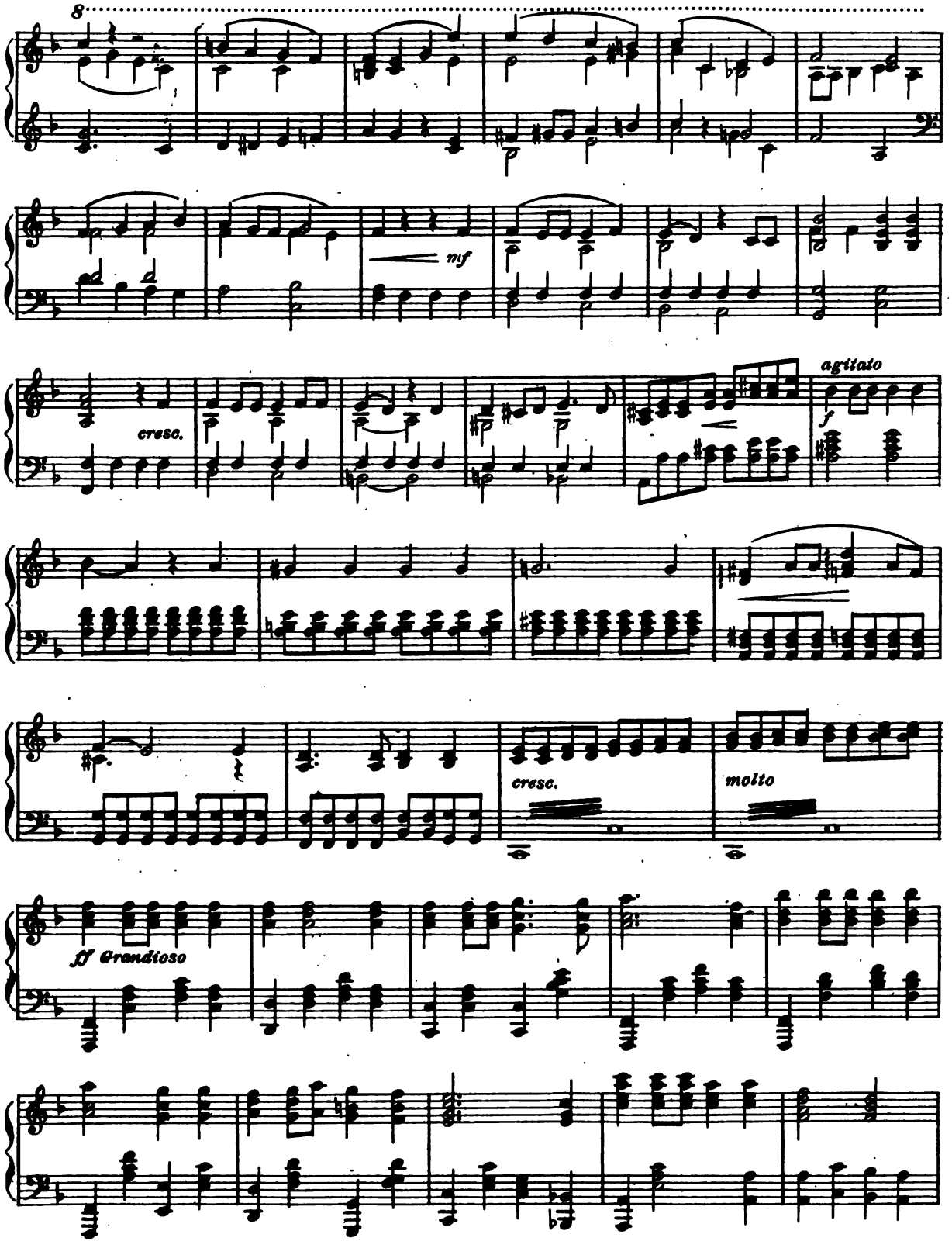
8
mf
cresc.
agitato
f
cresc.
molto
ff Grandioso

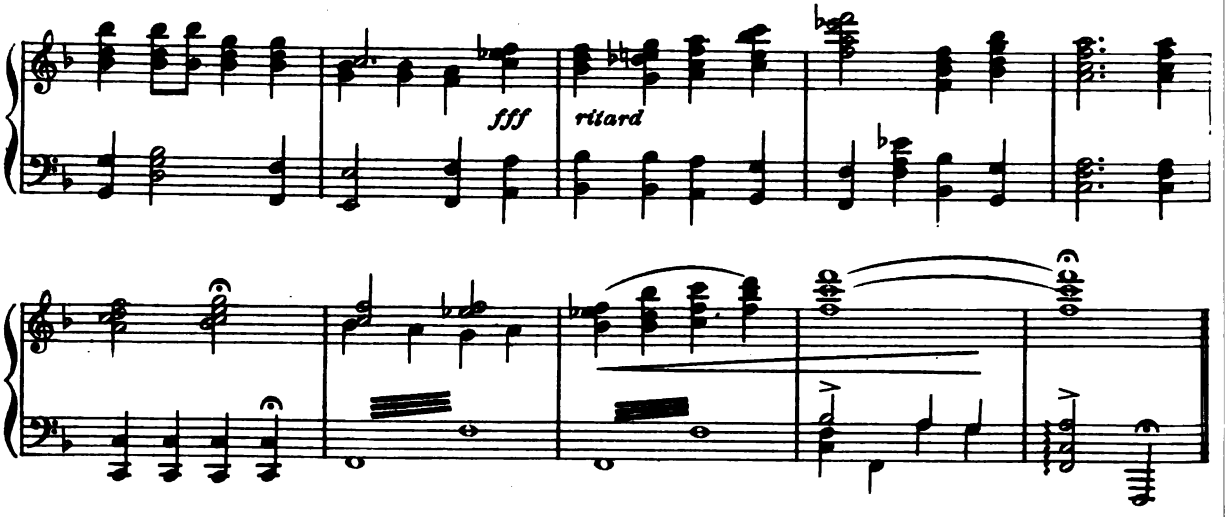

ADESTE FIDELES

Paraphrase

R. Vilbac

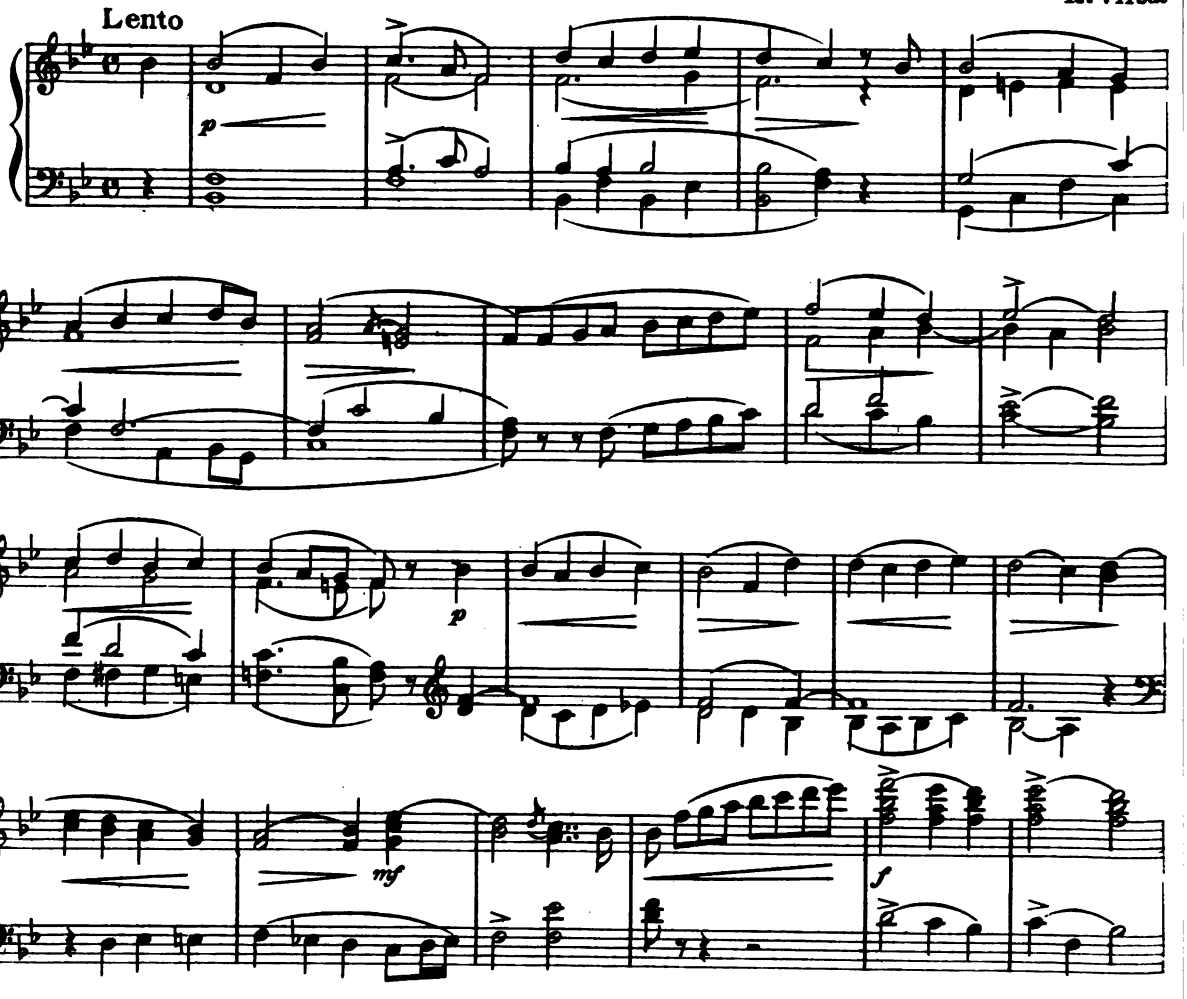

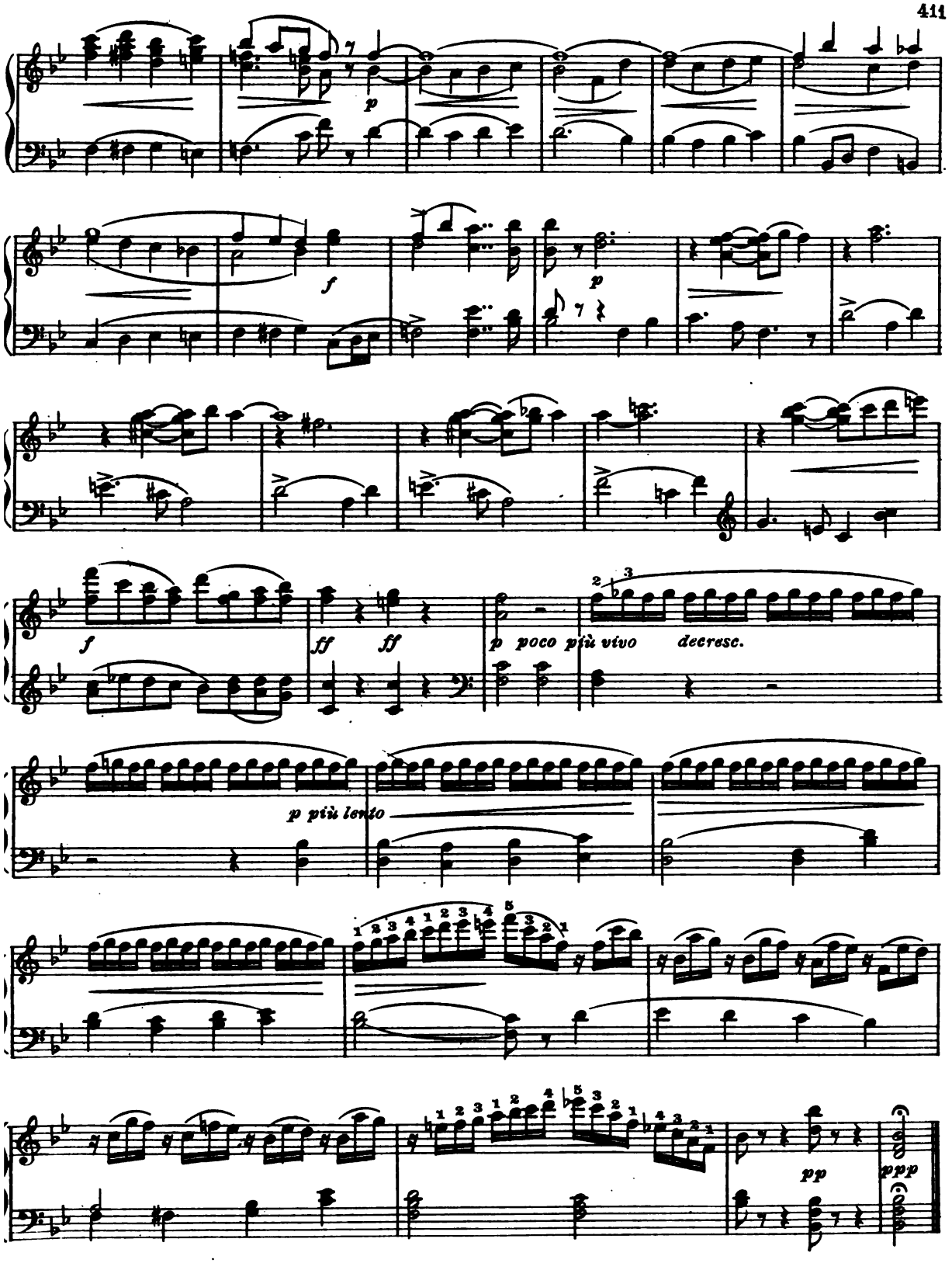
p
f
p
f
ff ff
p poco più vivo decresc.
p più lento
pp
ppp

A L'ÉGLISE

Choral

G. Pierné, Op. 3

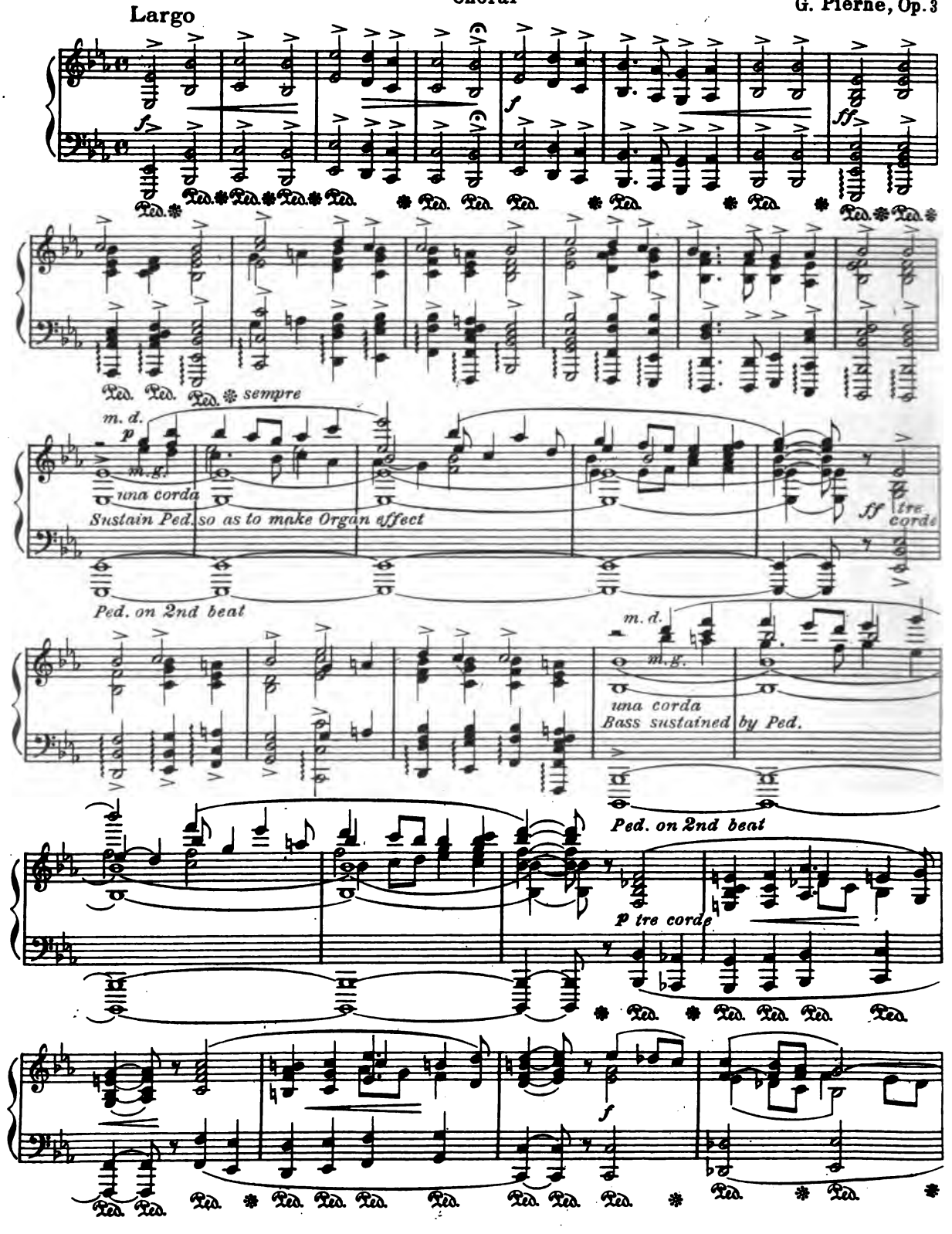

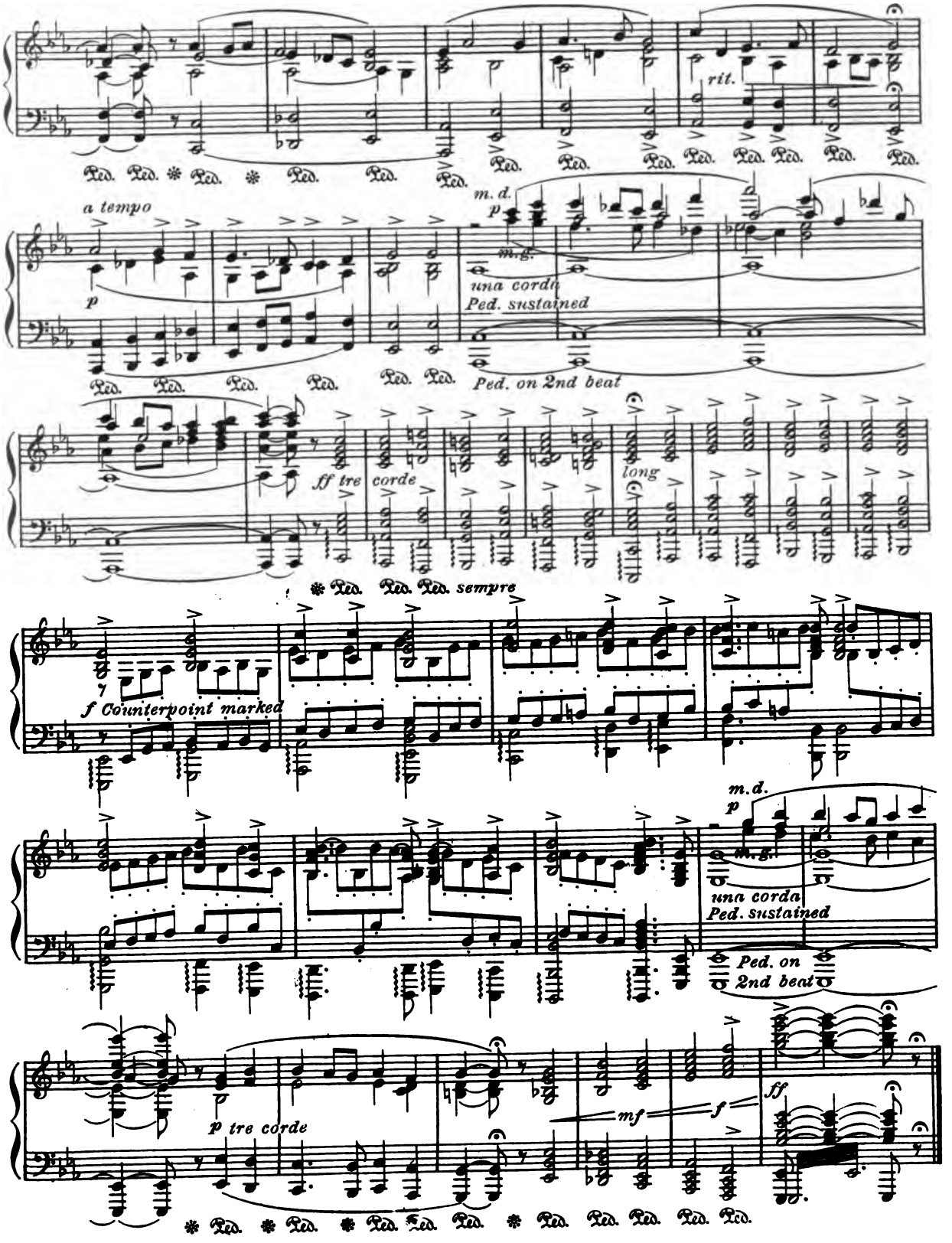
rit.
a tempo
p
m. d.
p
m. g.
una corda
Ped. sustained
Ped. on 2nd beat
ff tre corde
long
sempre
f Counterpoint marked
m. d.
p
m. g.
una corda
Ped. sustained
Ped. on 2nd beat
p tre corde
mf
f
ff

LARGO

G. F. Handel

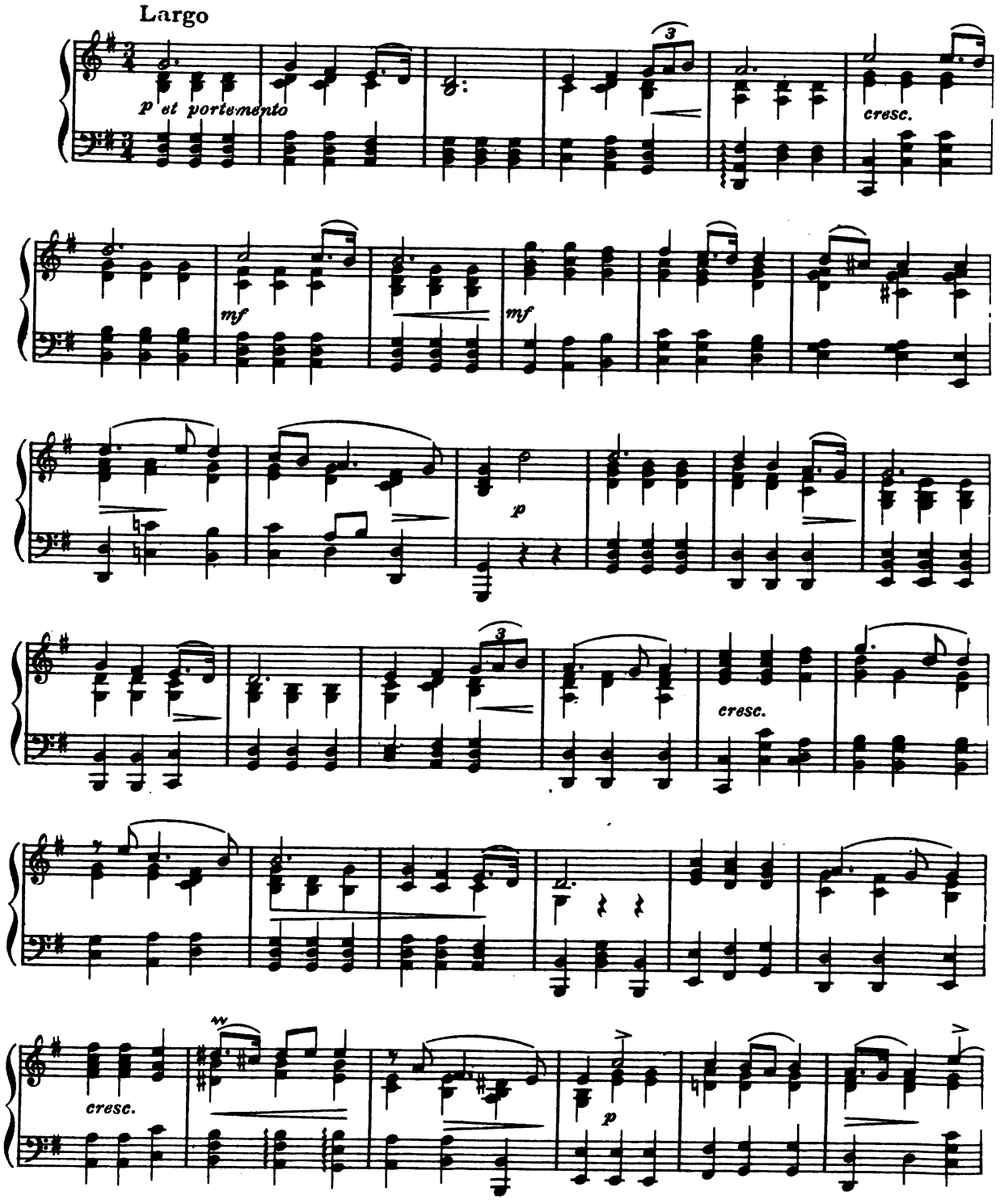

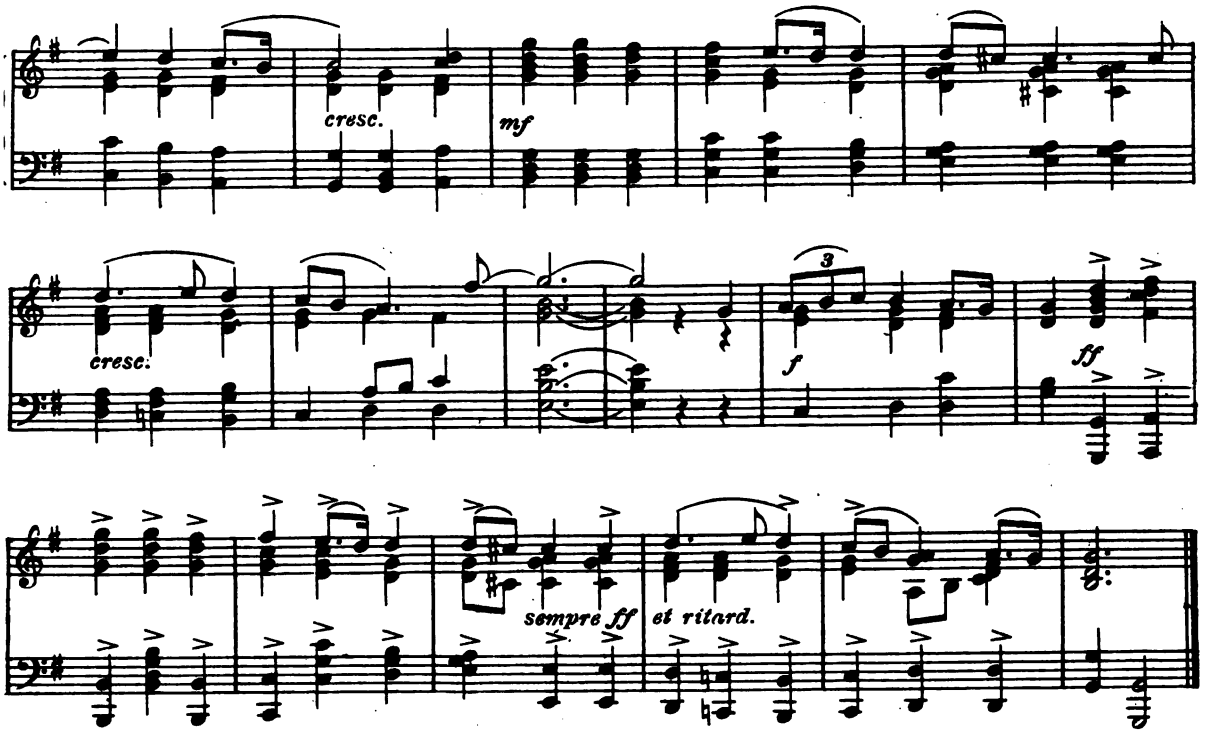

AVE MARIA

Fr. Schubert

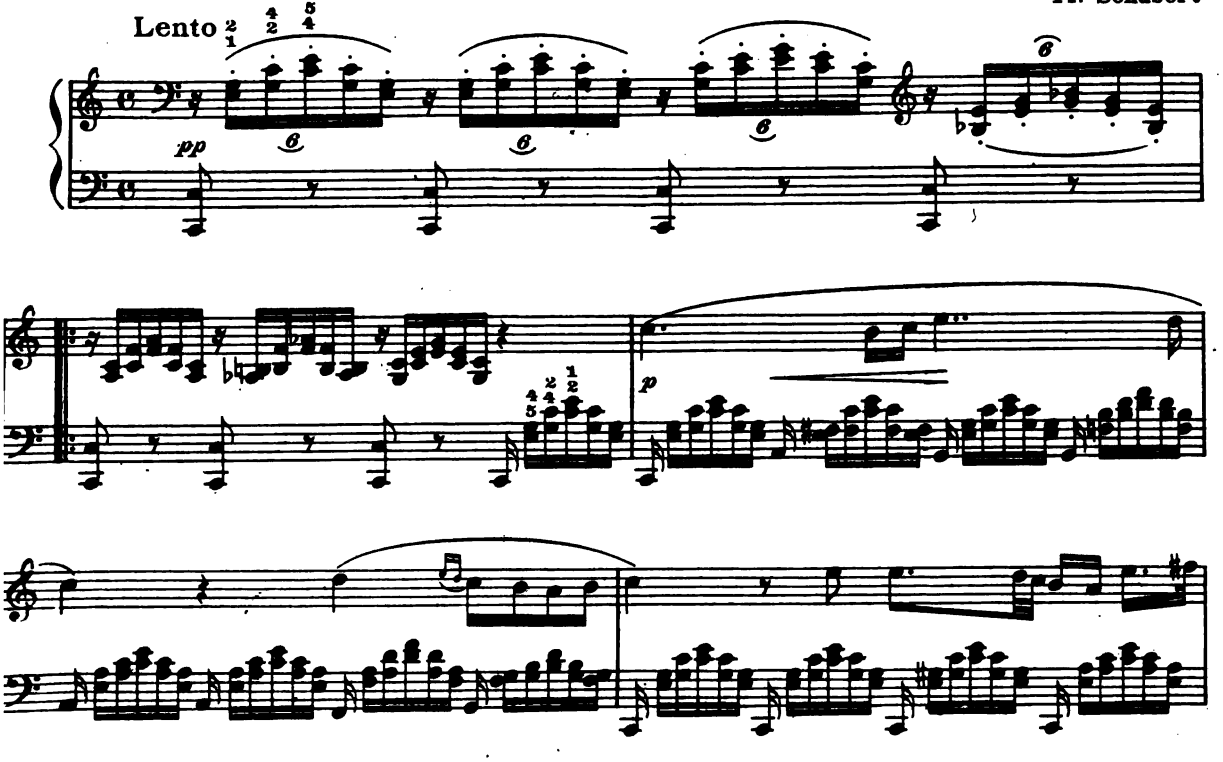

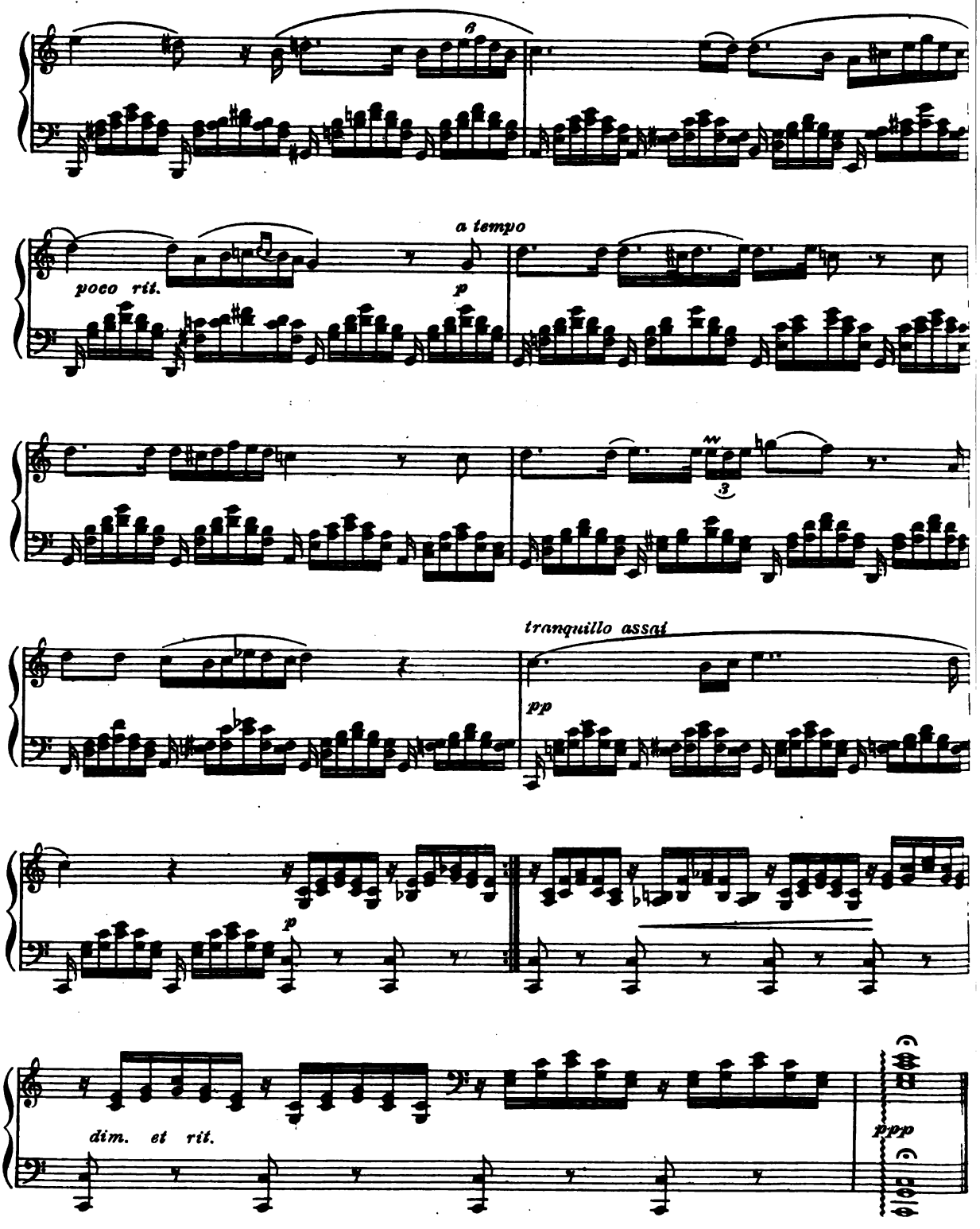
a tempo
poco rit.
p
tranquillo assai
pp
p
dim. et rit.
ppp

DEAD MARCH

(From "Saul")

G. F. Handel

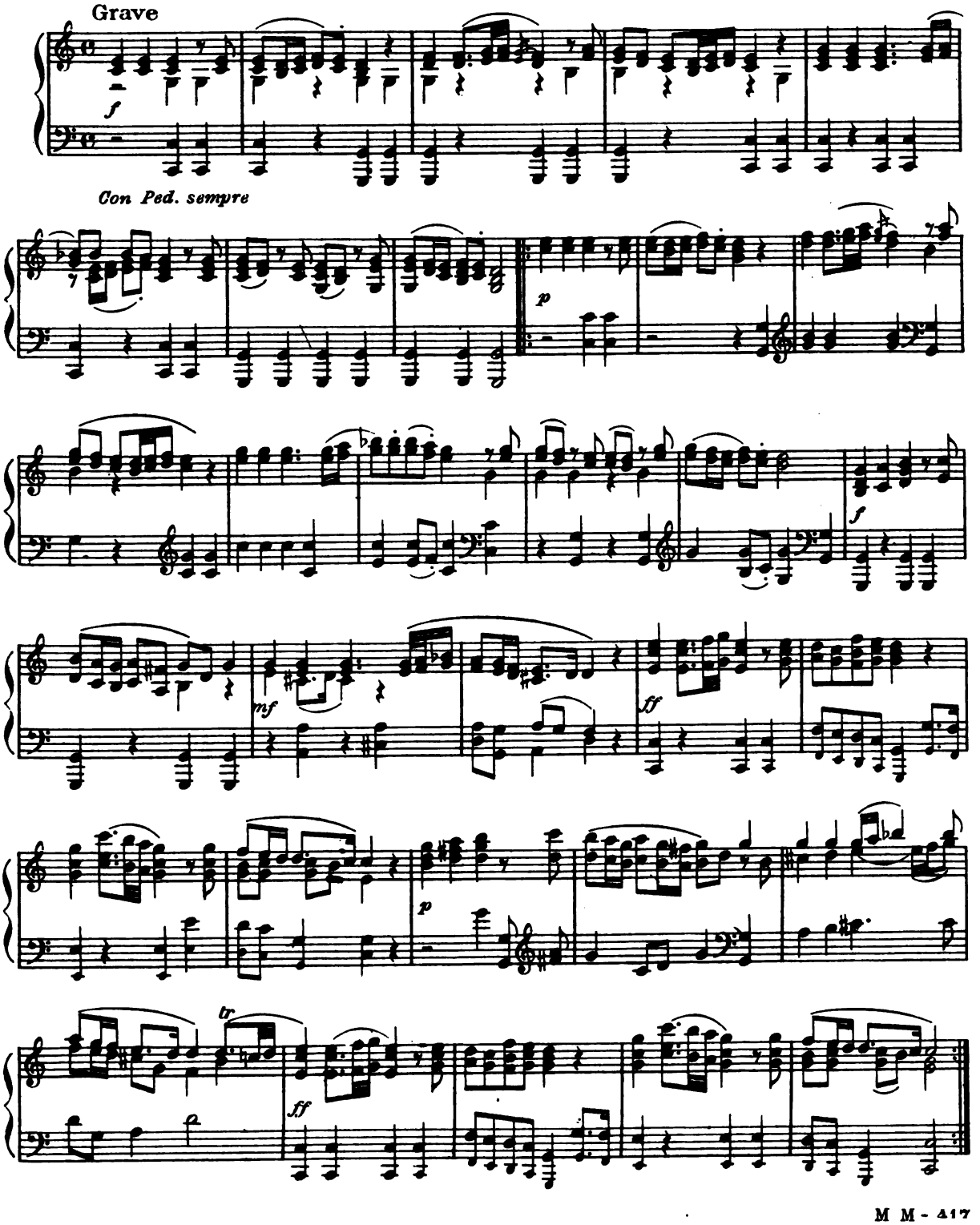

THE SHEPHERD BOY

Like some vision olden, of far other time,
When the age was golden, in the young world's prime.
Is thy soft pipe ringing, O lonely shepherd boy;
What song art thou singing, in thy youth and joy?

G. D. Wilson

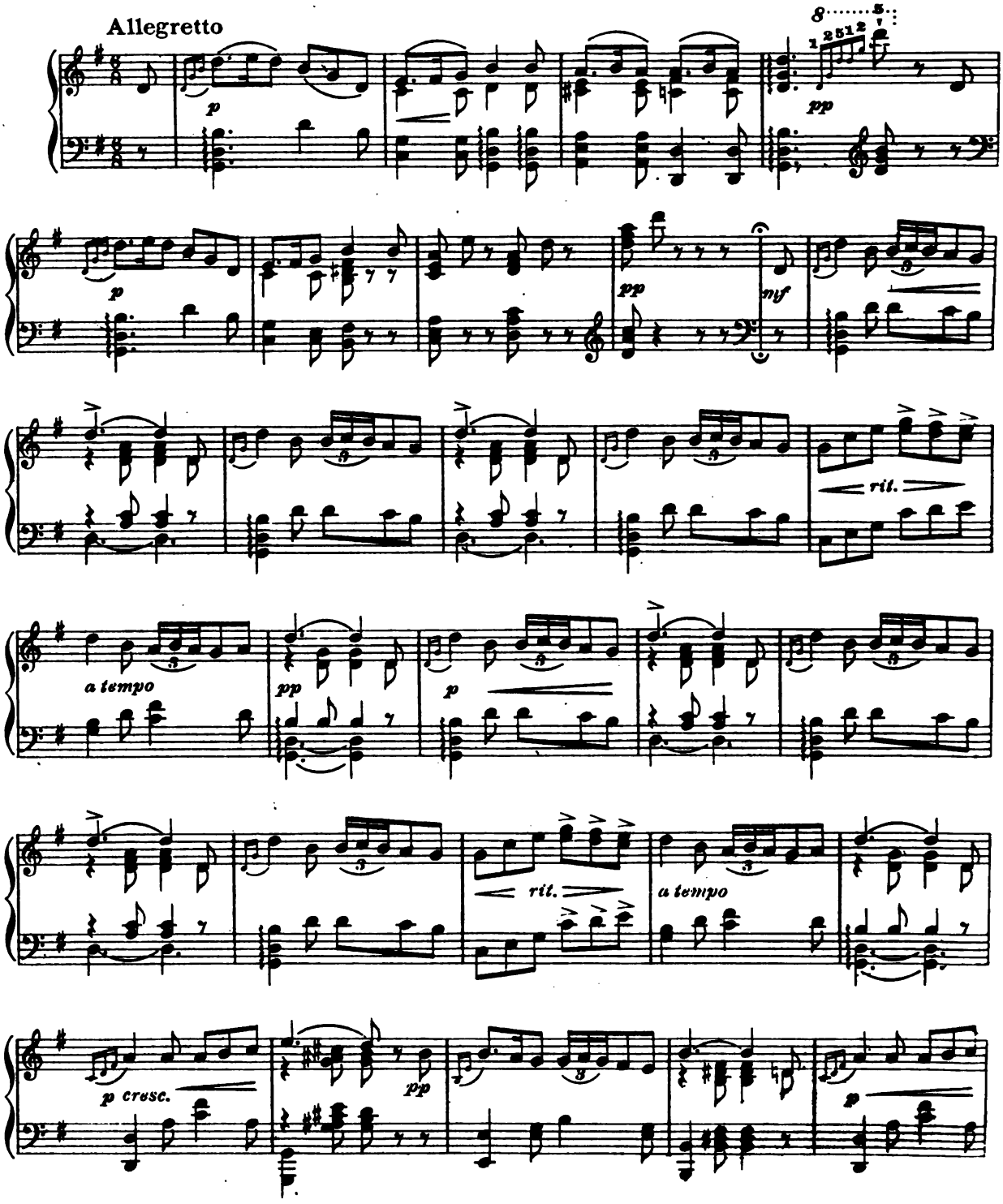

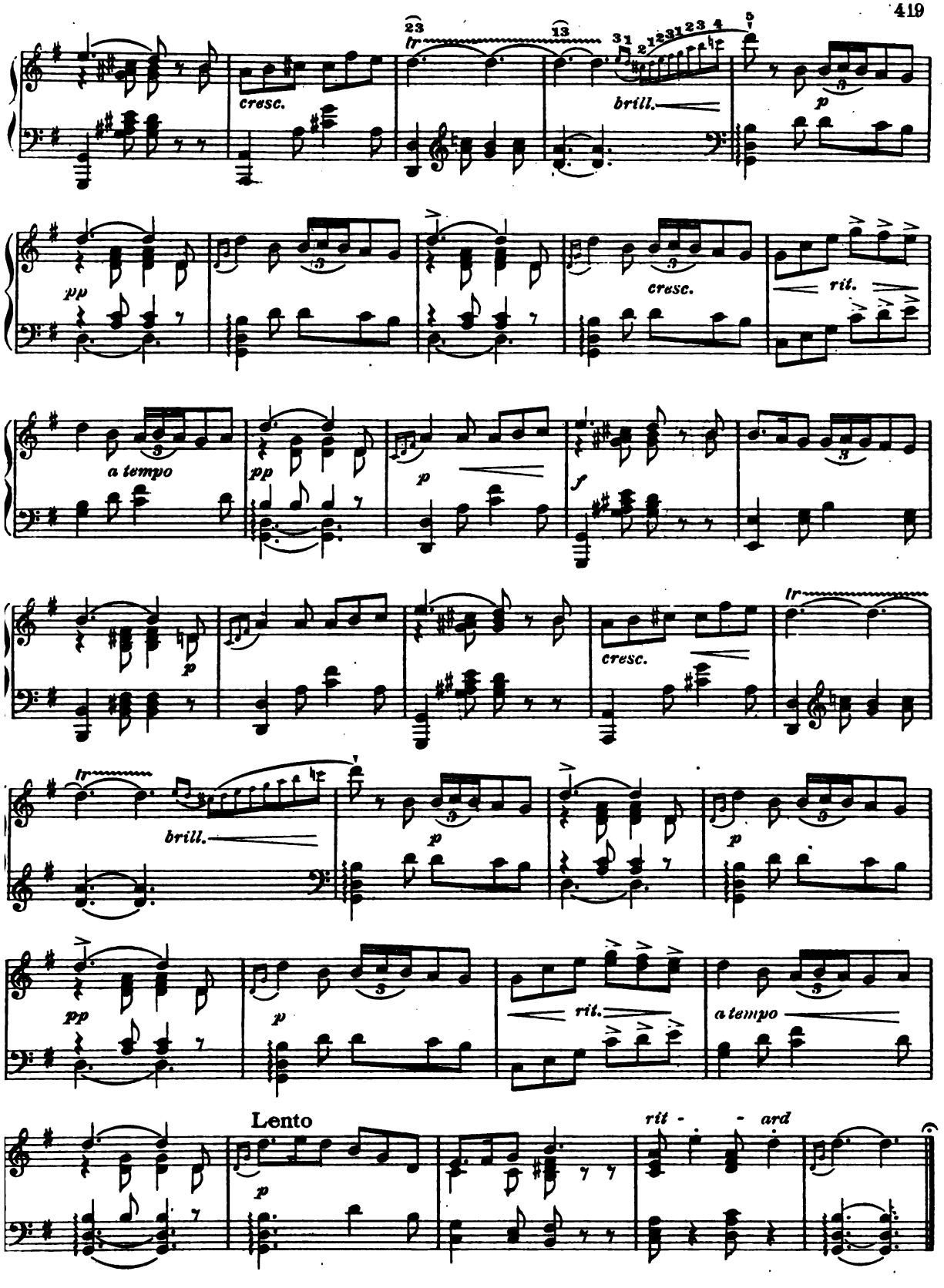
cresc.
brill.
rit.
a tempo
Lento
rit - - ard

THE PILGRIM'S SONG OF HOPE

"Hope can here her moonlight vigils keep,
And sing to charm the spirit of the deep.
Swift as yon streamer lights the starry pole,
Her visions warm the Pilgrim's pensive soul."
Campbell.

Edouard Batiste

Transcribed by
Jules de Sivrai

Allegretto

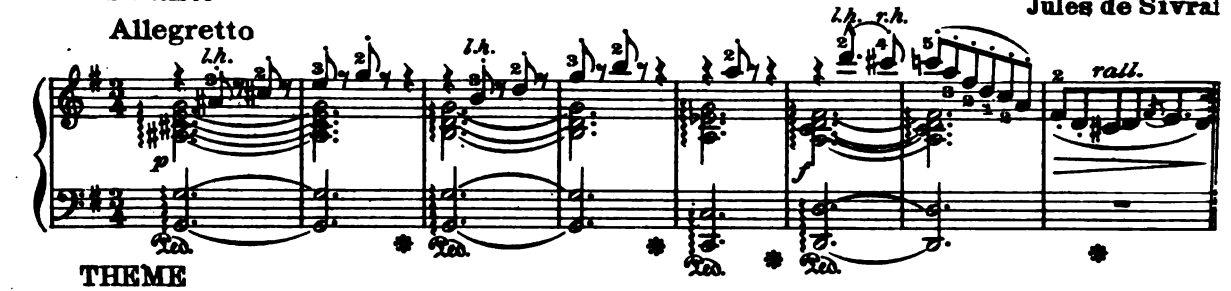

THEME
Andante

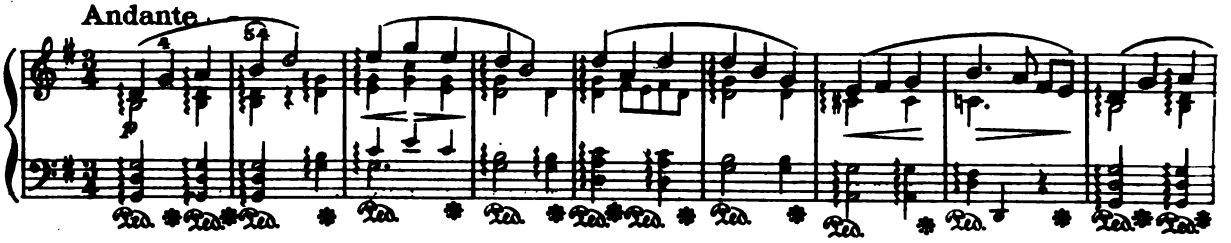

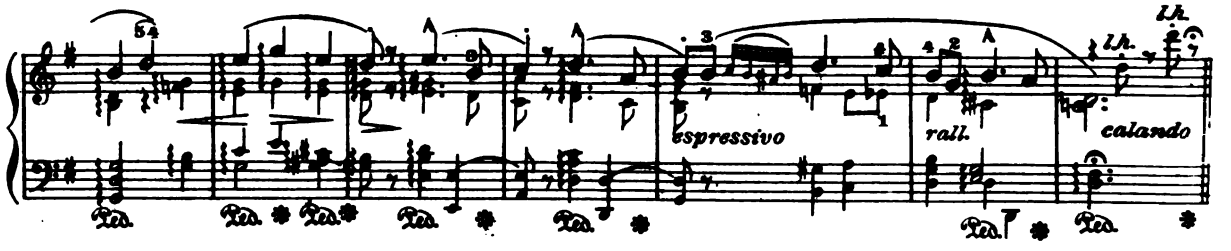

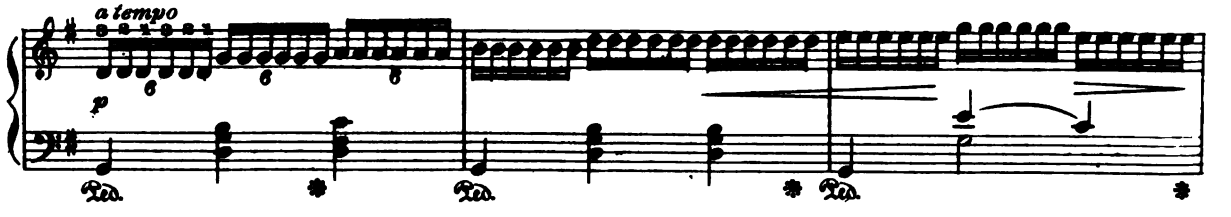

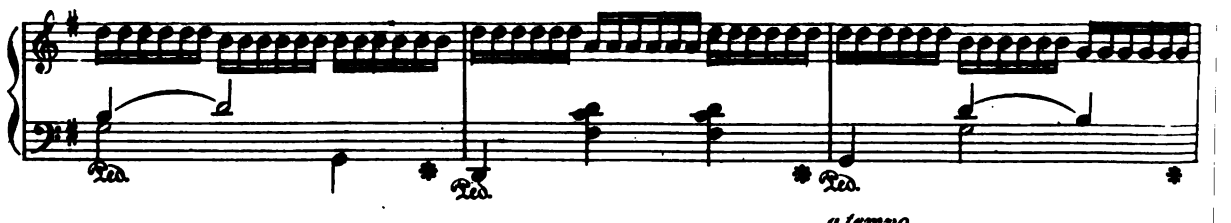

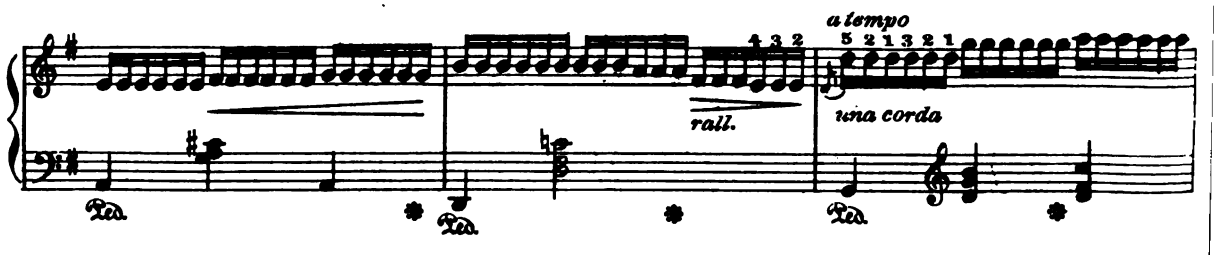

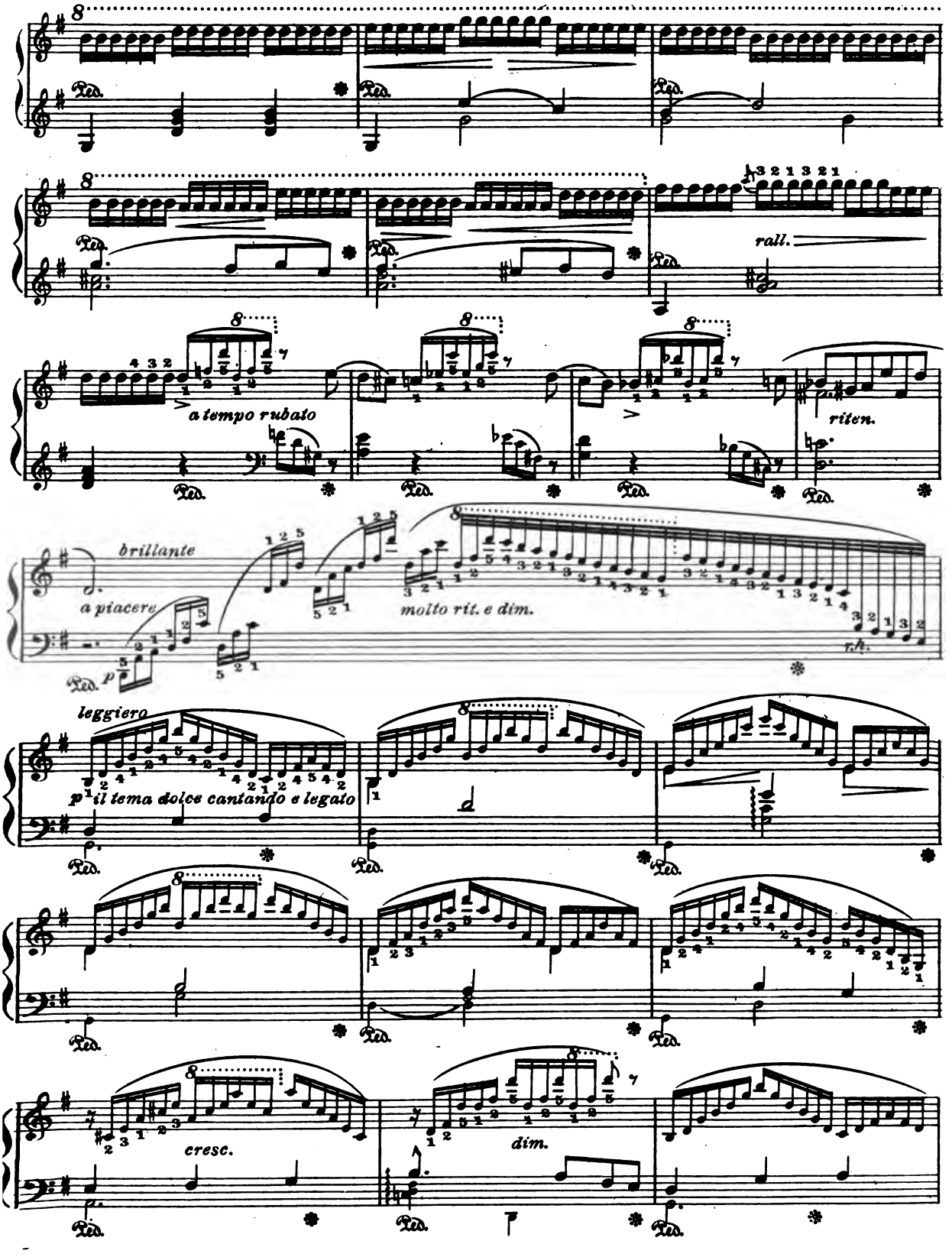
rall.
a tempo rubato
riten.
brillante
a piacere
molto rit. e dim.
leggiero
p il tema dolce cantando e legato
cresc.
dim.

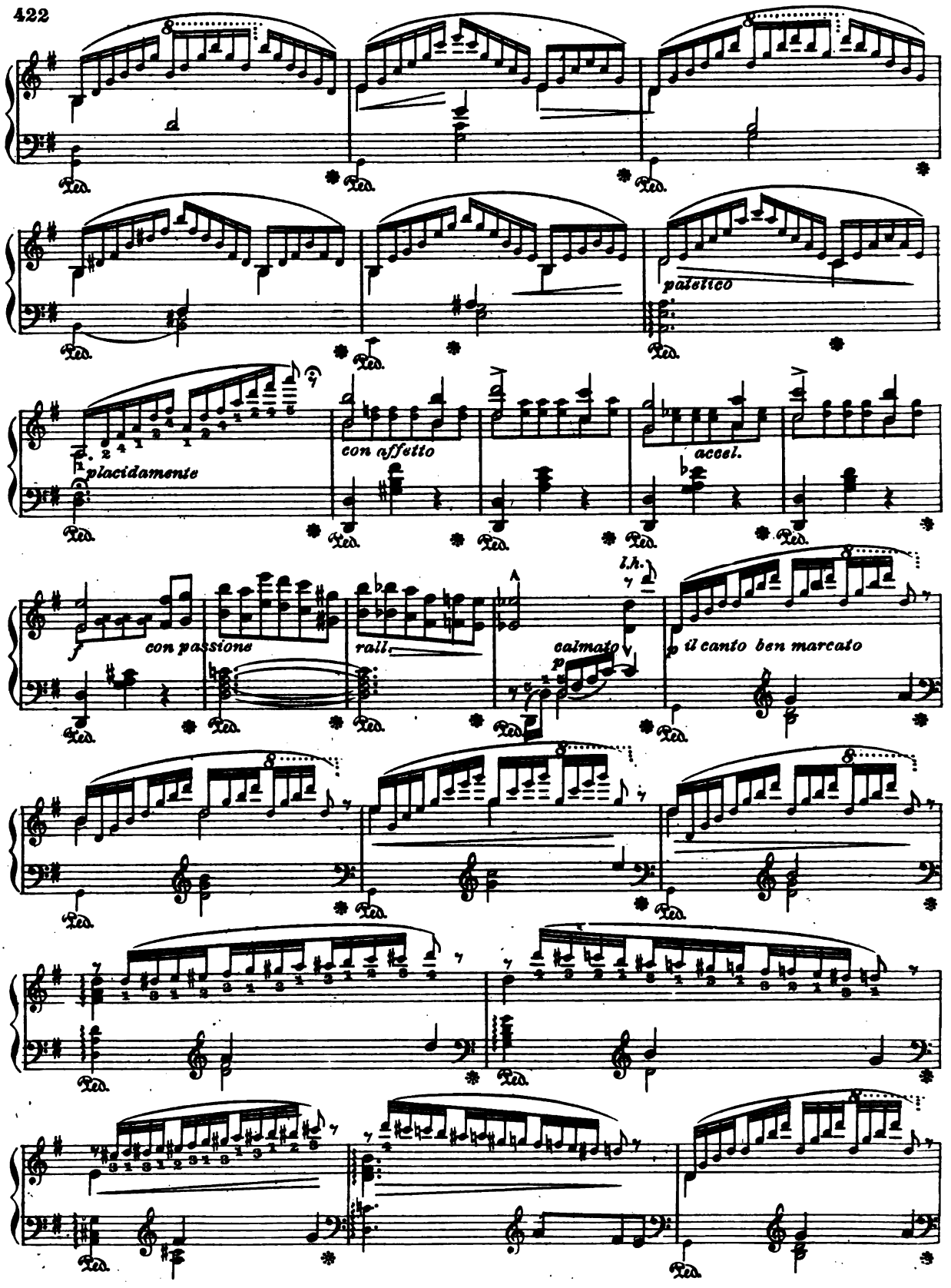
Ped.
patetico
placidamente
con affetto
accel.
con passione
rall.
A
l.h.
calmato
p
il canto ben marcato

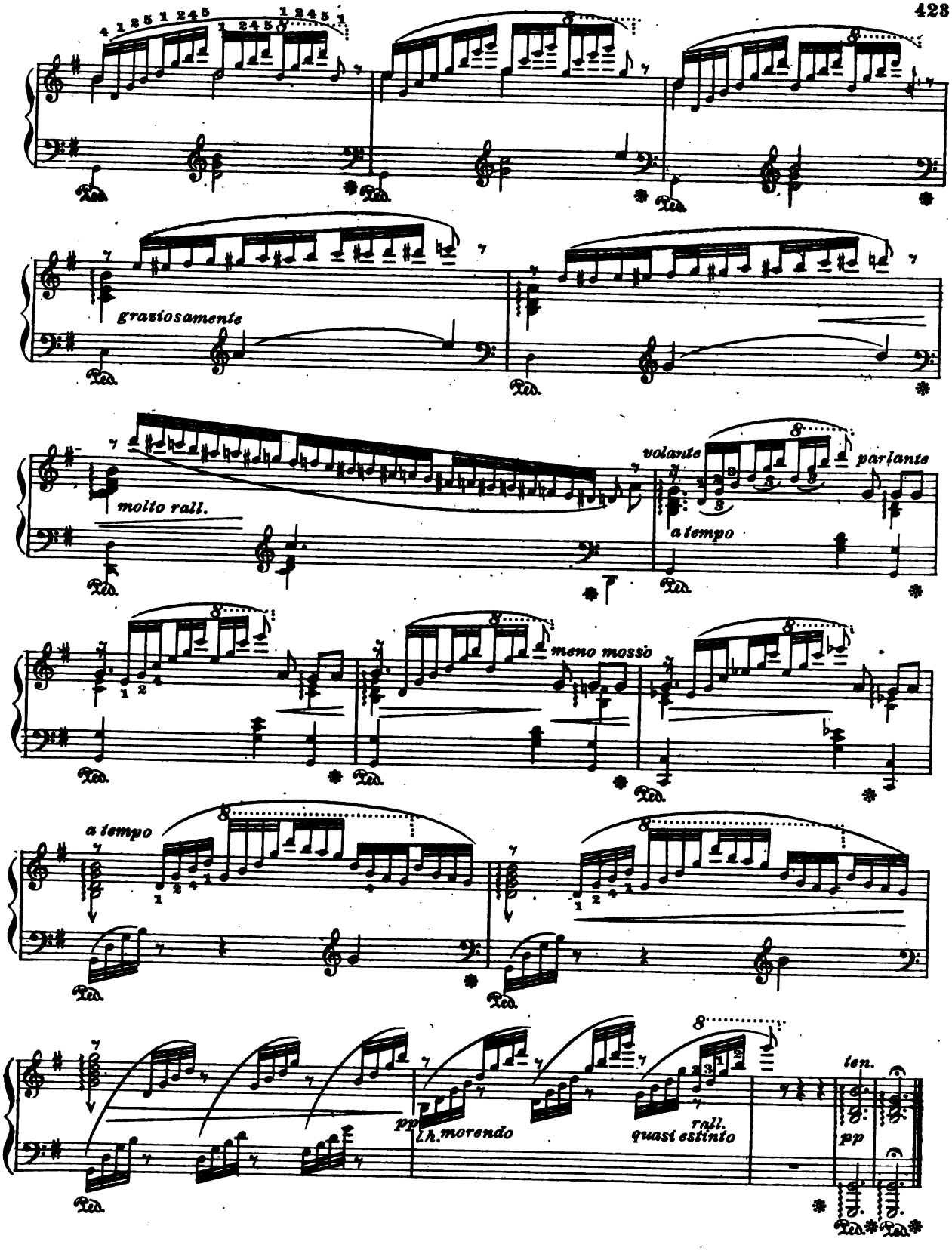
grazioso
molto rall.
volante
parlante
a tempo
meno mosso
a tempo
pp
l.h. morendo
rall.
quasi estinto
ten.
pp

INFLAMMATUS

(From "Stabat Mater")

G. Rossini

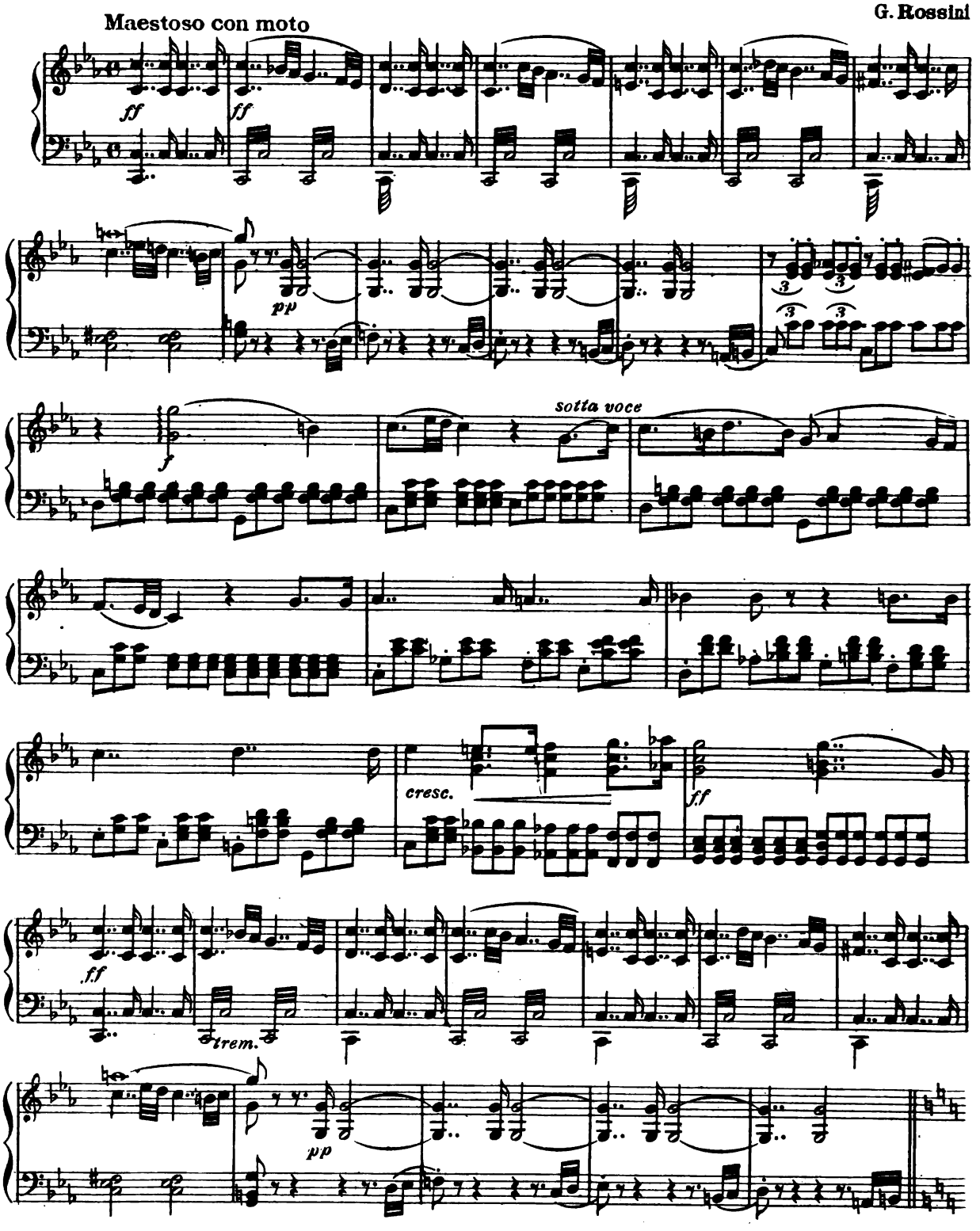

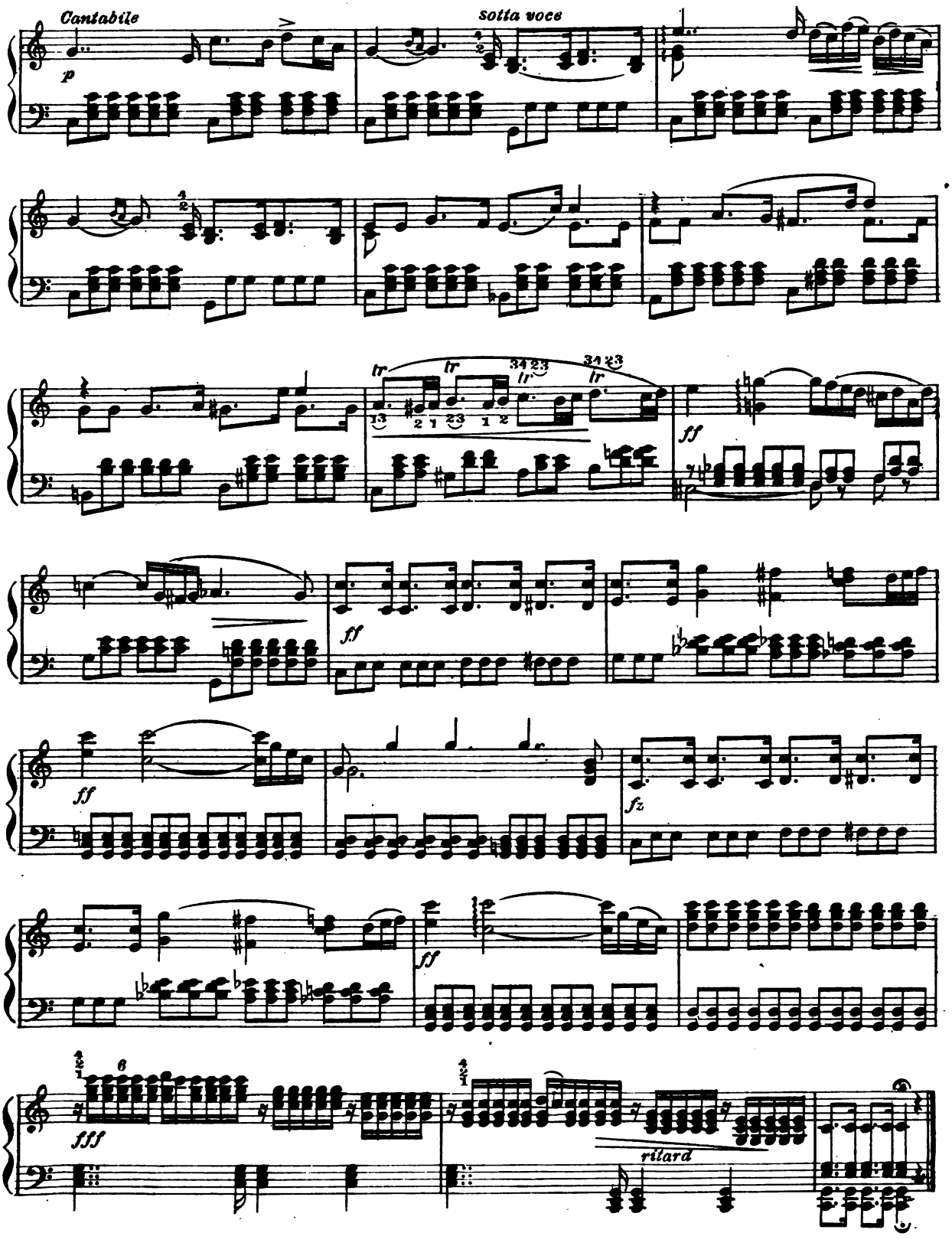
Cantabile
p
sotto voce
tr
tr
tr
ff
ff
ff
fz
ff
fff
6
ritard

THE MONASTERY BELLS

Andantino

Lefébure-Wély

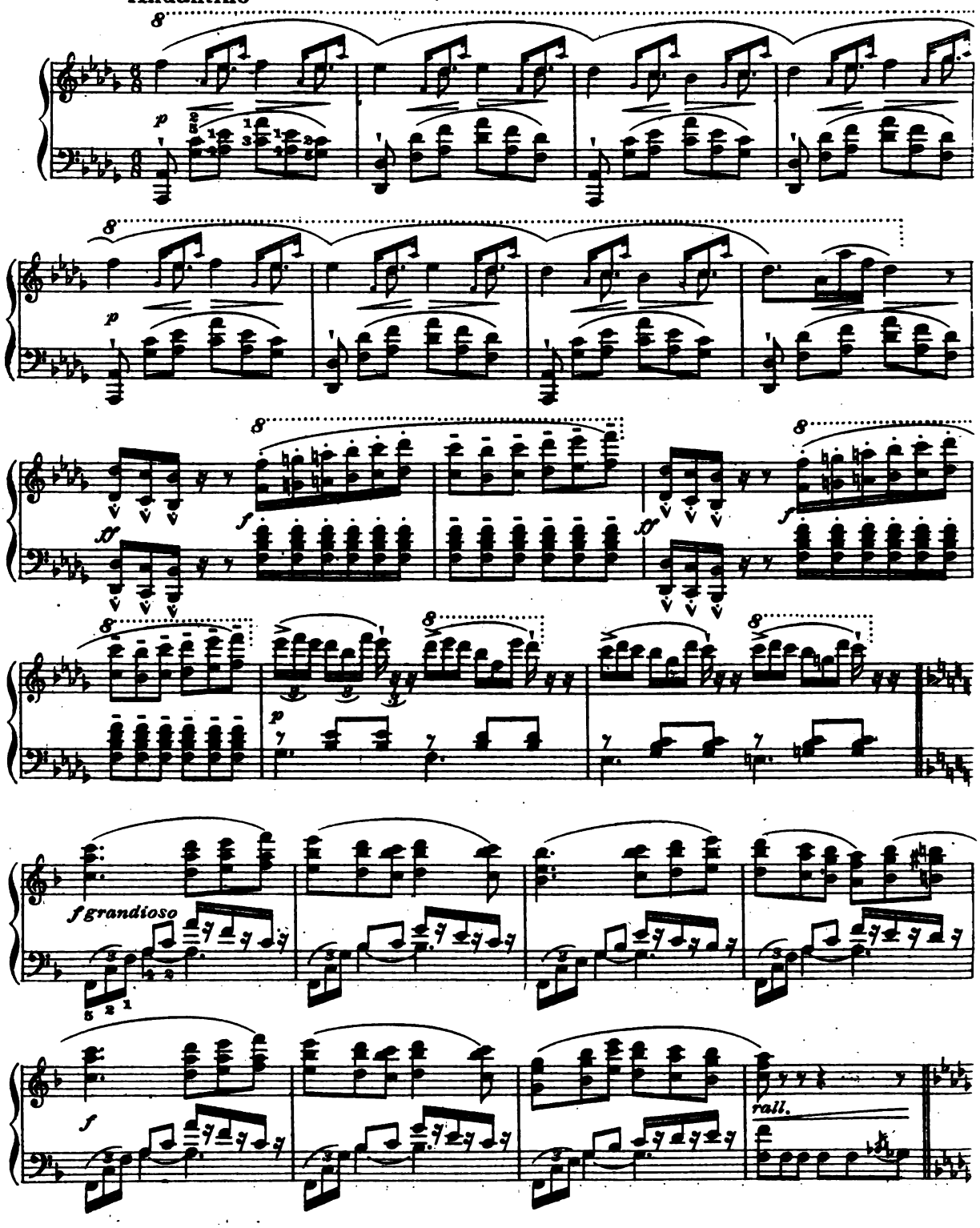

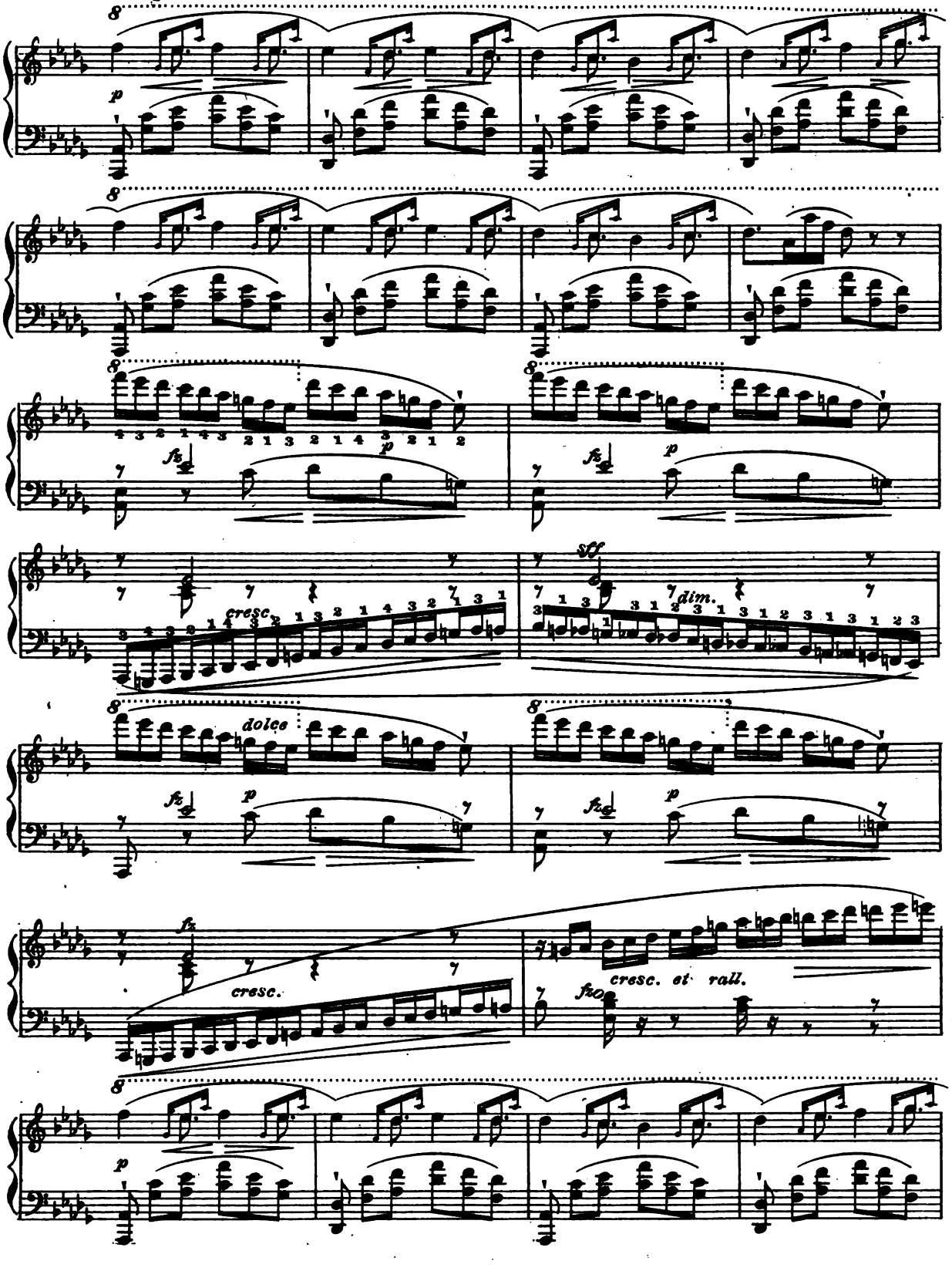
8
p
8
8
fz
p
fz
p
cresc.
sff
dim.
8
dolce
fz
p
fz
p
fz
cresc.
fz
cresc. et rall.
8
p

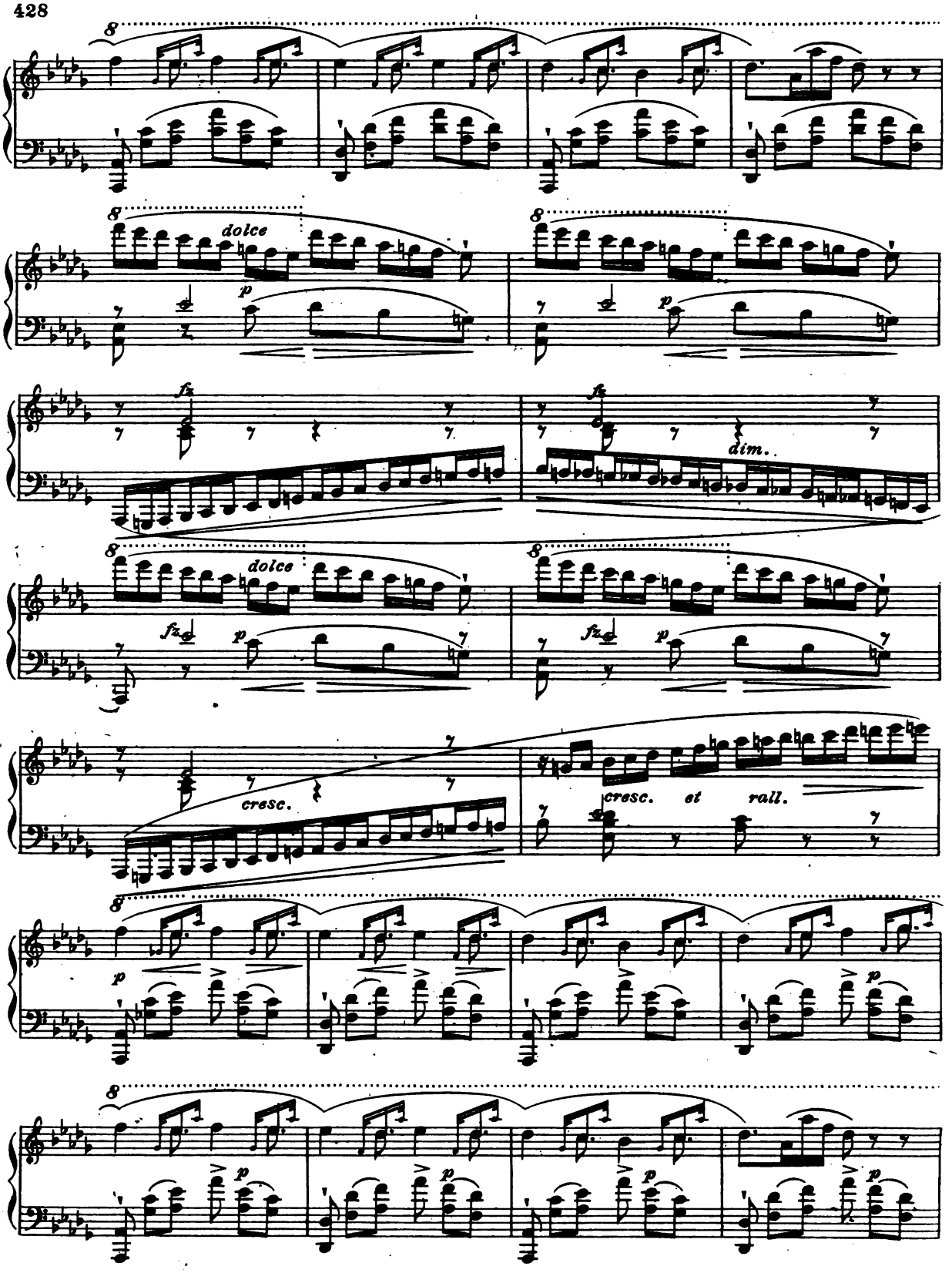
8
dolce
p
fz
dim.
cresc.
cresc. et rall.

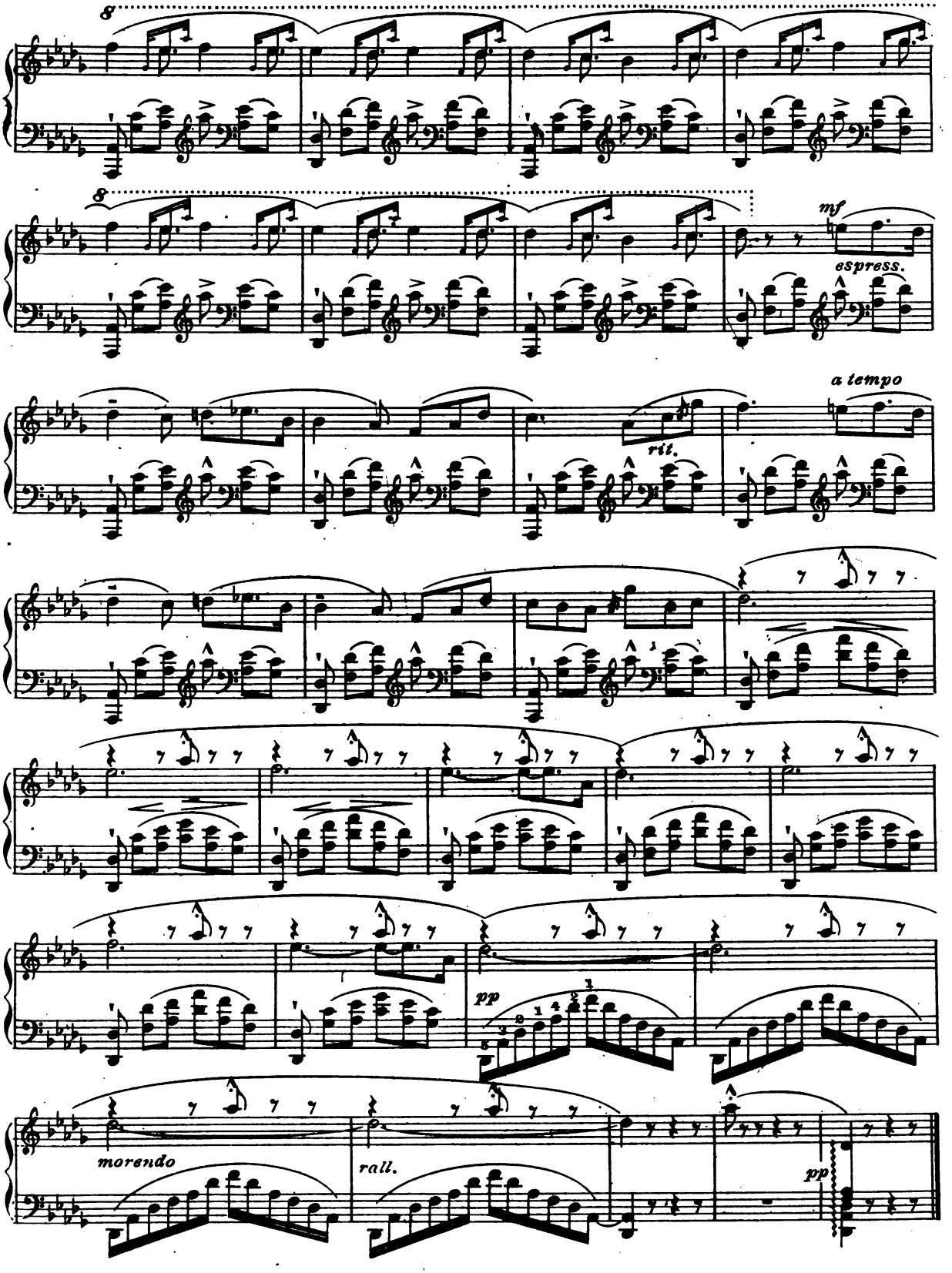
8
8
mf
espress.
a tempo
rit.
pp
morendo
rall.
pp

PLEYEL'S HYMN

Transcription

Andante

W. J. Westbrook

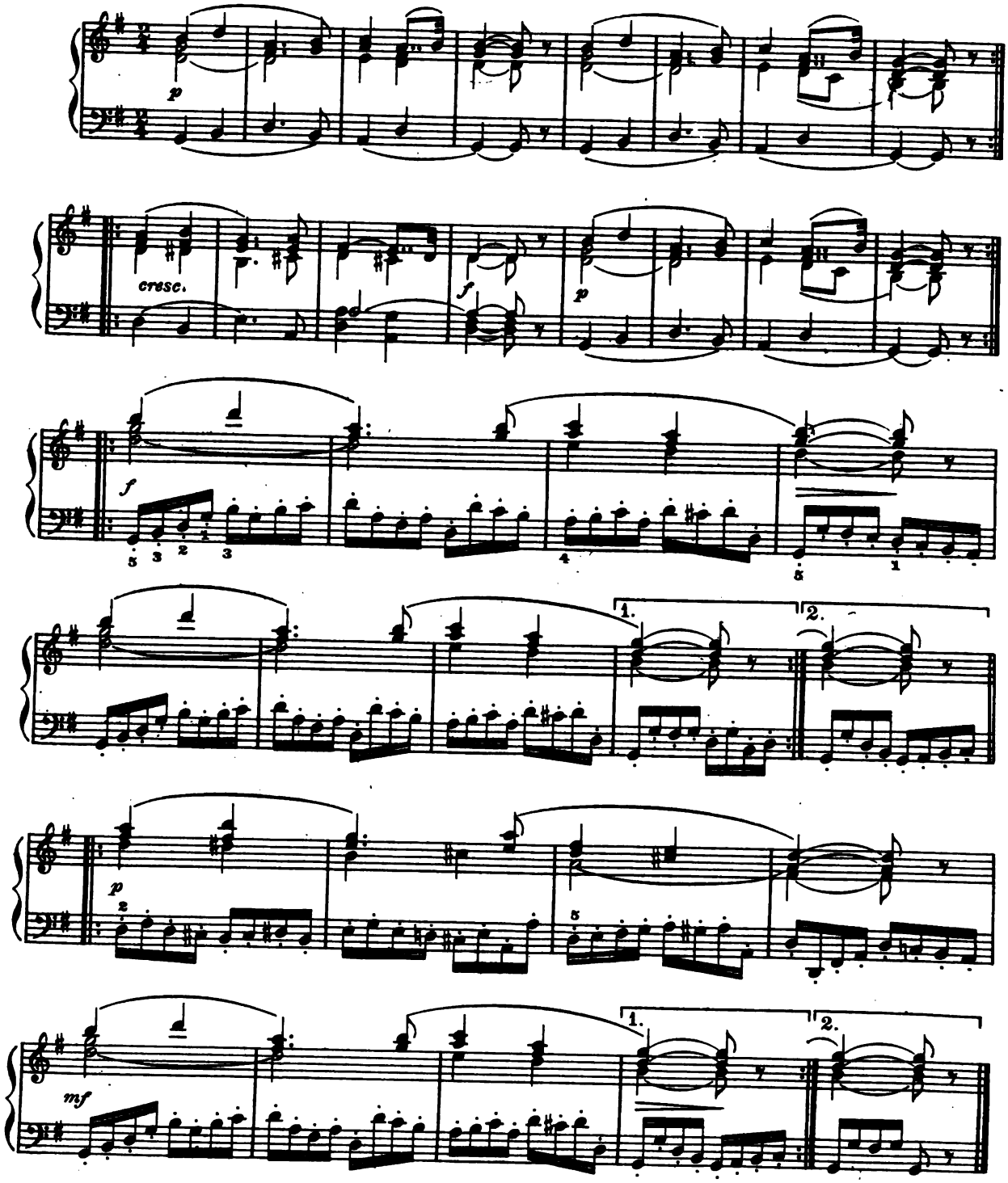

ANDANTE RELIGIOSO

Francis Thomé

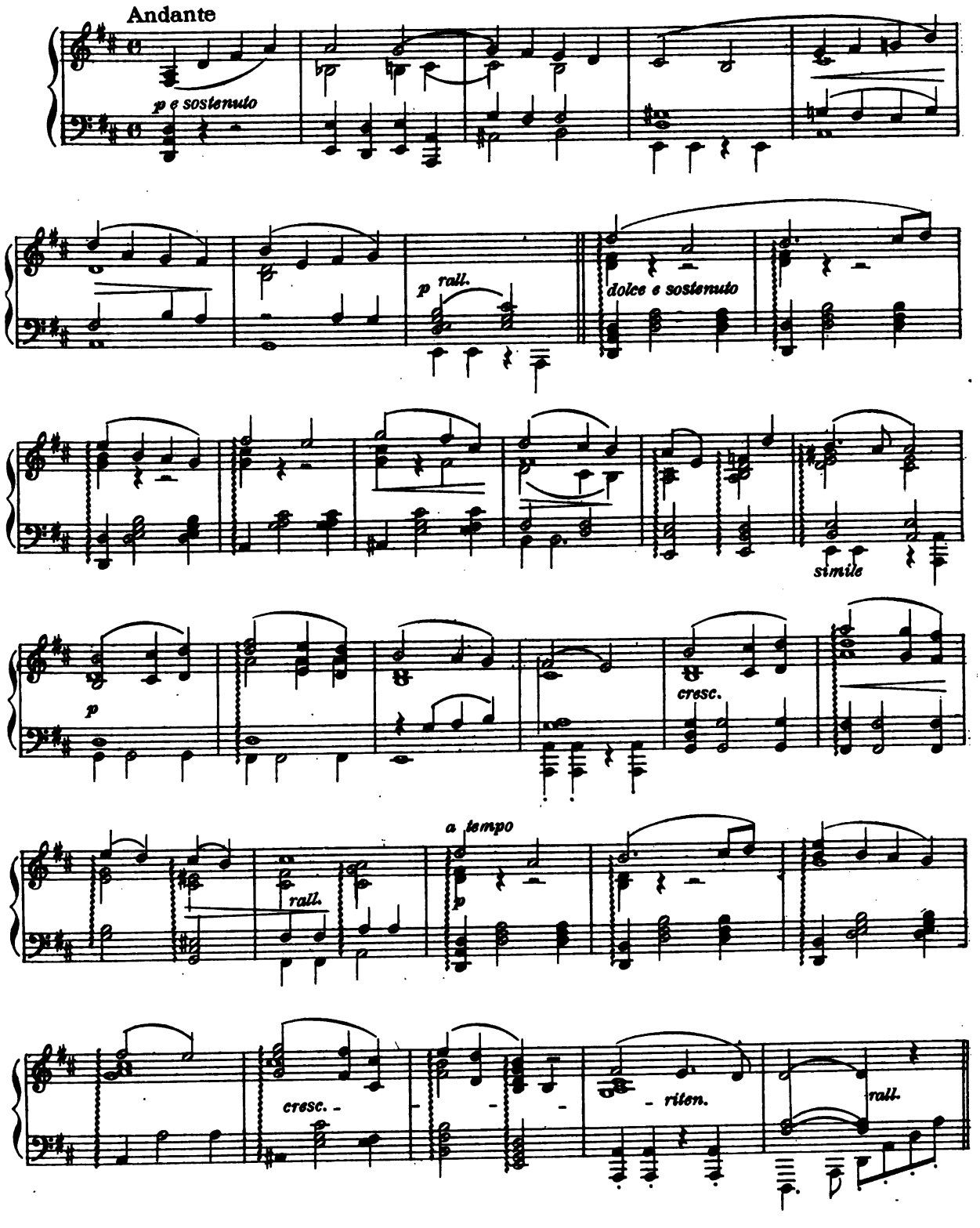

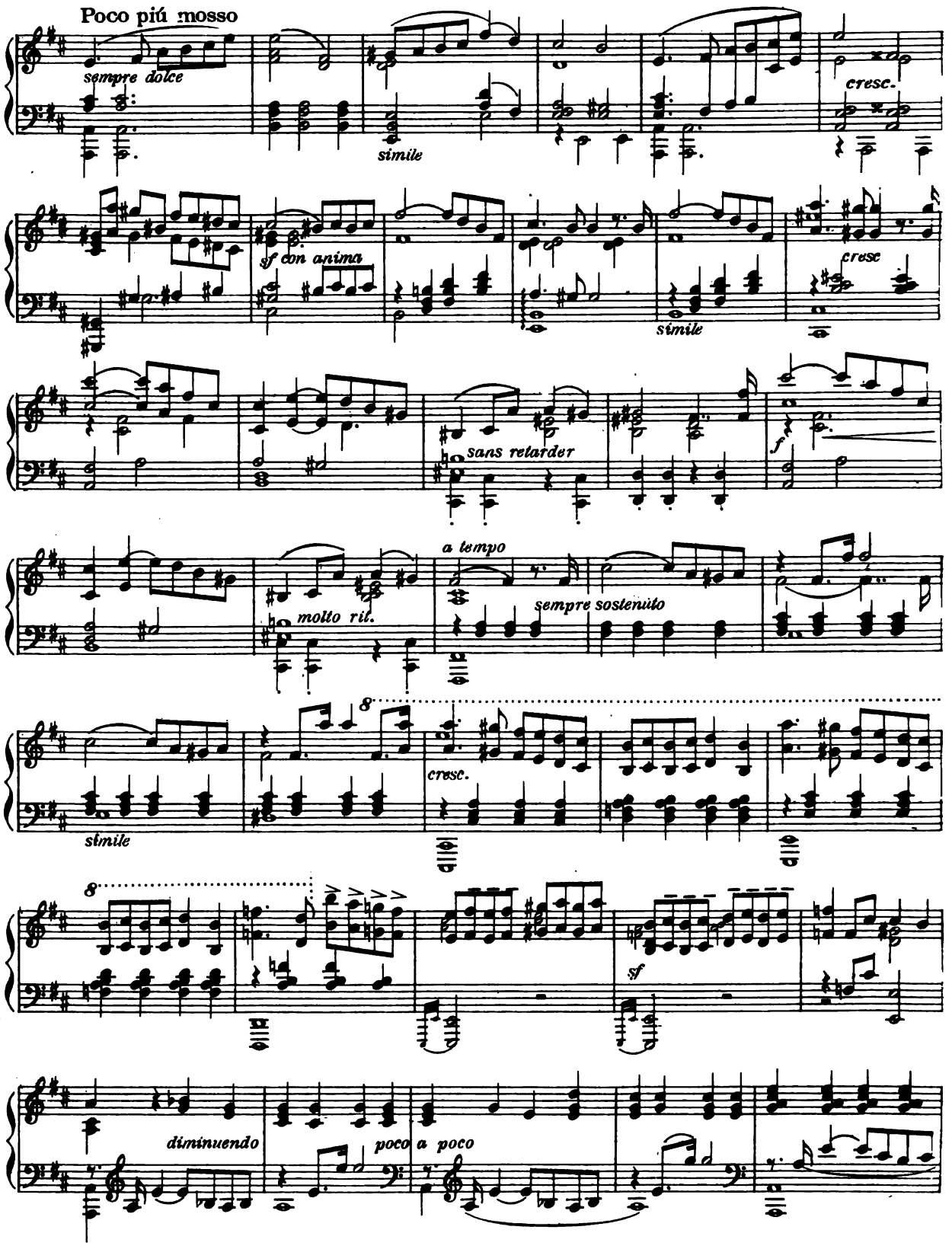
Poco piú mosso
sempre dolce
simile
cresc.
sf con anima
simile
cresc
sans retarder
f
molto ril.
a tempo
sempre sostenuto
simile
cresc.
8
8
sf
diminuendo
poco
a poco

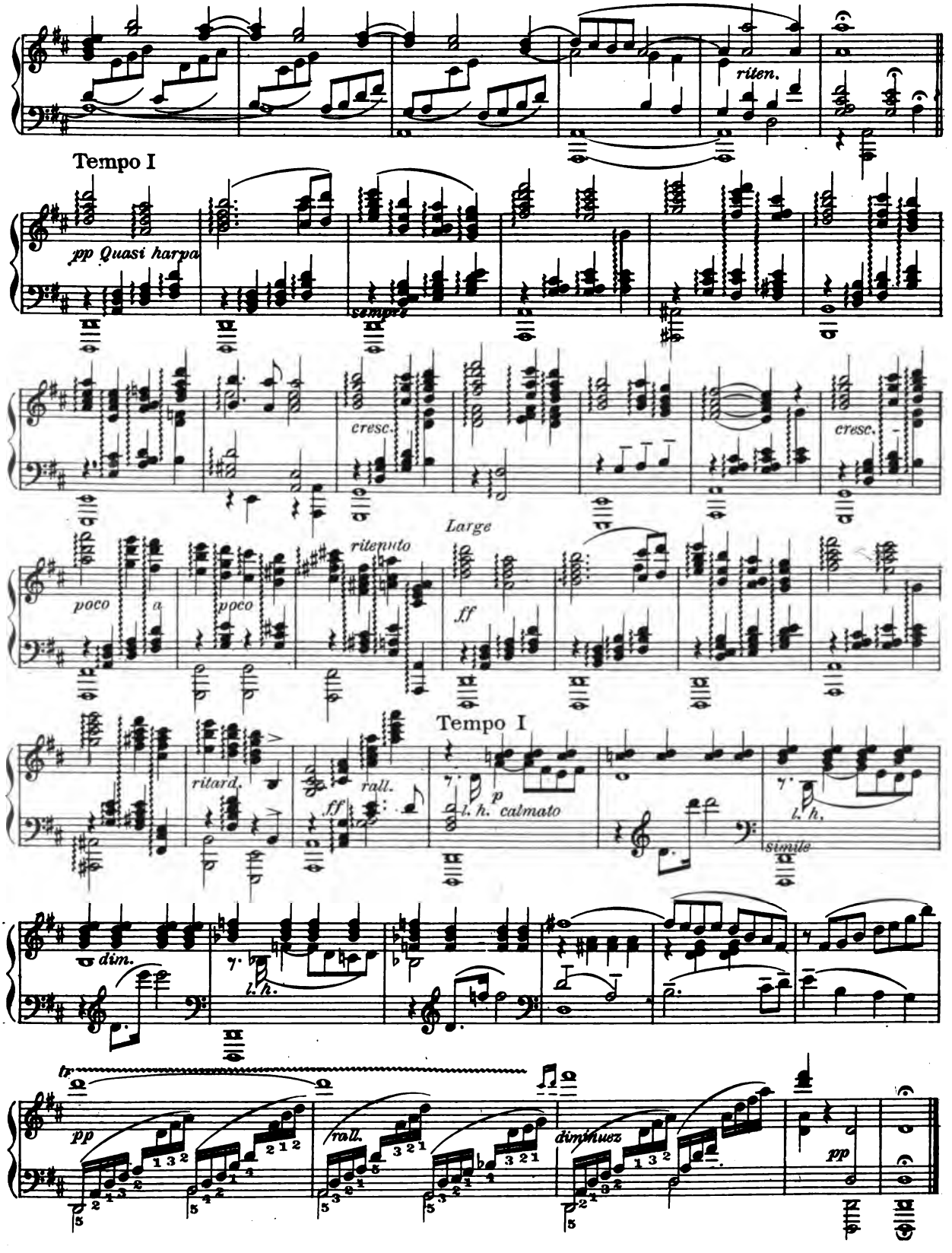
riten.
Tempo I
pp Quasi harpa
sempre
cresc.
cresc.
poco
a
poco
ritenuto
Large
ff
ritard.
rall.
ff
Tempo I
p
l. h. calmato
l. h.
simile
dim.
l. h.
tr
pp
rall.
diminuez
pp

THE LAST HOPE

L. M. Gottschalk

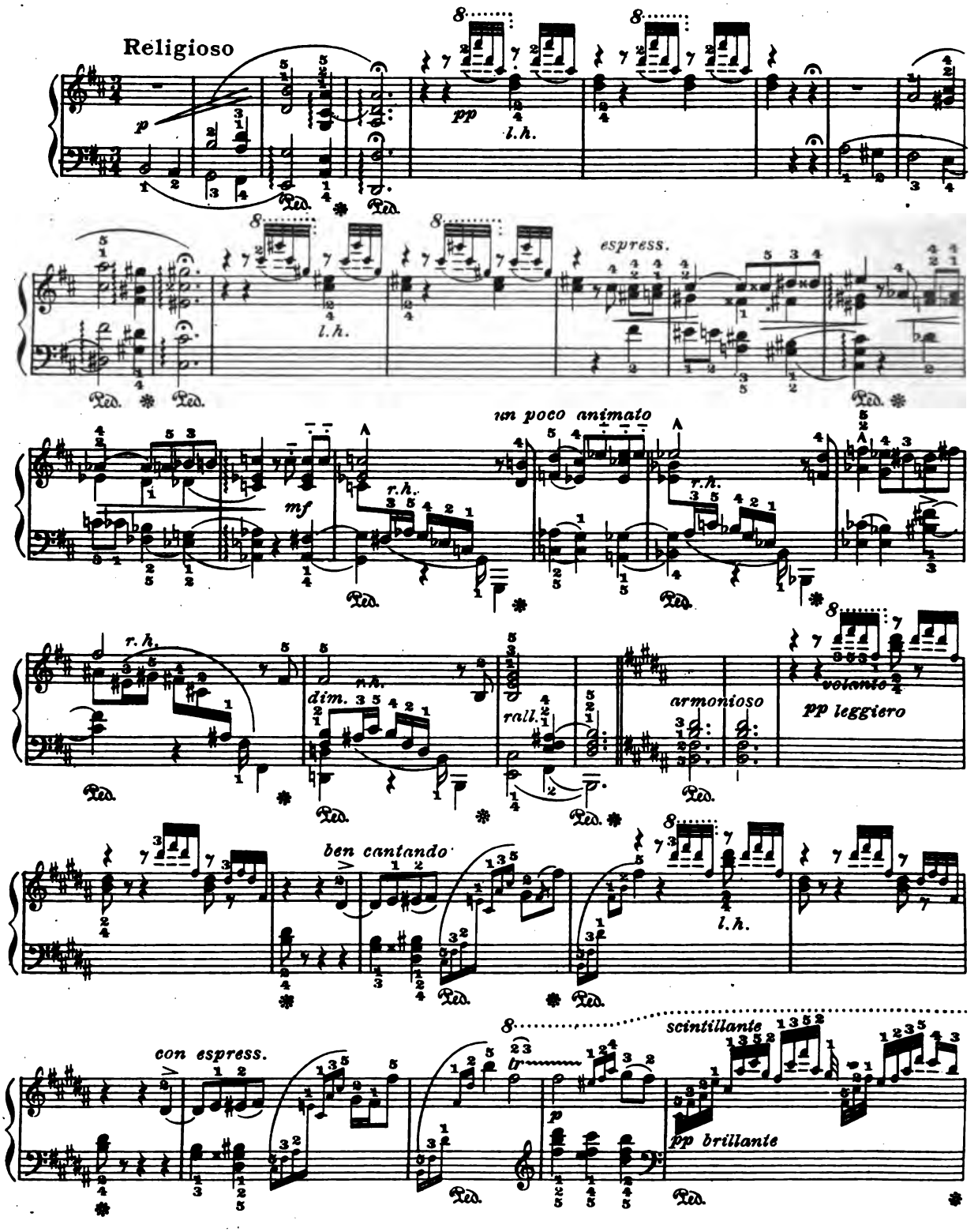

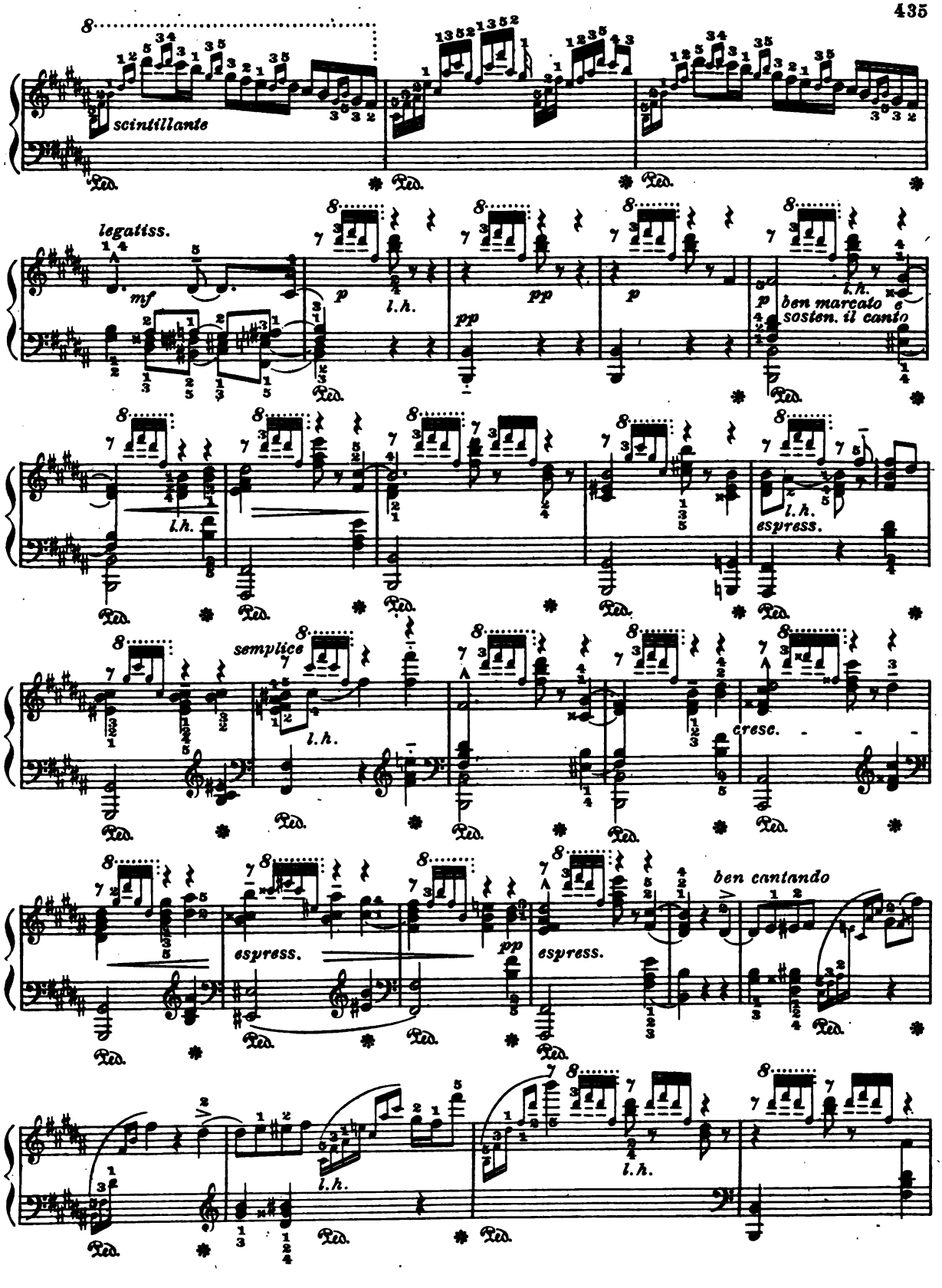
scintillante
legatiss.
mf
p
l.h.
pp
p
p
ben marcato e sostien. il canto
l.h.
espress.
semplice
l.h.
cresc.
espress.
pp
espress.
ben cantando
l.h.
l.h.

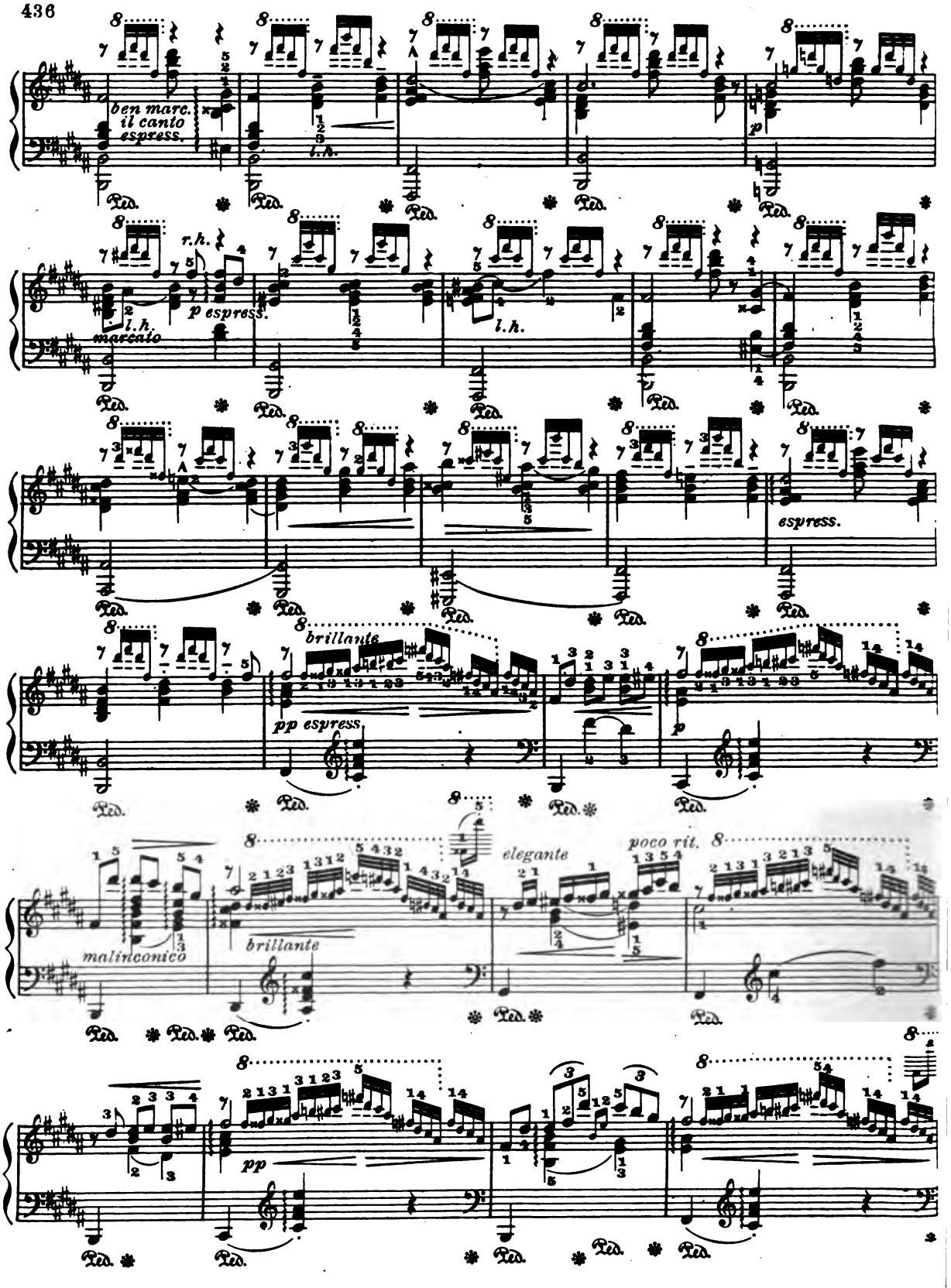
ben marc.
il canto
espress.
l.h.
r.h.
p espress.
l.h.
marcato
l.h.
espress.
brillante
pp espress
p
malinconico
brillante
elegante
poco rit.
pp

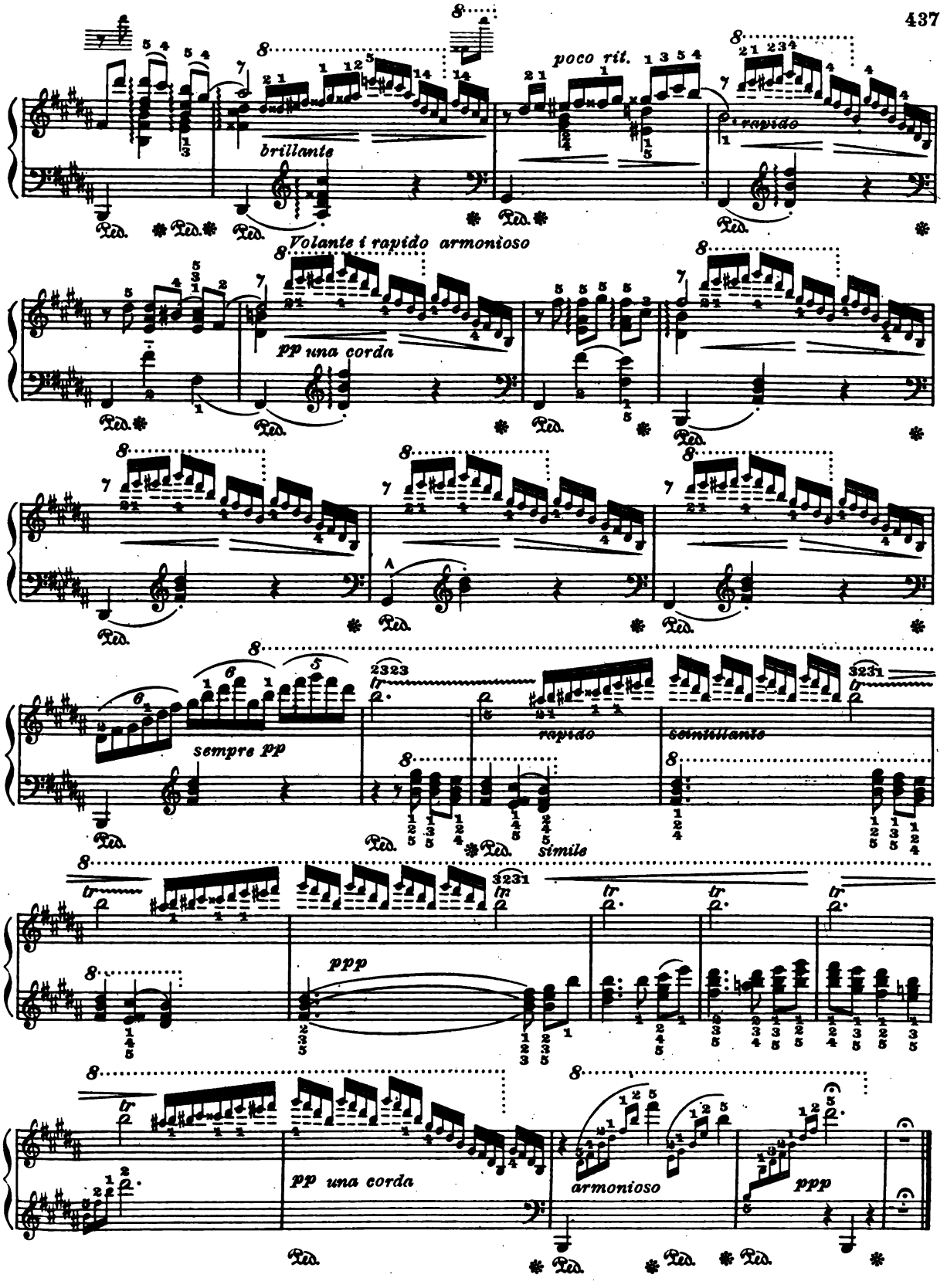
brillante
poco rit.
rapido
Volante i rapido armonioso
pp una corda
sempre pp
rapido
scintillante
simile
ppp
pp una corda
armonioso
ppp

HALLELUJAH CHORUS

(The Messiah)

G. F. Handel

Allegretto moderato

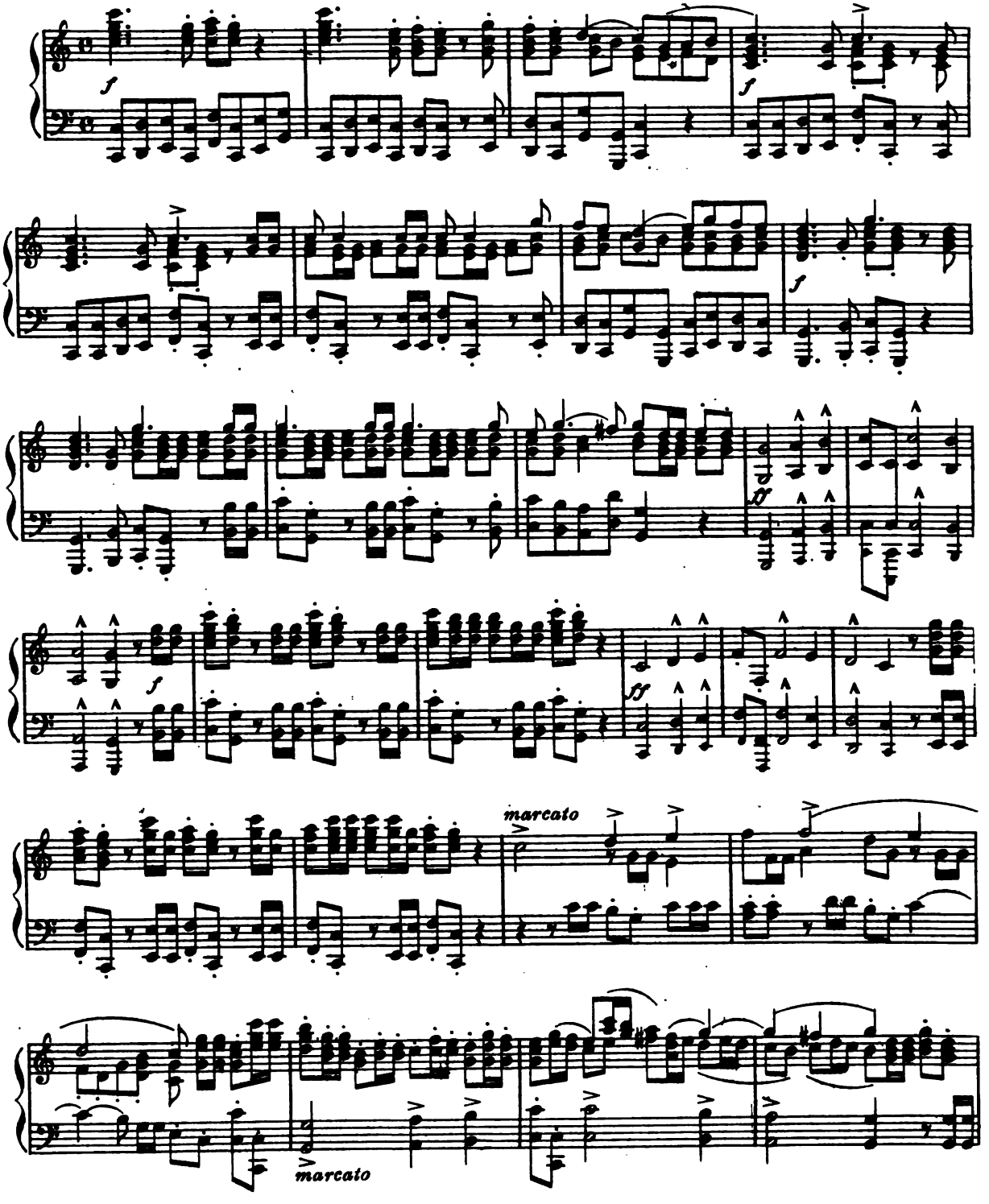

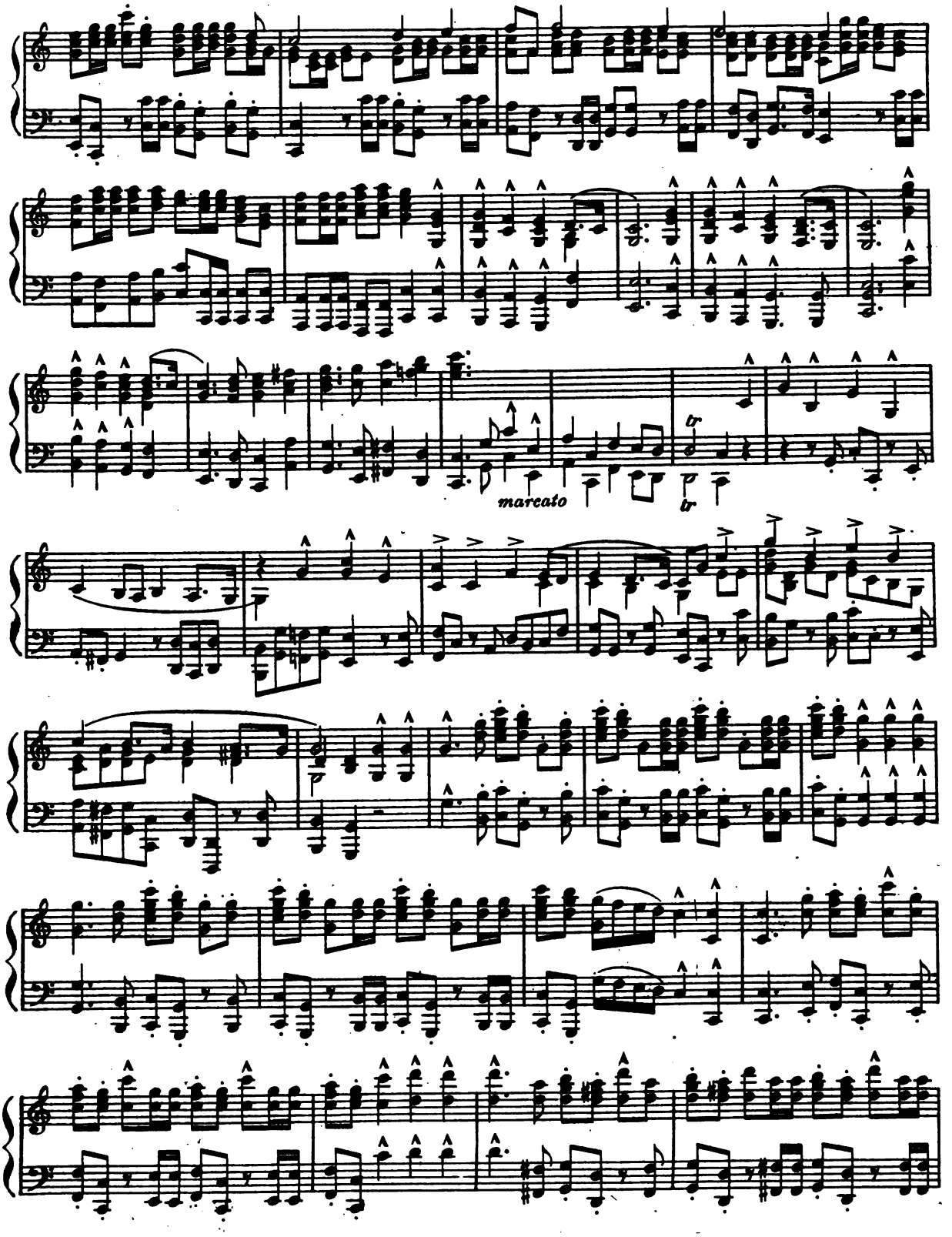
marcato
tr
tr

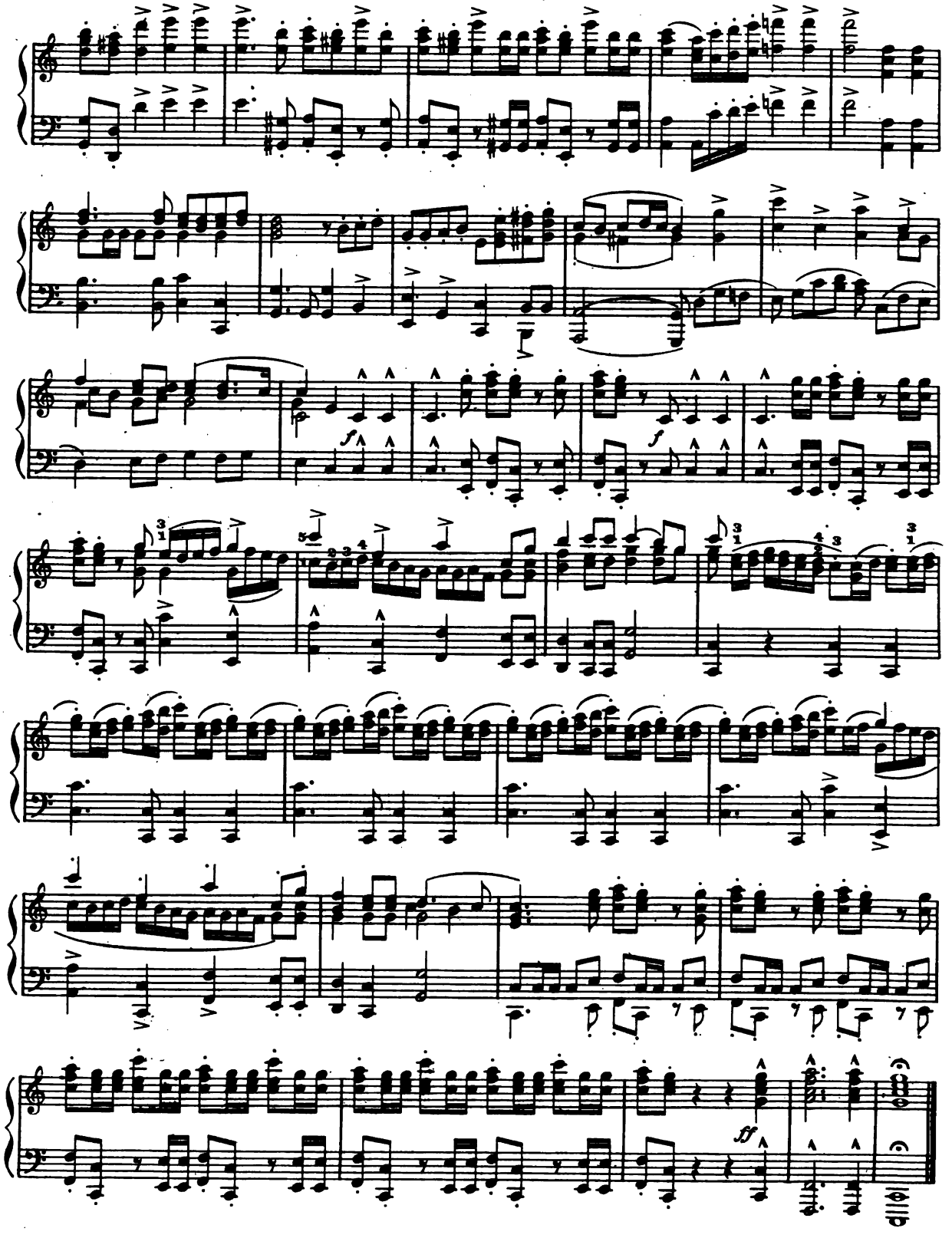
f
f
ff

BUT THE LORD IS MINDFUL
(St. Paul)

F. Mendelssohn

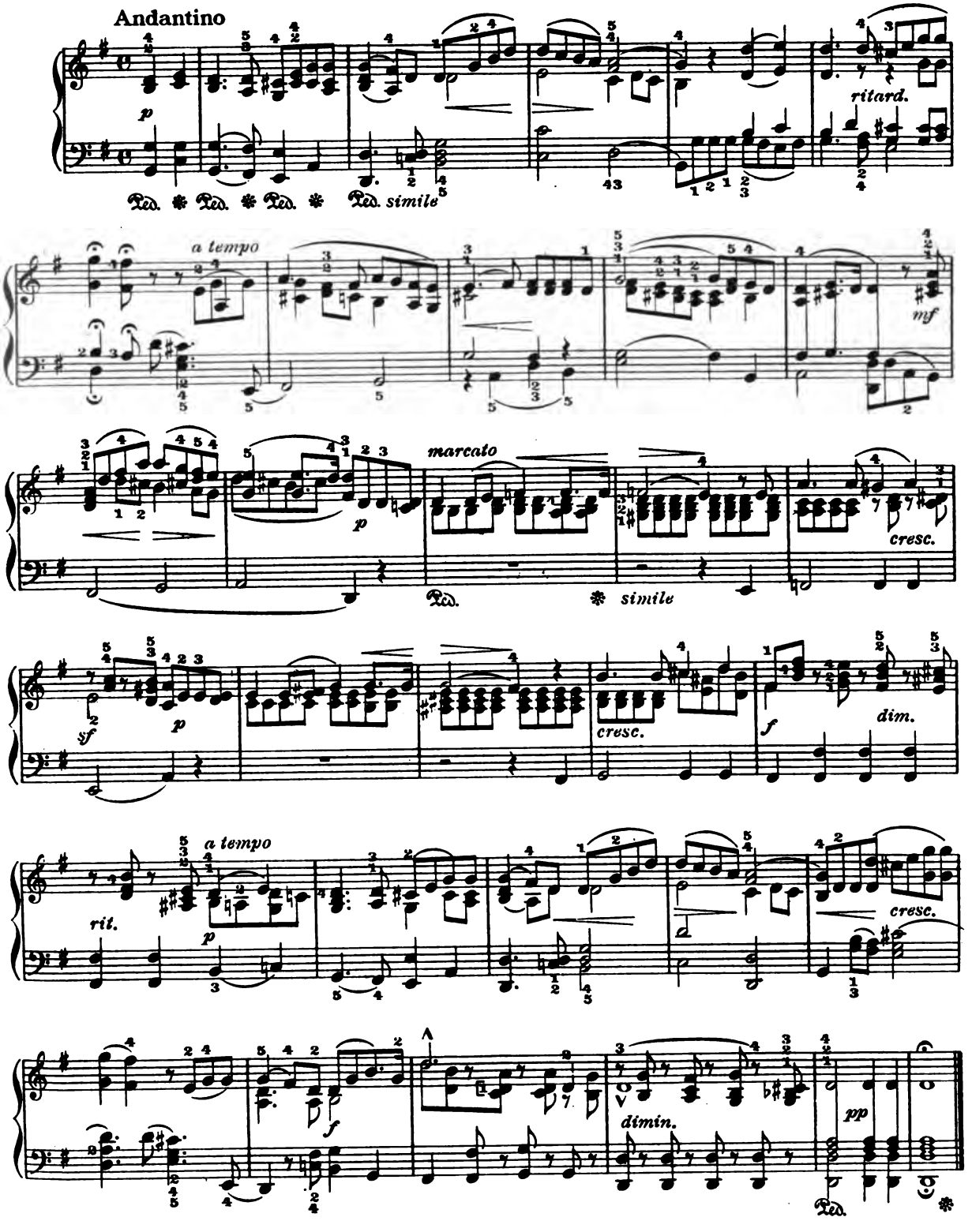

CUJUS ANIMAM

From "Stabat Mater"

Allegro maestoso

G. Rossini

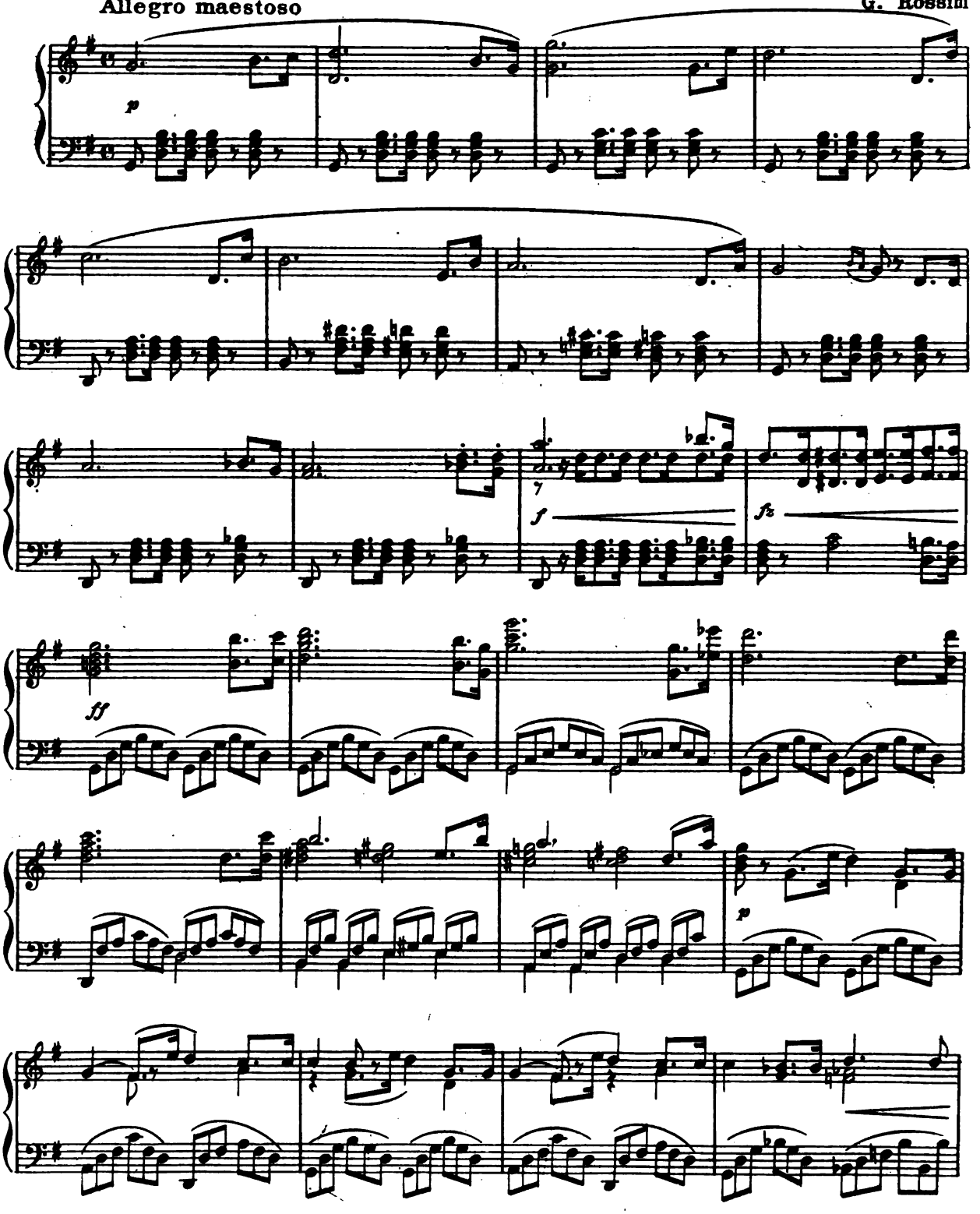

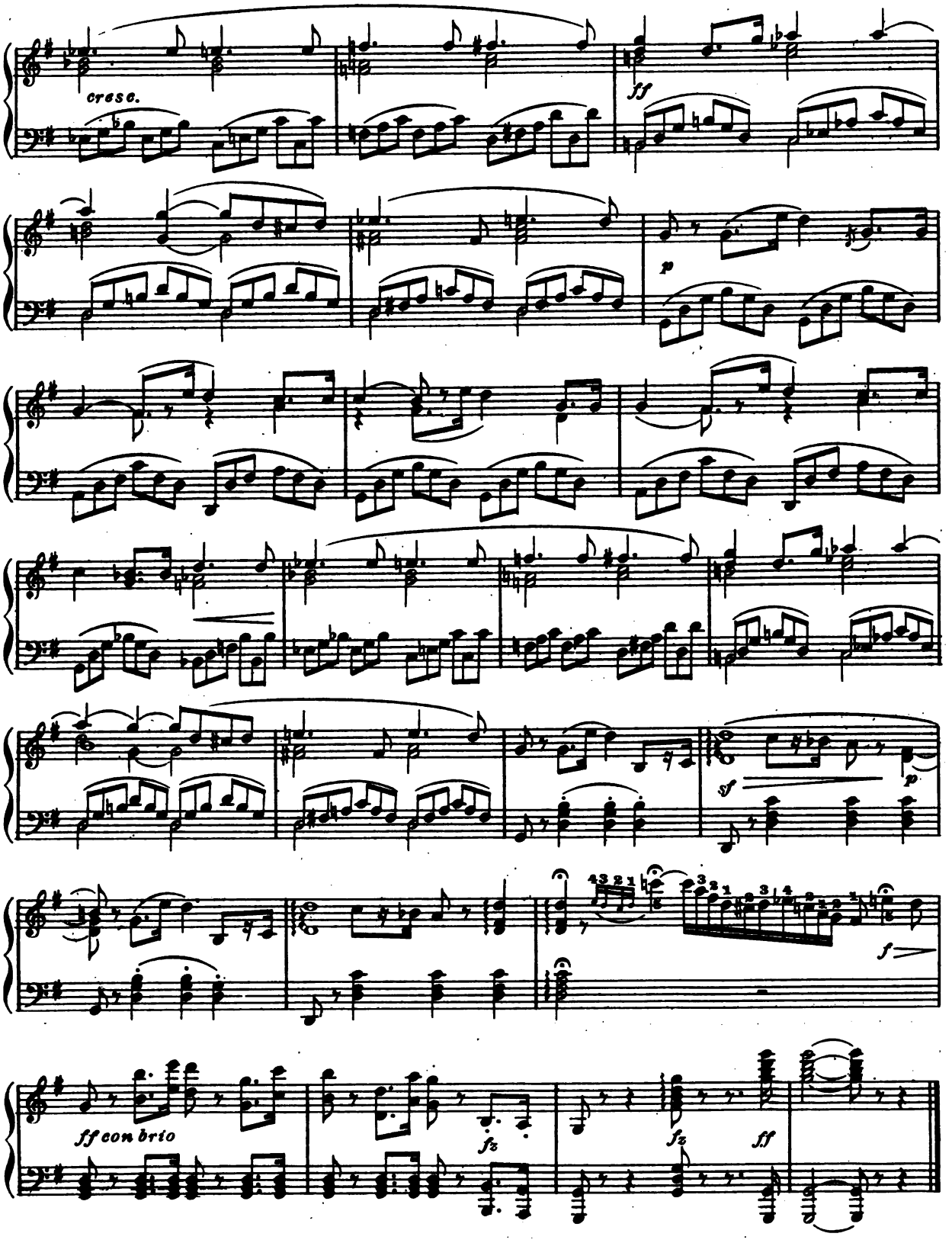
cresc.
ff
p
sf
p
f
ff con brio
fz
fz
ff

KOL NIDREI

Andante sostenuto

With deep feeling

Hebrew melody

Moderato

pp sempre ben tenuto

Il basso sempre pp

Tempo I

pp *ppp* *smorz.* *p* *ritard.* *accel.* *mf* *a tempo* *p*

pp *sempre pp il basso*

Moderato *poco mosso* *pp* *rit.* Tempo I *p*

ten. *Poco mosso* *p dolce* *dim.* Poco Allegro 4 1 2 3 4 1 2 3 1 2 3 *sempre*

Tempo I

1 *cresc.* *mf* 6 6 *ten.* *p* *dolce. ritard.* *p*

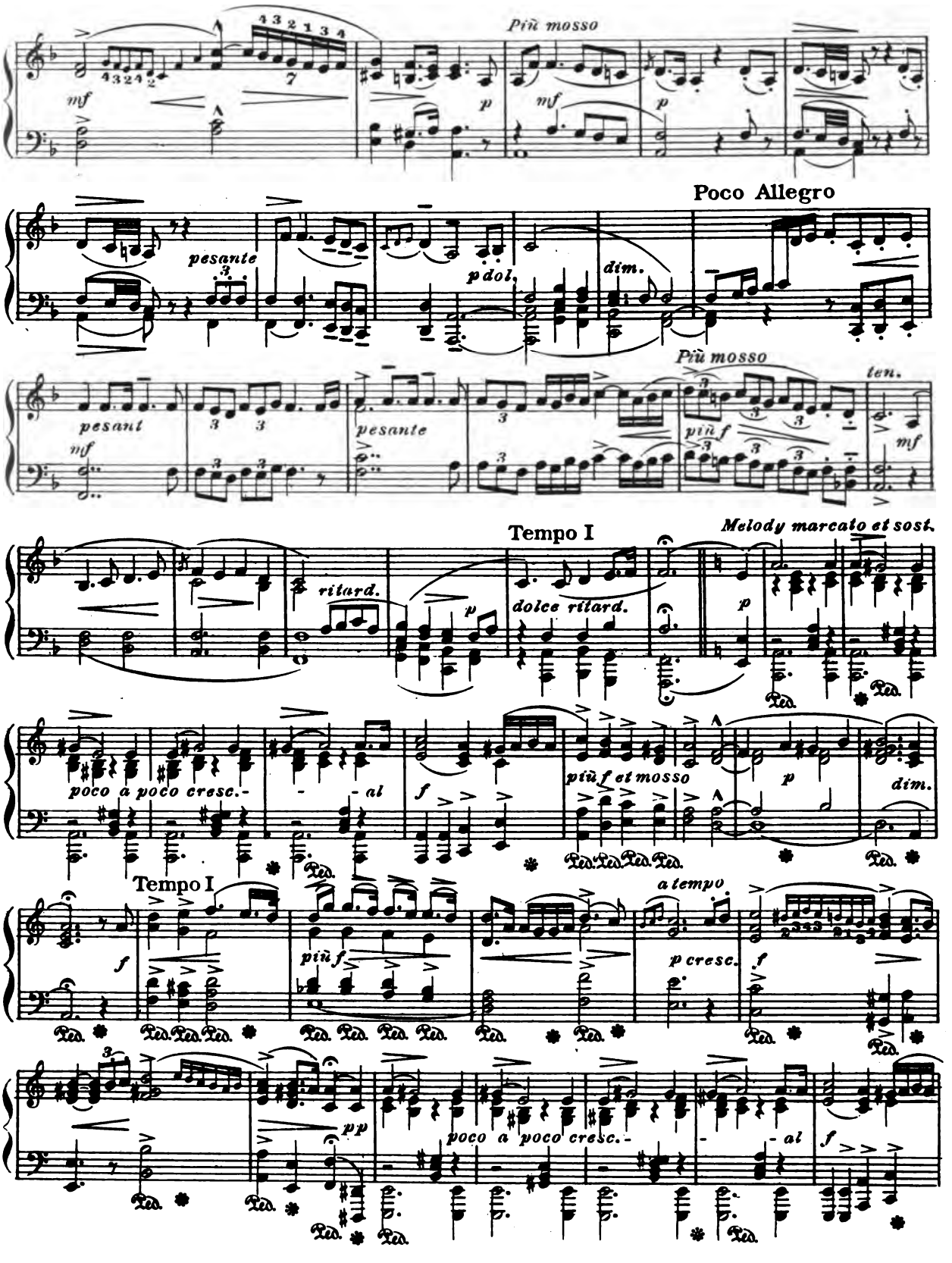
Più mosso
Poco Allegro
pesante
dim.
Più mosso
ten.
pesant
pesante
Tempo I
Melody marcato et sost.
ritard.
dolce ritard.
poco a poco cresc.-
- al
più f et mosso
dim.
Tempo I
a tempo
più f
p cresc.
poco a poco cresc.-
- al

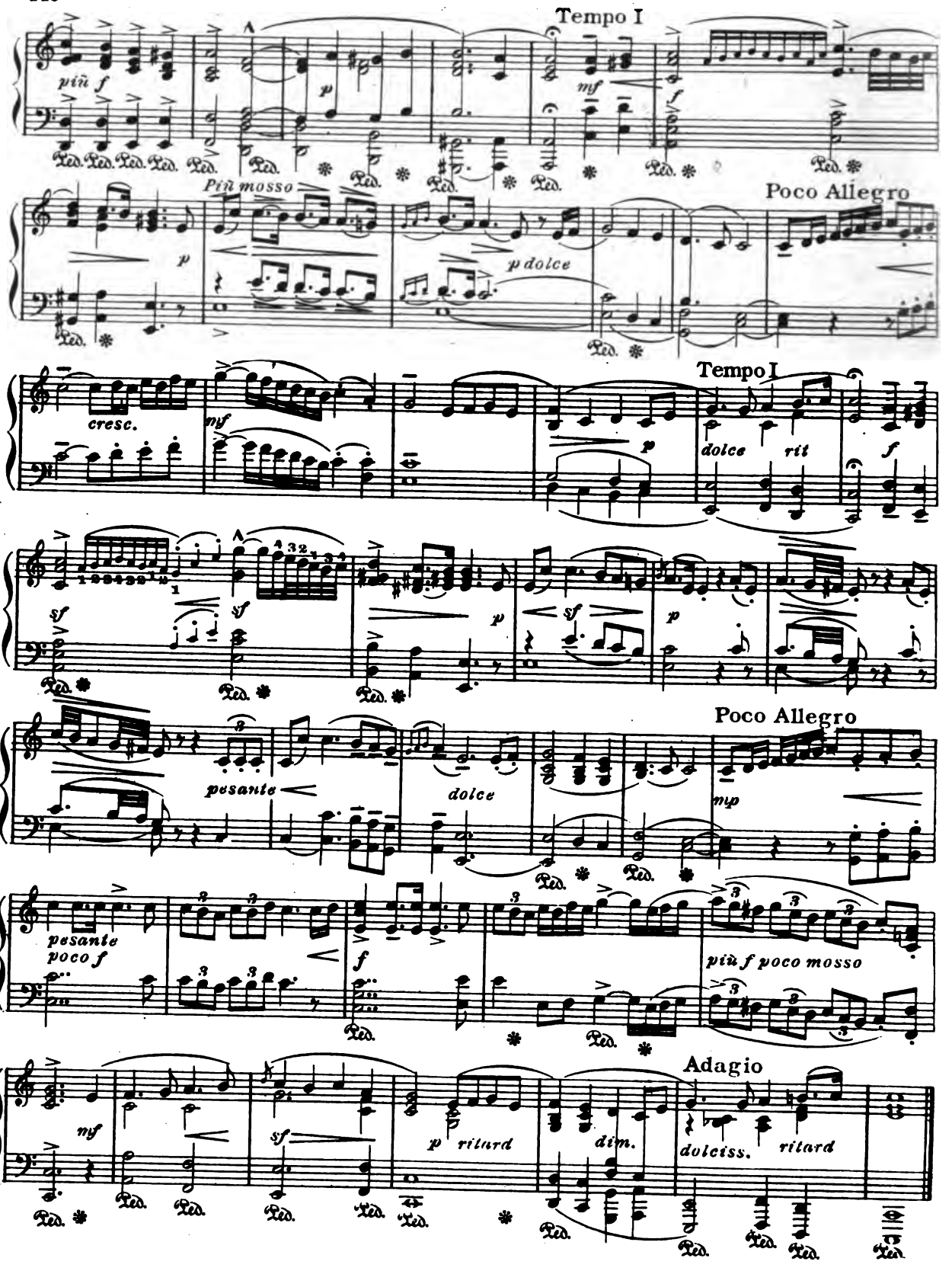
Tempo I
più f
p
mf
f
Più mosso
Poco Allegro
p
p dolce
Tempo I
cresc.
mf
p
dolce
rit
f
sf
sf
p
sf
p
Poco Allegro
pesante
dolce
mp
pesante
poco f
f
più f poco mosso
Adagio
mf
sf
p
ritard
dim.
dolciss.
ritard

FUNERAL MARCH

From Sonata Op. 35

Fr. Chopin

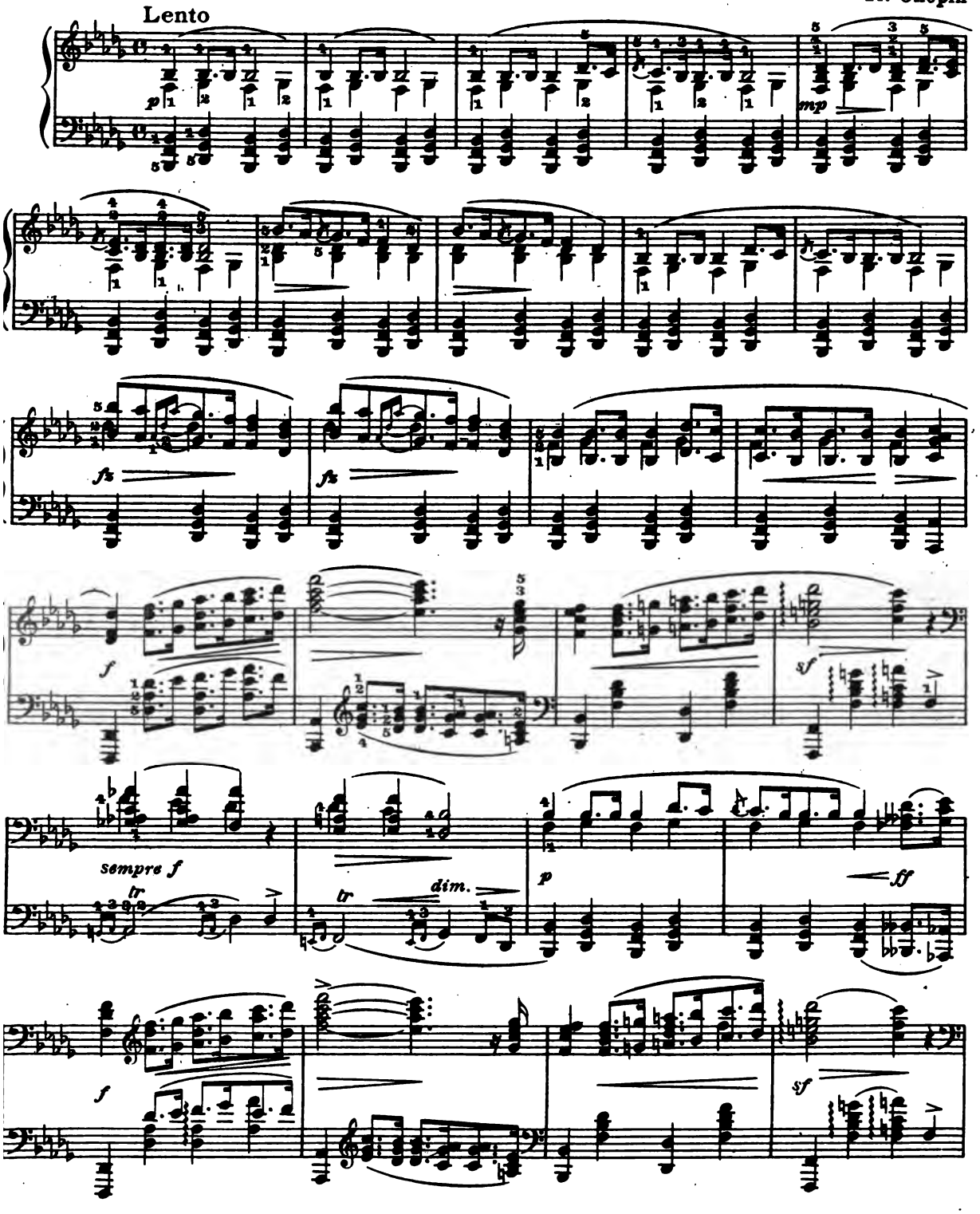

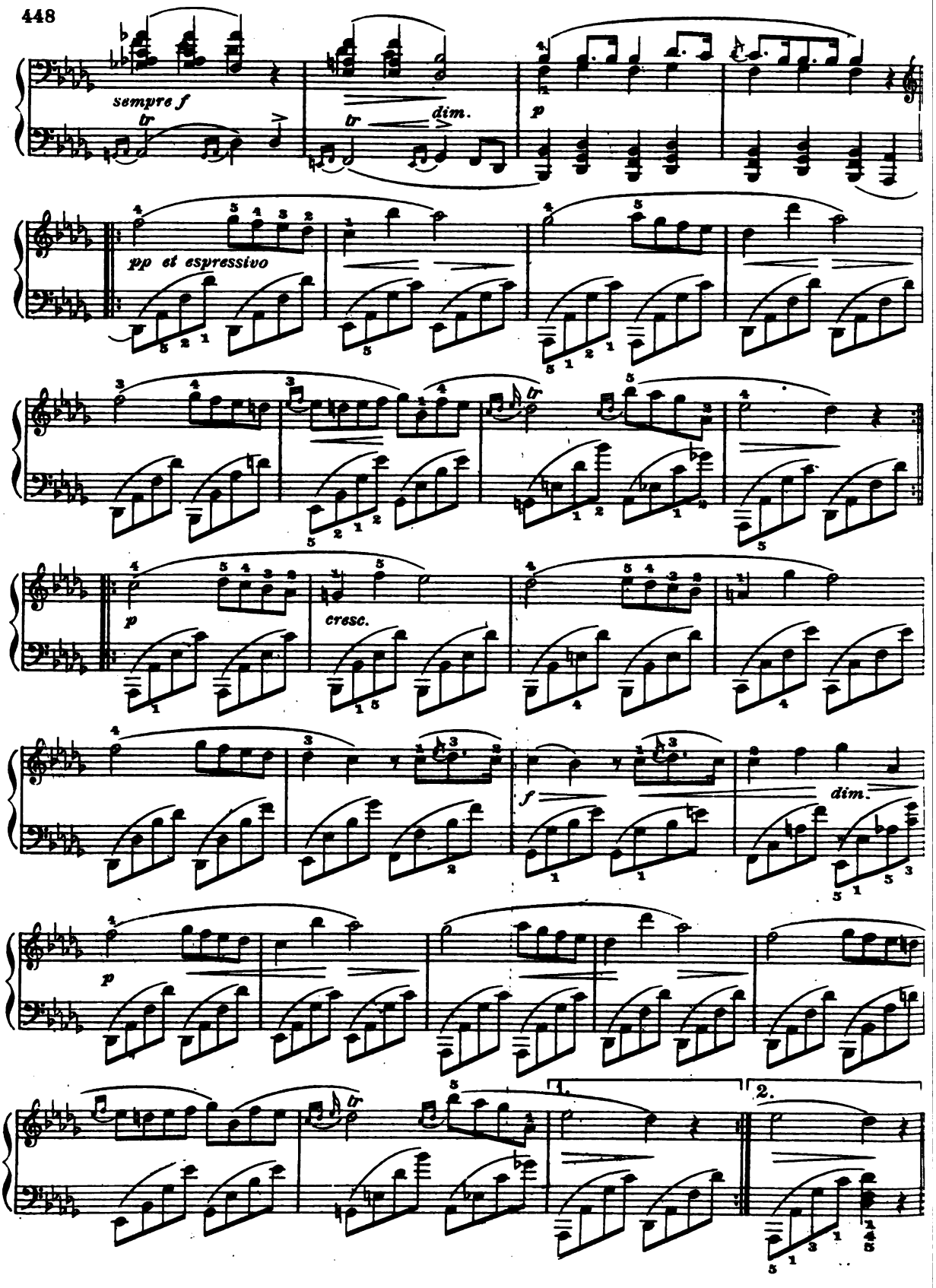
sempre f
tr
tr
dim.
p
pp et espressivo
p
cresc.
f
dim.
p
1.
2.

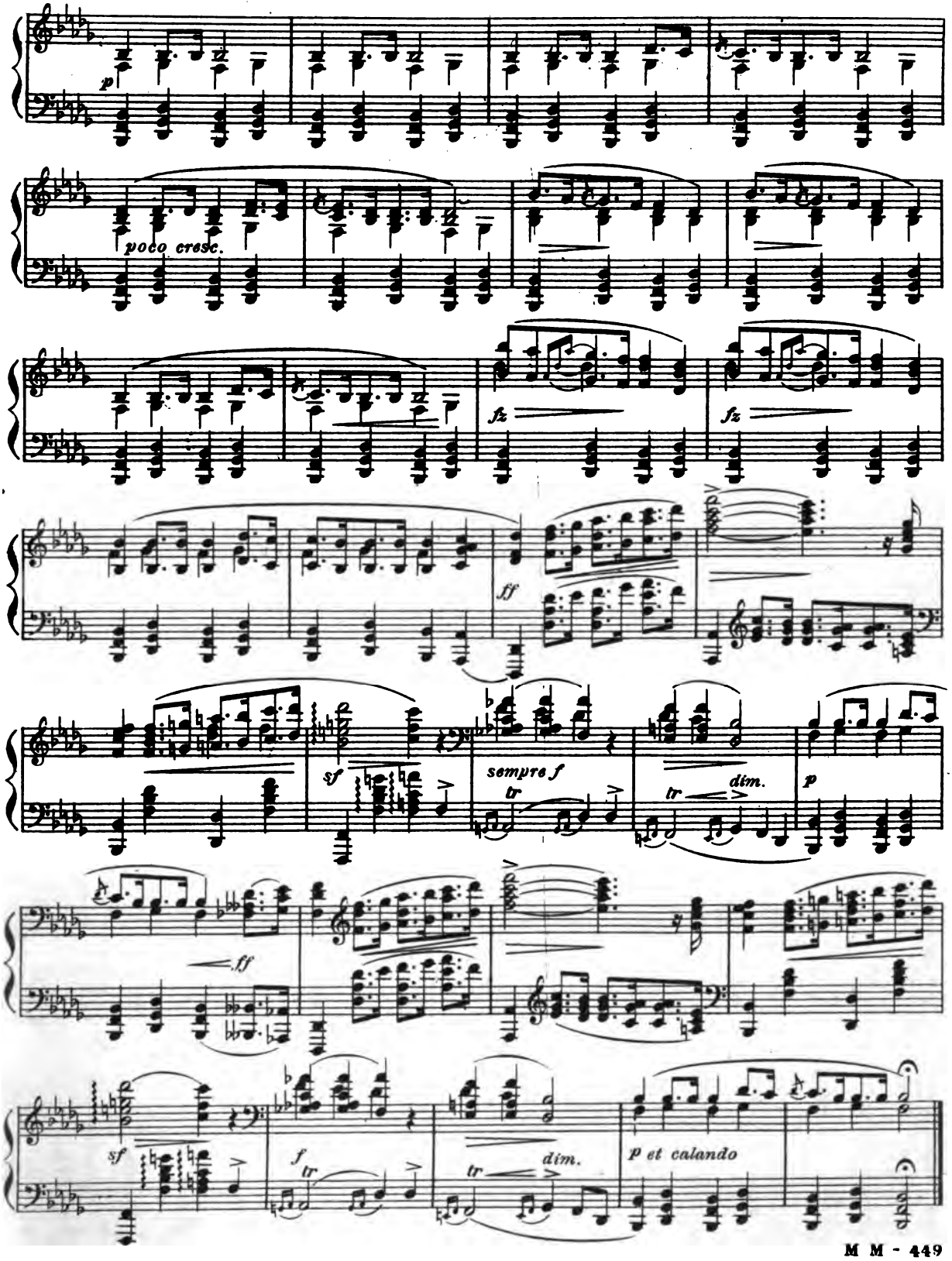
p
poco cresc.
fz
fz
ff
sf
sempre f
tr
tr
dim.
p
ff
sf
f
tr
tr
dim.
p et calando

THE GLORY OF GOD IN NATURE

L. Van Beethoven

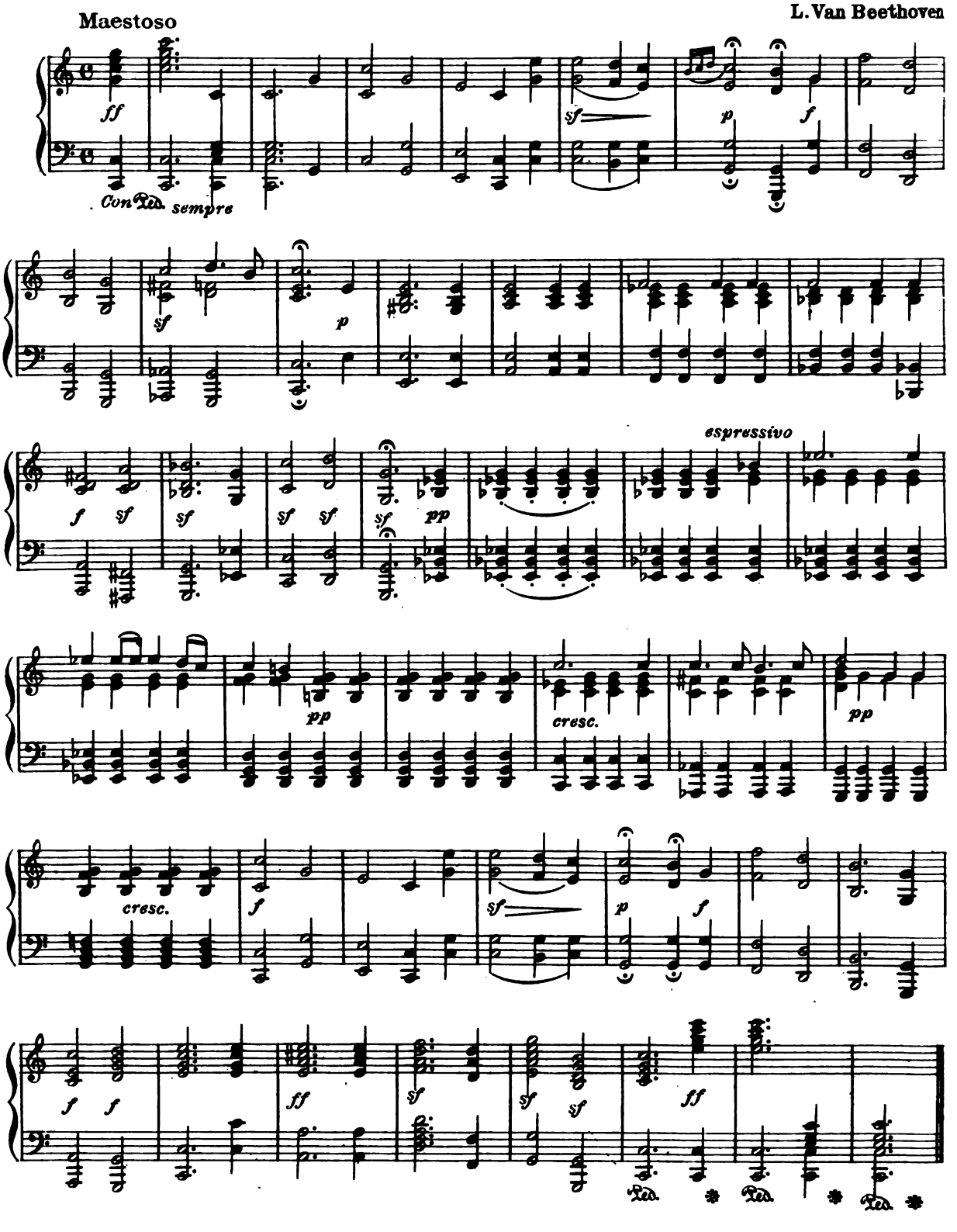

PRAYER

Op. 48, No. 1

L. Van Beethoven

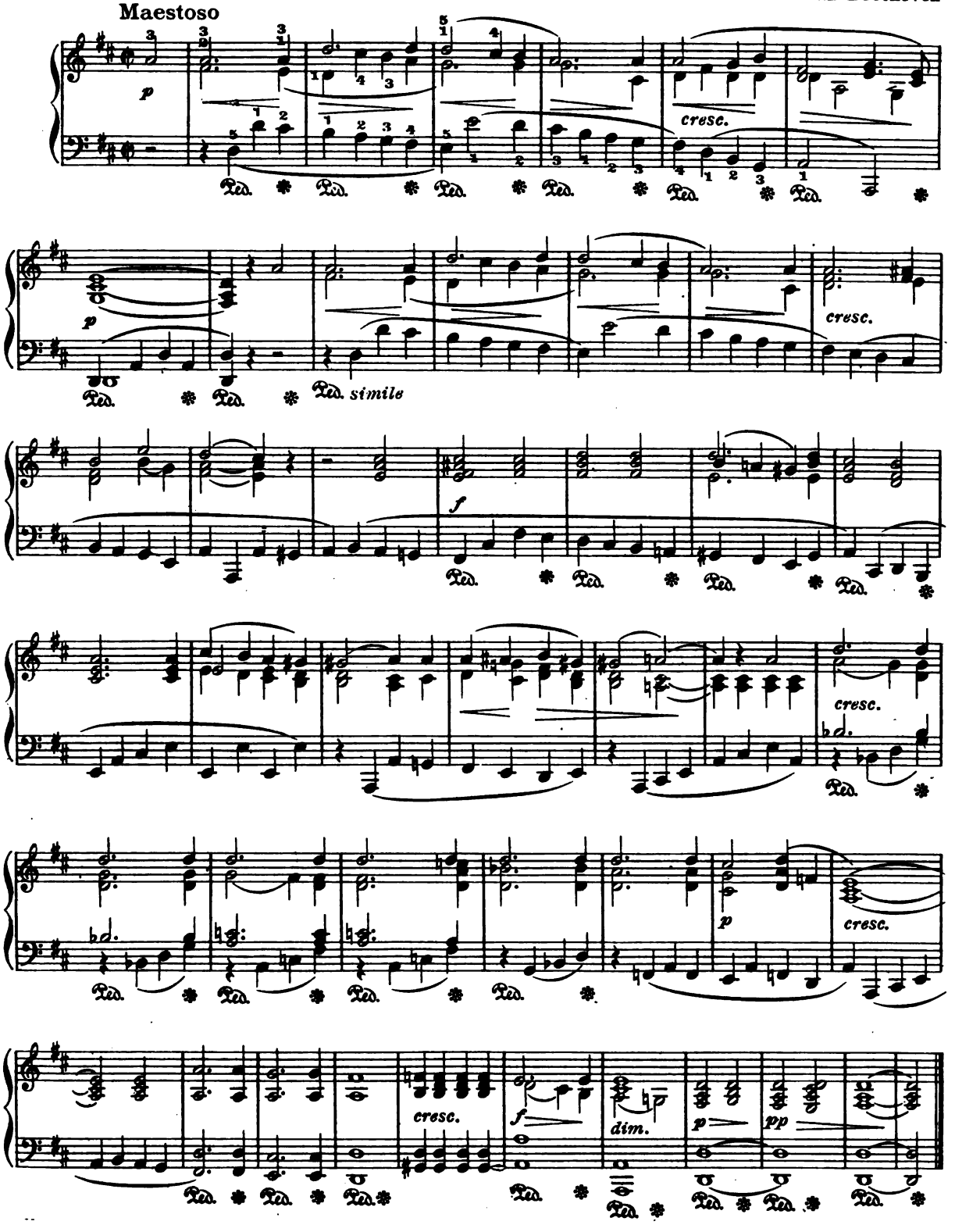

THE HEAVENS ARE TELLING

From "The Creation"

J. Haydn

Allegro

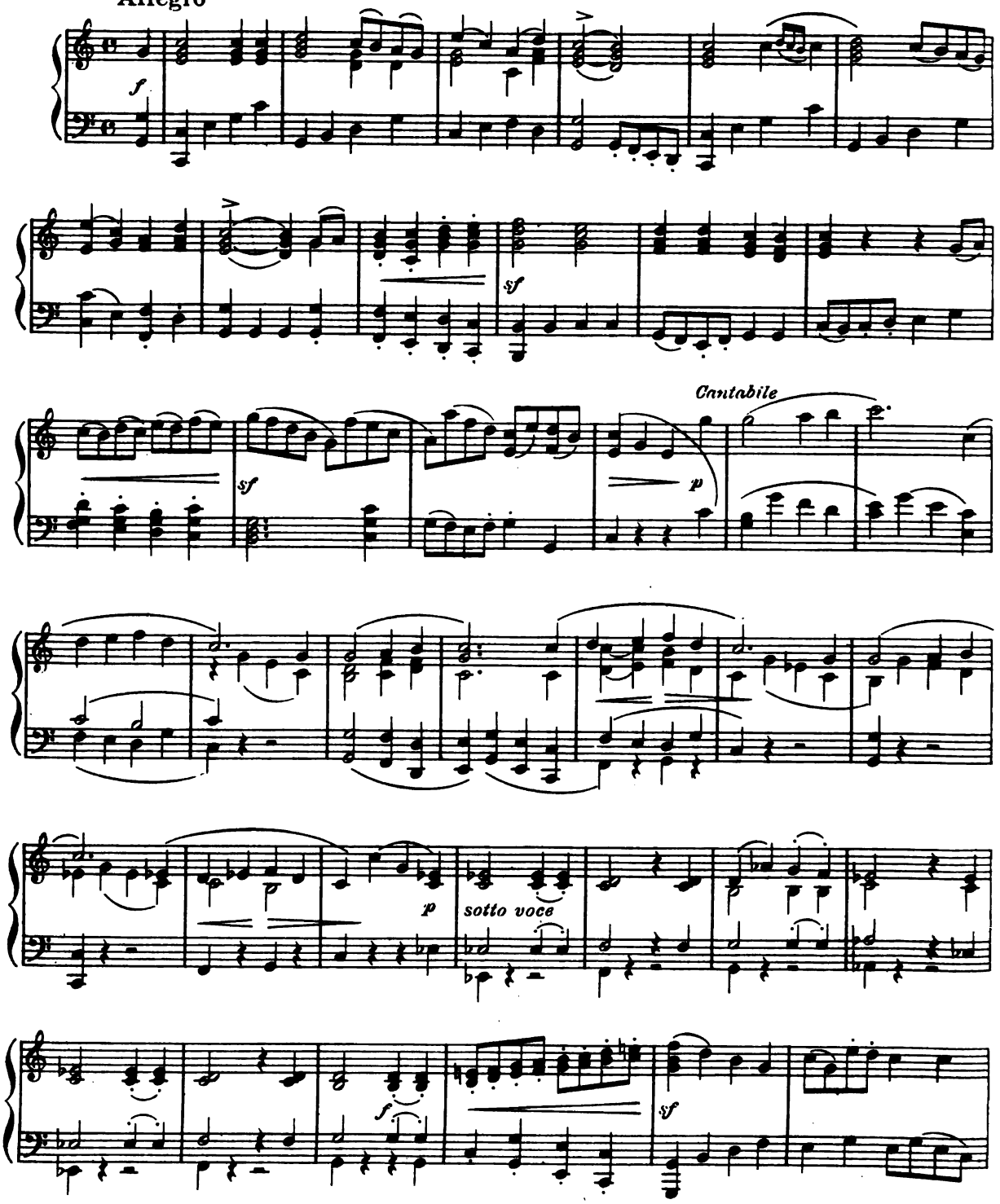

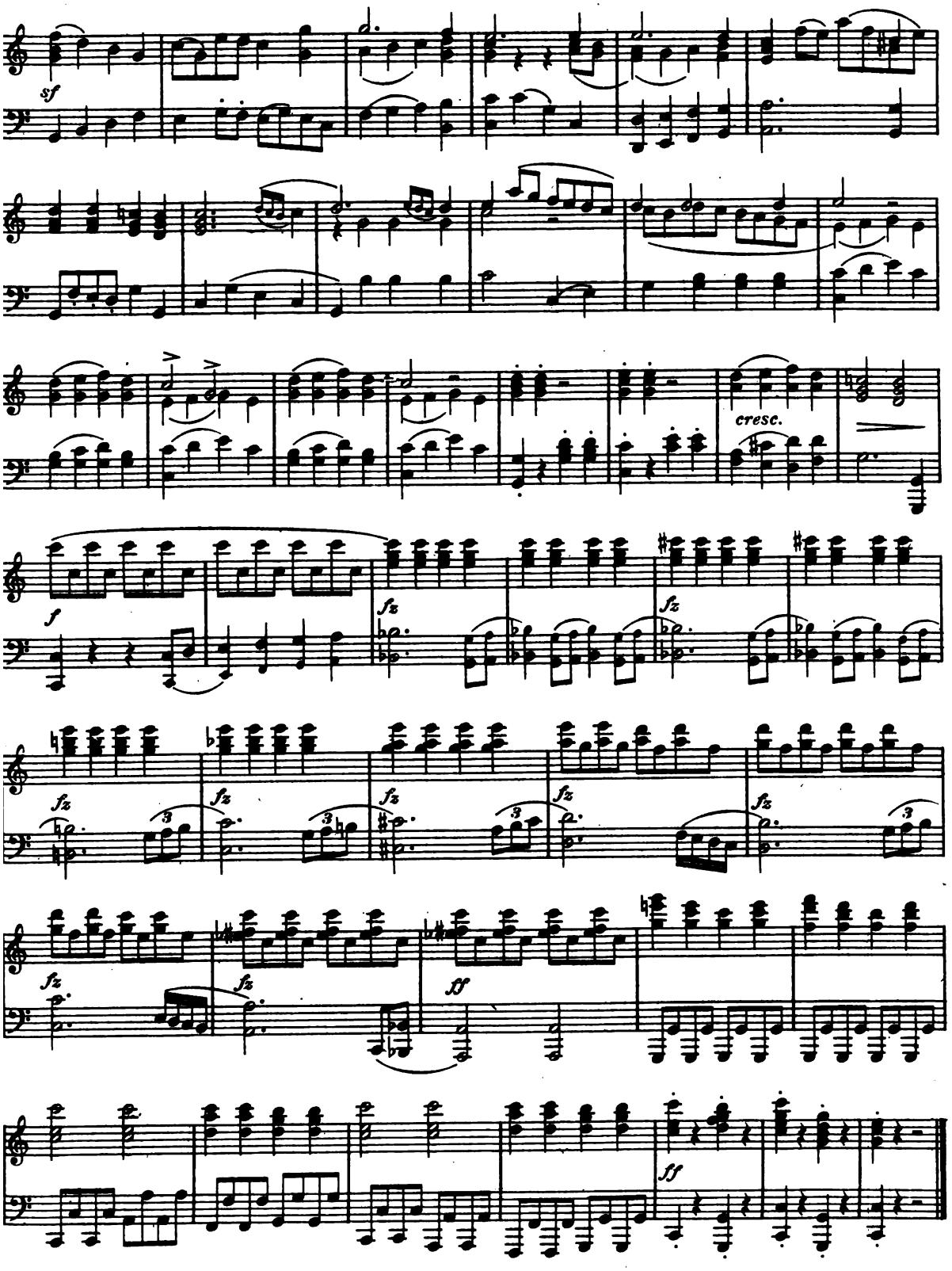
sf
cresc.
f
fz
ff

AVE MARIA

Andante cantabile

Meditation

Bach-Gounod

melody marcato

pp

cresc.

p

cresc.

p

cresc.

dim.

p

cresc.

mf

dim.

p

cresc.

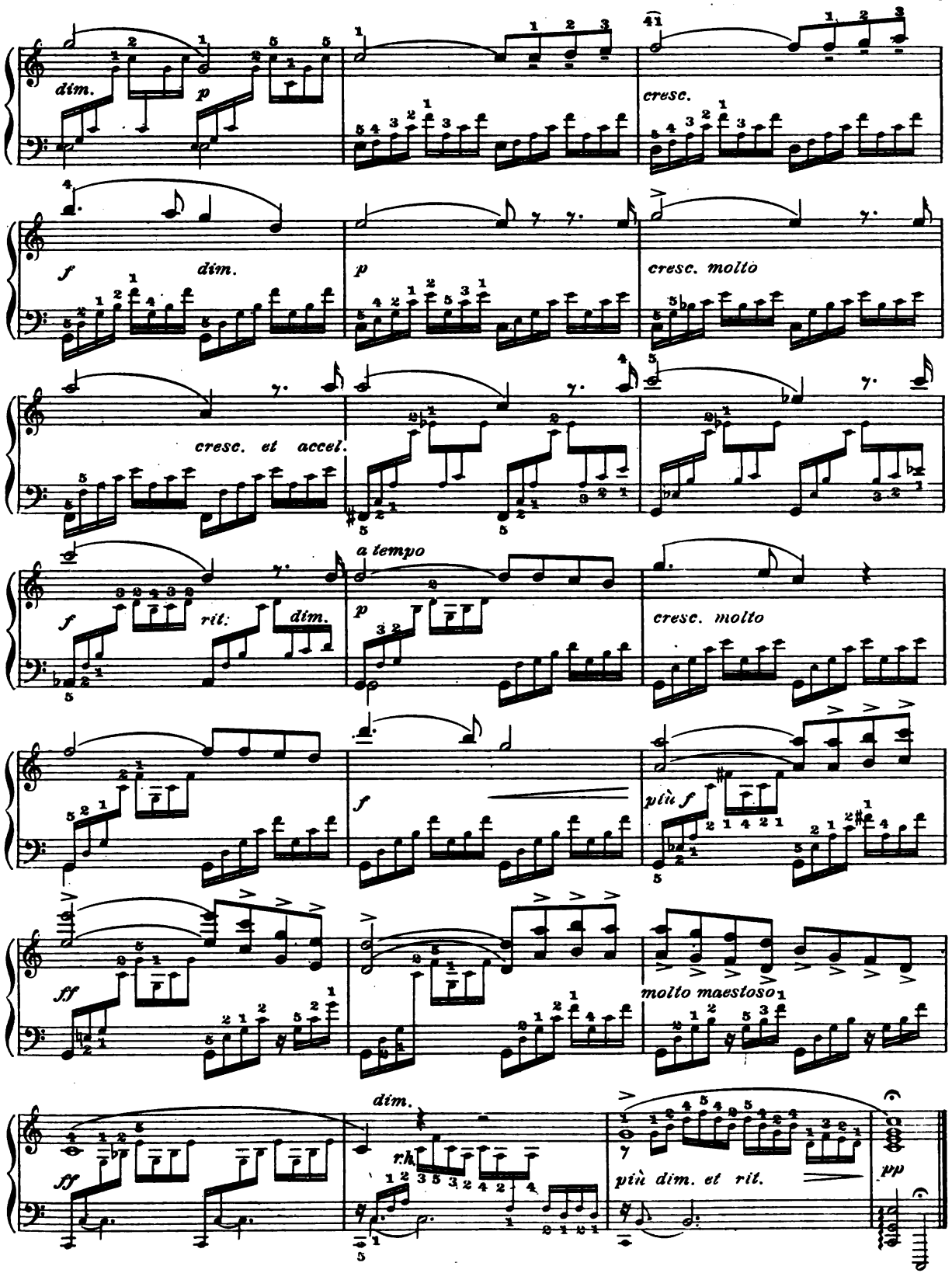
dim.
p
cresc.
f
dim.
p
cresc. molto
cresc. et accel.
a tempo
f
rit.
dim.
p
cresc. molto
f
più f
ff
molto maestoso
dim.
rit.
più dim. et rit.
ff
pp

LAST DREAM OF THE VIRGIN

Prelude

Andante religious

J. Massenet

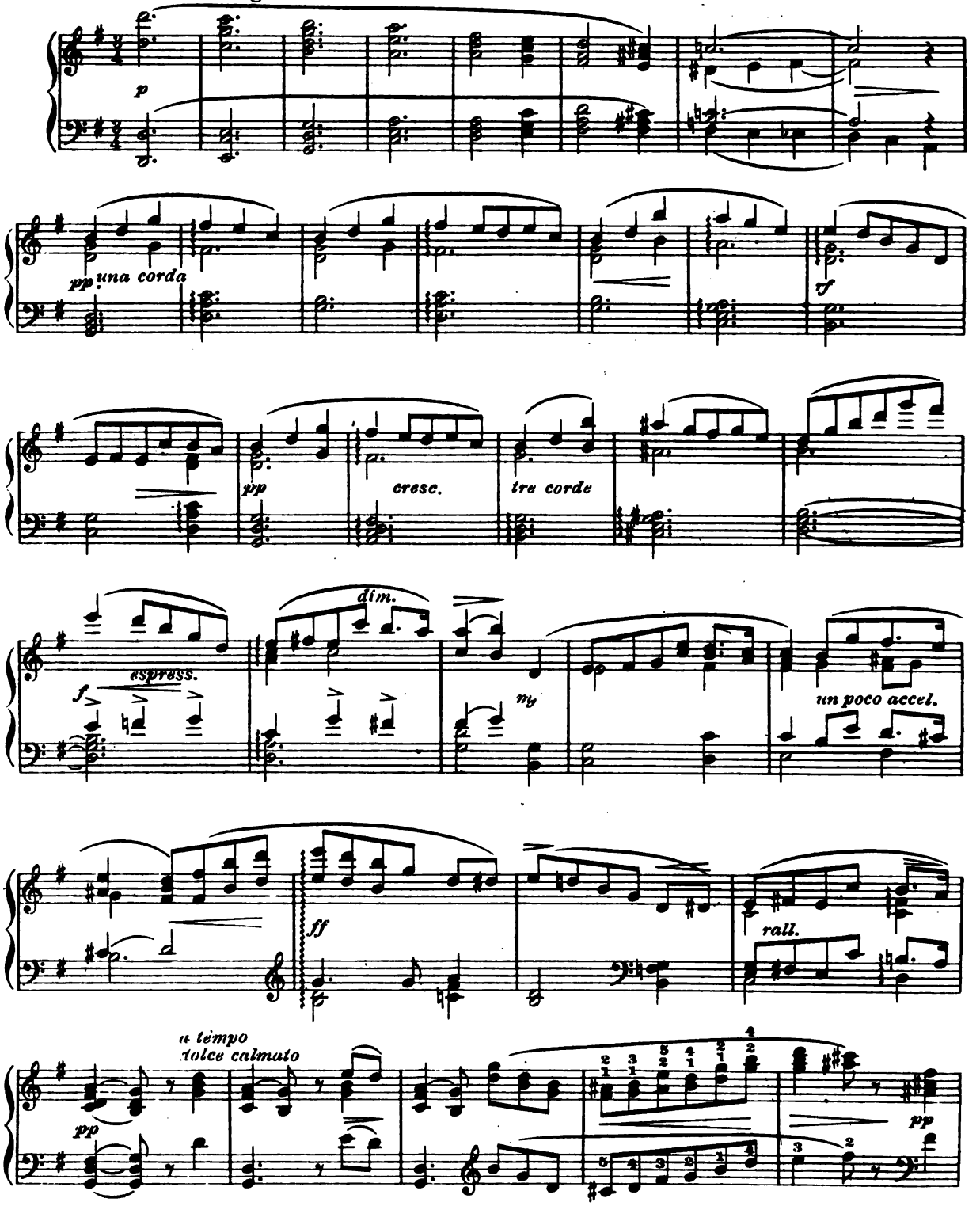

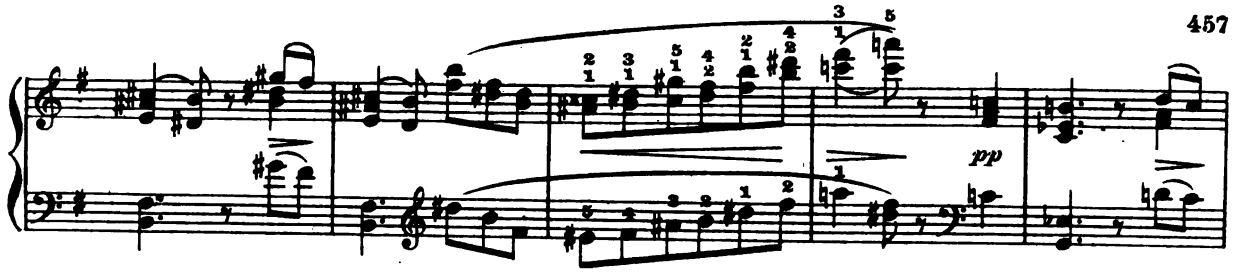

Tempo I

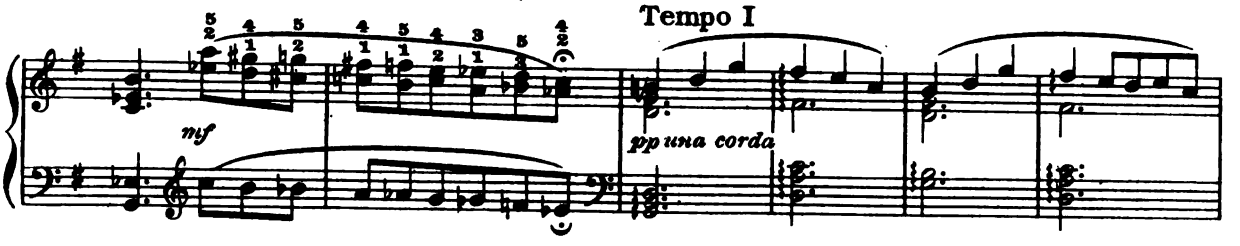

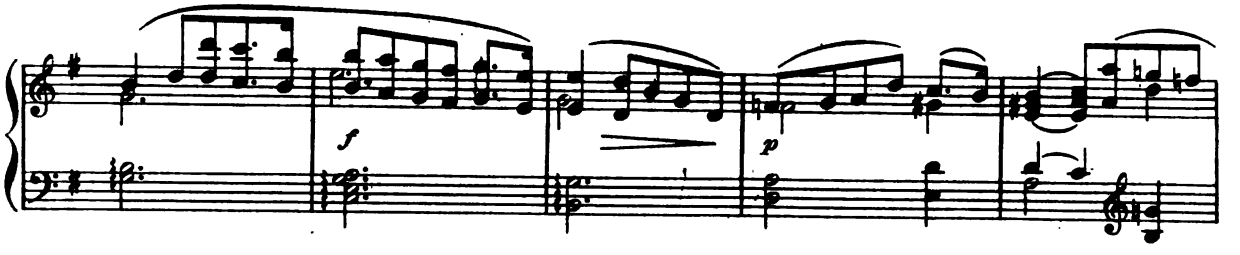

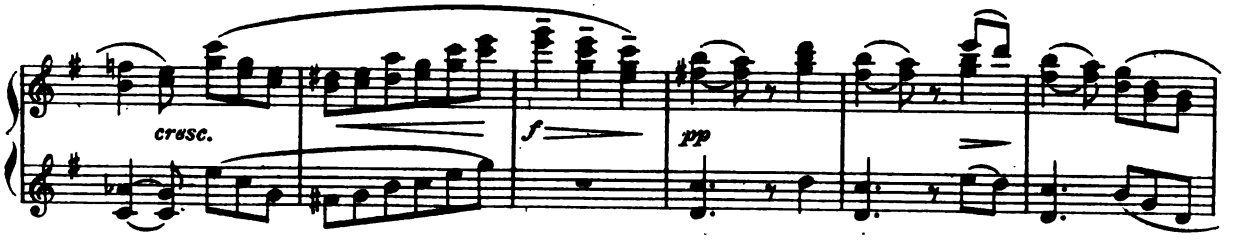

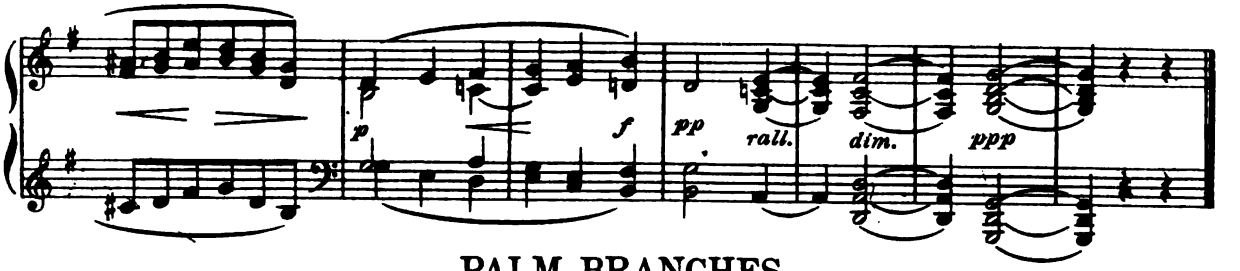

PALM BRANCHES

(Les Rameaux)

Andante maestoso

J. B. Faure

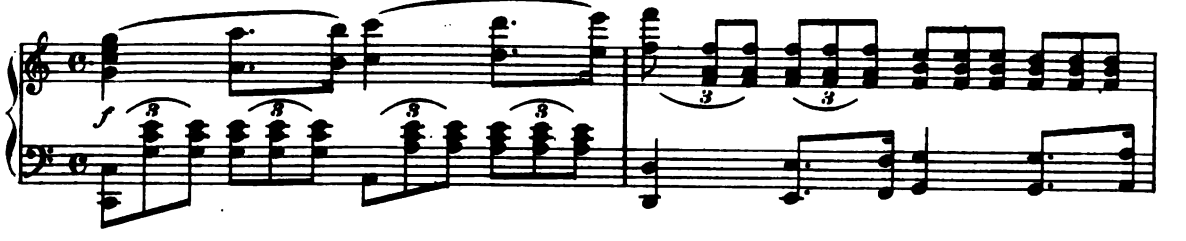

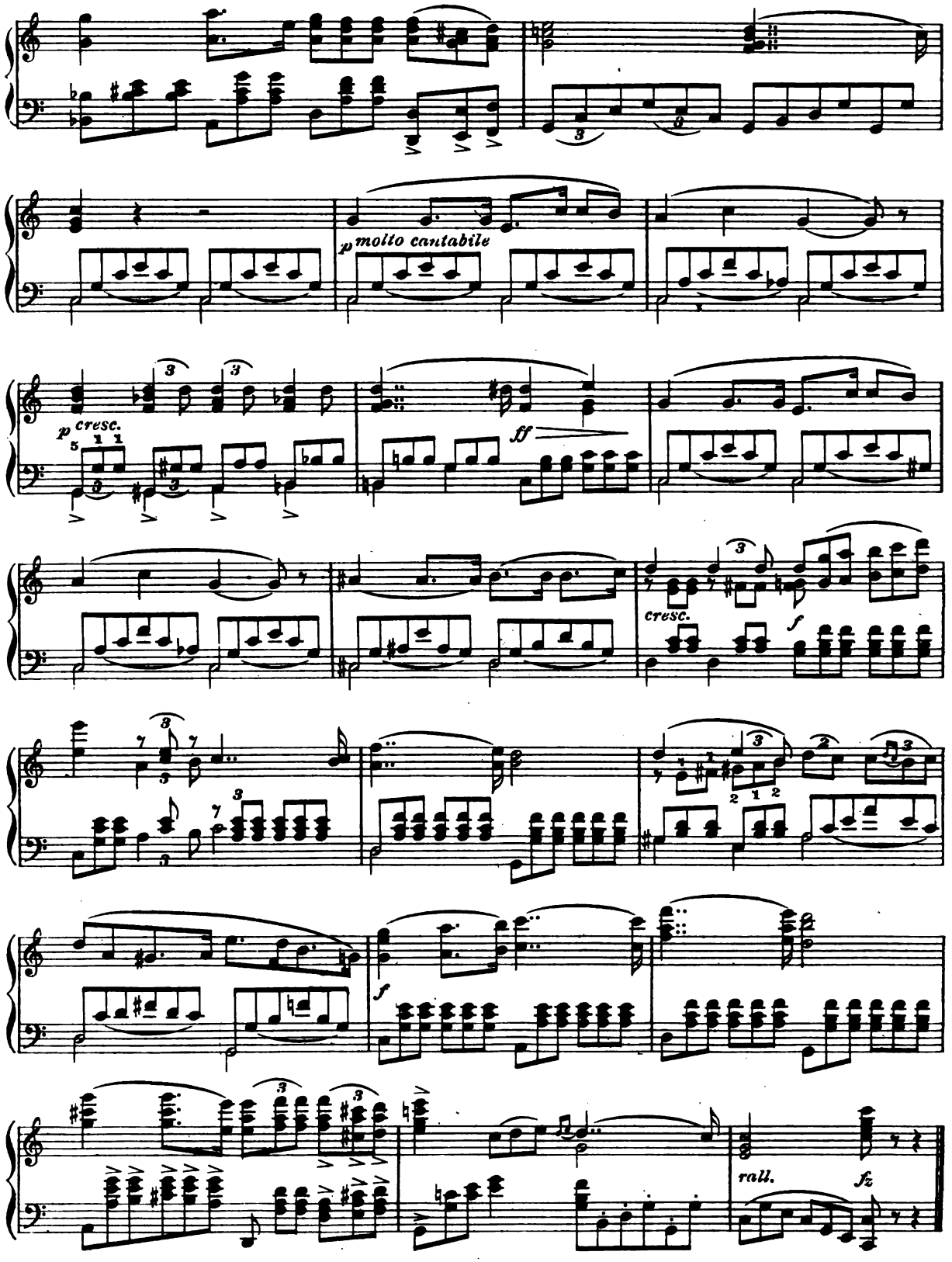
p molto cantabile
p cresc.
ff
cresc.
f
f
rall.
fz

SEXTETTE

(Lucia di Lammermoor)

G. Donizetti

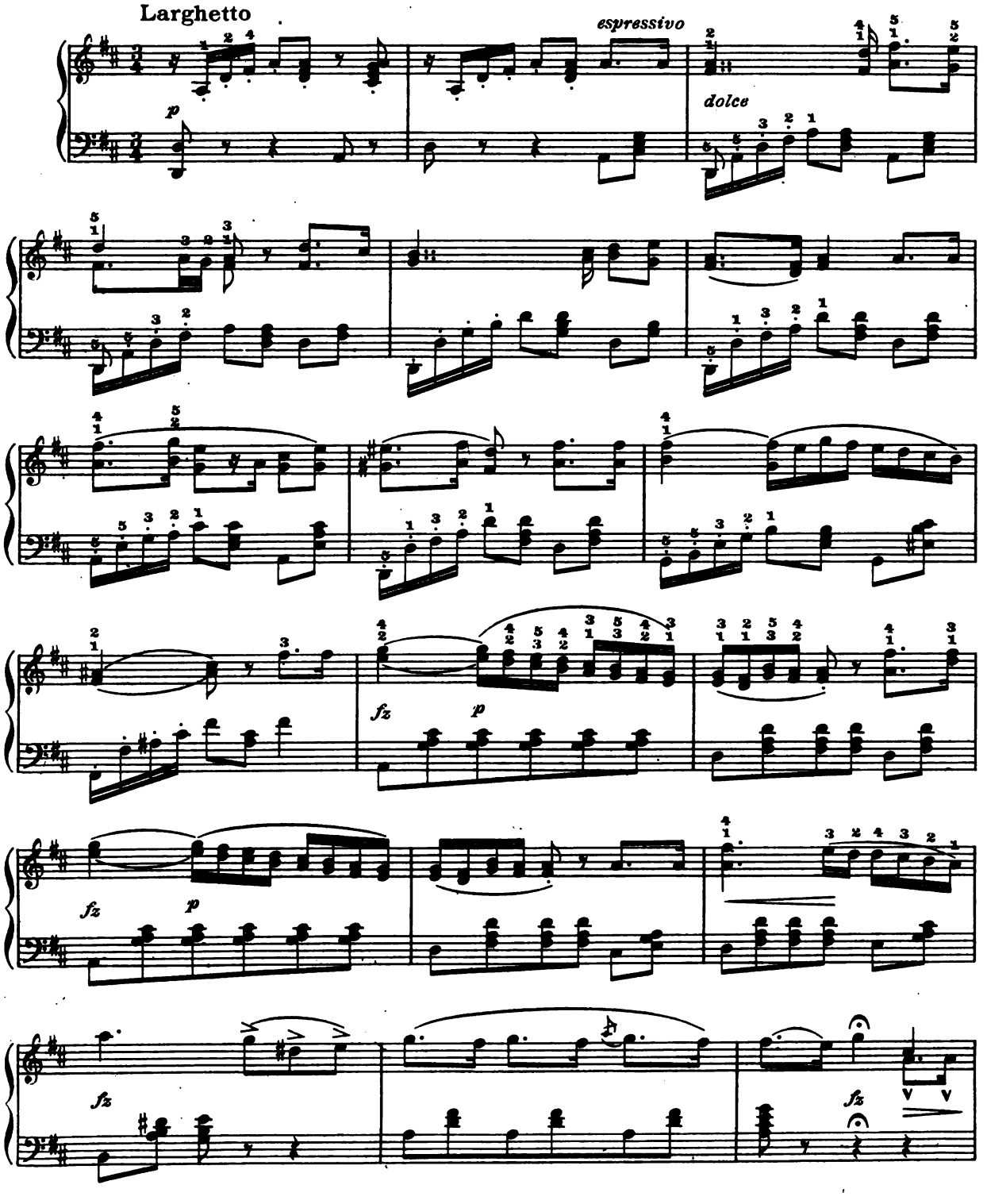

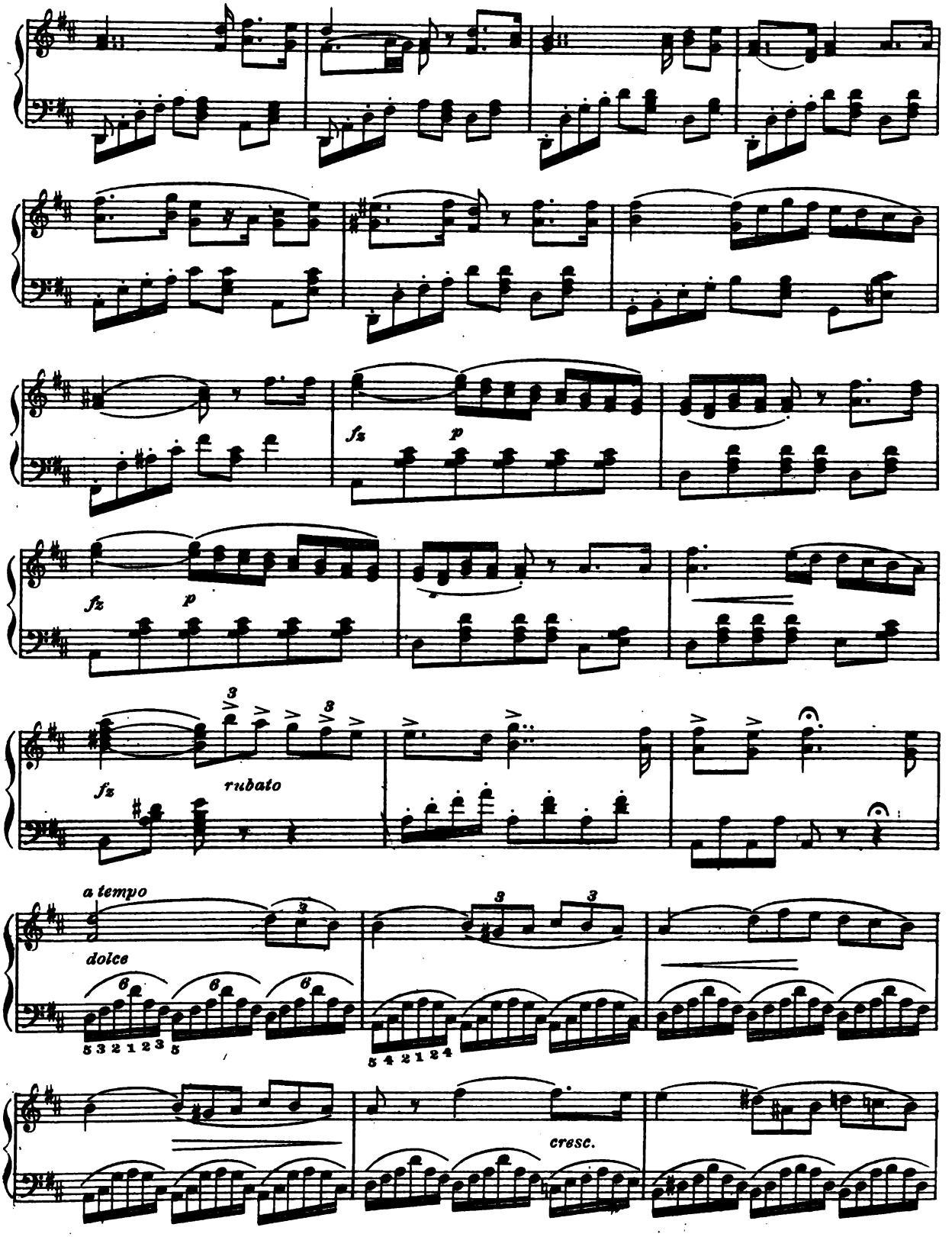
fz
p
fz
p
fz
rubato
a tempo
dolce
cresc.

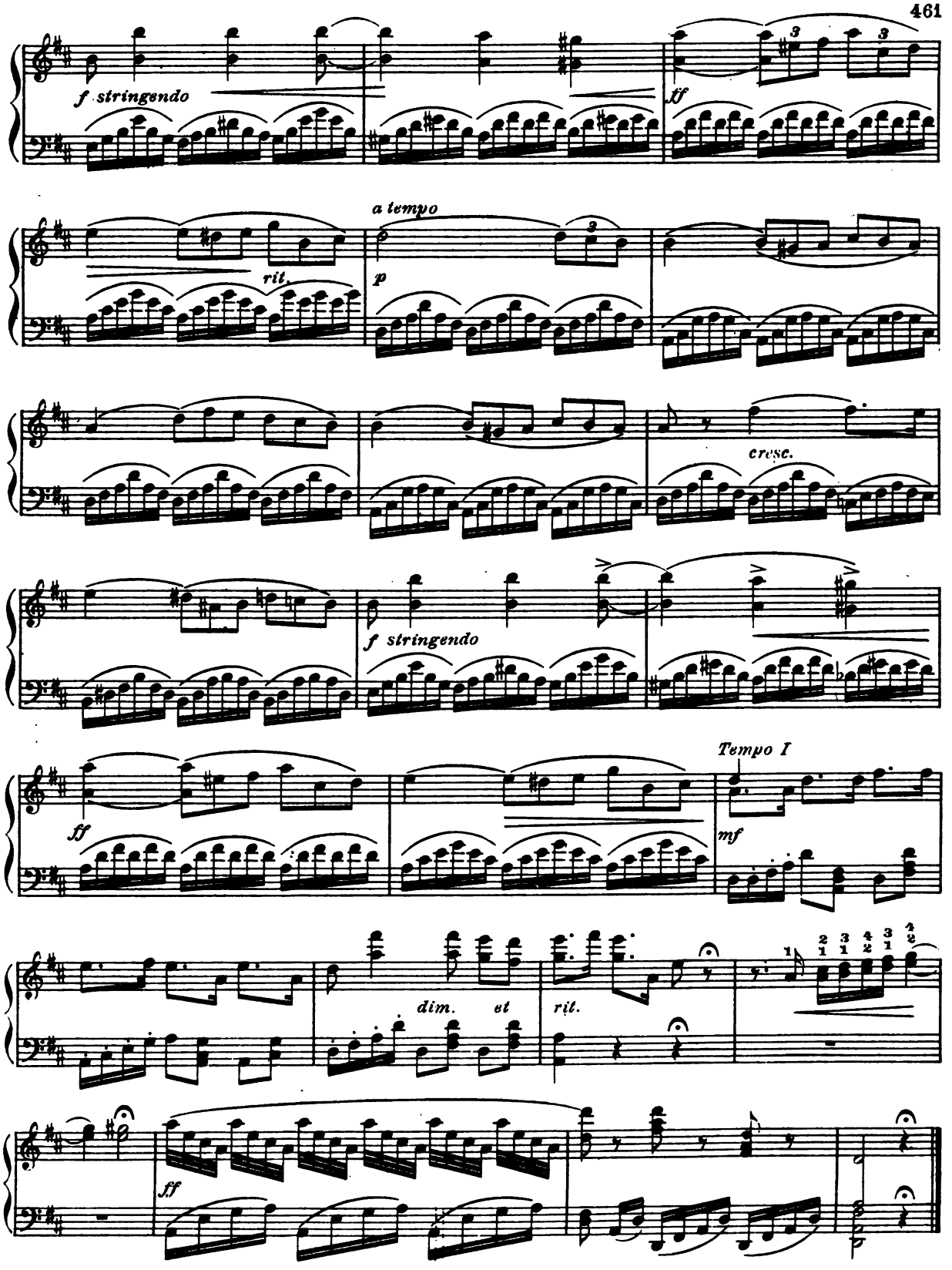
f stringendo
ff
rit.
a tempo
p
cresc.
f stringendo
Tempo I
ff
mf
dim. et
rit.
ff

VALSE LENTE
(Coppelia)

L. Delibes

Valse Tempo

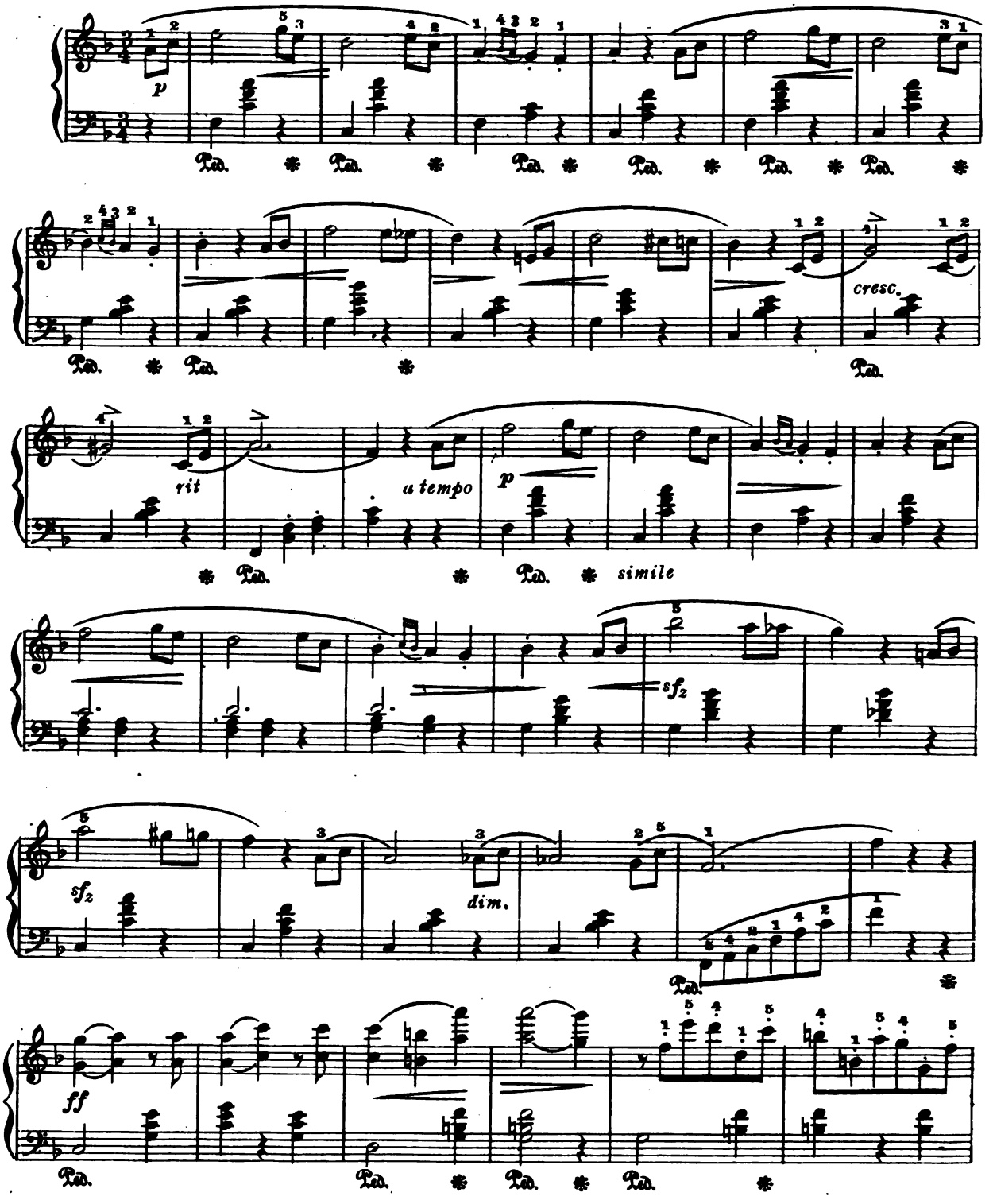

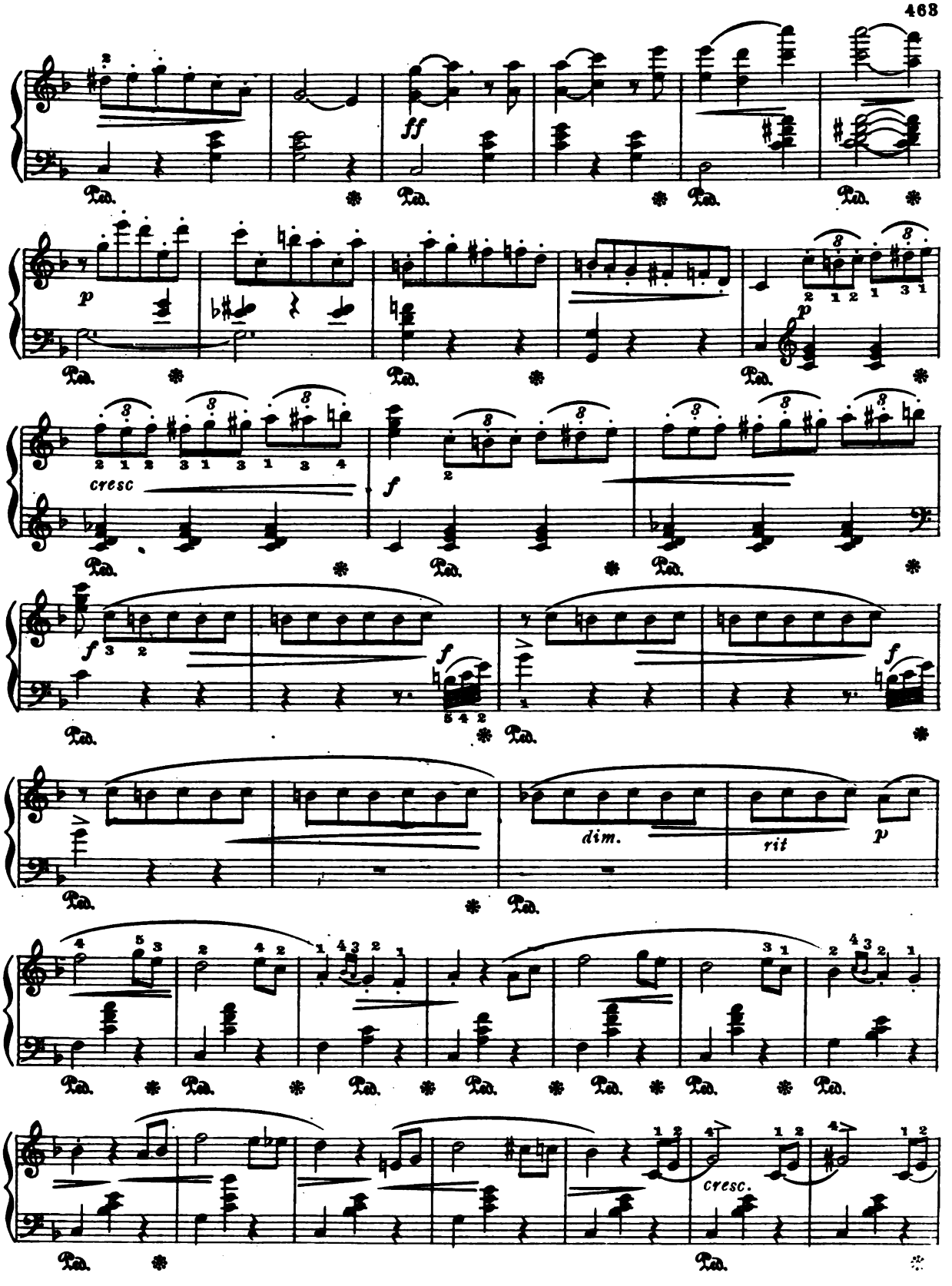
ff
p
cresc
f
dim.
rit
p
cresc.
Ped.

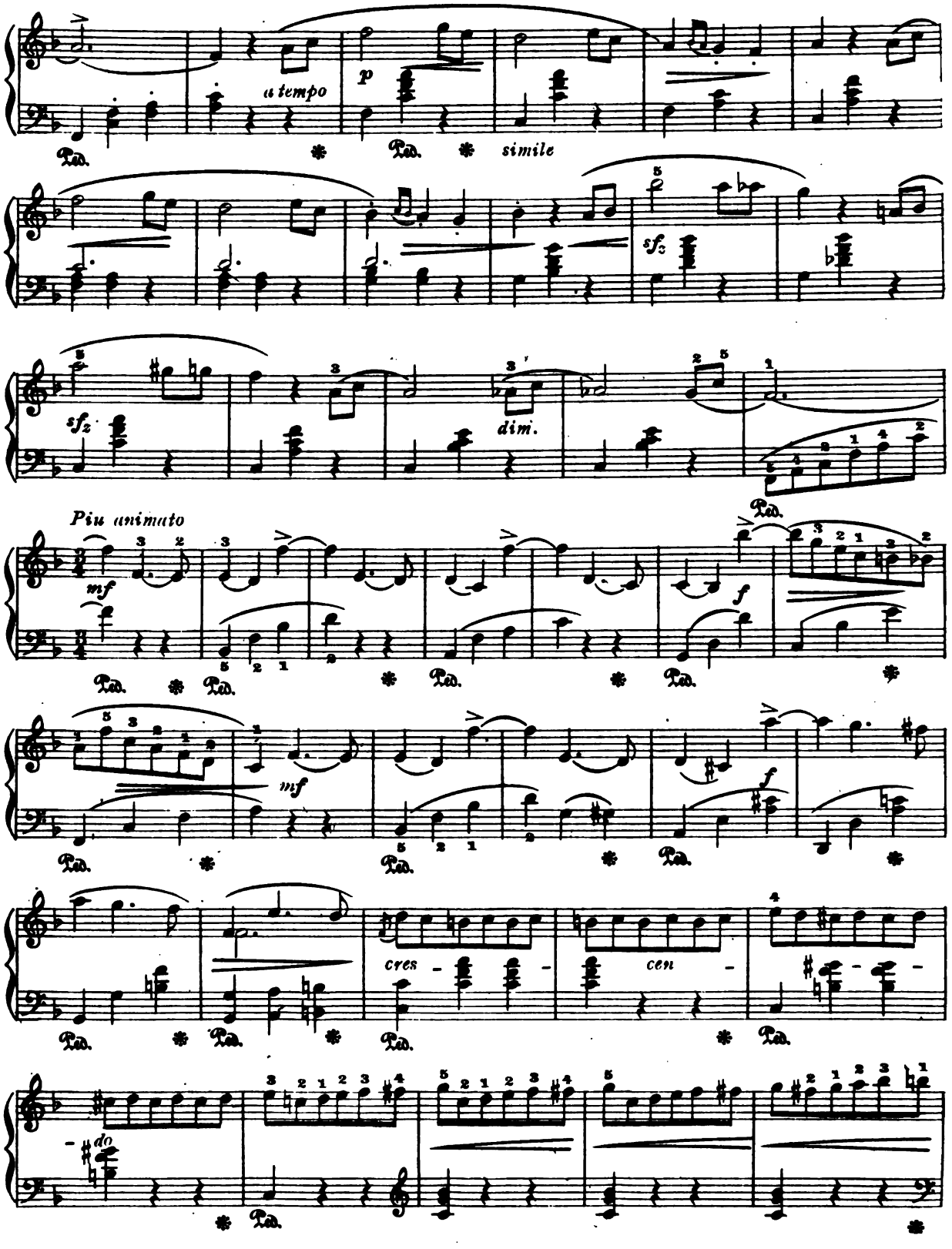
a tempo
p
Ped.
simile
sfz
dim.
Più animato
mf
f
cres - cen -
do

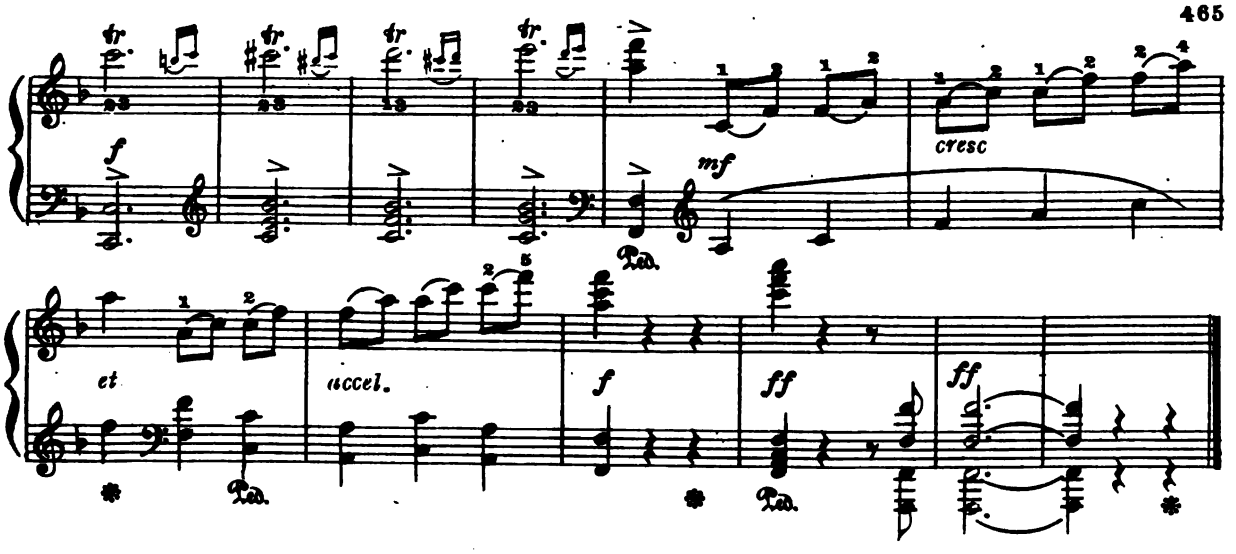

SICILIANA
(Cavalleria Rusticana)

Andante Sostenuto
(Siciliana)

P. Mascagni

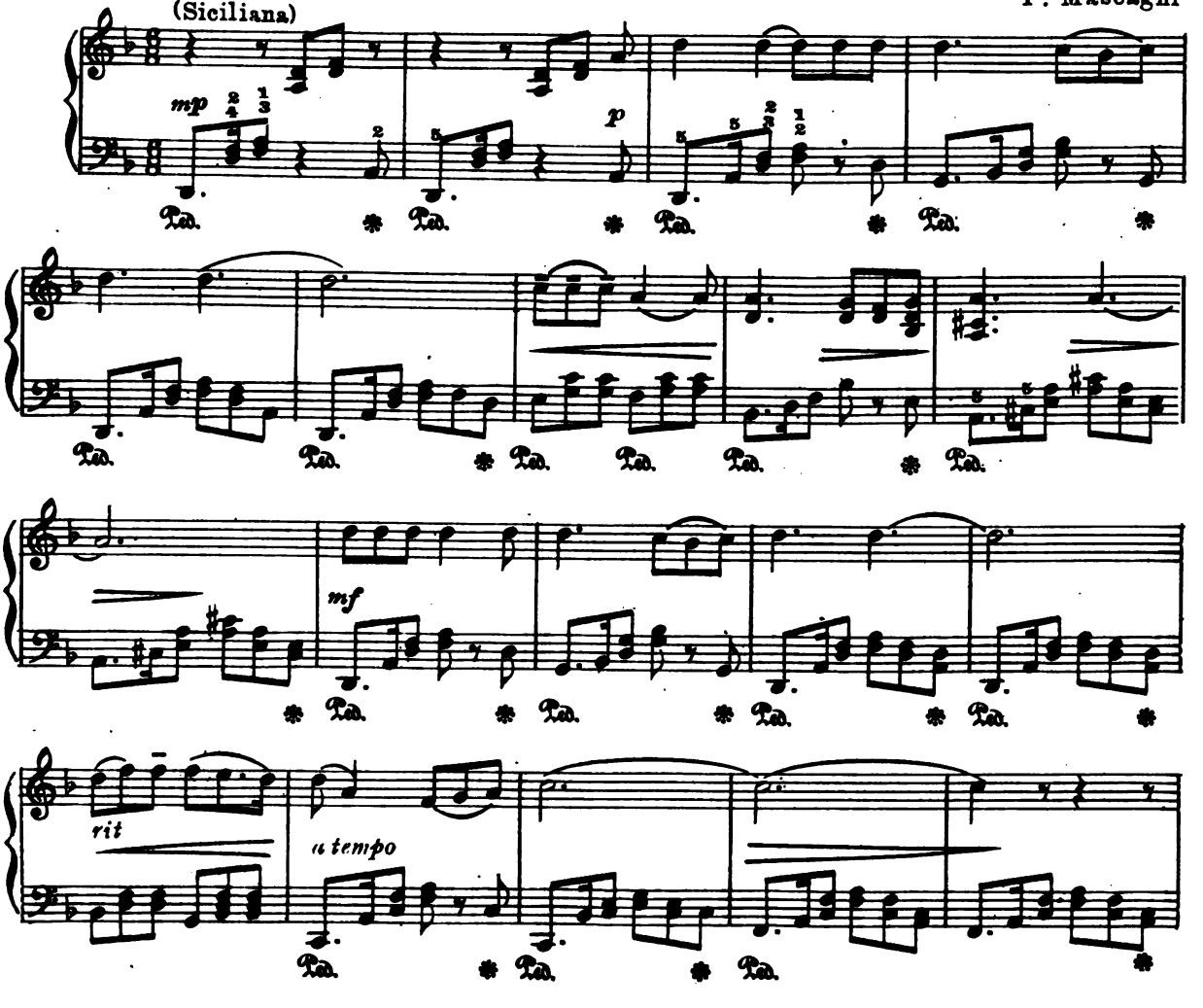

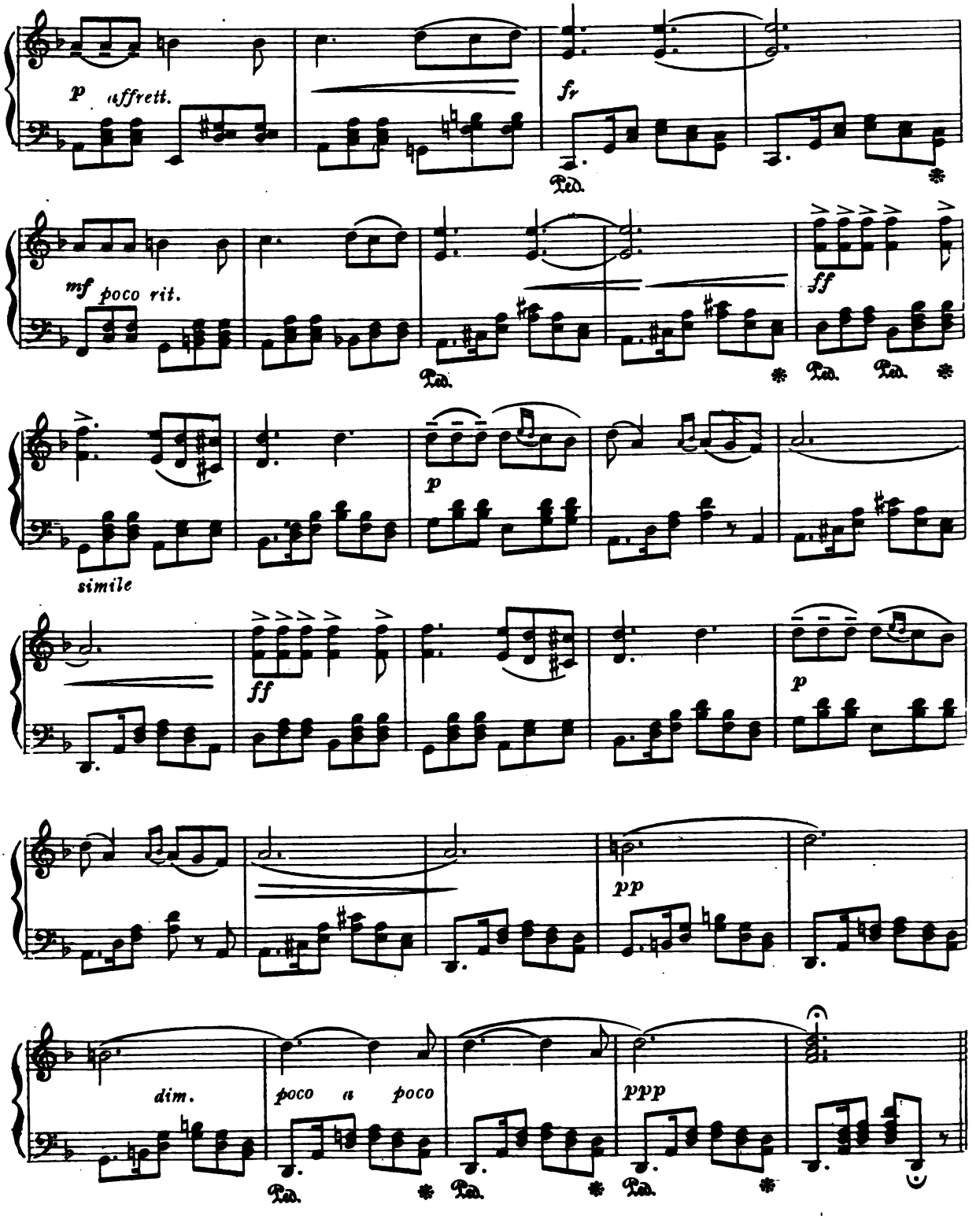
p affrett.
fr
Ped.
mf poco rit.
ff
Ped.
Ped.
Ped.
p
simile
ff
p
pp
dim.
poco a poco
ppp
Ped.
Ped.
Ped.

WALTZ

(Faust)

Ch. Gounod

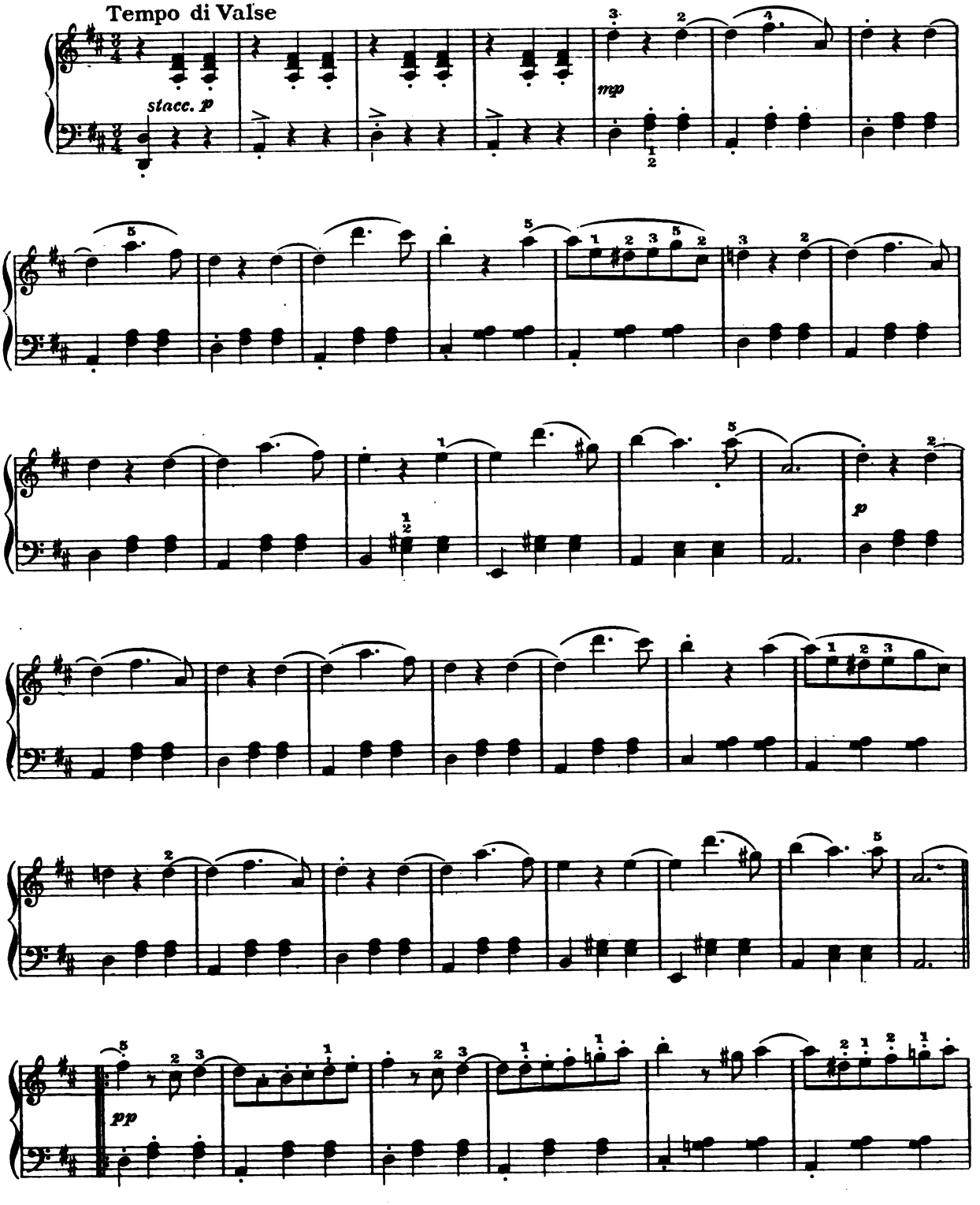

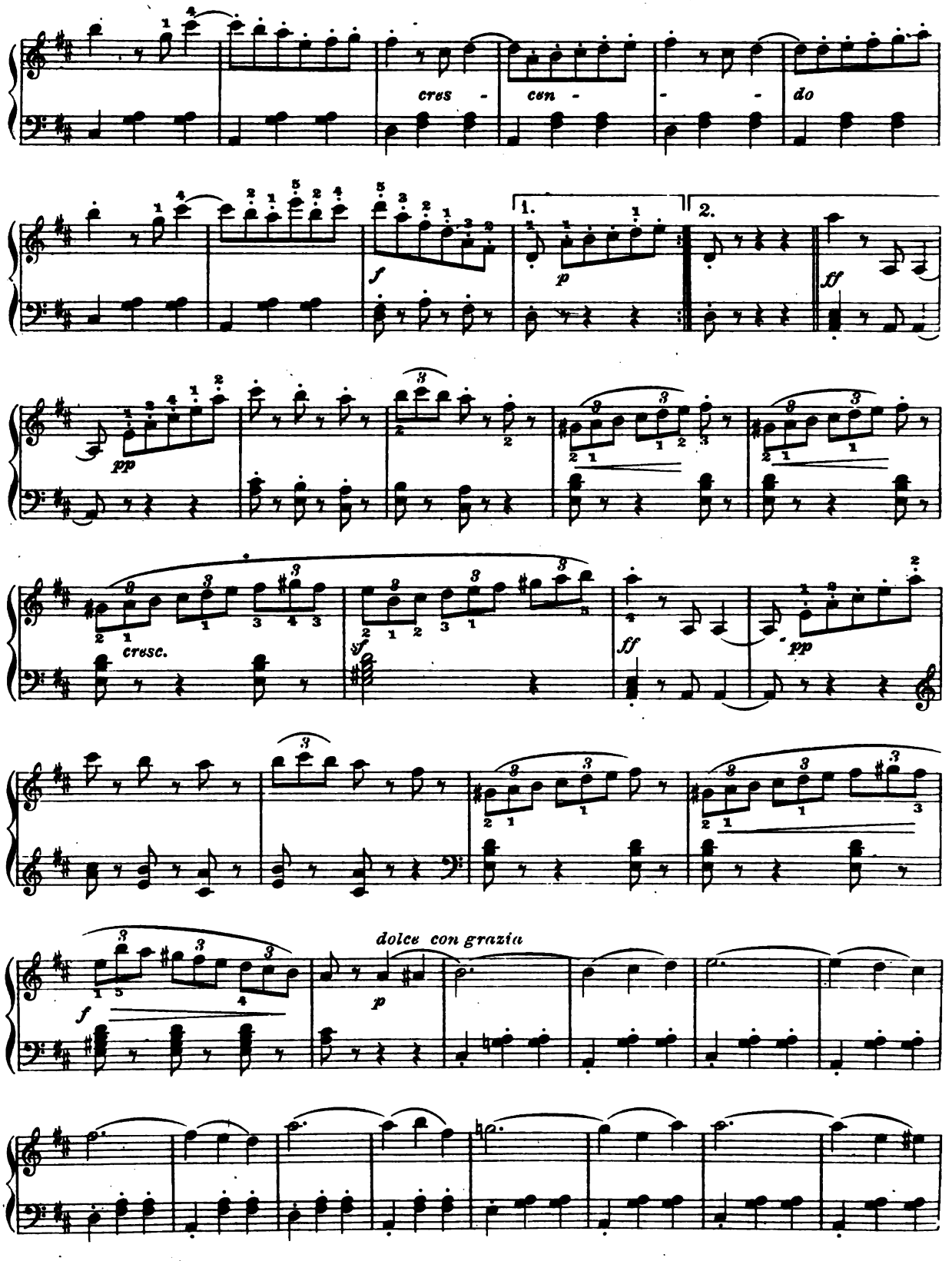
cres - cen - - - do
f
1.
p
2.
ff
pp
cresc.
sf
ff
pp
f
dolce con grazia
p

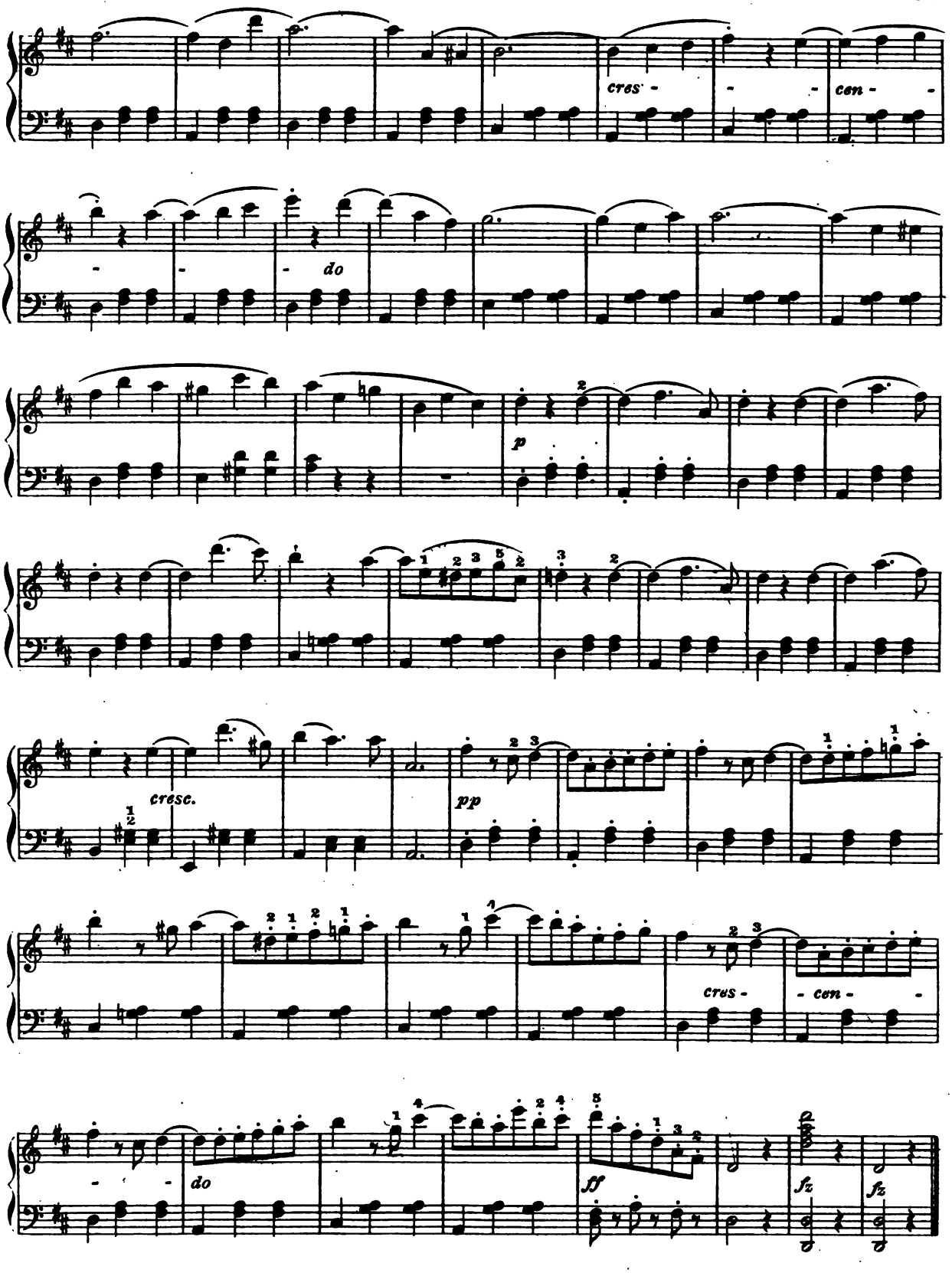
cres - - - cen - -
do
p
cresc.
pp
cres - cen - -
do
ff
fz
fz

GRAND MARCH

(Aïda)

Tempo di Marcia

G. Verdi

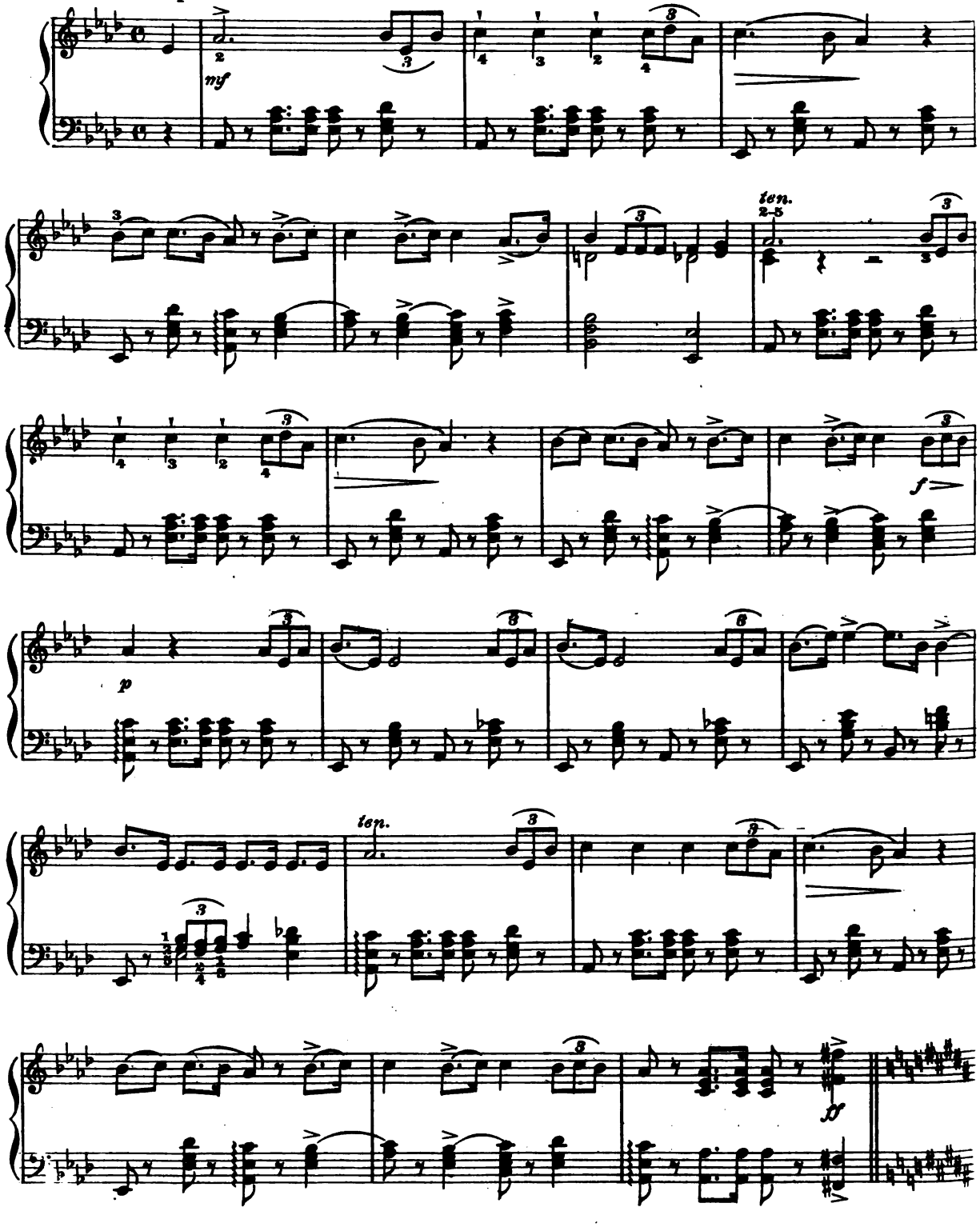

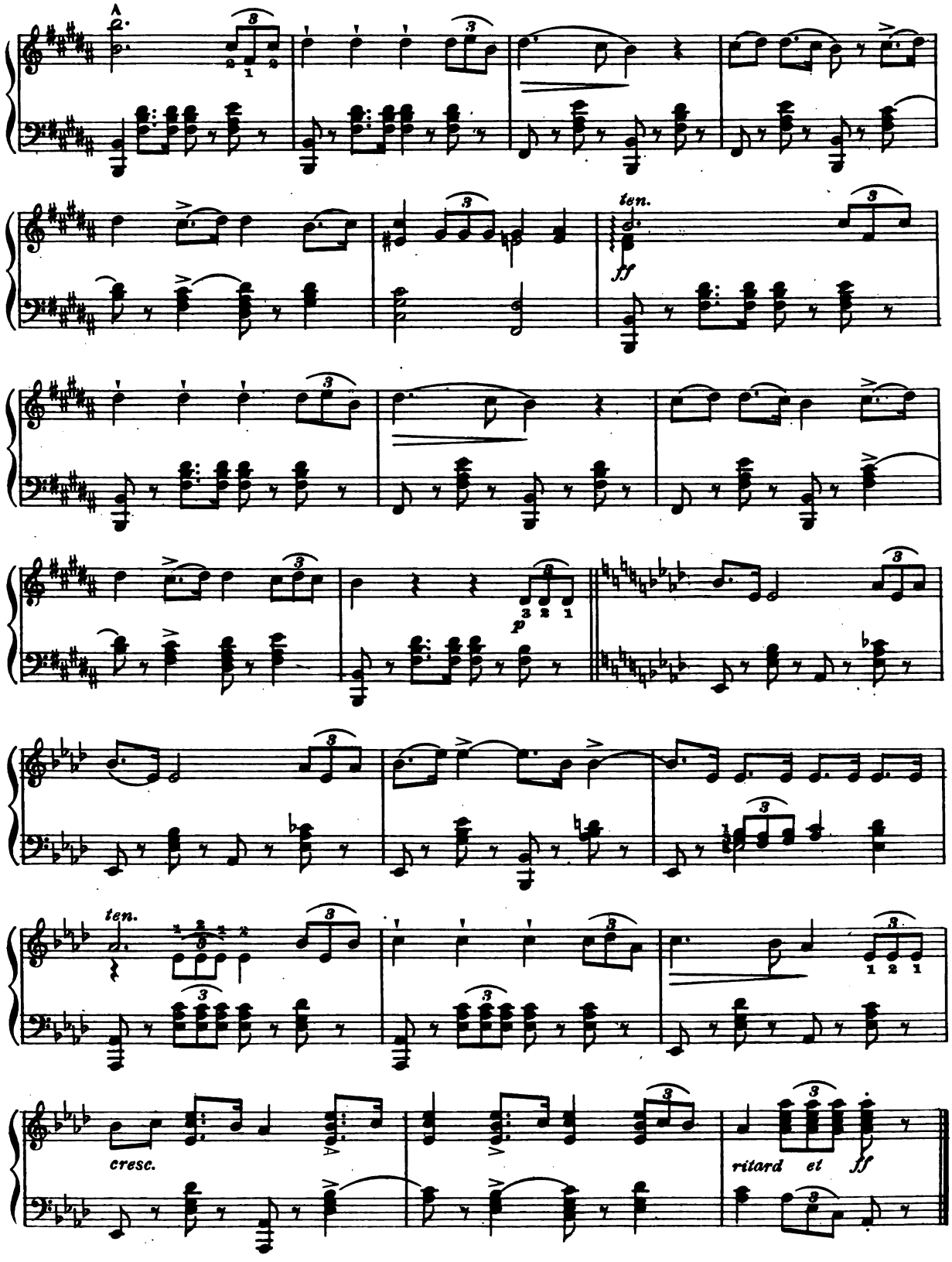
A
ten.
ff
p
ten.
cresc.
ritard et
ff

MY HEART AT THY SWEET VOICE

(Samson and Delilah)

C. Saint-Saëns

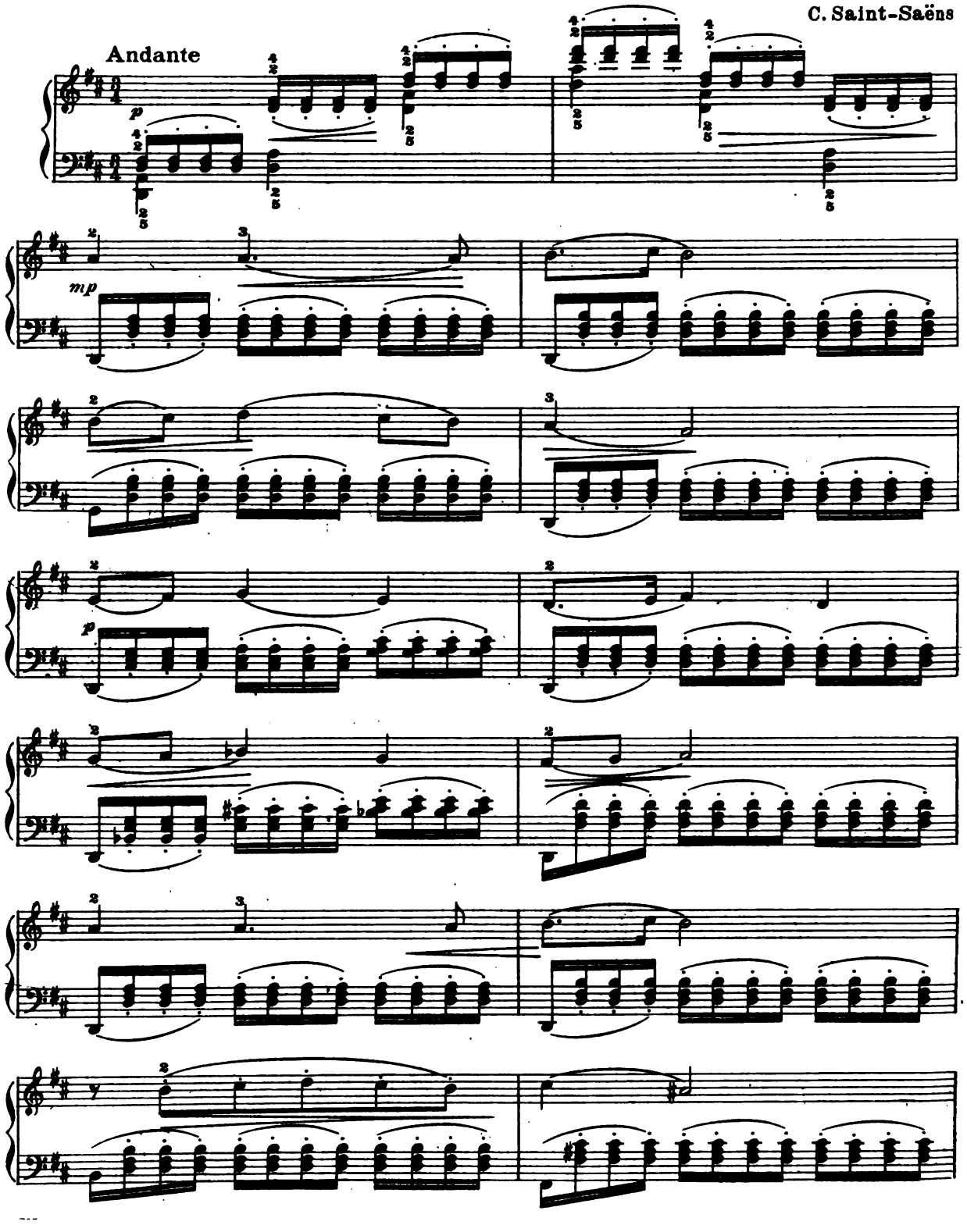

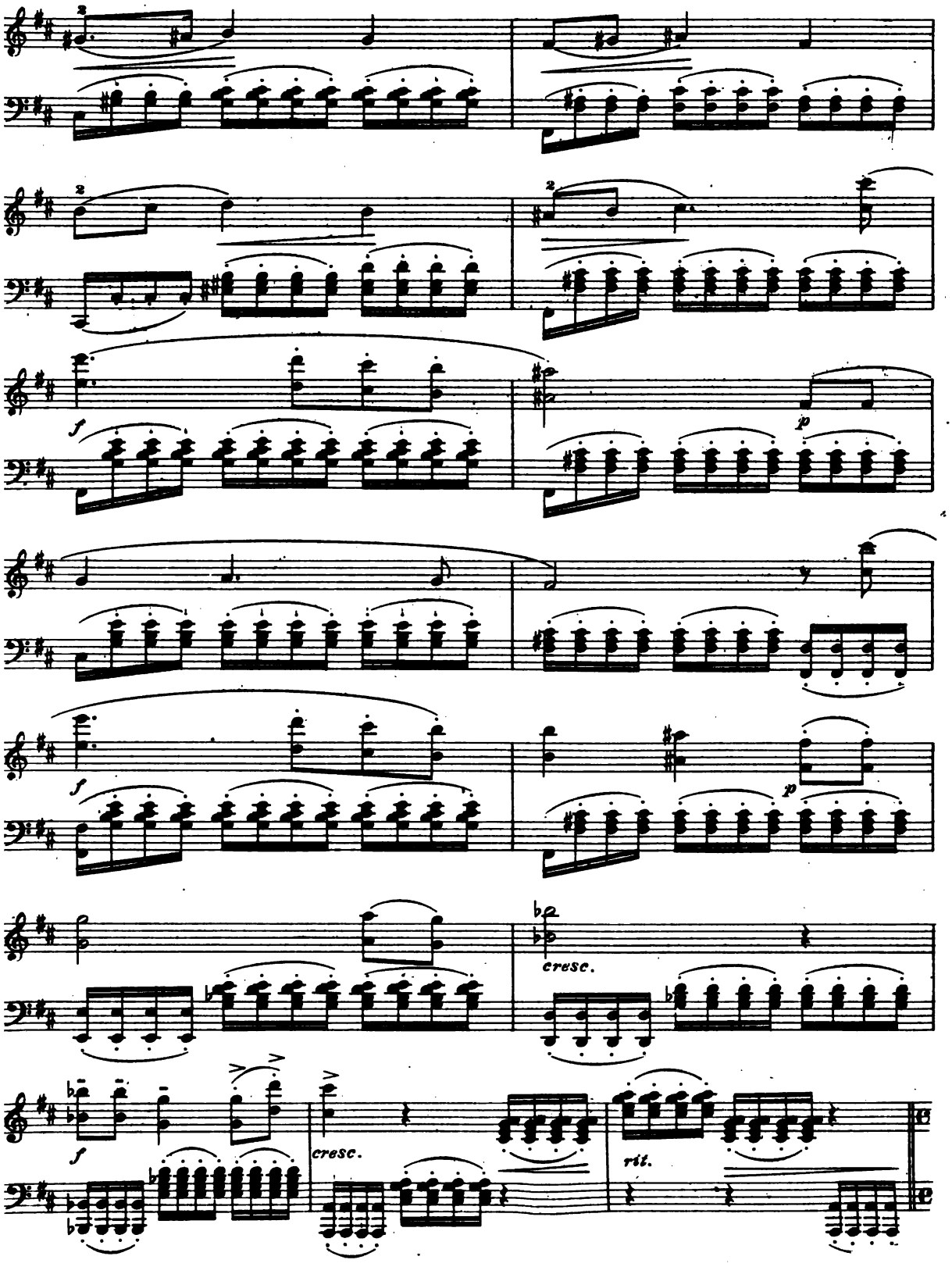
f
p
f
p
cresc.
f
cresc.
rit.

Poco più lento

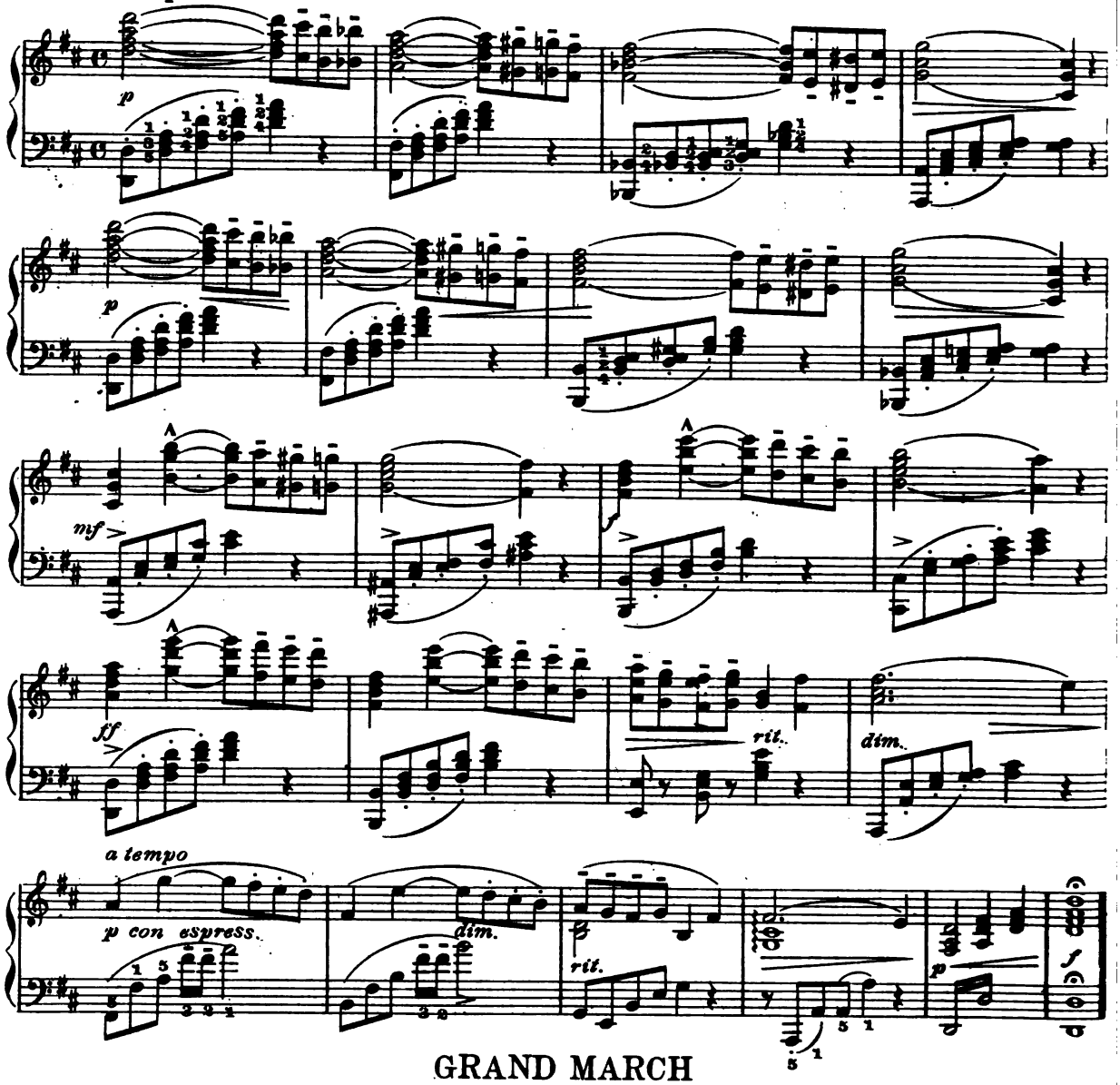

GRAND MARCH

(Norma)

Tempo di Marcia

V. Bellini

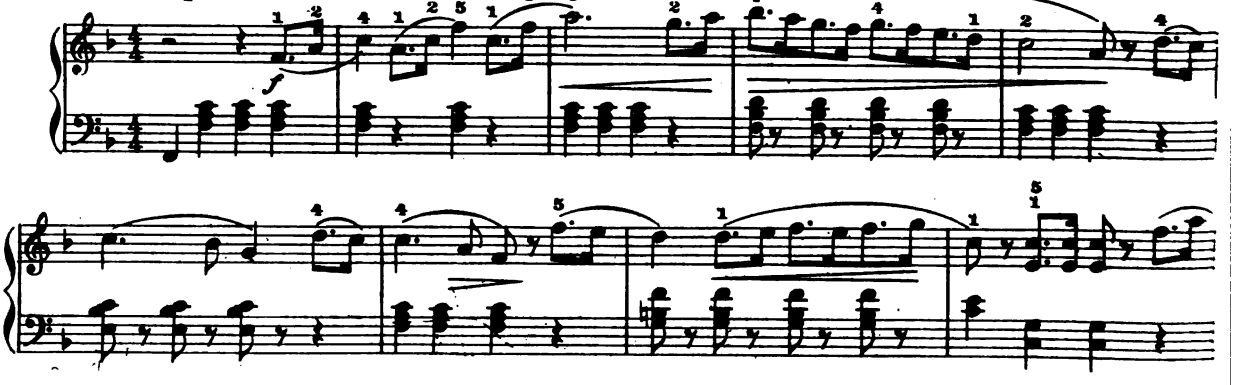

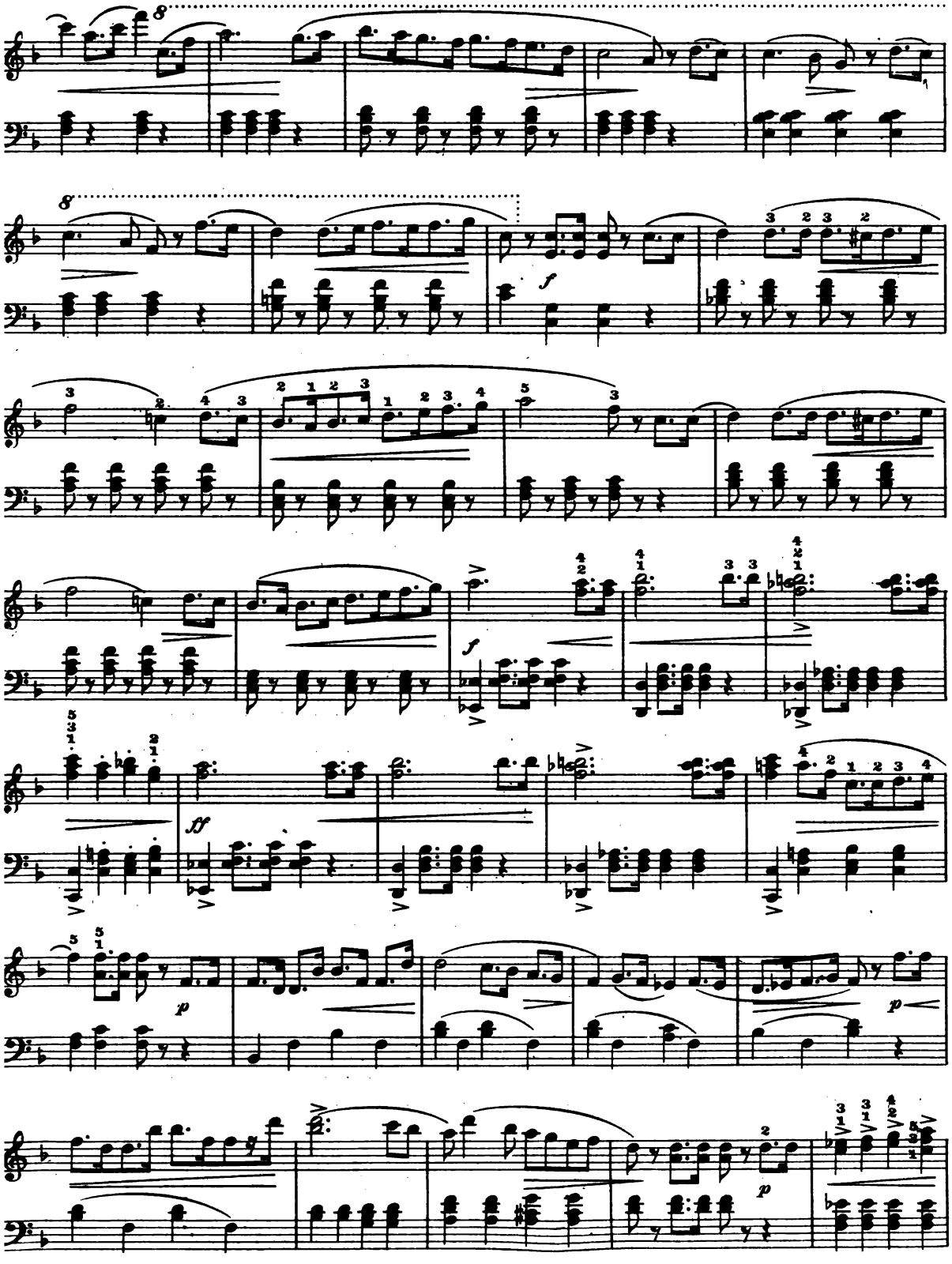
8
8
f
f
ff
p
p
p

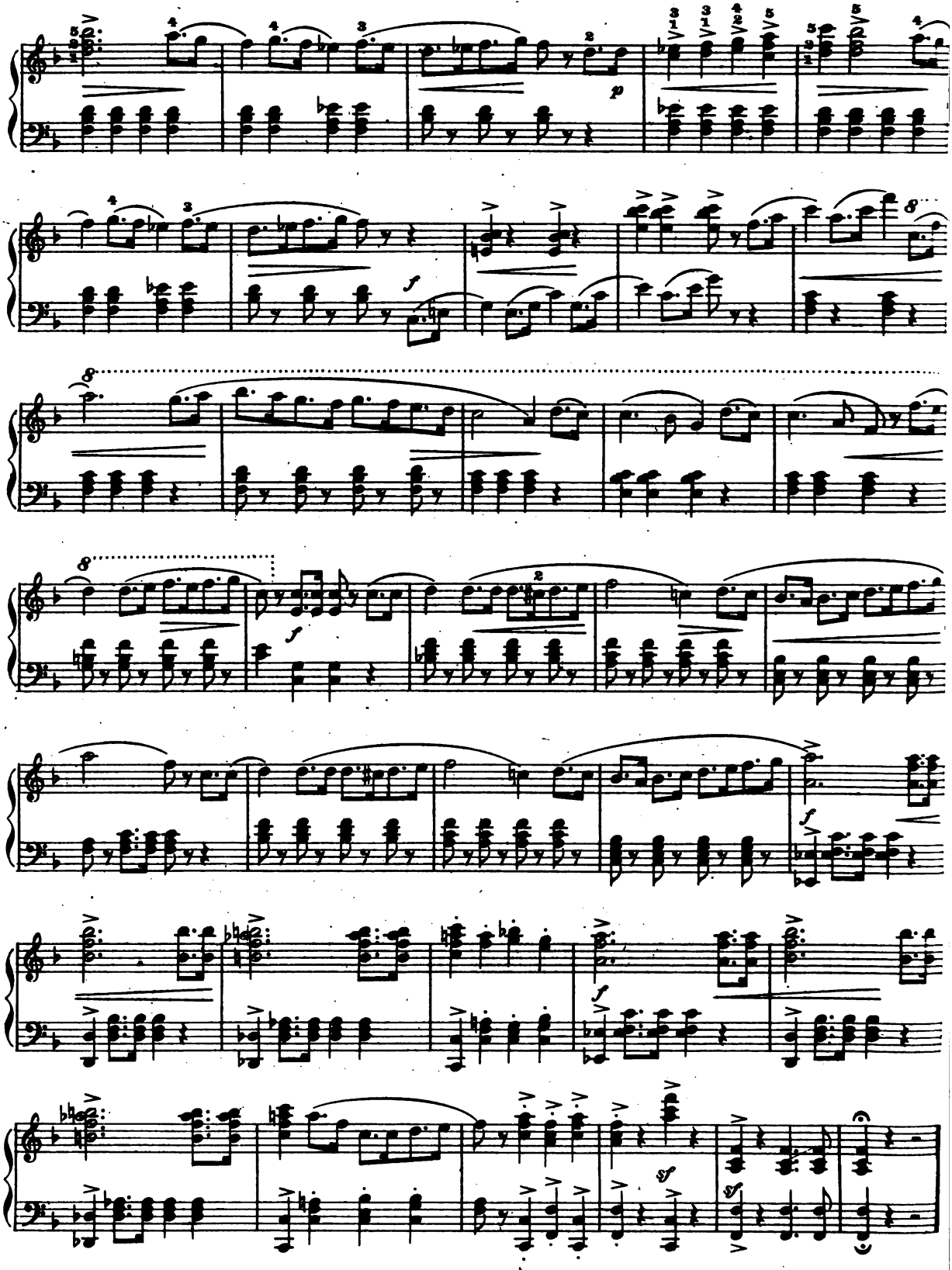
p
f
8
f
2
f
f
sf
sf

ARAGONAISE

(Le Cid)

Jules Massenet

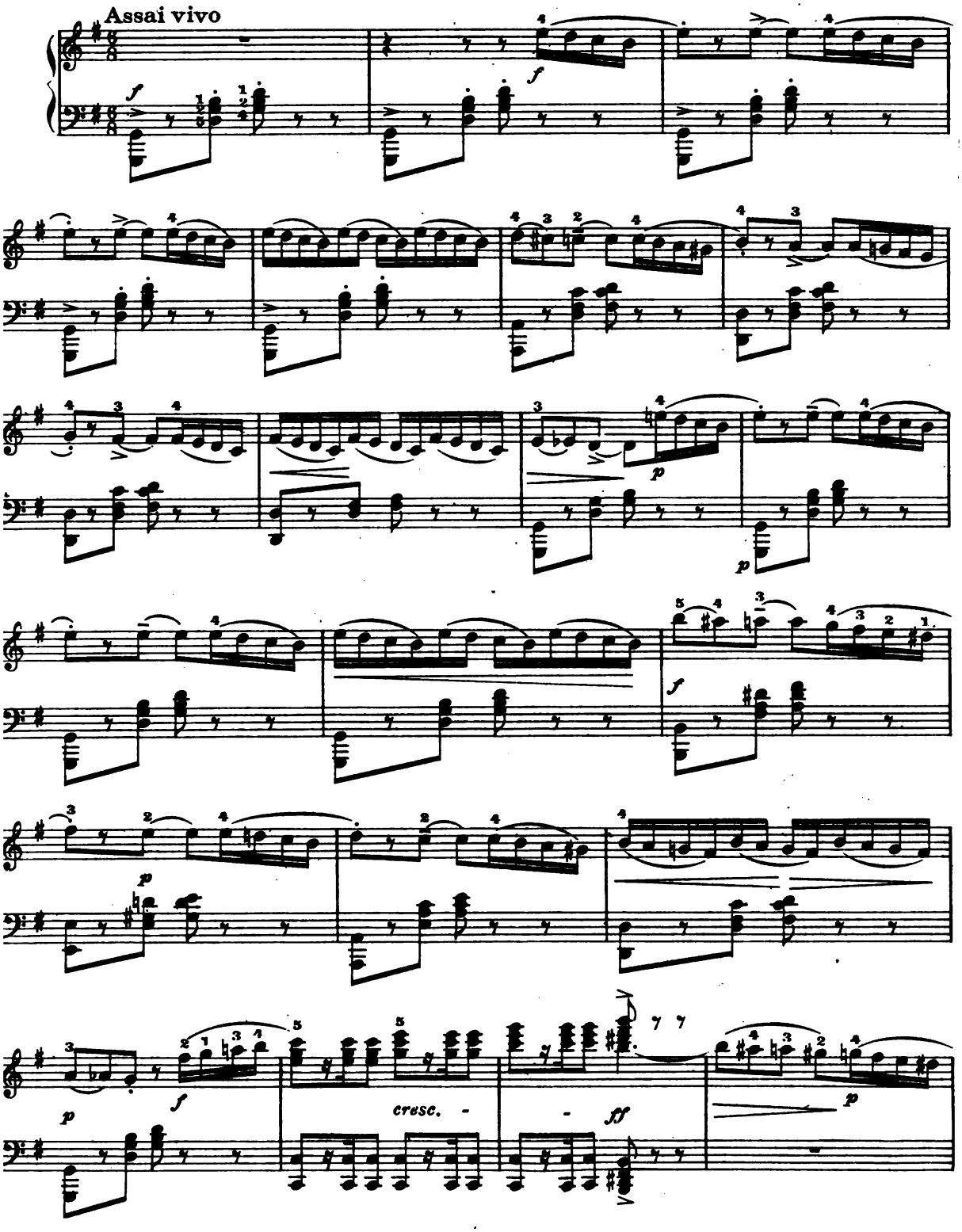

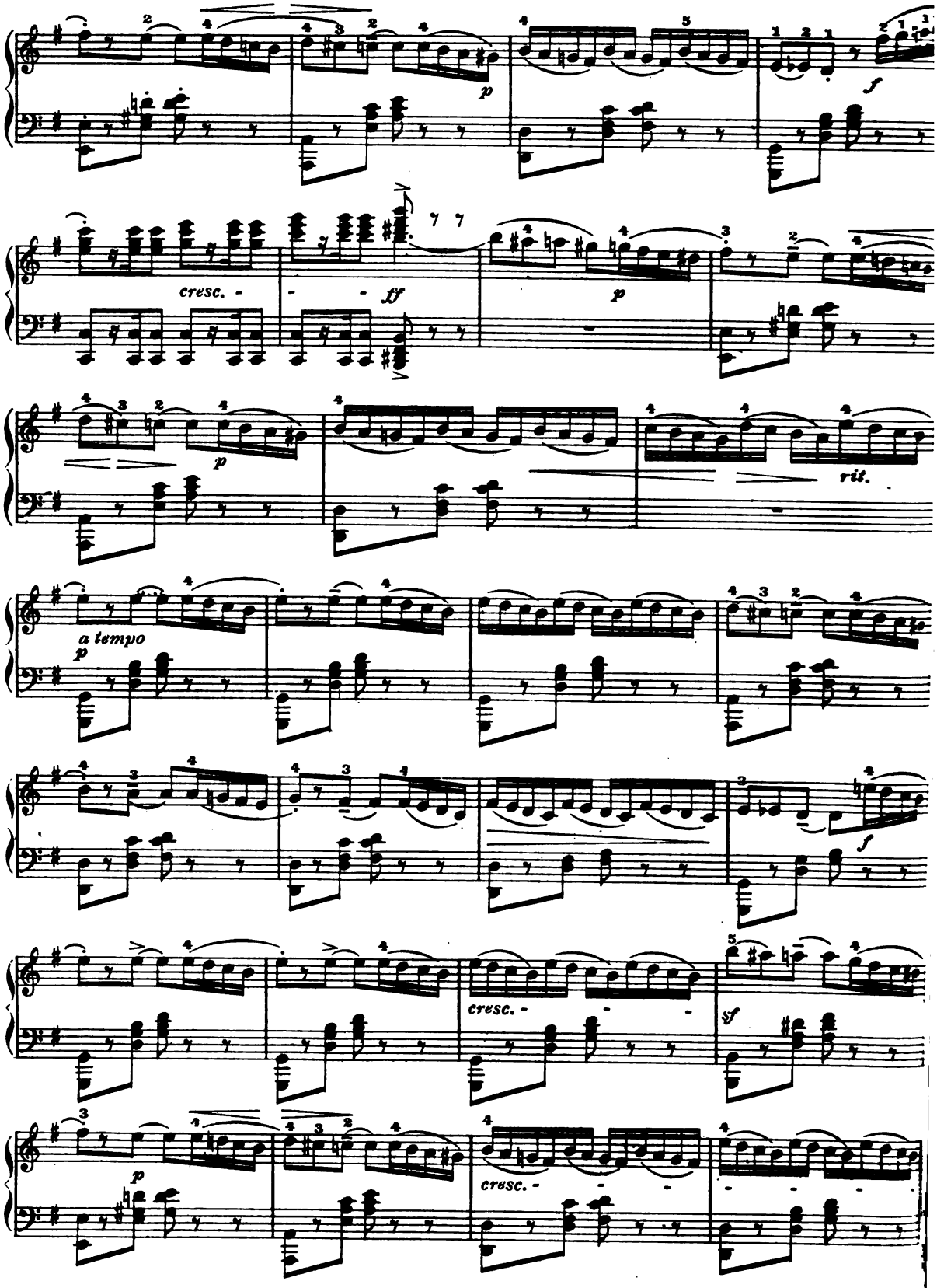
cresc.
ff
p
rit.
a tempo
f
sf

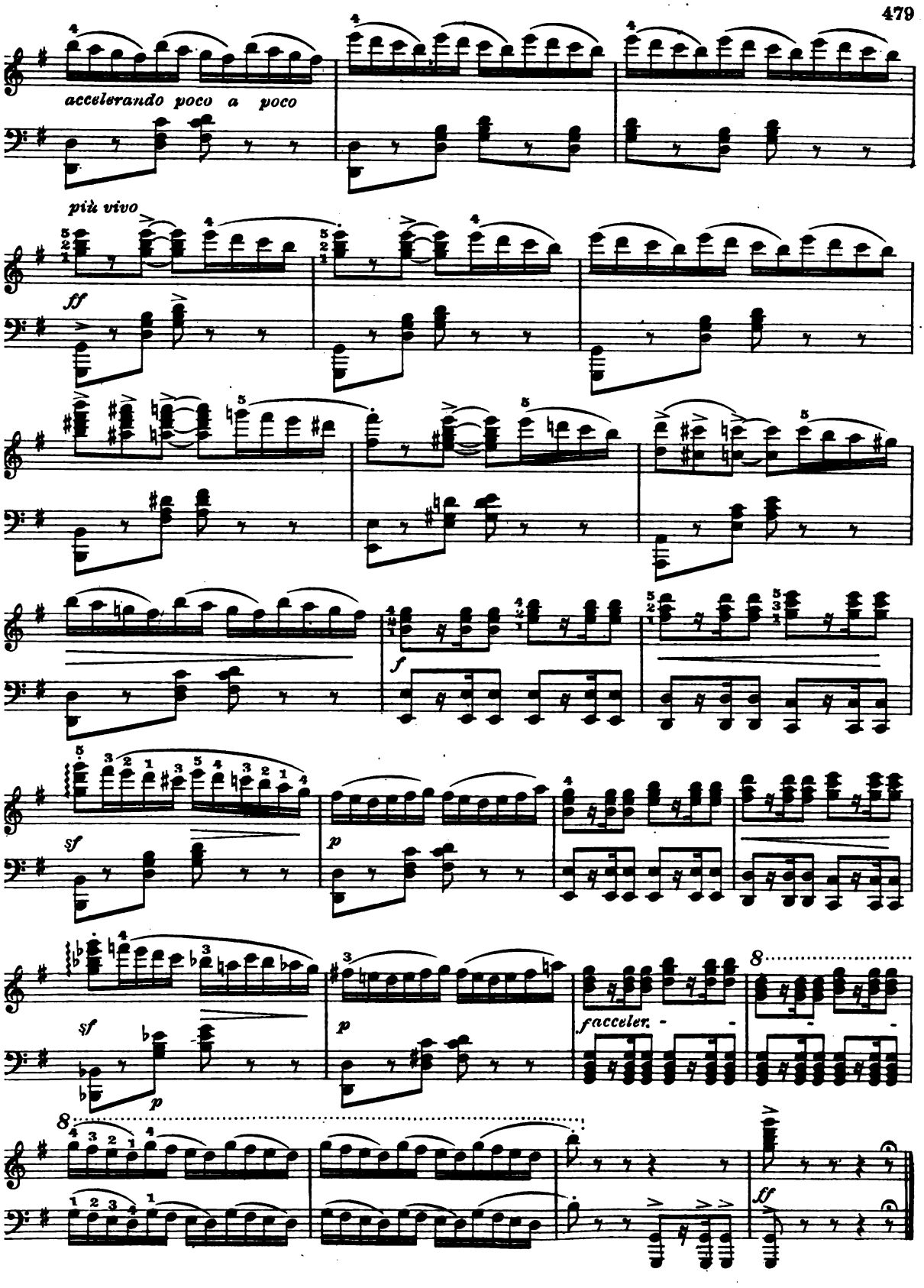
accelerando poco a poco
più vivo
ff
f
sf
p
sf
p
facceler.
8
8
ff

MISERERE

(Il Trovatore)

G. Verd

Andante

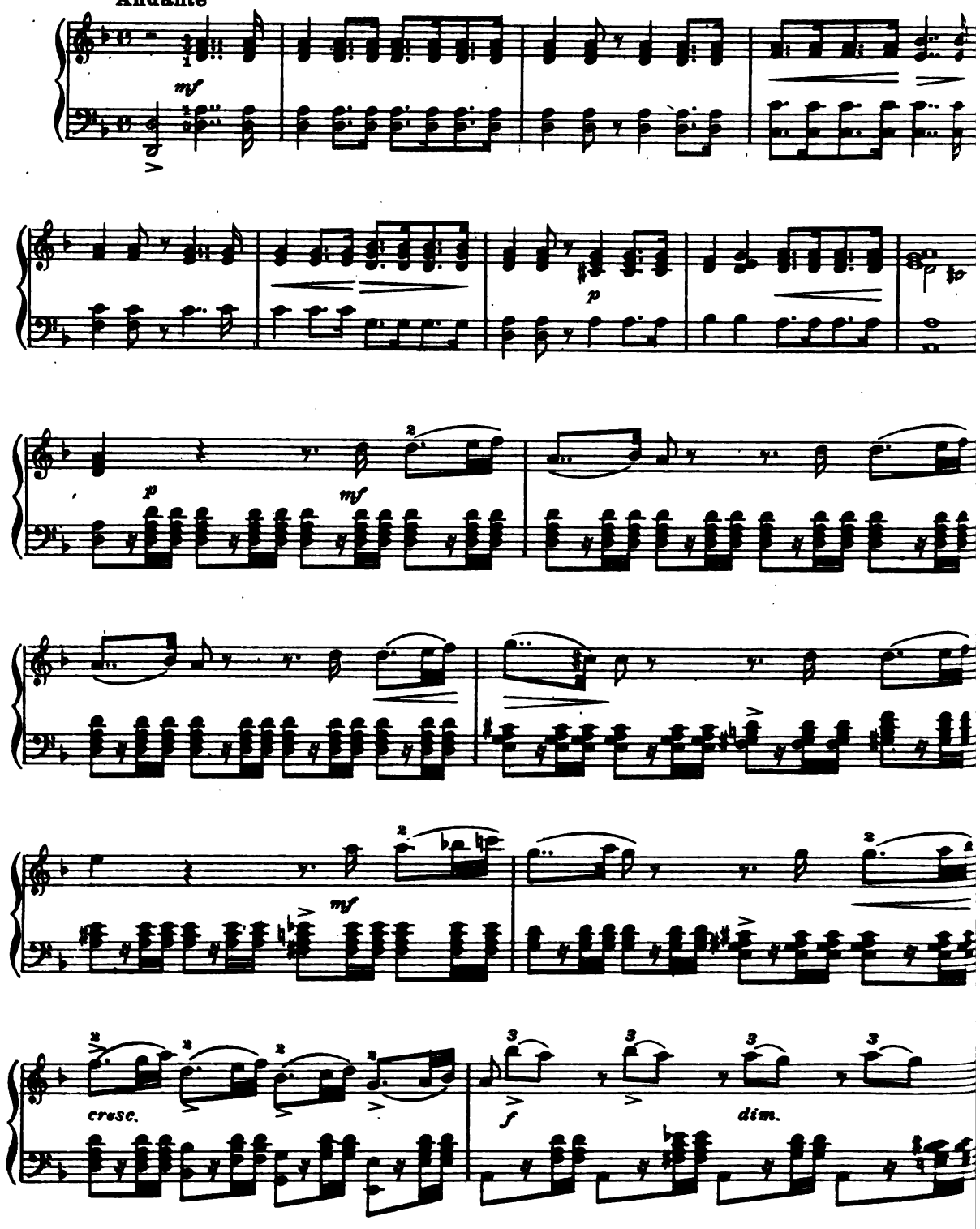

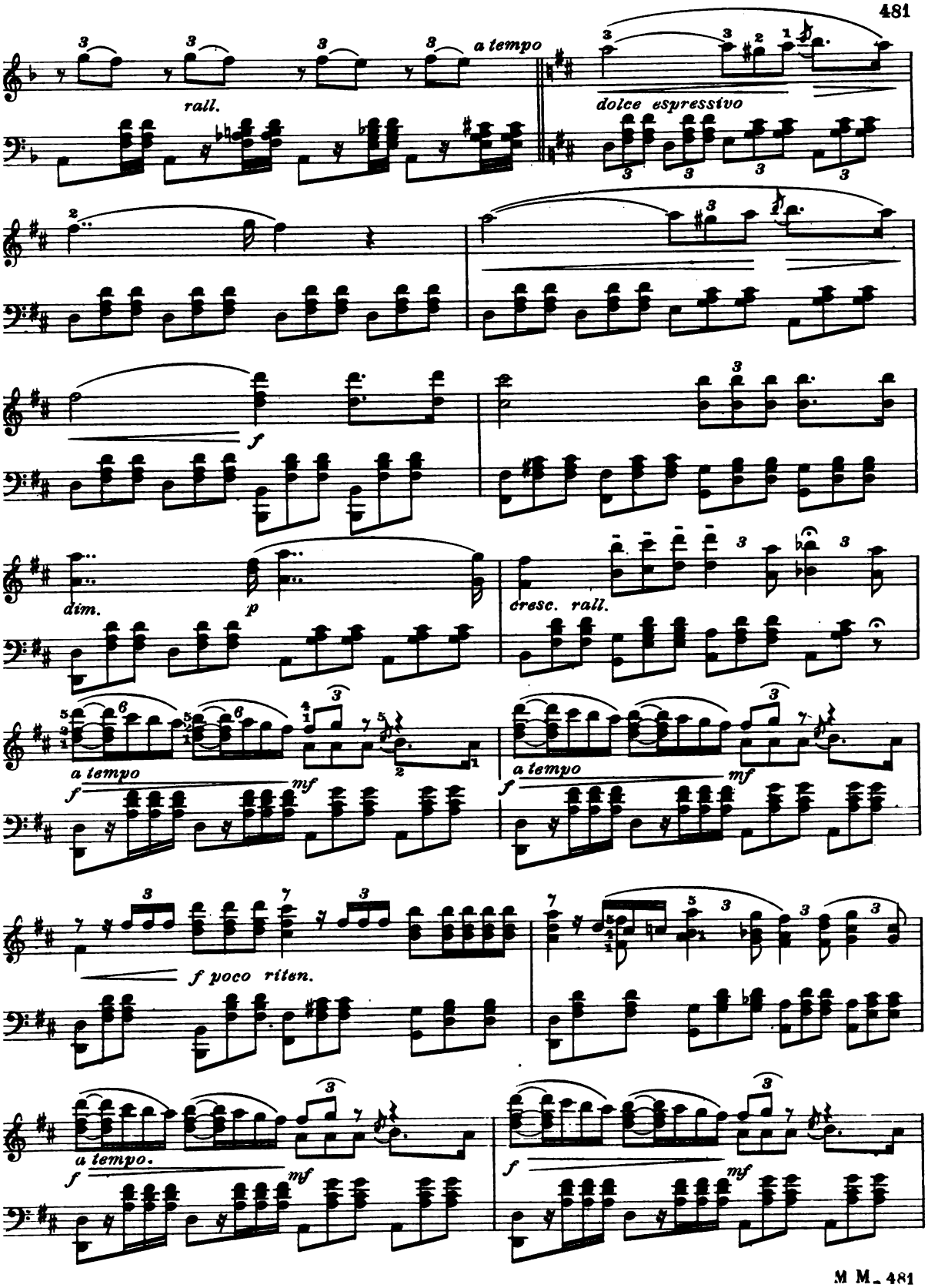
rall.
a tempo
dolce espressivo
f
dim.
p
cresc. rall.
a tempo
f
mf
a tempo
f
mf
f poco riten.
a tempo.
f
mf
f
mf

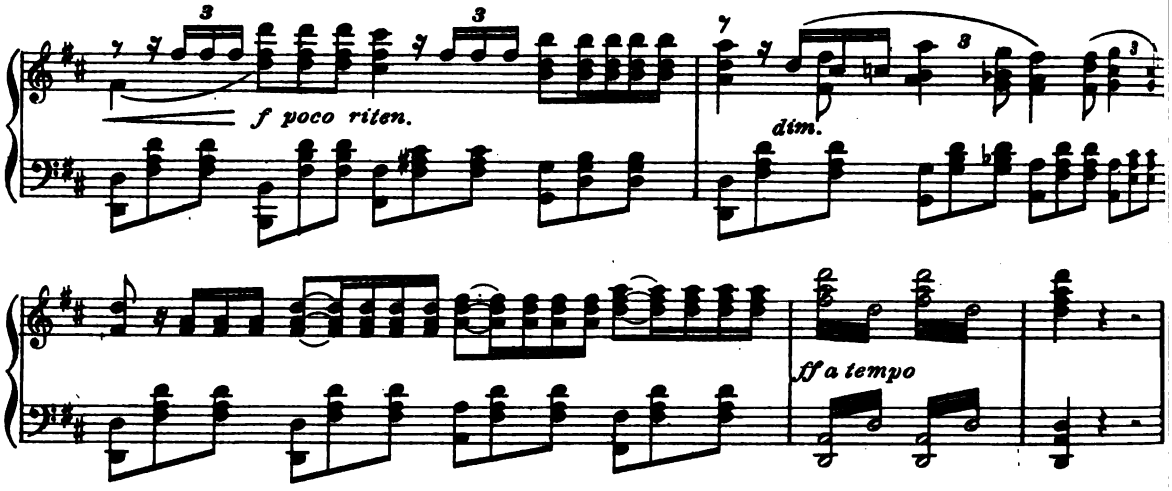

MINUET
(Don Juan)

Andante ma non troppo

W. A. Mozart

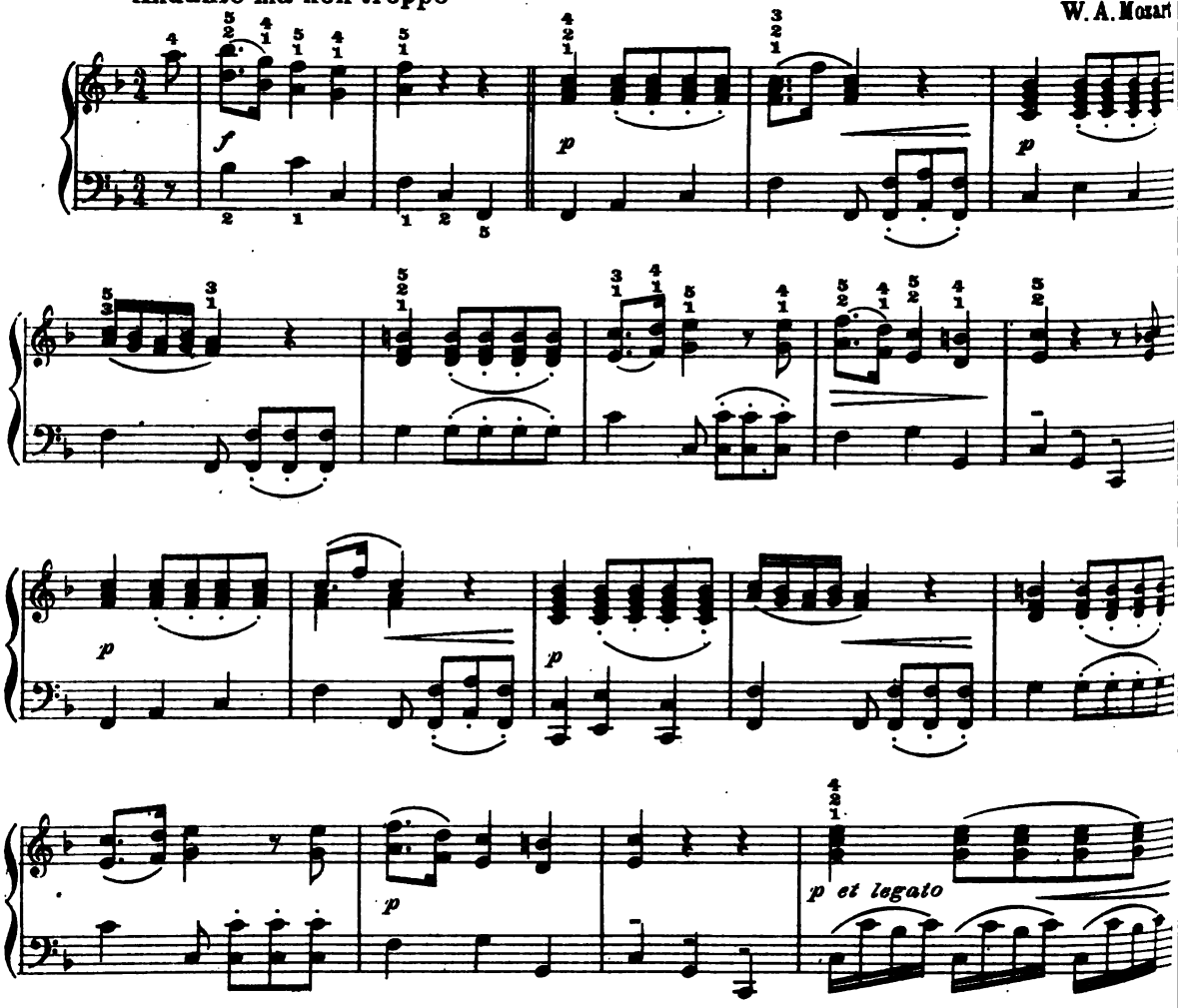

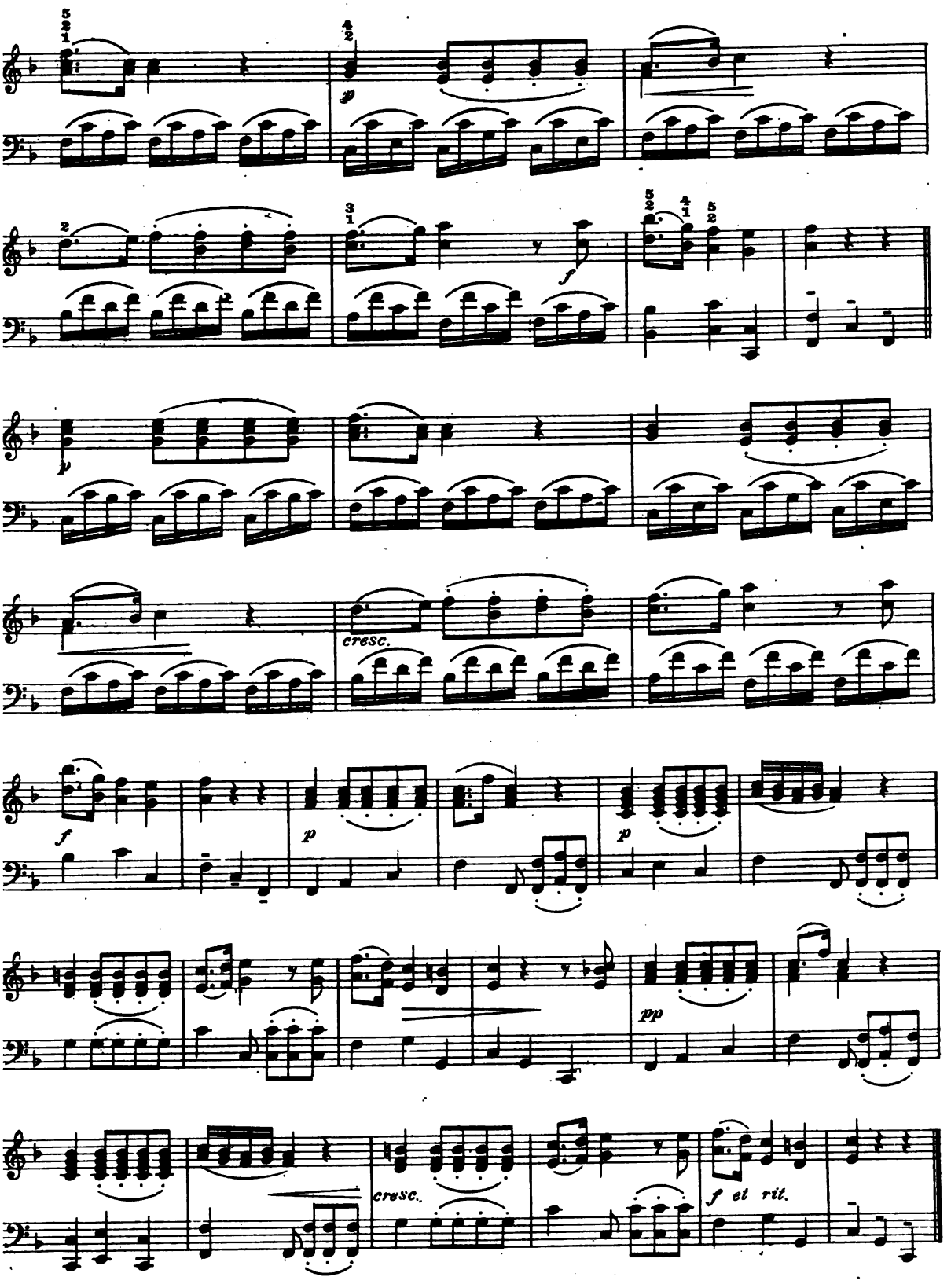
p
f
cresc.
f
p
p
pp
cresc.
f et rit.

CORONATION MARCH

From "Le Prophete"

G. Meyerbeer

Tempo di Marcia molto maestoso

ff pesante

ff

dans l'orchestre

ff

Cantabile con molto portamento

p

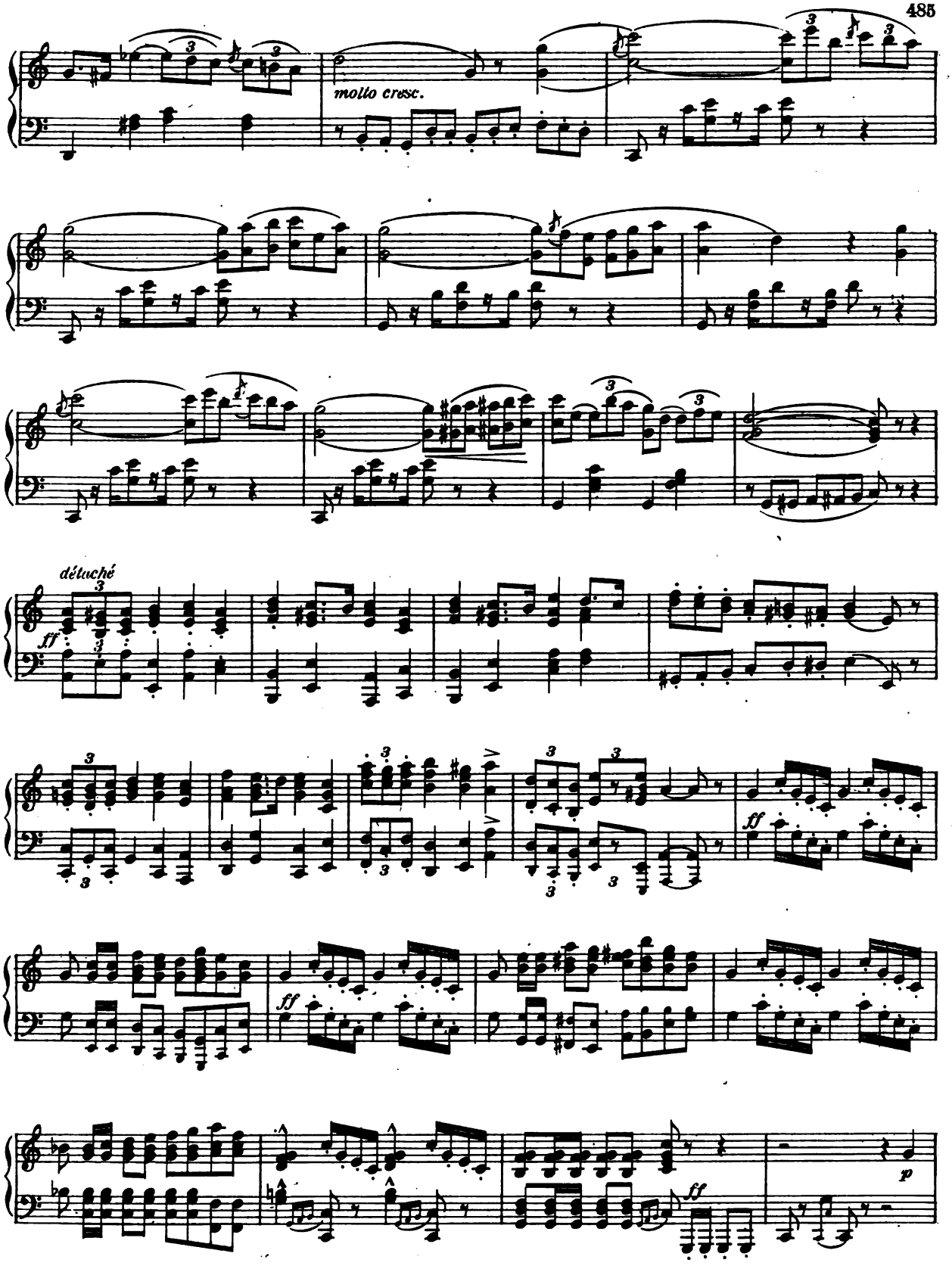
molto cresc.
détuché
ff
ff
ff
ff
p

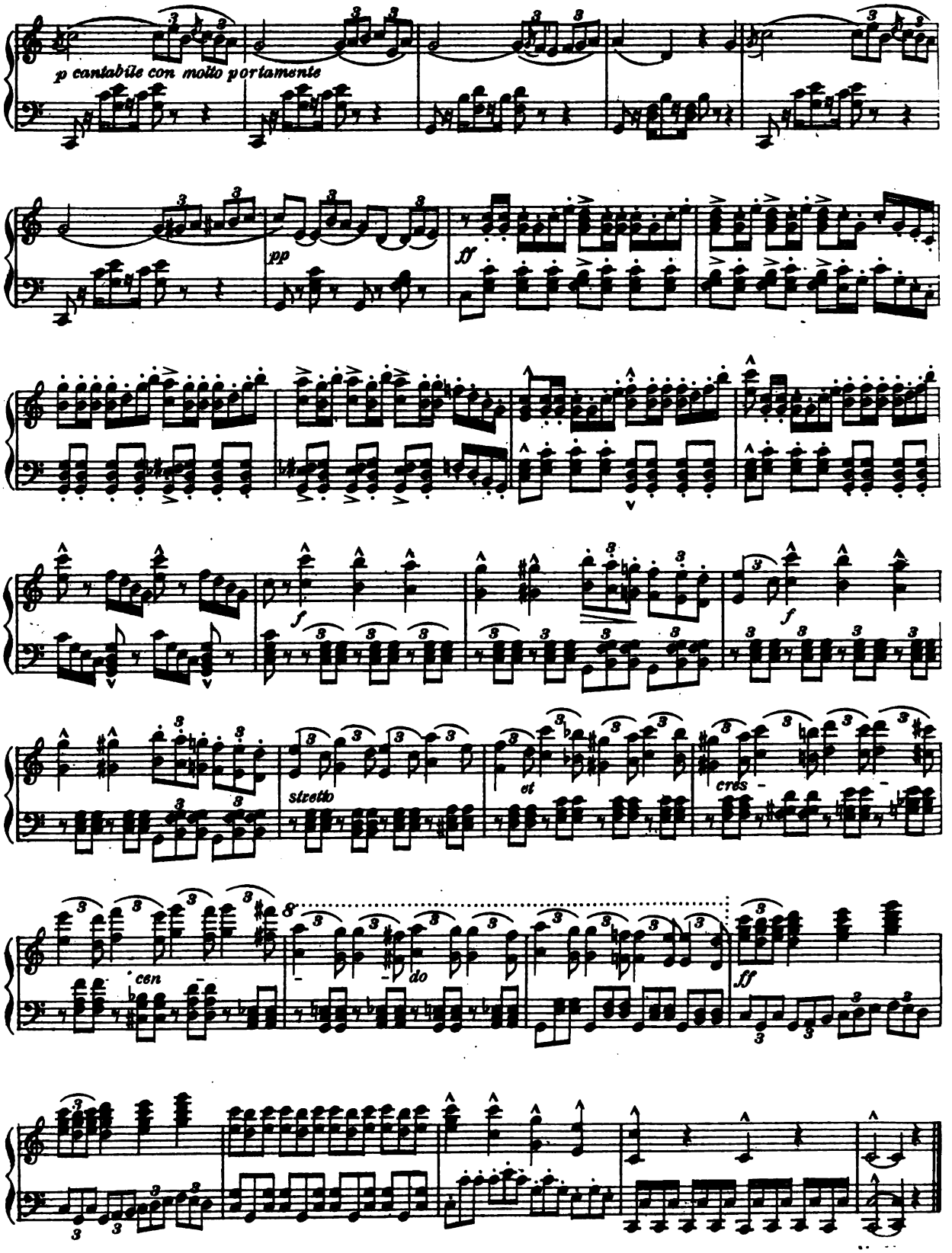
p cantabile con molto portamente
pp
ff
f
f
stretto
et
cres
cen
do
ff

INTERMEZZO

(Cavalleria Rusticana)

Andante sostenuto

P. Mascagni

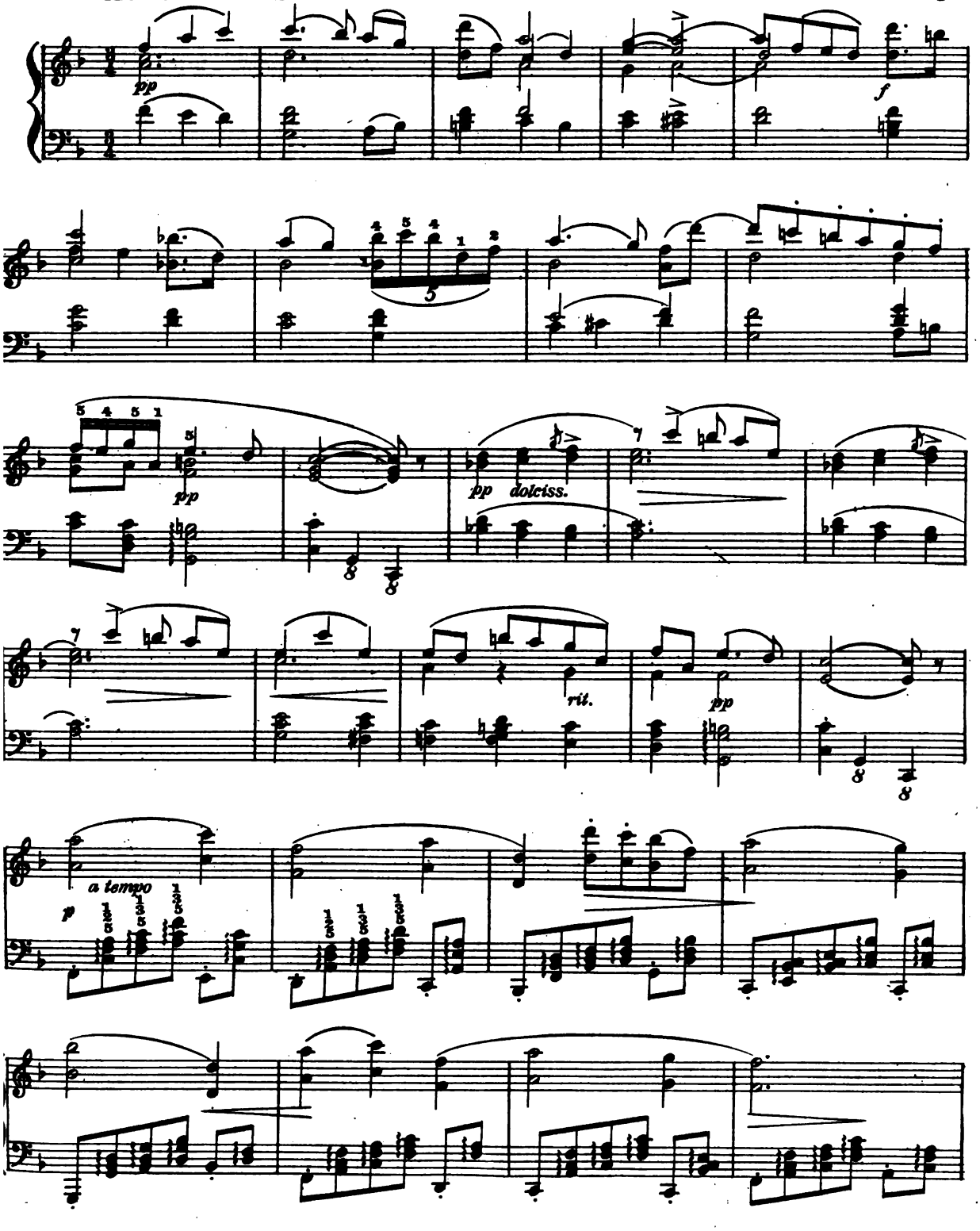

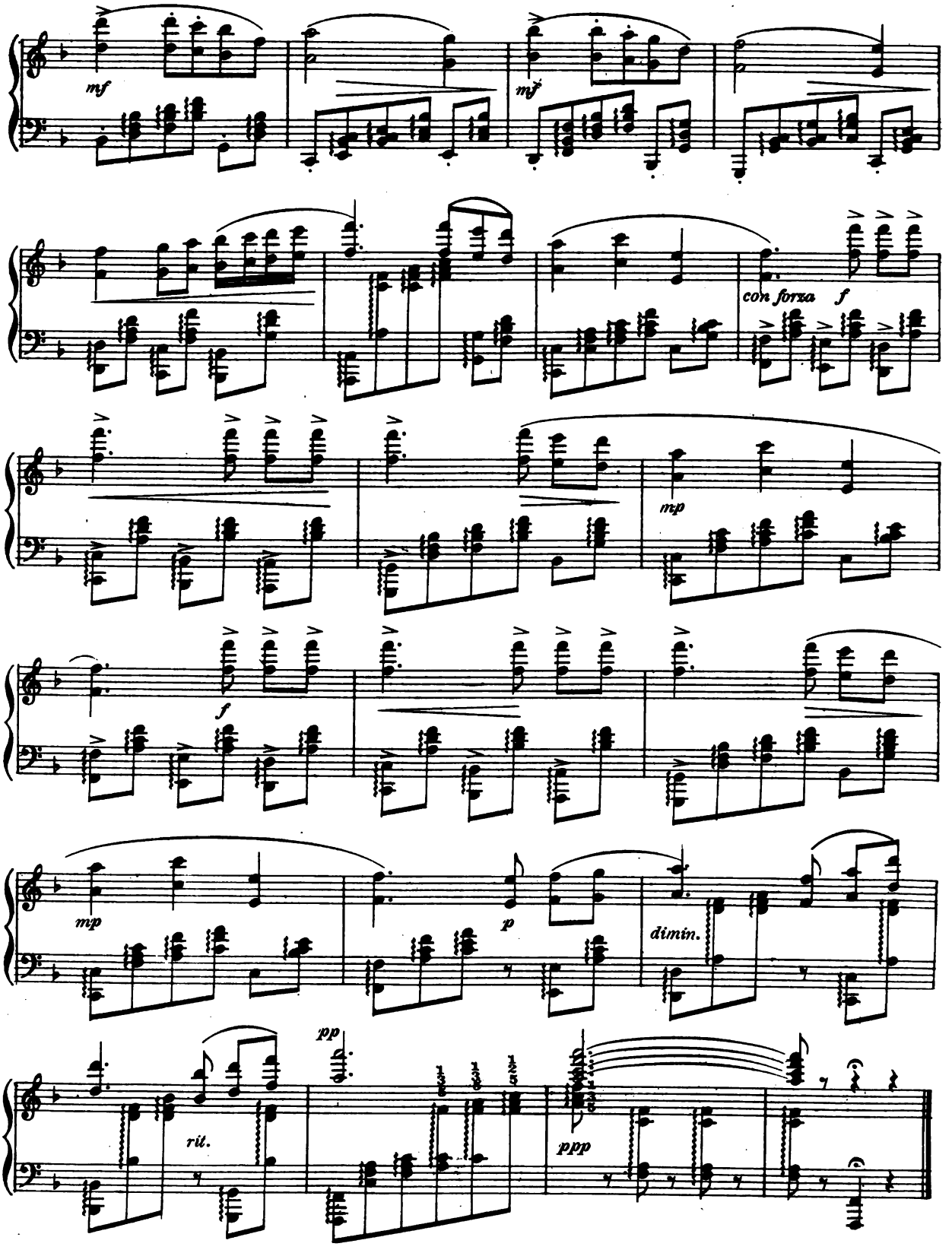
mf
mf
con forza
f
mp
f
mp
p
dimin.
pp
rit.
ppp

QUARTET

(Rigoletto)

G. Verdi

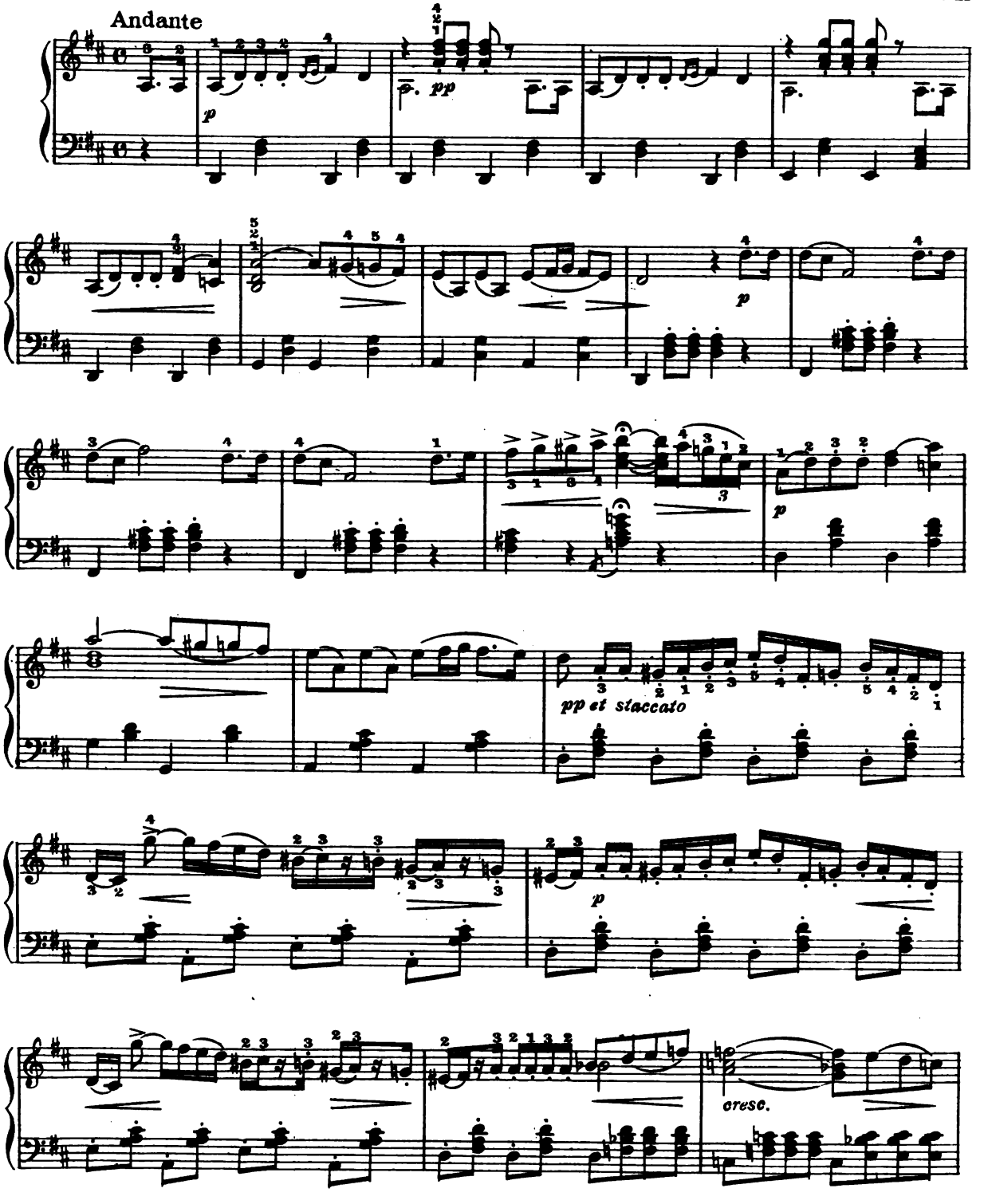

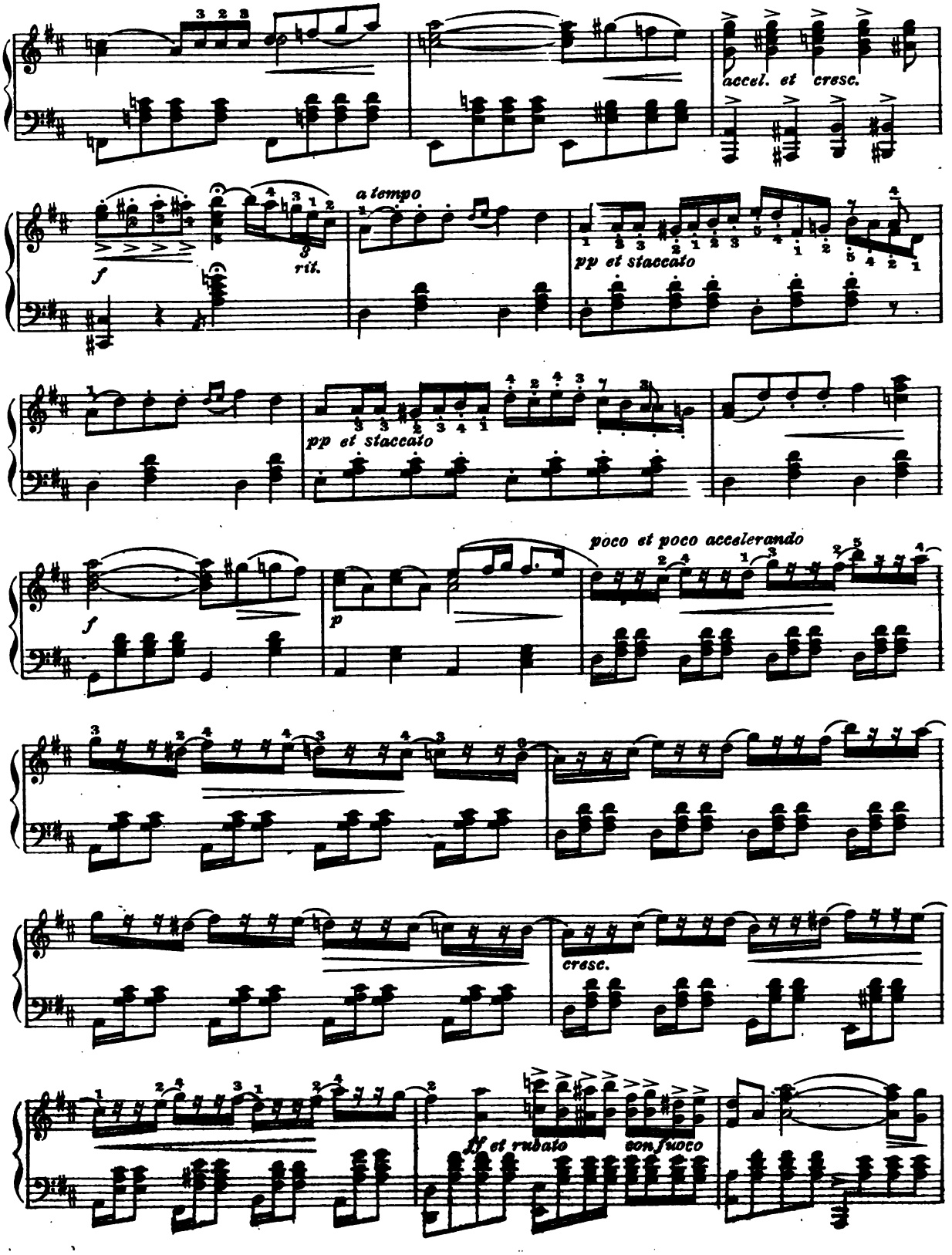
accel. et cresc.
f
rit.
a tempo
pp et staccato
pp et staccato
f
p
poco et poco accelerando
cresc.
ff et rubato
con fuoco

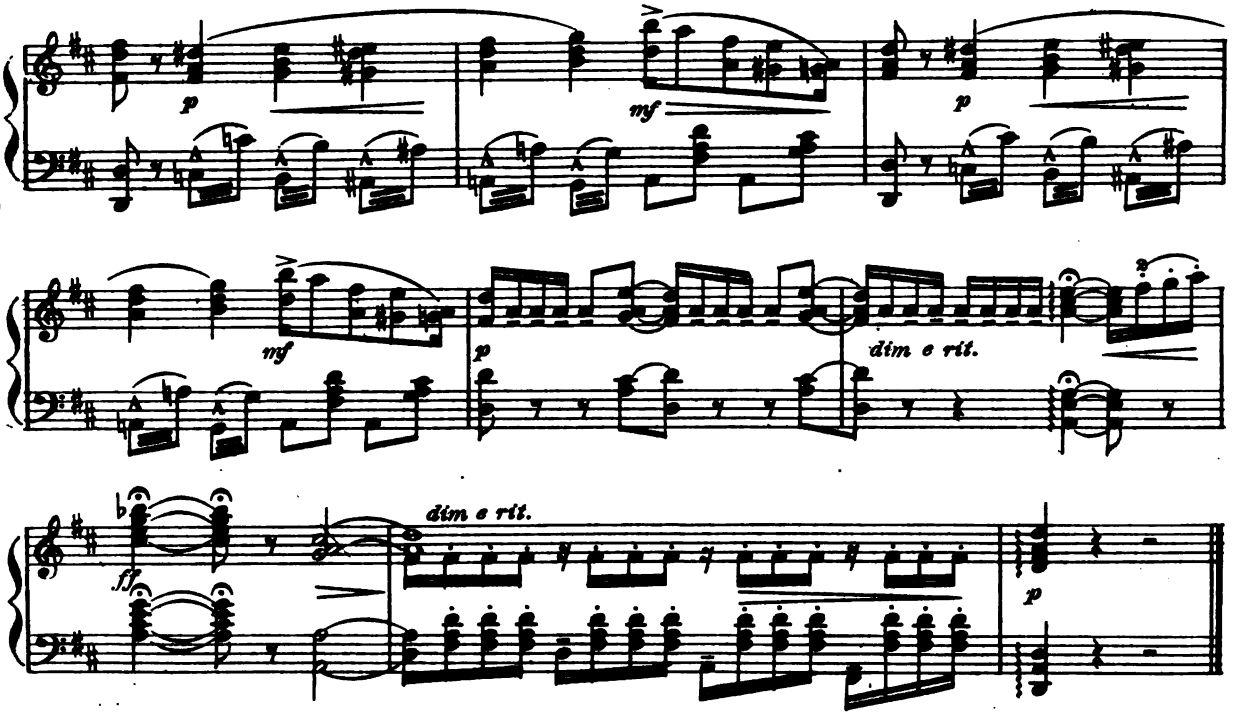

DRINKING SONG
(La Traviata)

G. Verdi

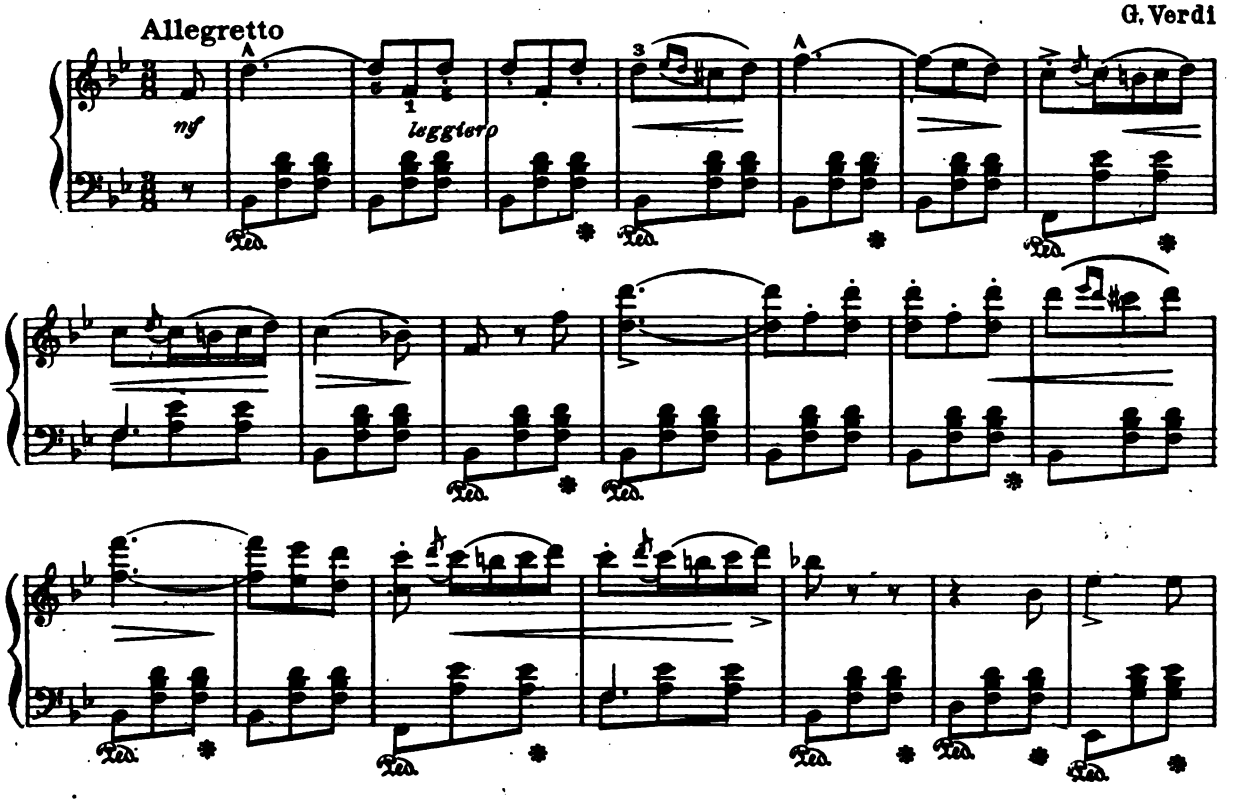

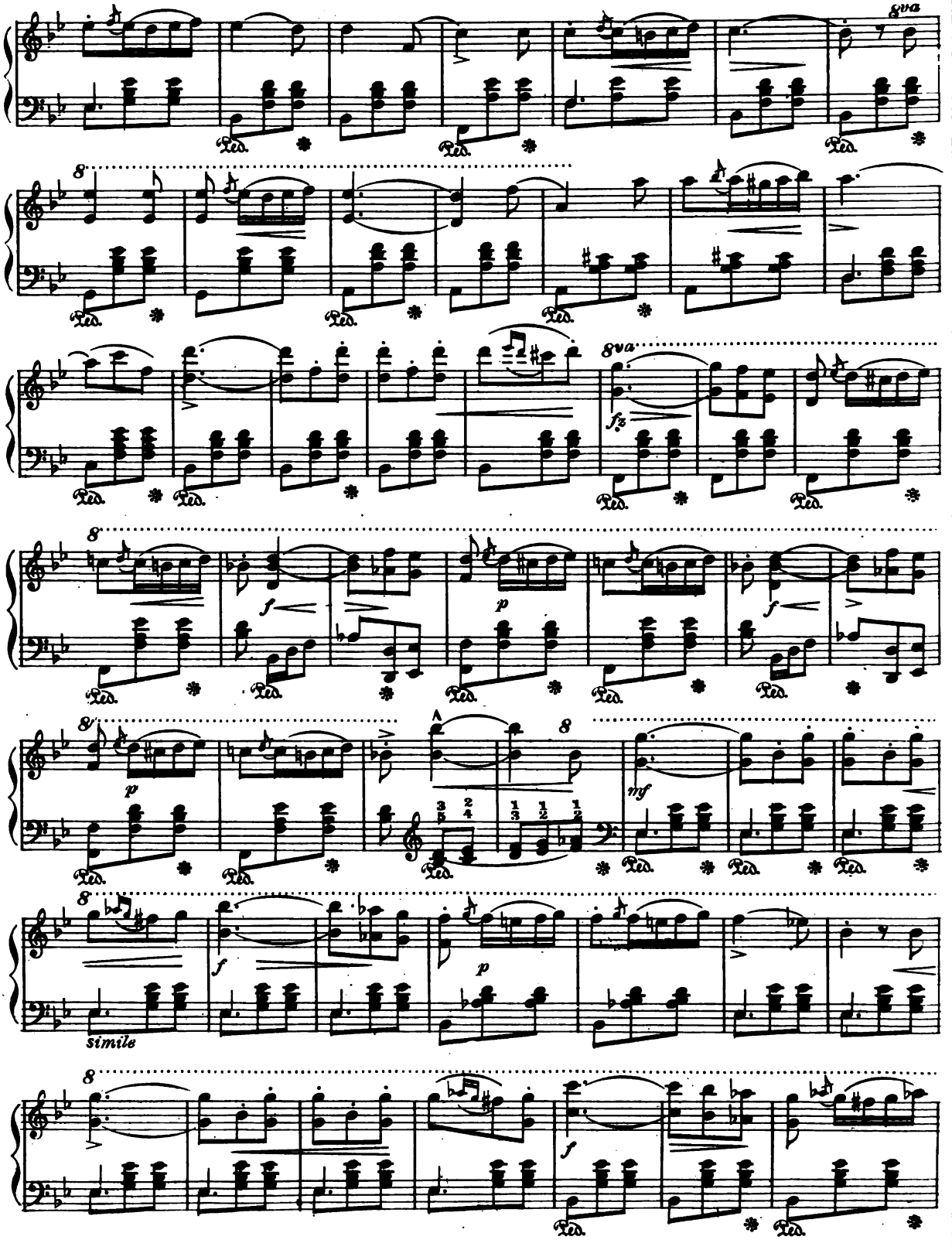
8va
Ped.
fz
f
p
mf
simile

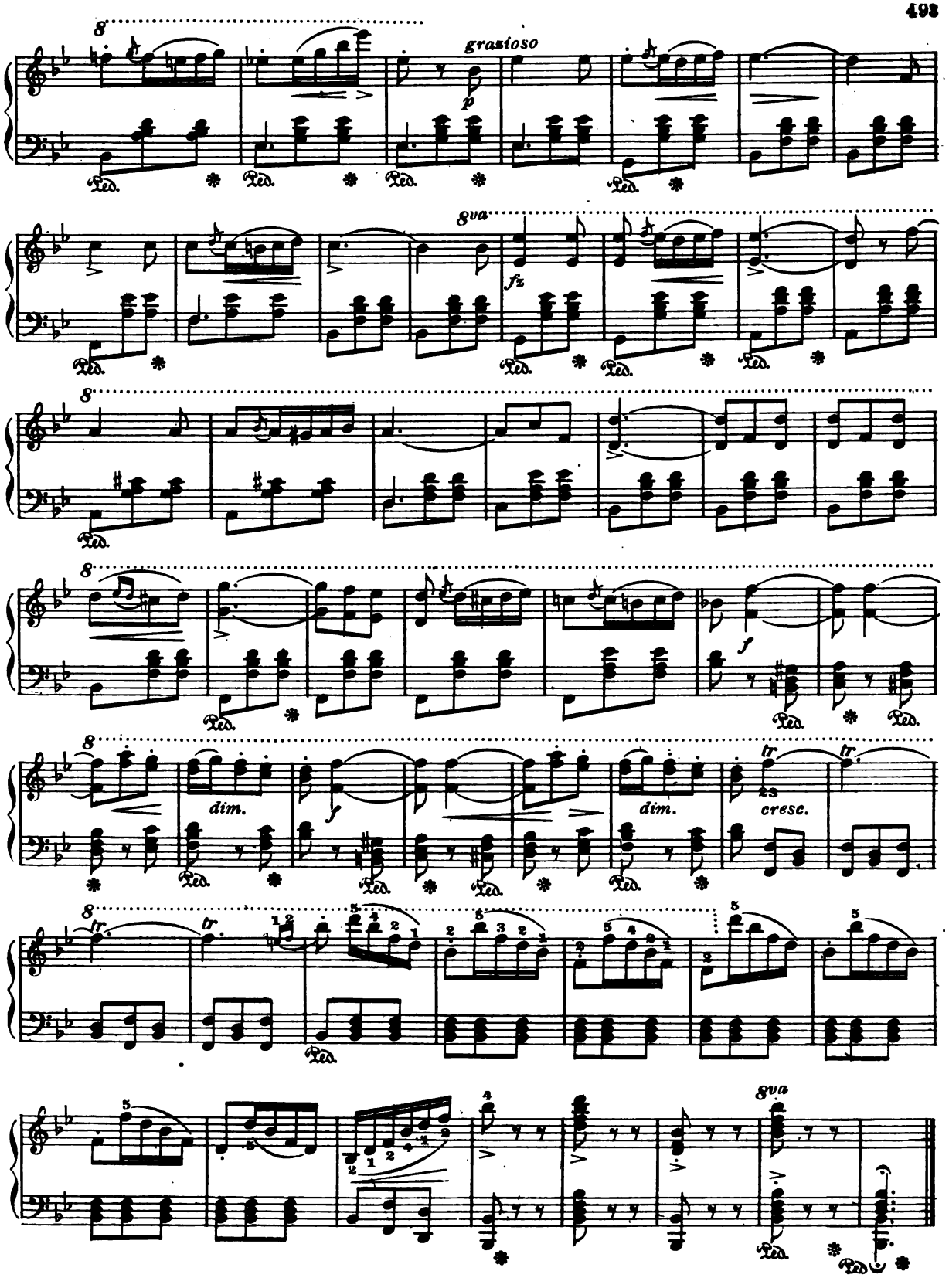
8
grazioso
p
Ped.
8va
fz
dim.
f
tr
cresc.

CELESTE AÏDA

(Aïda)

G. Verdi

Andantino

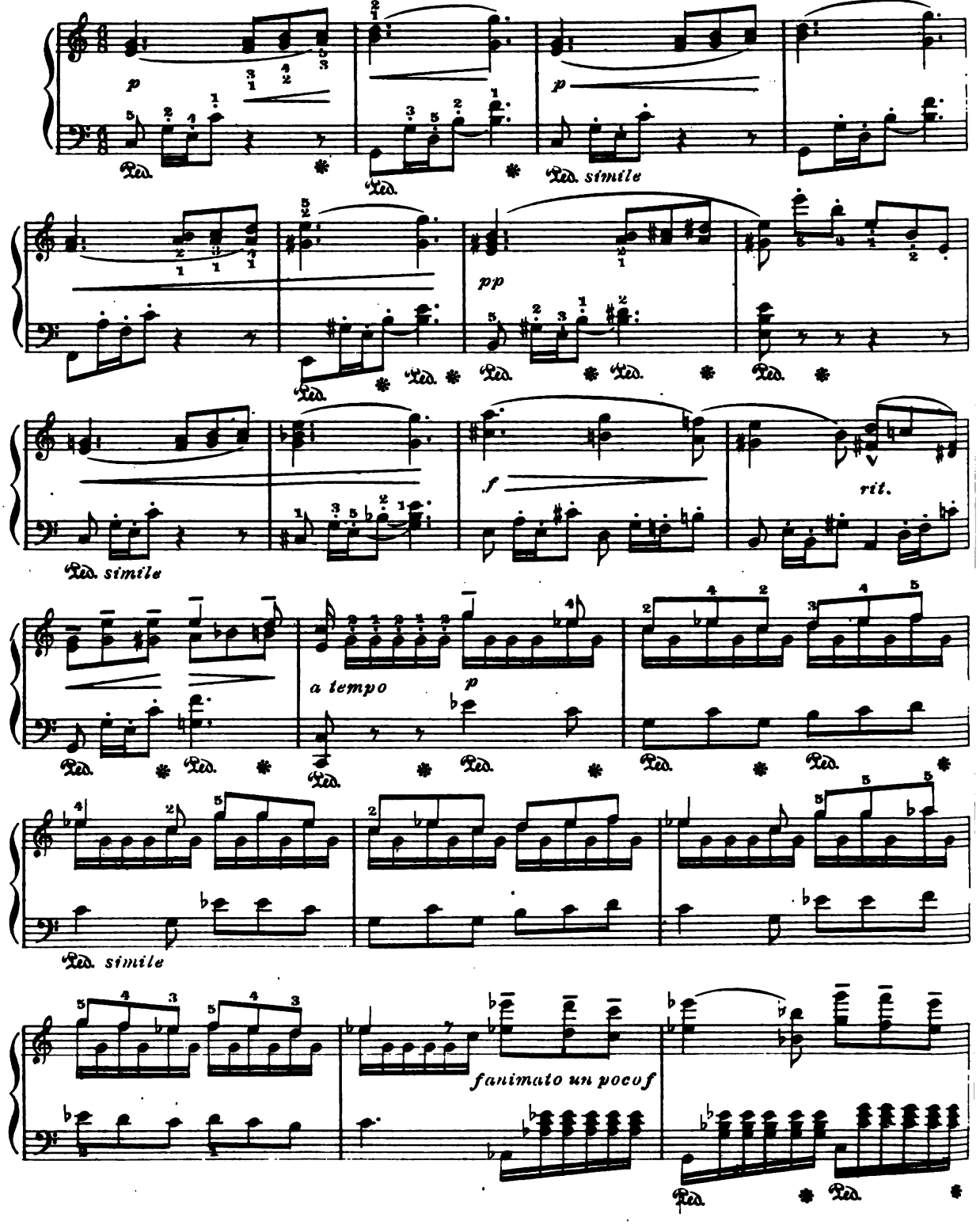

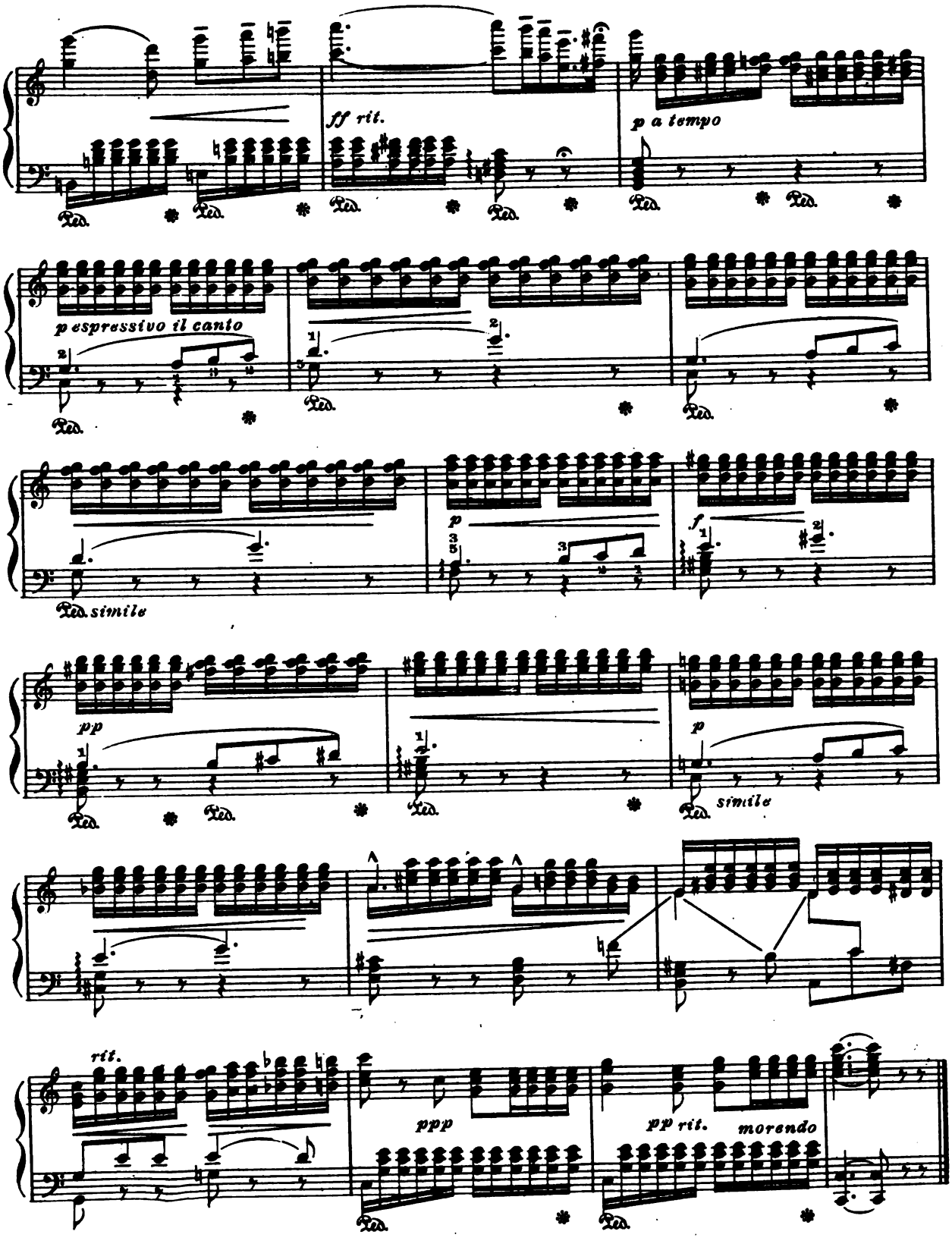
ff rit.
p a tempo
p espressivo il canto
p
f
simile
pp
p
simile
rit.
ppp
pp rit.
morendo

BRIDAL MARCH

(Lohengrin)

R. Wagner

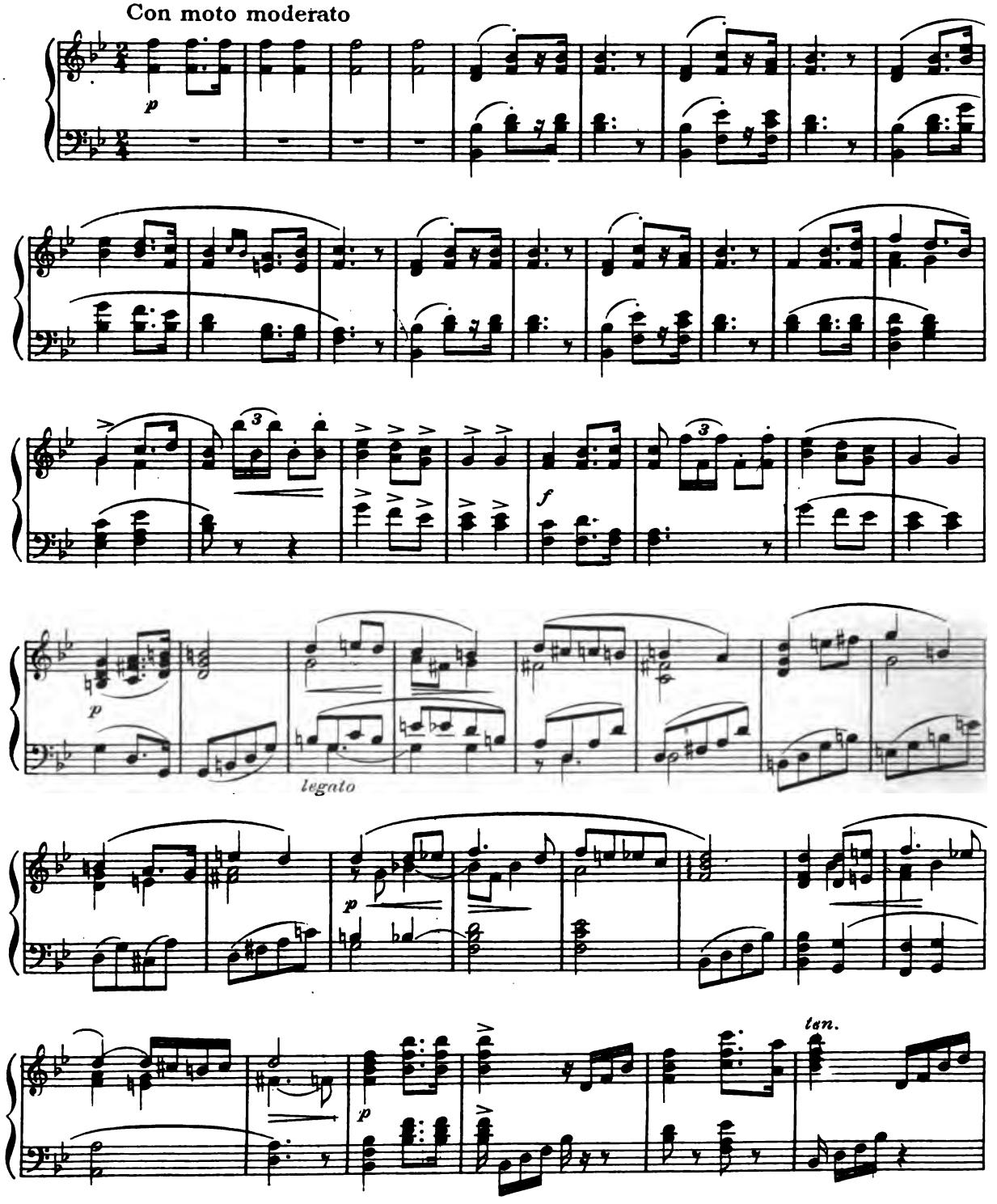

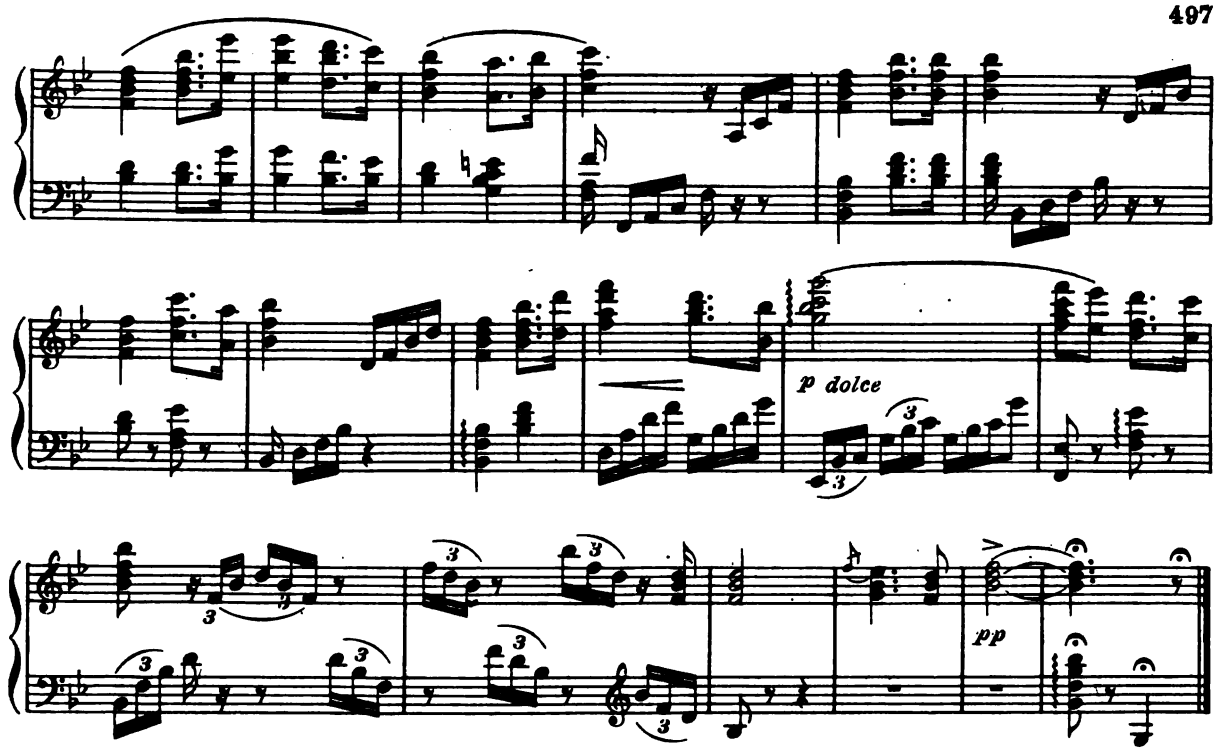

TO THE EVENING STAR

(Tannhäuser)

Andante sostenuto

R. Wagner

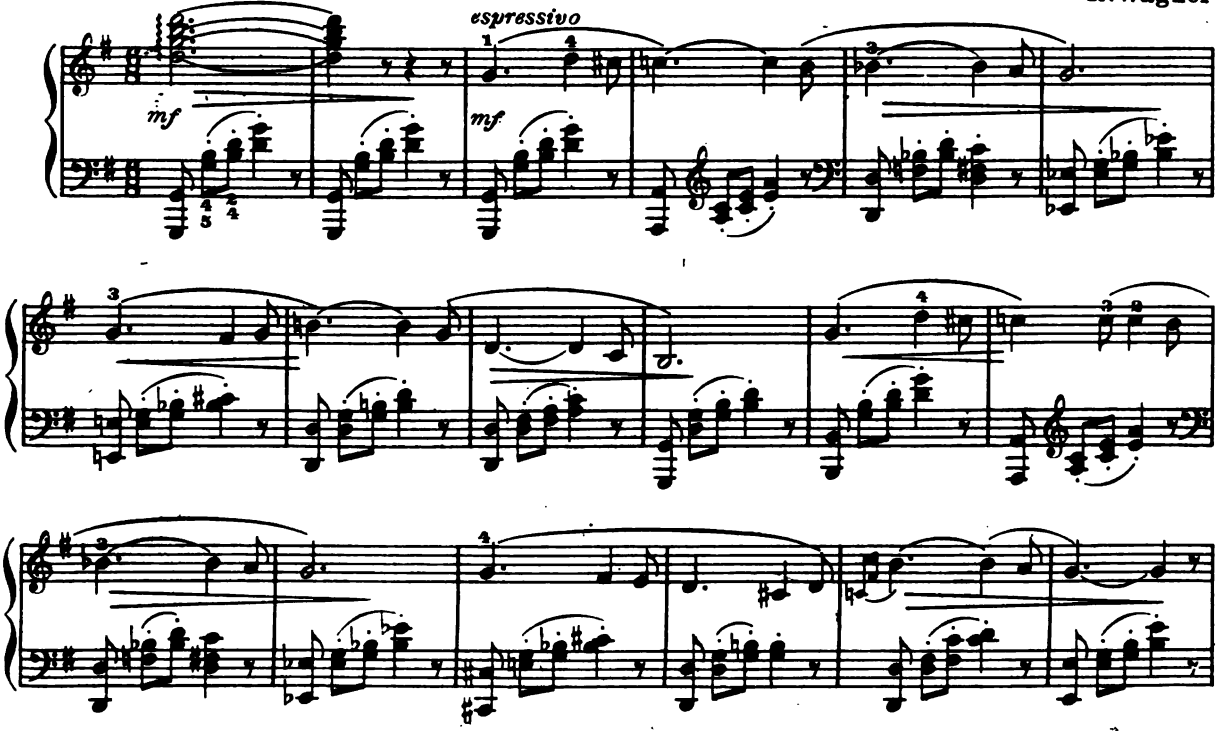

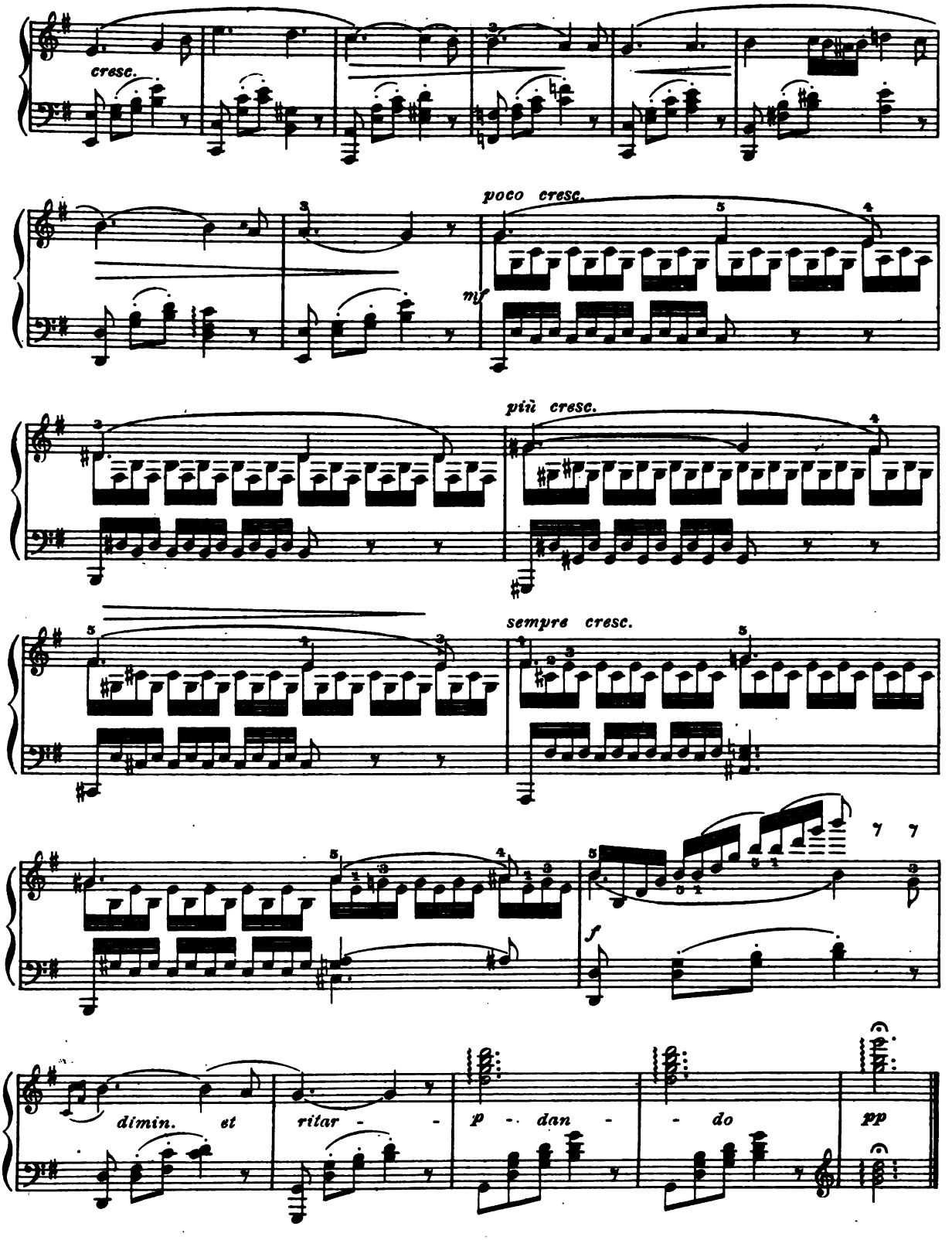
cresc.
poco cresc.
mf
più cresc.
sempre cresc.
f
dimin. et ritar - - -
p - dan - - do
pp

GRAND MARCH
(Tannhäuser)

R. Wagner

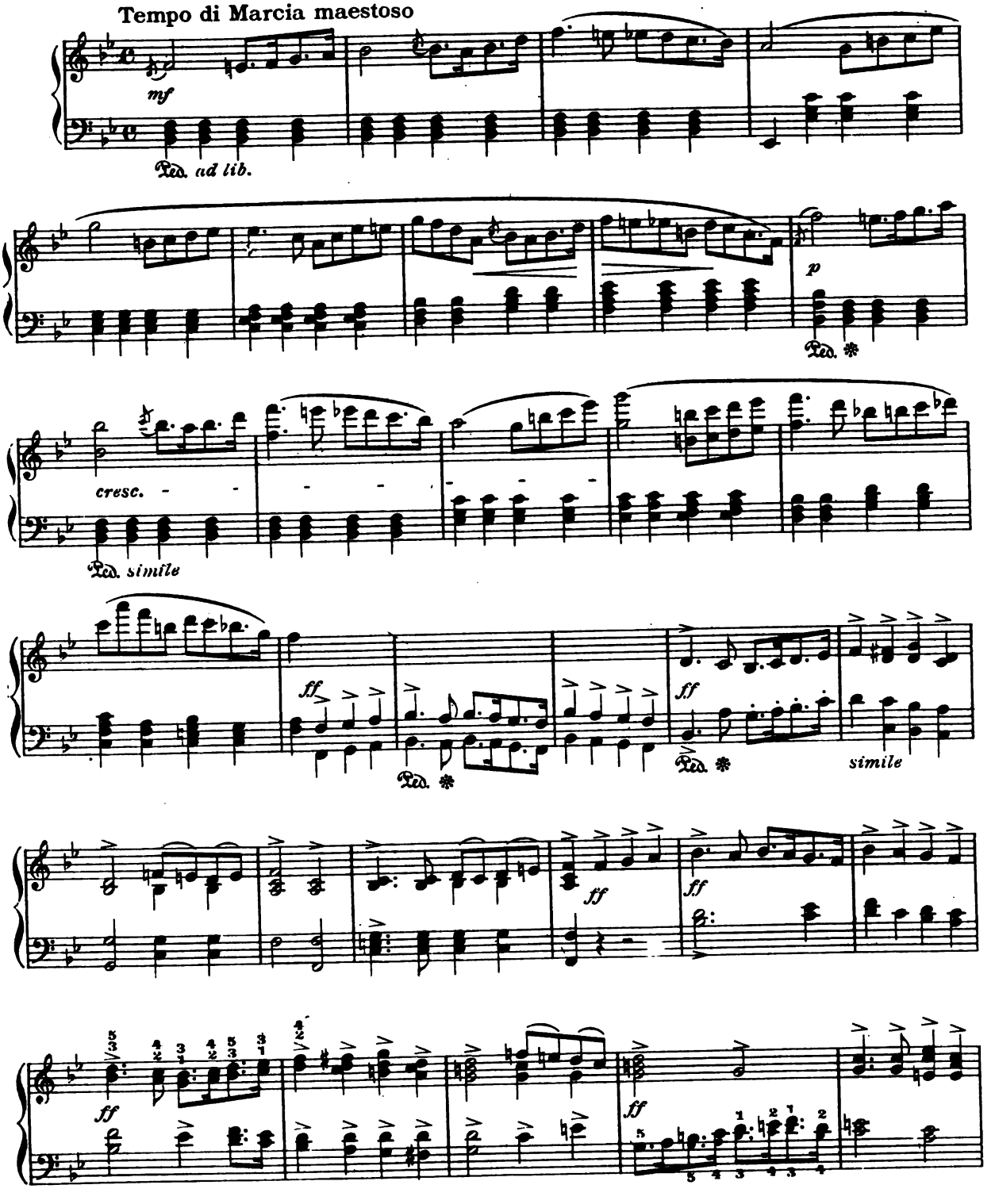

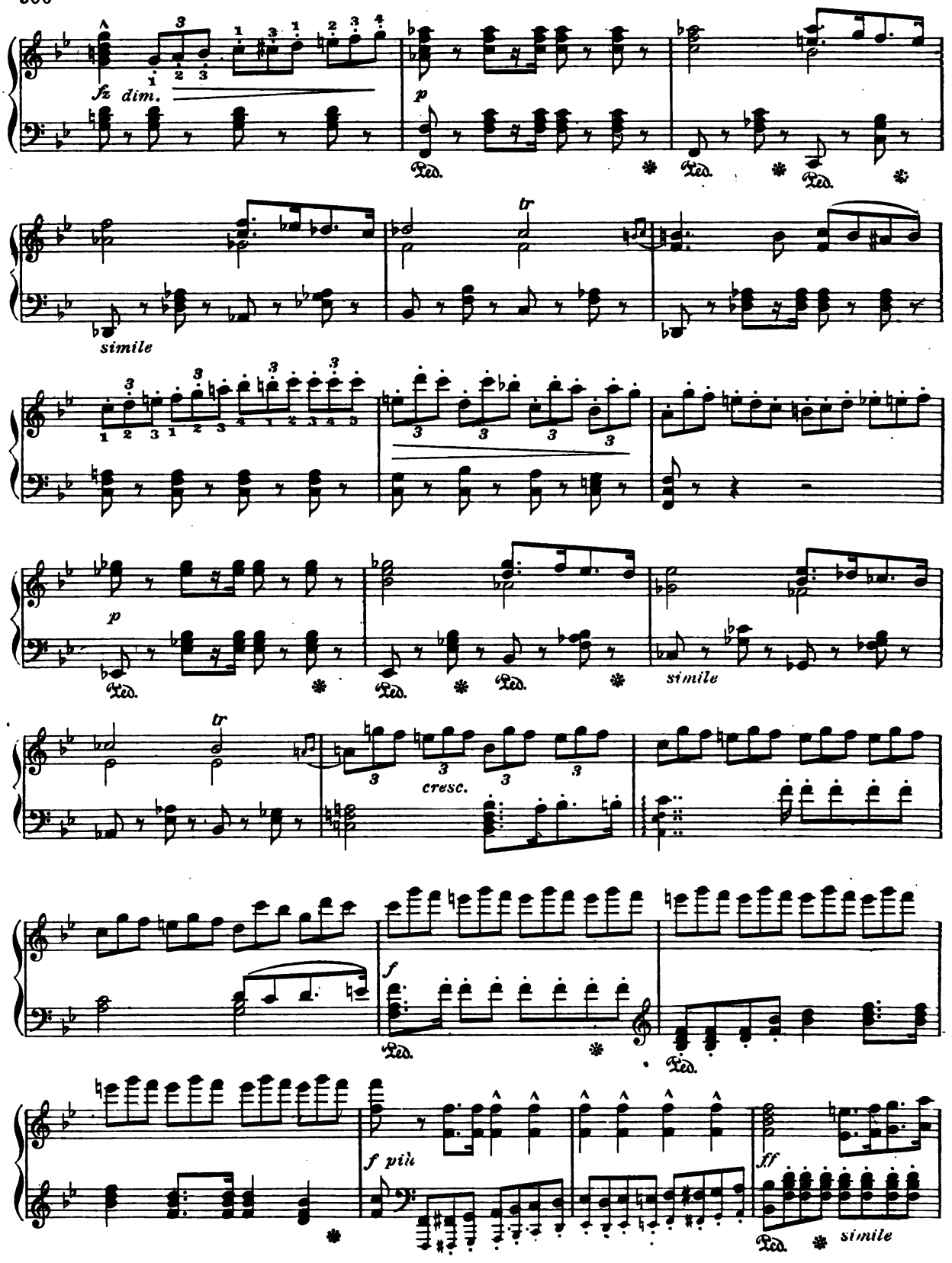
fz dim.
p
Ped.
tr
simile
cresc.
f
f più
ff

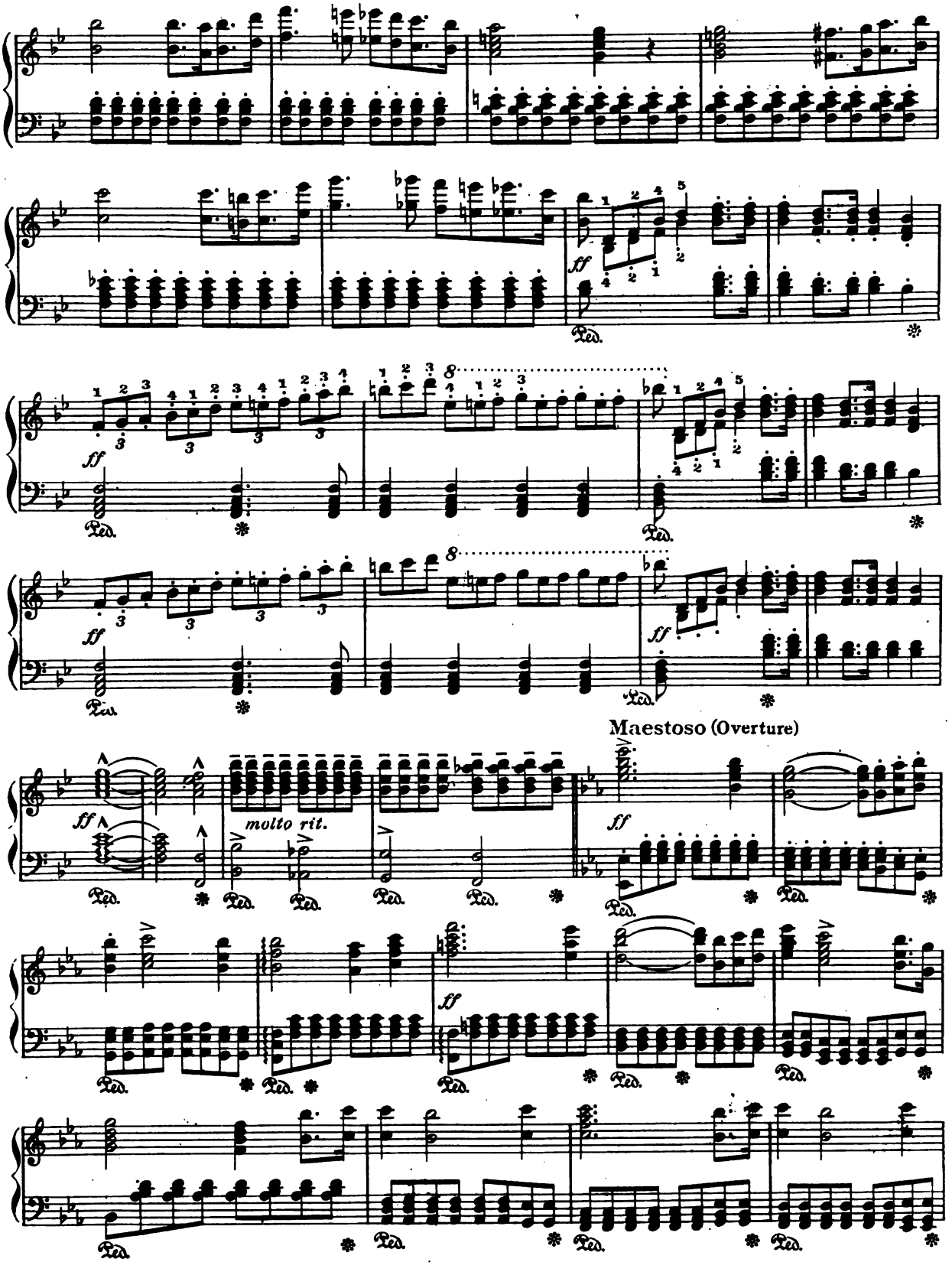
ff
Ped.
8
Maestoso (Overture)
molto rit.

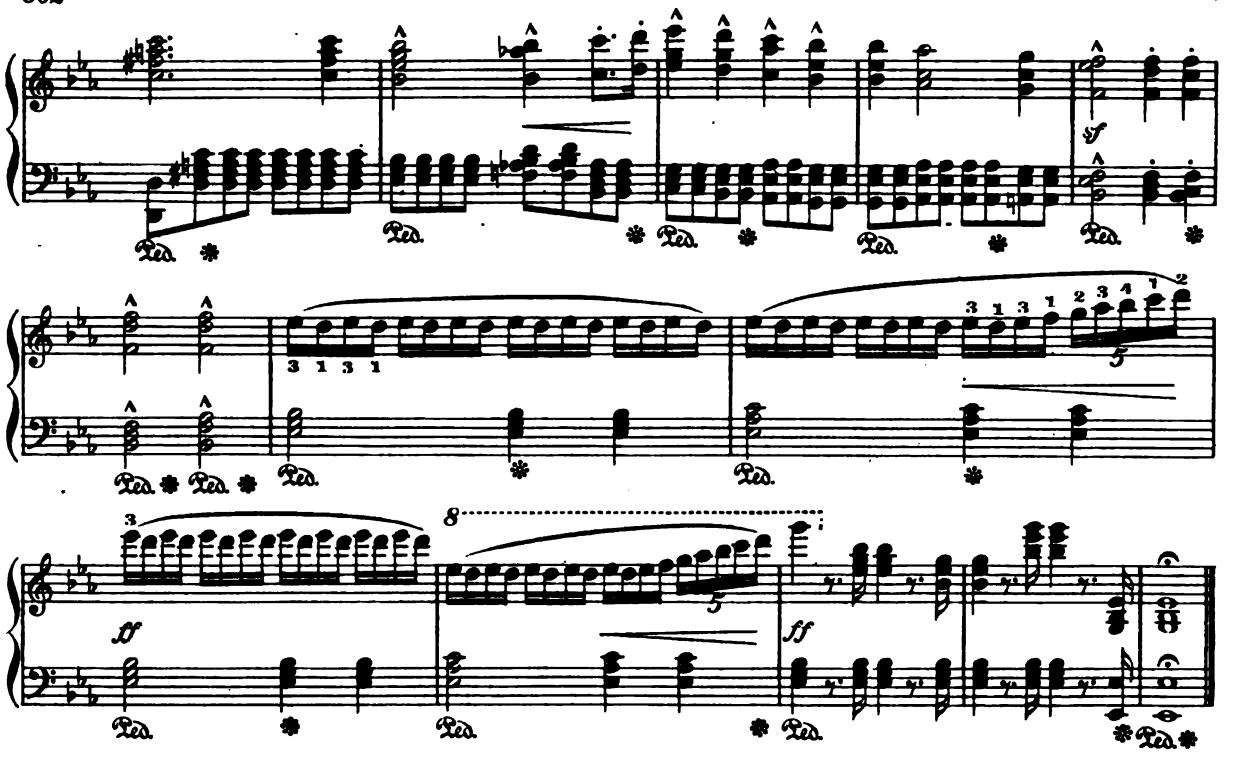

WILLIAM TELL

(Excerpts)

G. Rossini

Andante (Overture)

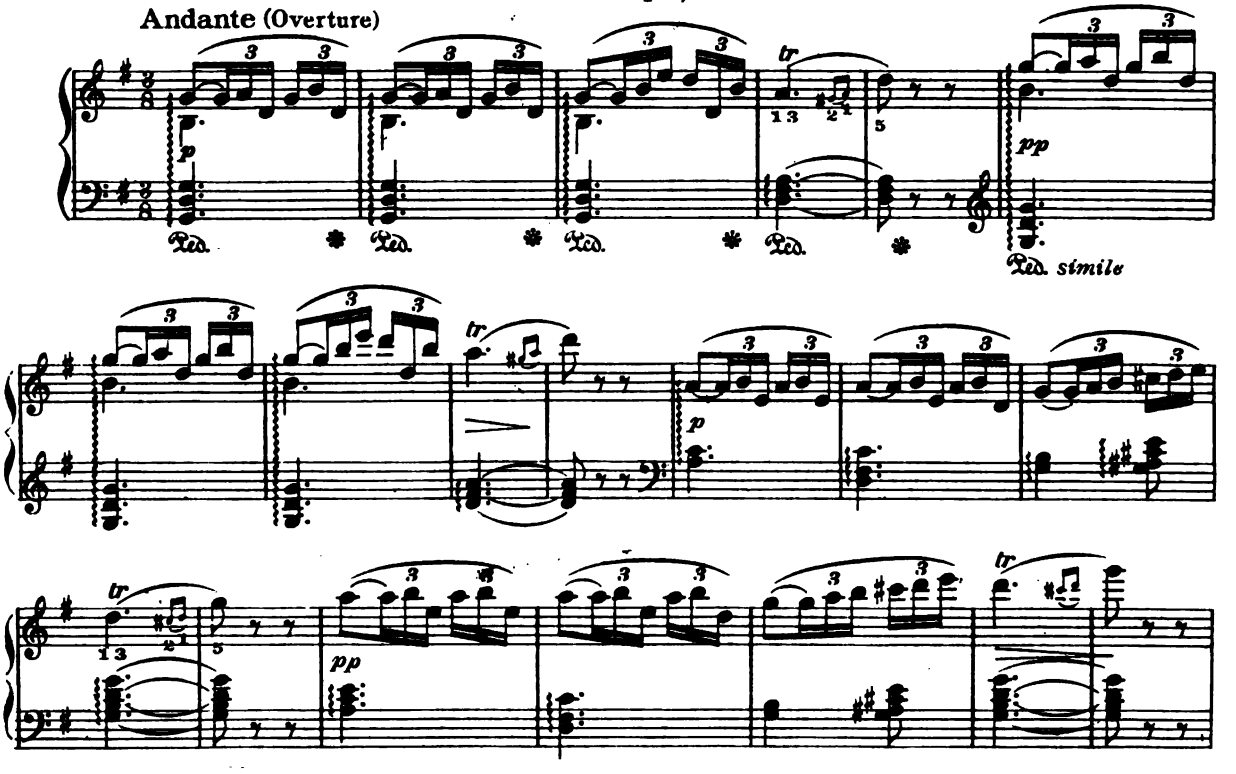

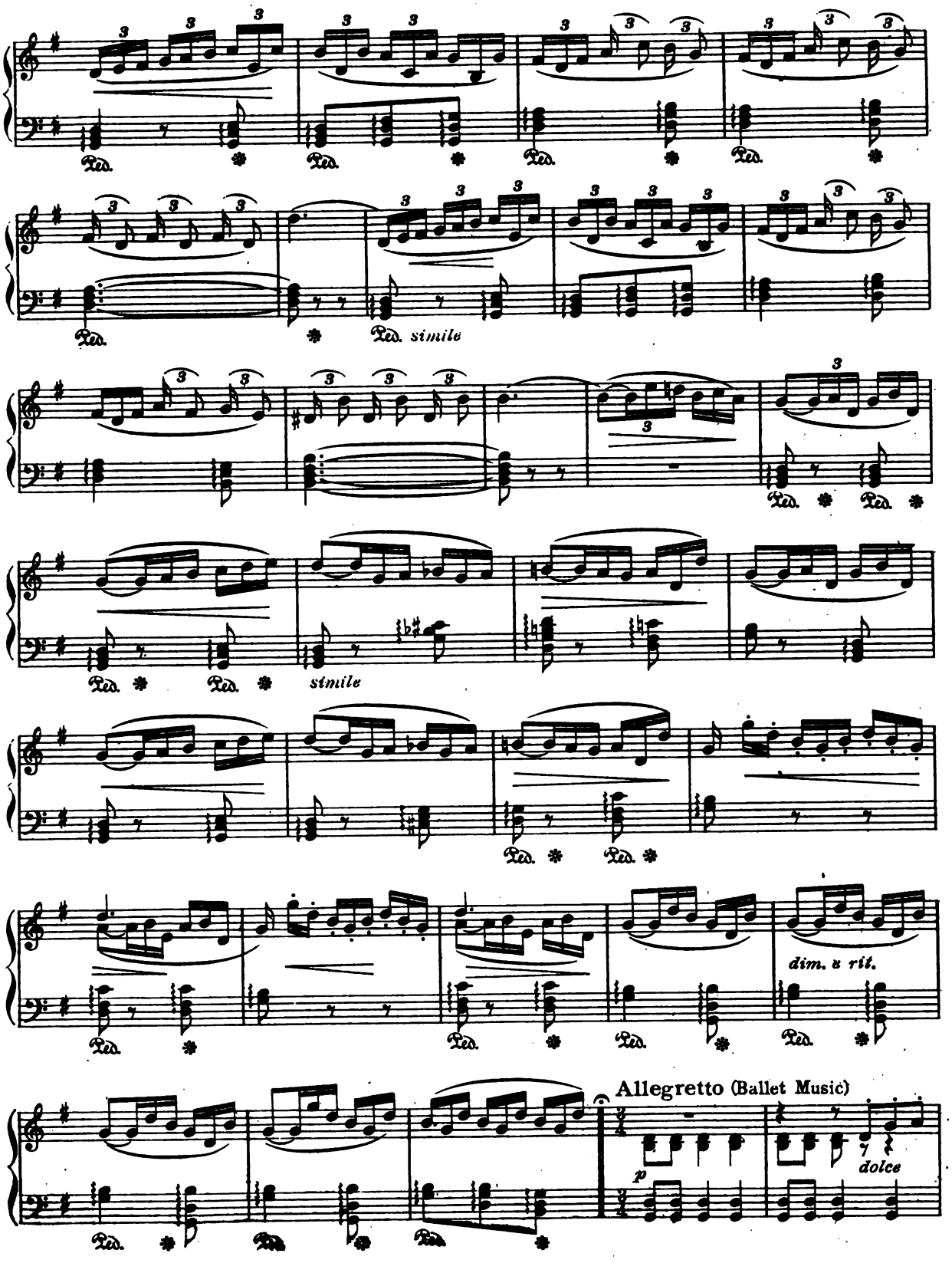
Ped.
Ped. simile
simile
dim. e rit.
Allegretto (Ballet Music)
p
dolce

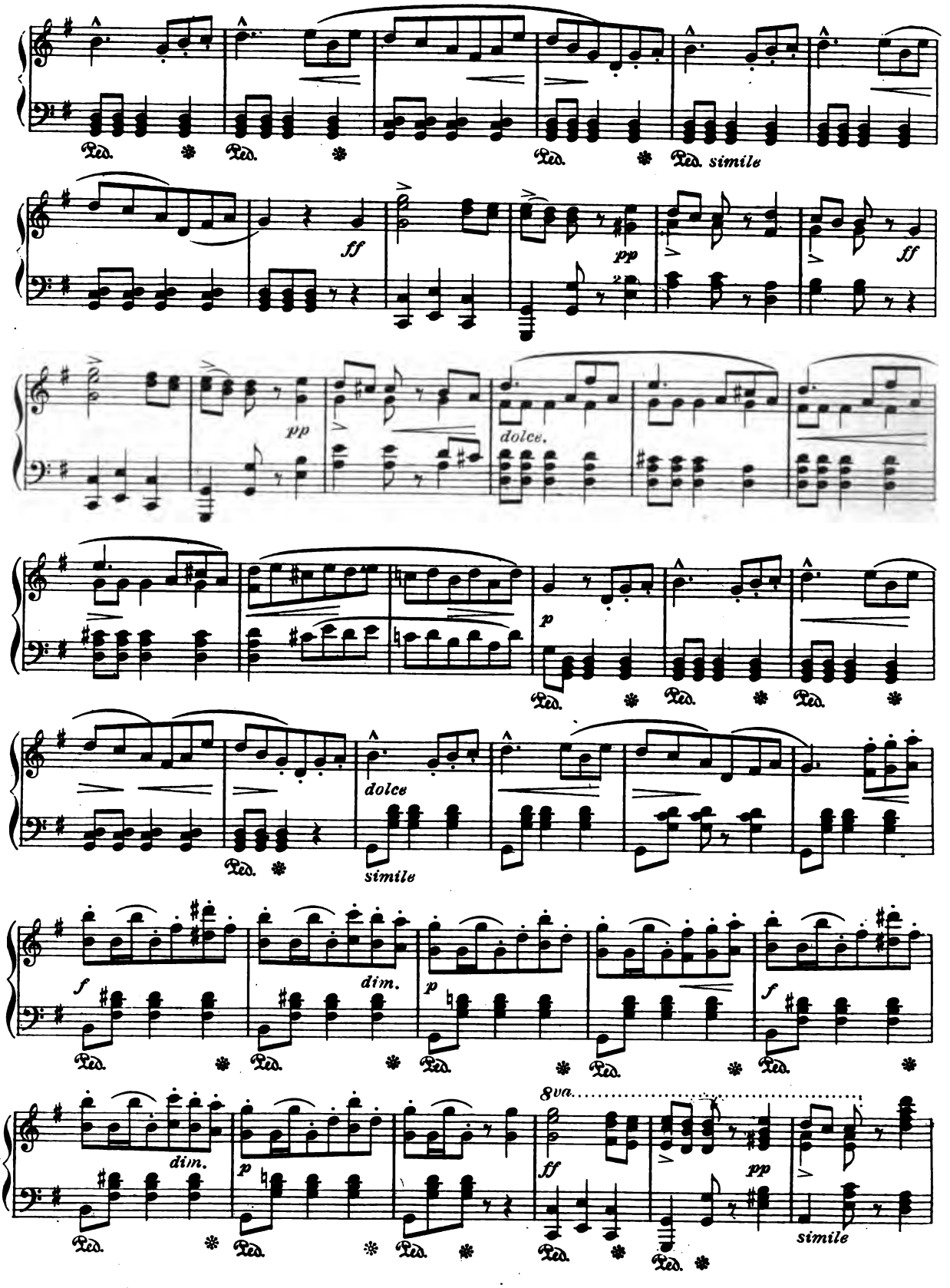
Ped.
simile
ff
pp
dolce.
p
dolce
simile
f
dim.
8va.

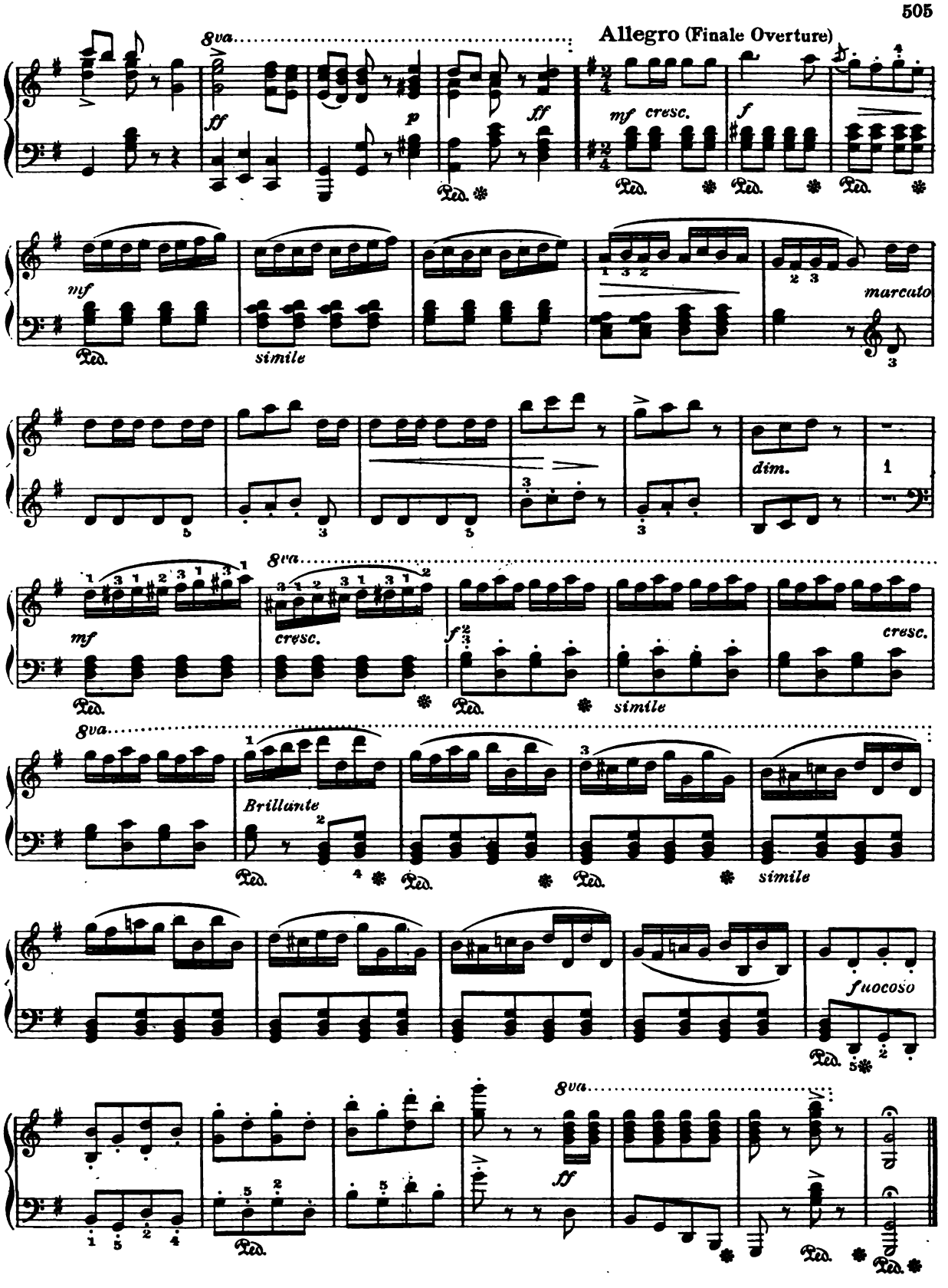
Allegro (Finale Overture)
8va
ff
p
ff
mf cresc.
f
Ped.
mf
simile
marcato
dim.
cresc.
Brillante
fuocoso

GAVOTTE

(Mignon)

Tempo di Gavotte

A. Thomas

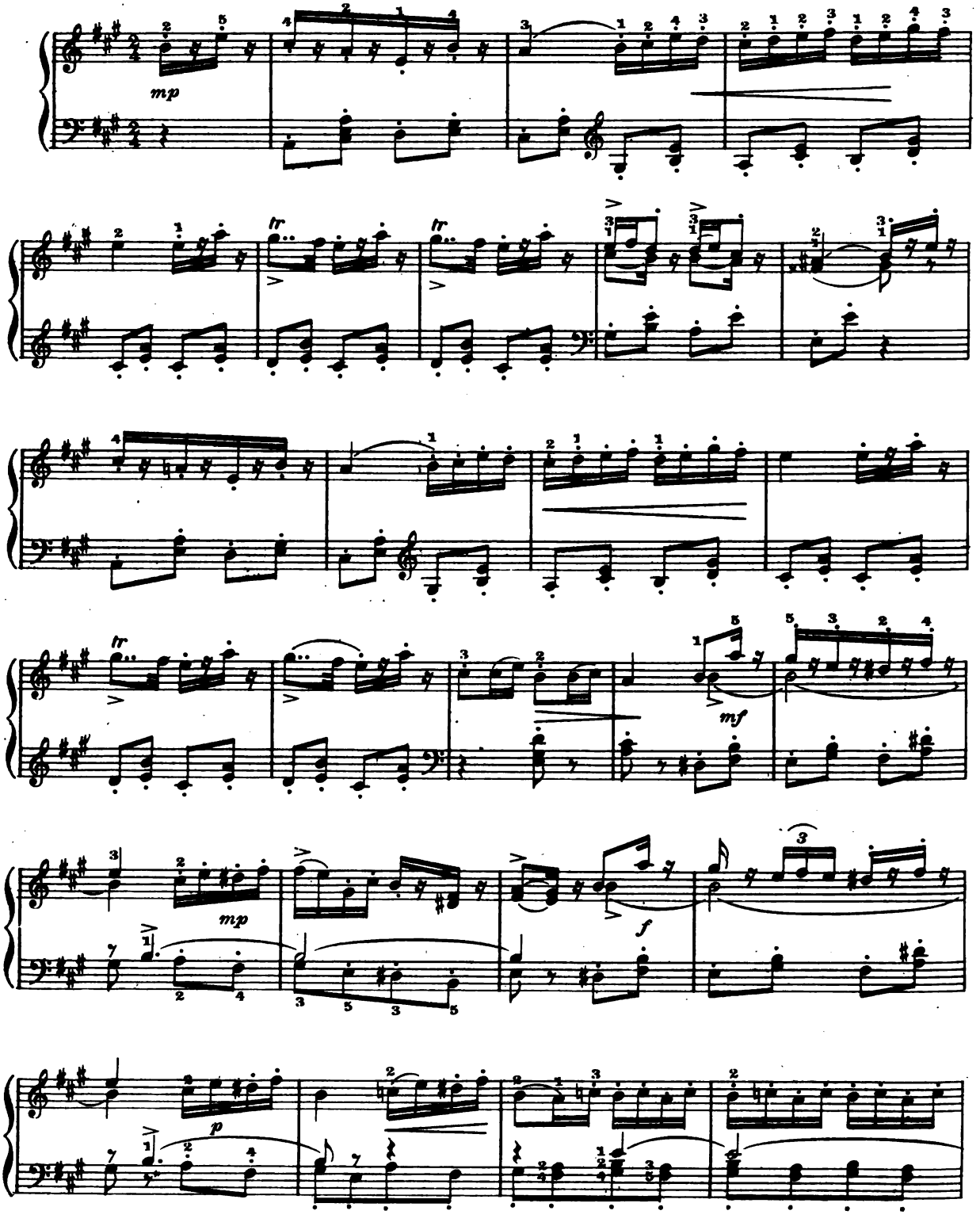

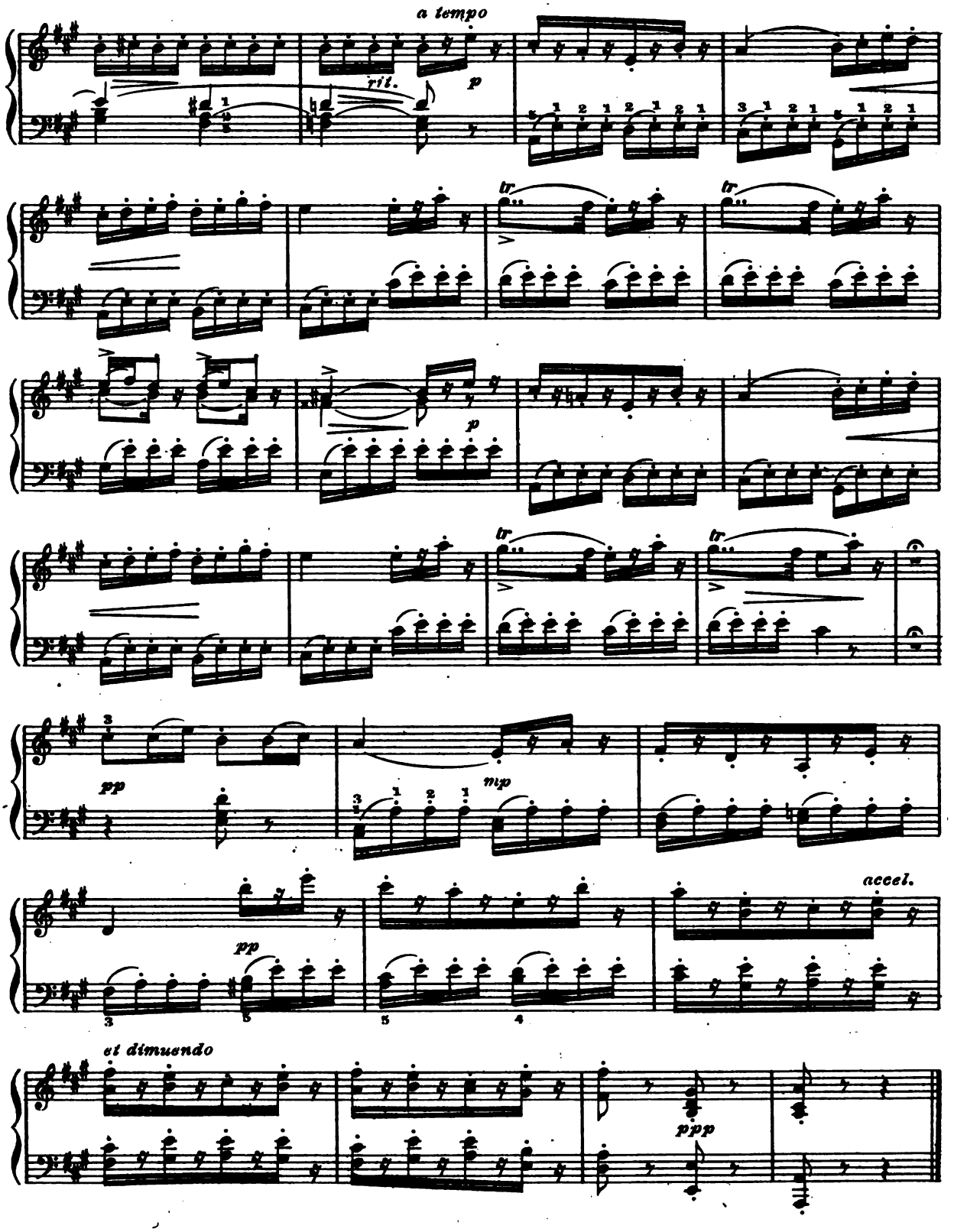
a tempo
rit.
p
tr
tr
p
tr
tr
pp
mp
pp
accel.
et dimuendo
ppp

PIZZICATO

("Sylvia" Ballet)

Leo Delibes

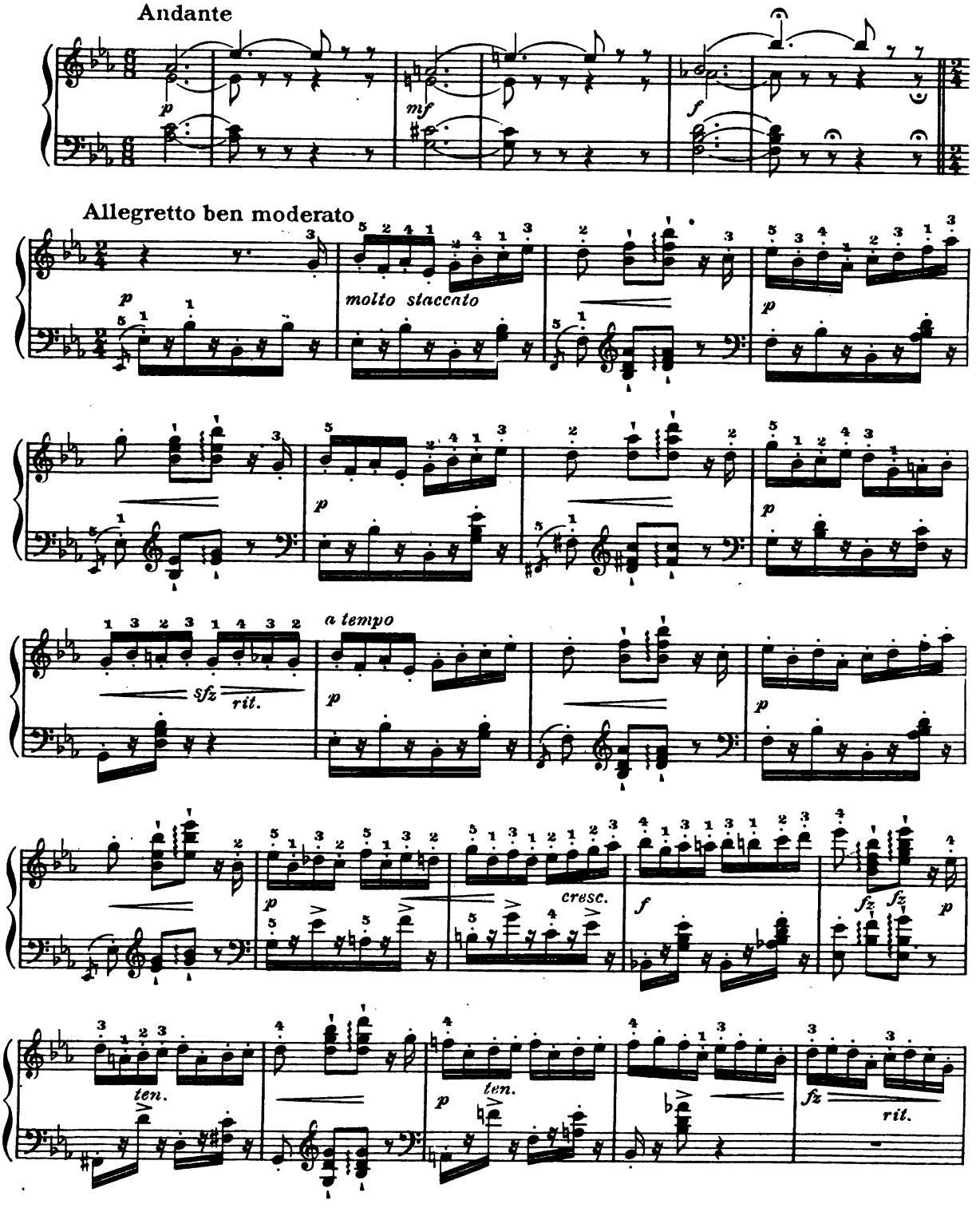

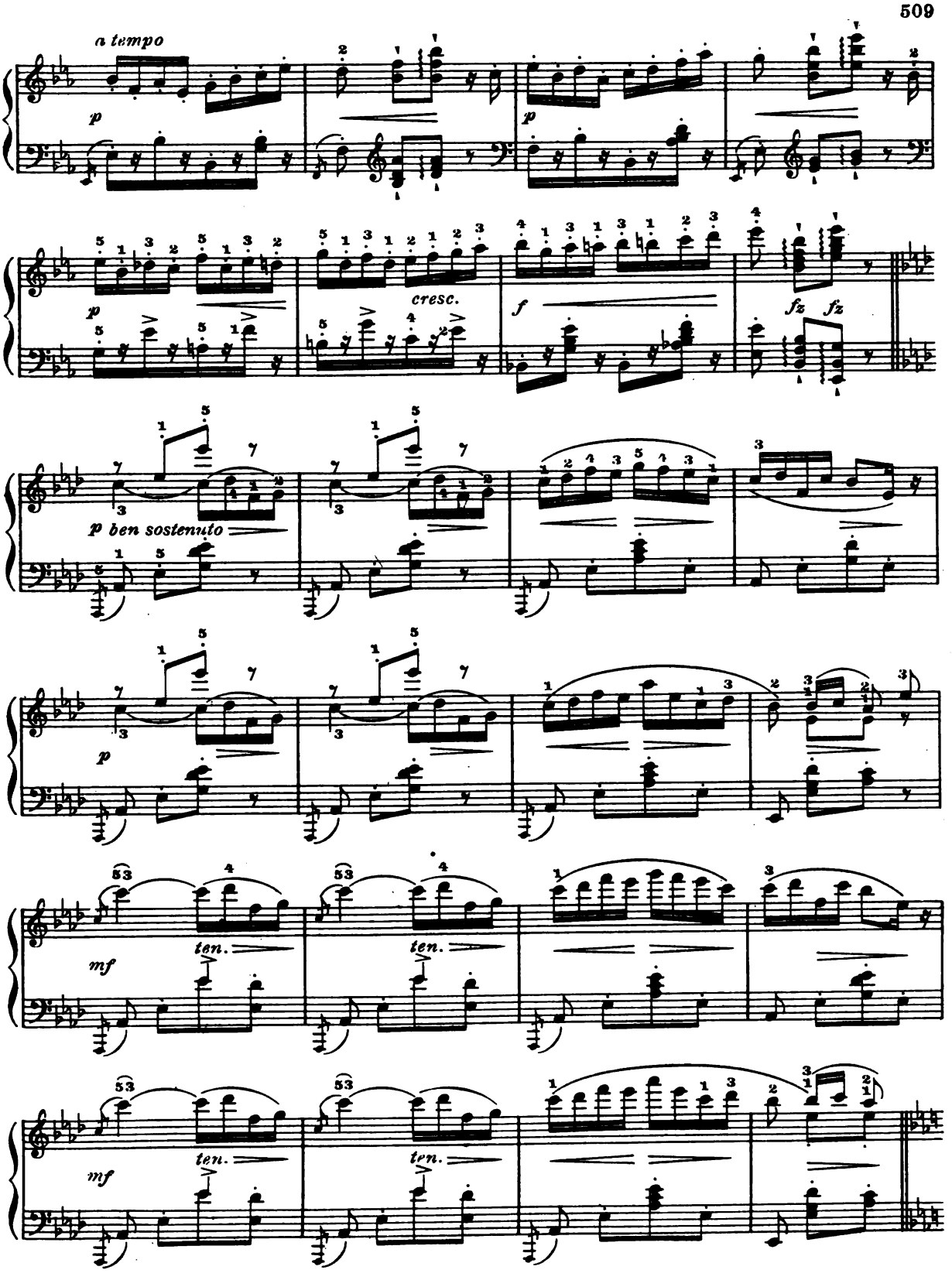
a tempo
p
p
p
cresc.
f
fz fz
p ben sostenuto
p
mf
ten.
ten.
mf
ten.
ten.

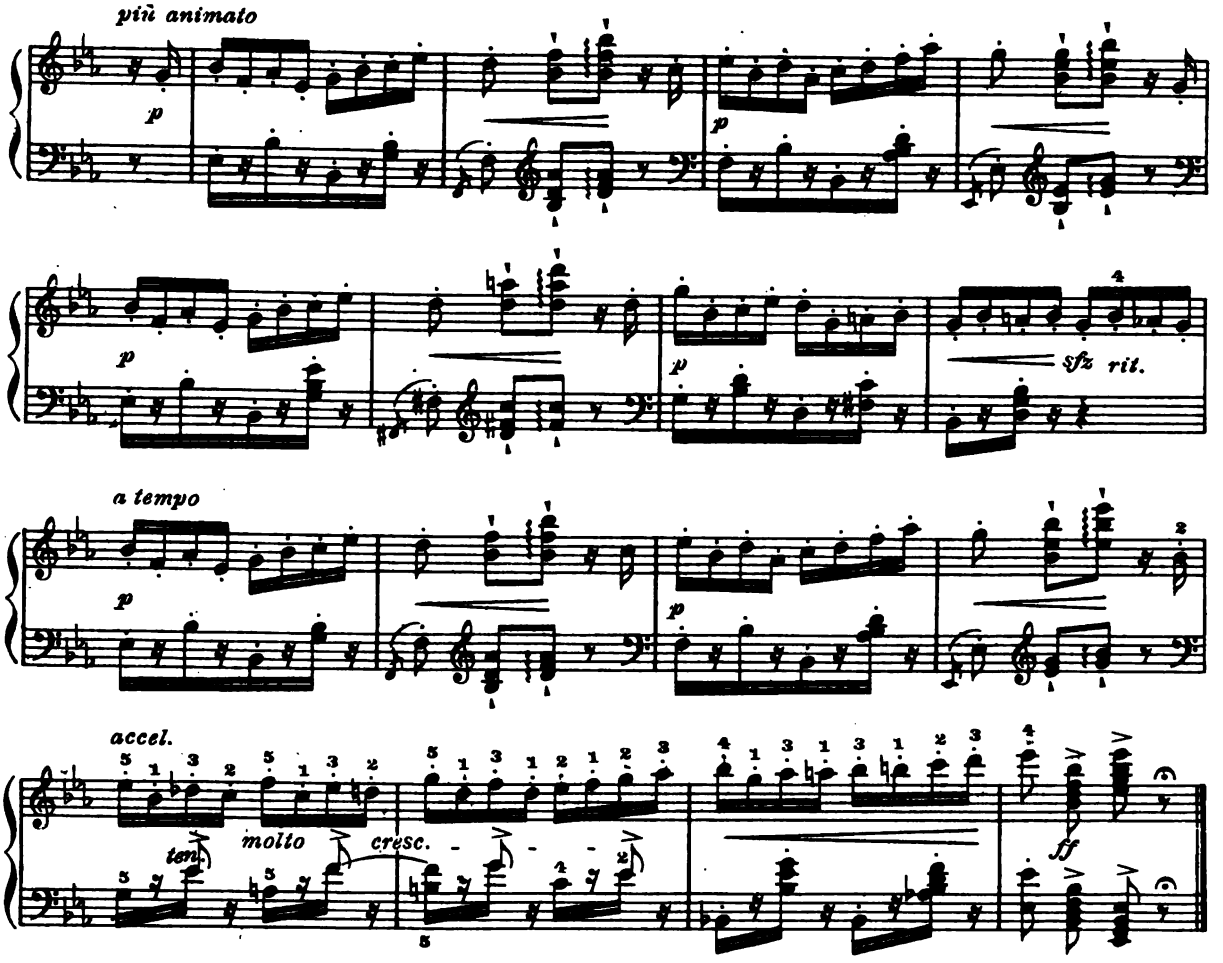

HABANERA

(Carmen)

G. Bizet

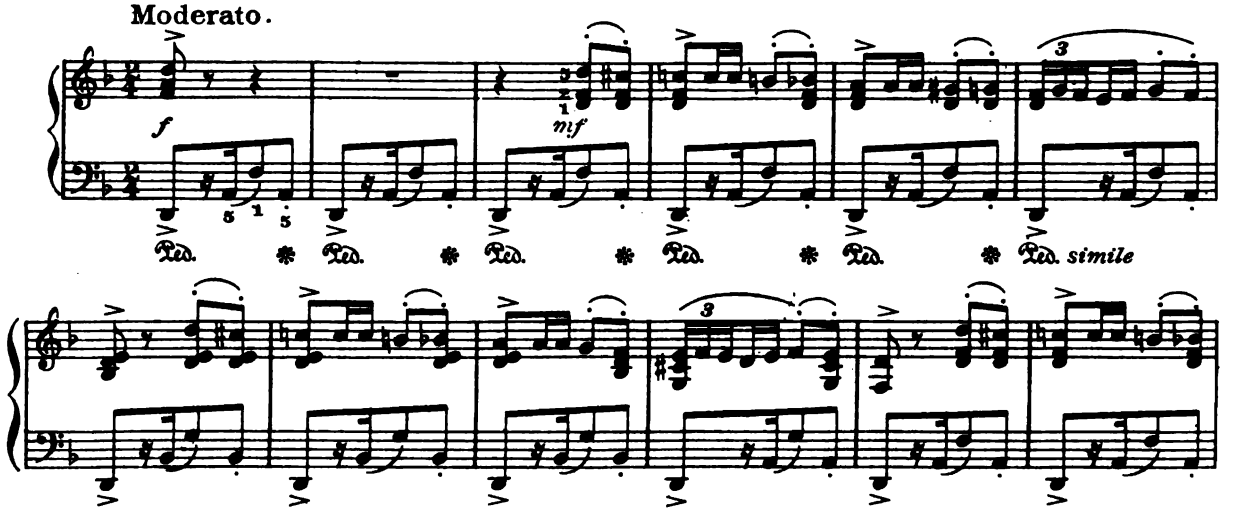

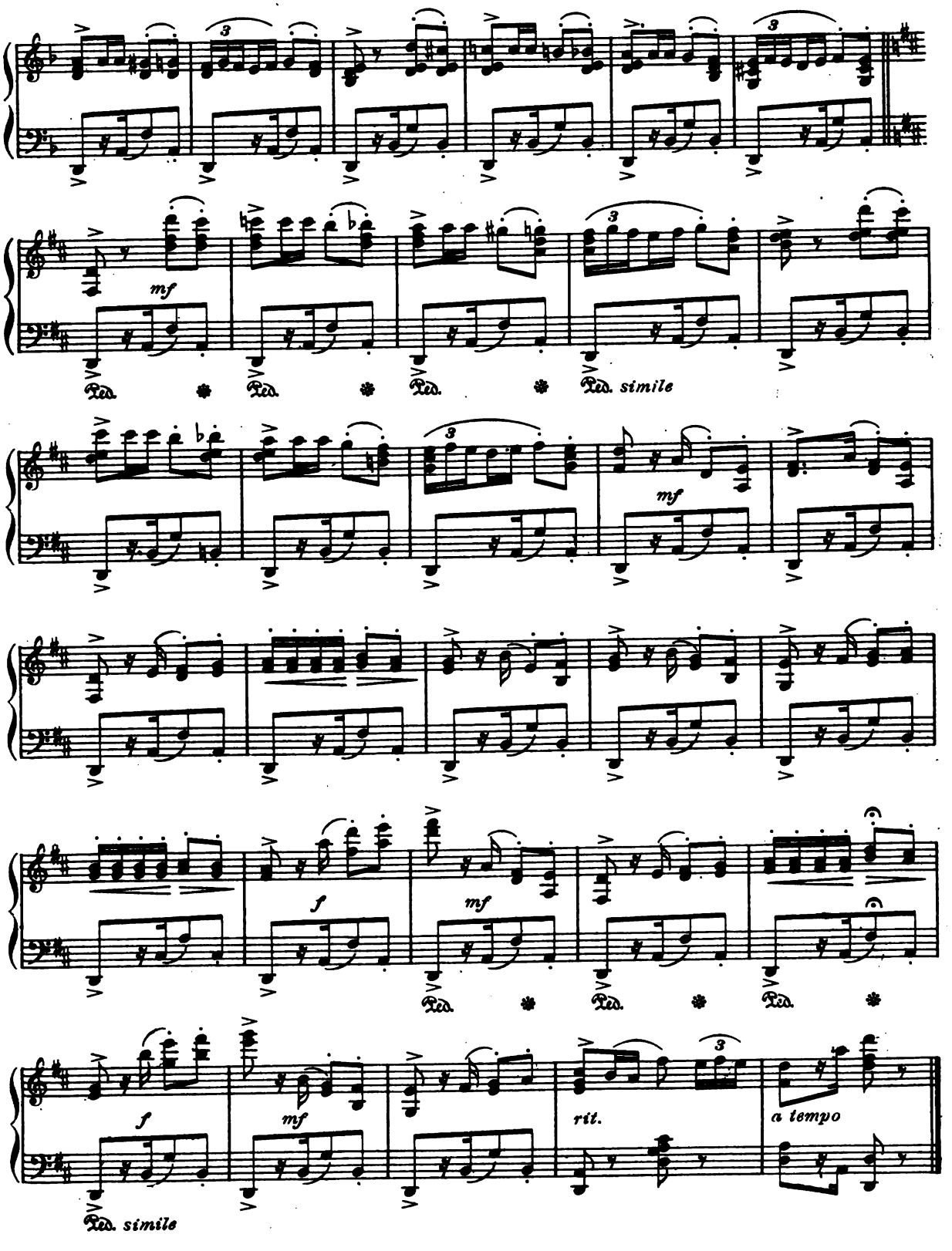
mf
Ped. simile
mf
f
mf
Ped.
Ped.
Ped.
f
mf
rit.
a tempo
Ped. simile

DANCE OF THE HOURS

(La Gioconda)

A. Ponchielli

Moderato

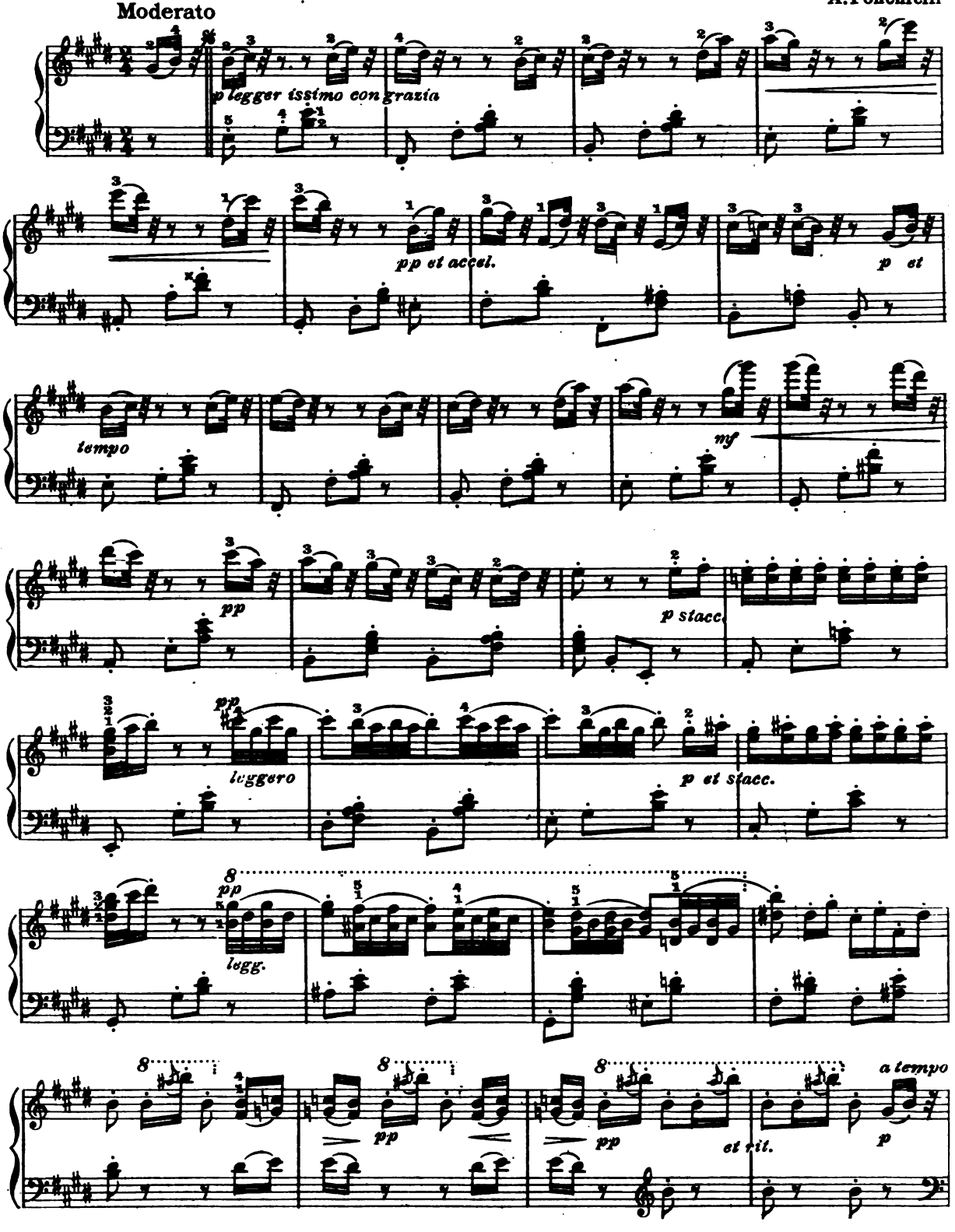

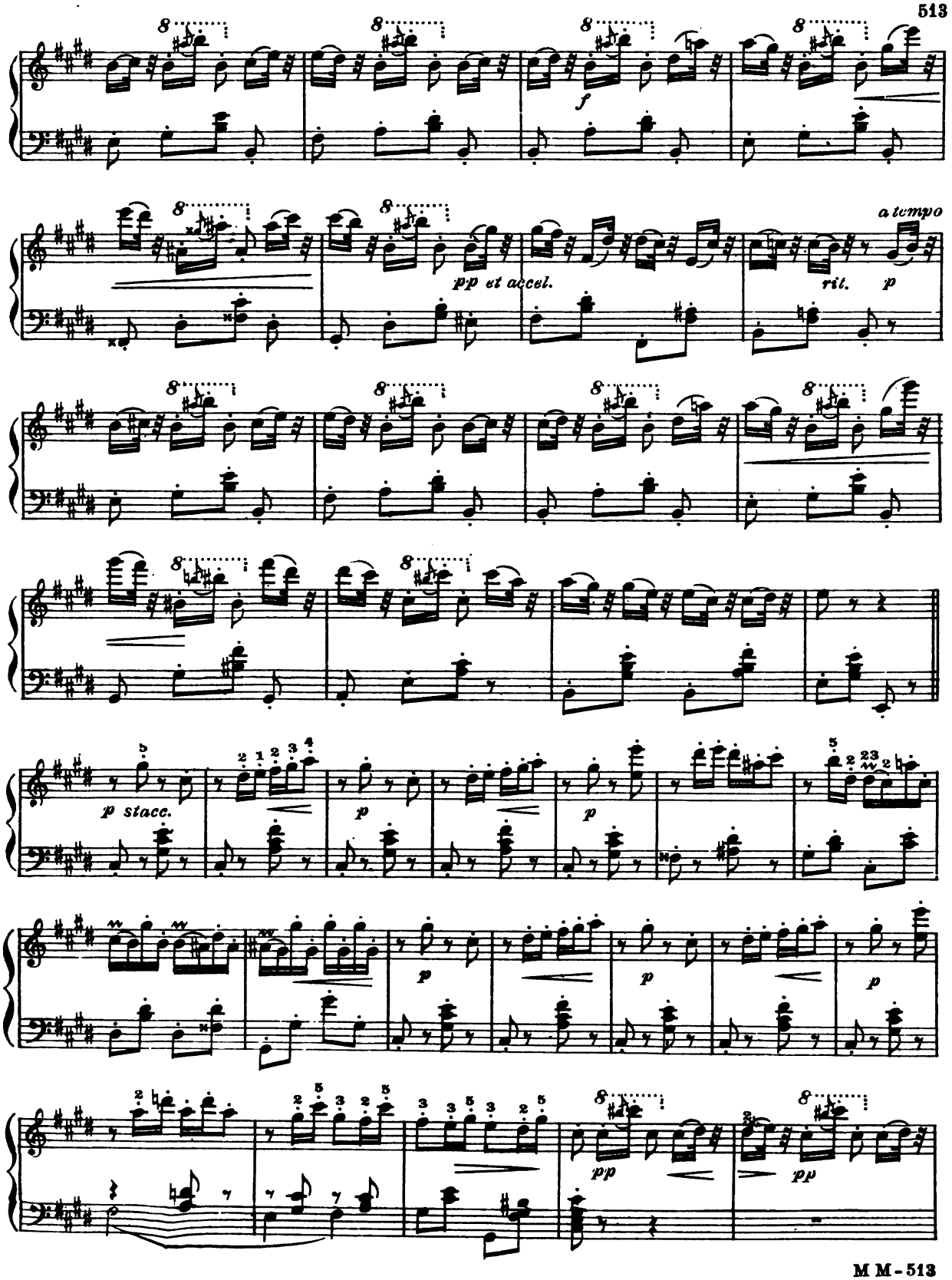
f
pp et accel.
rit.
a tempo
p
p stacc.
pp
pp

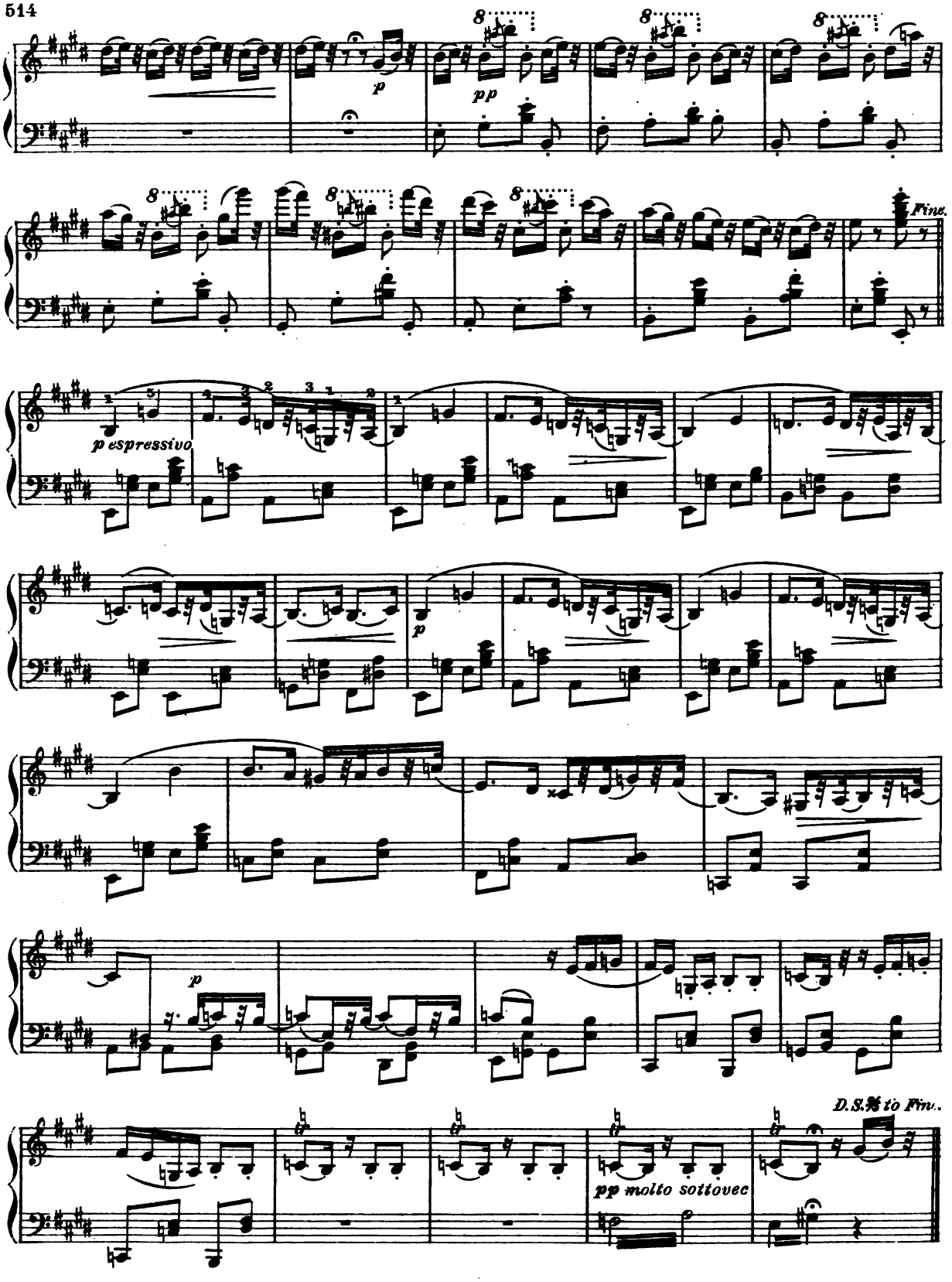
p
pp
Fine.
p espressivo
p
p
pp molto sottovec
D.S.% to Fin.

ENTR'ACTE
(from Rosamunde)

Franz Schubert

Andantino

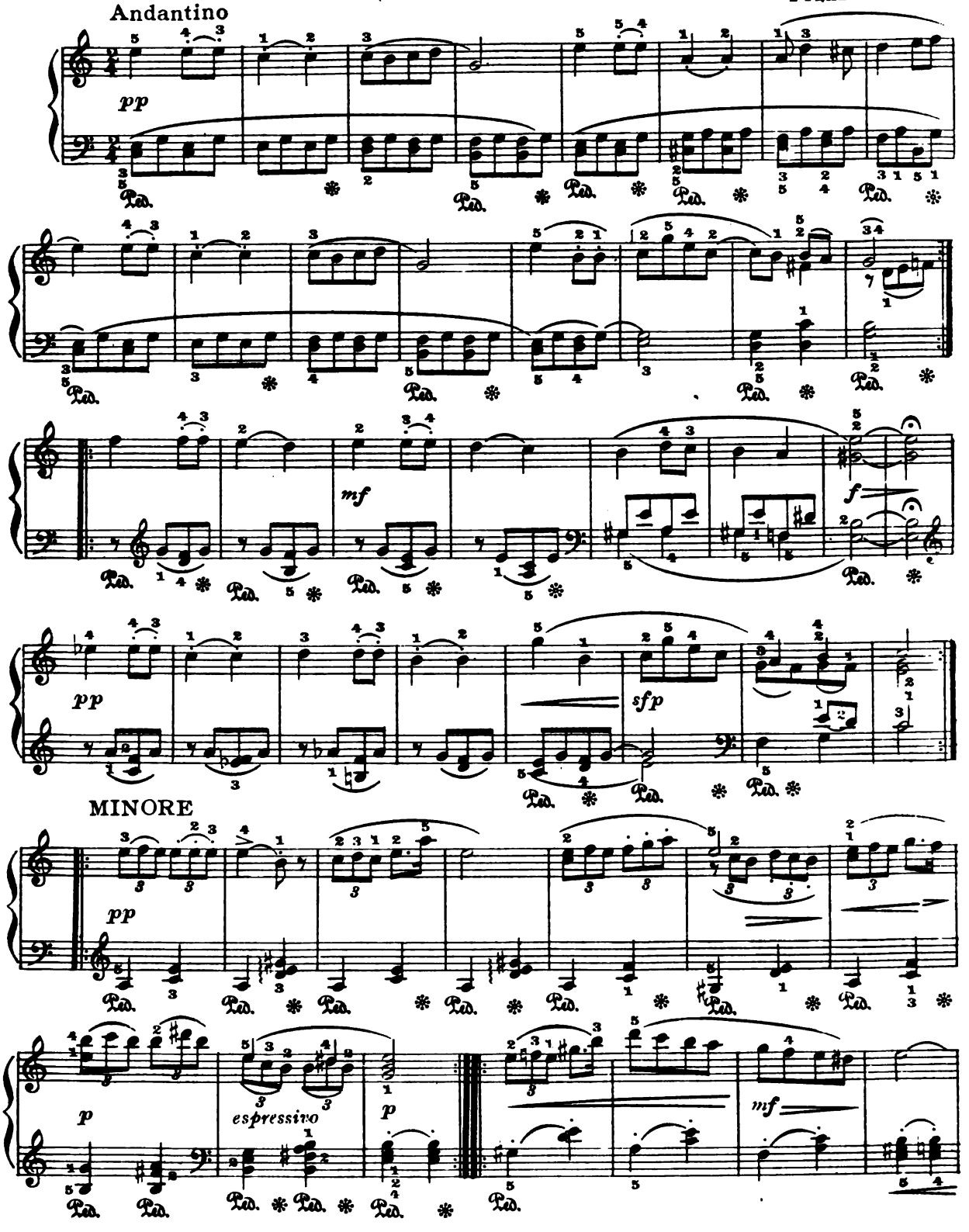

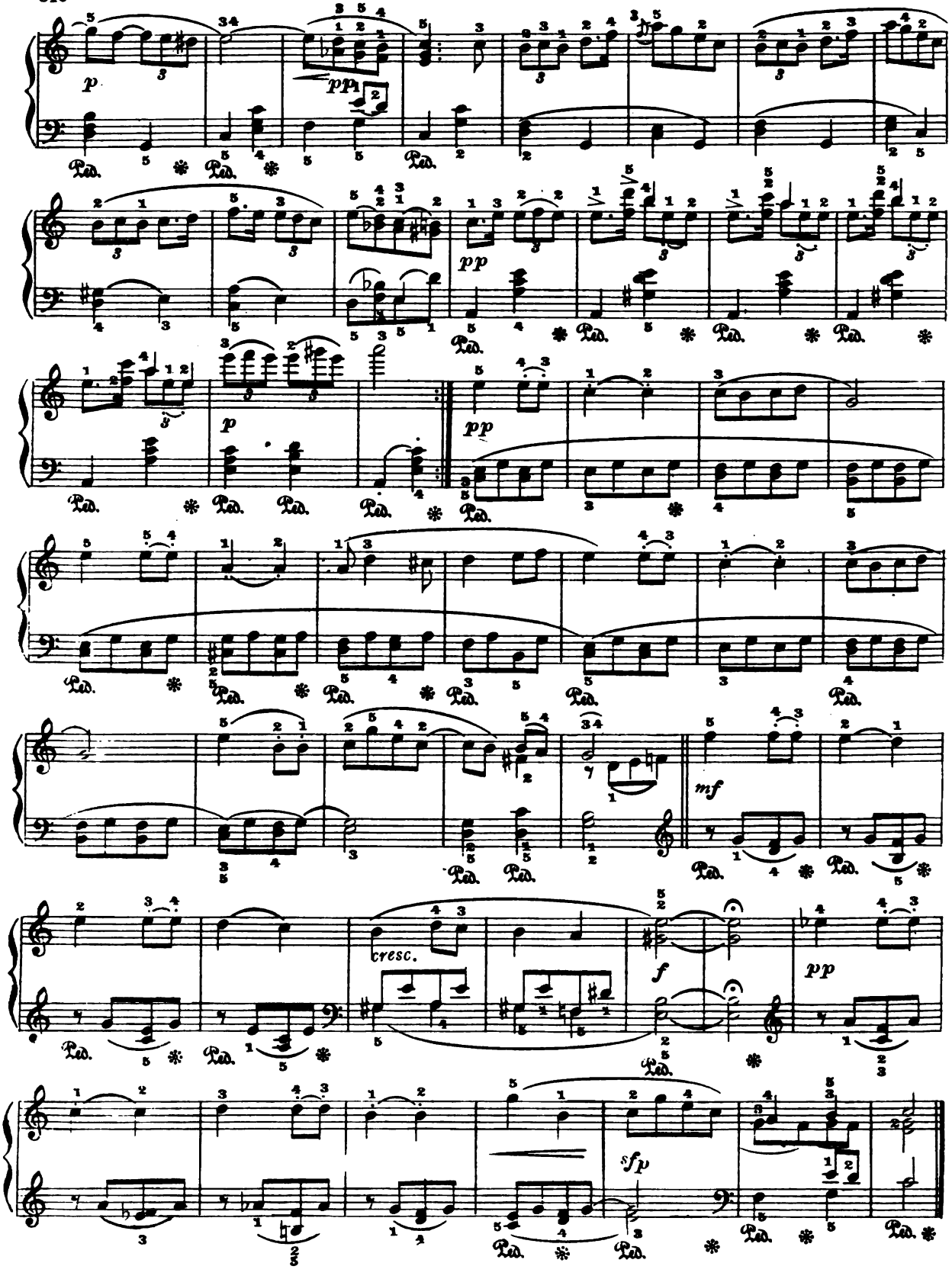
p
ppp
pp
p
pp
mf
cresc.
f
pp
sfp

PRAYER
(The Hunter)

Adagio

C. M. von Weber

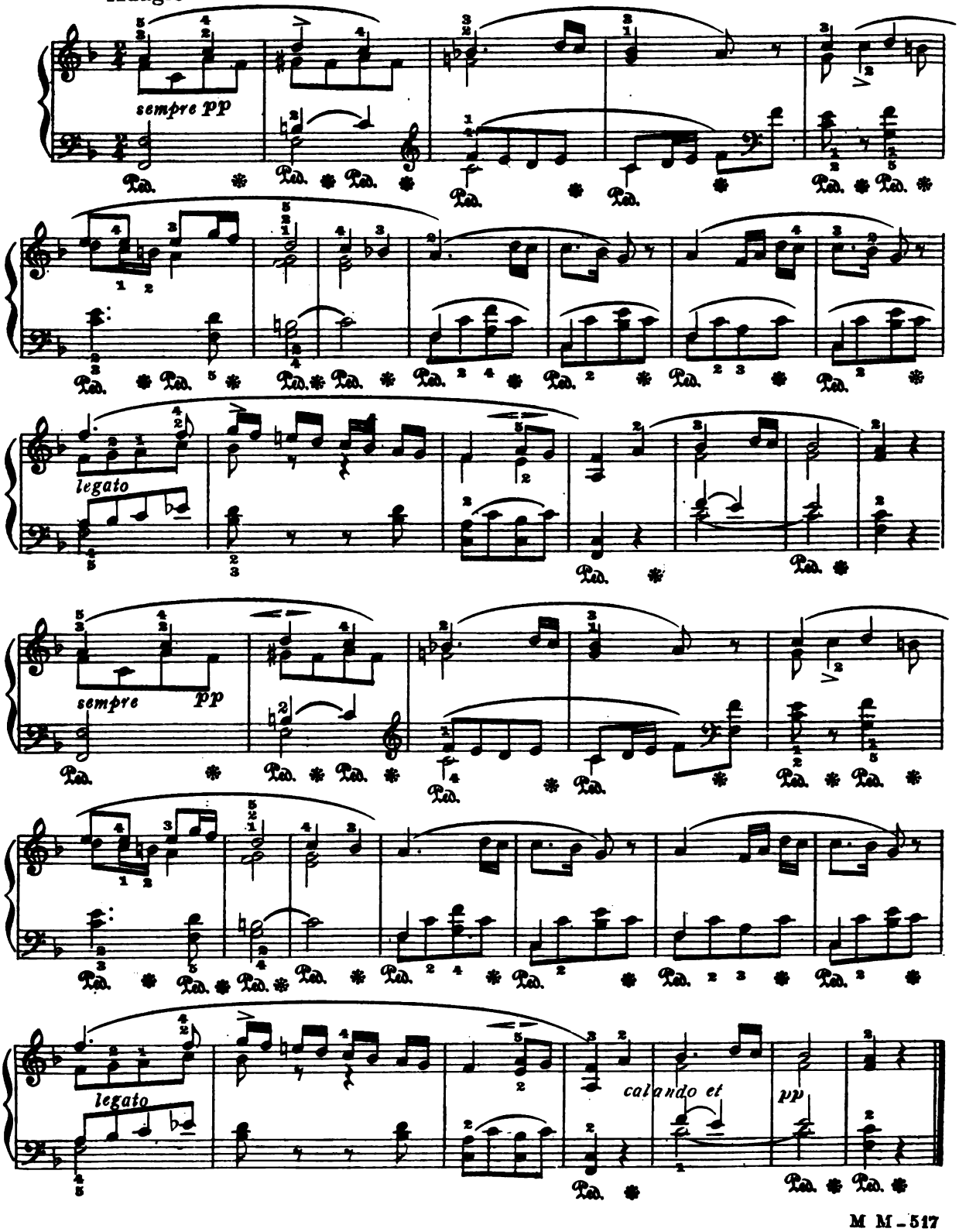

BARCAROLLE

(Tales of Hoffman)

Moderato

J. Offenbach

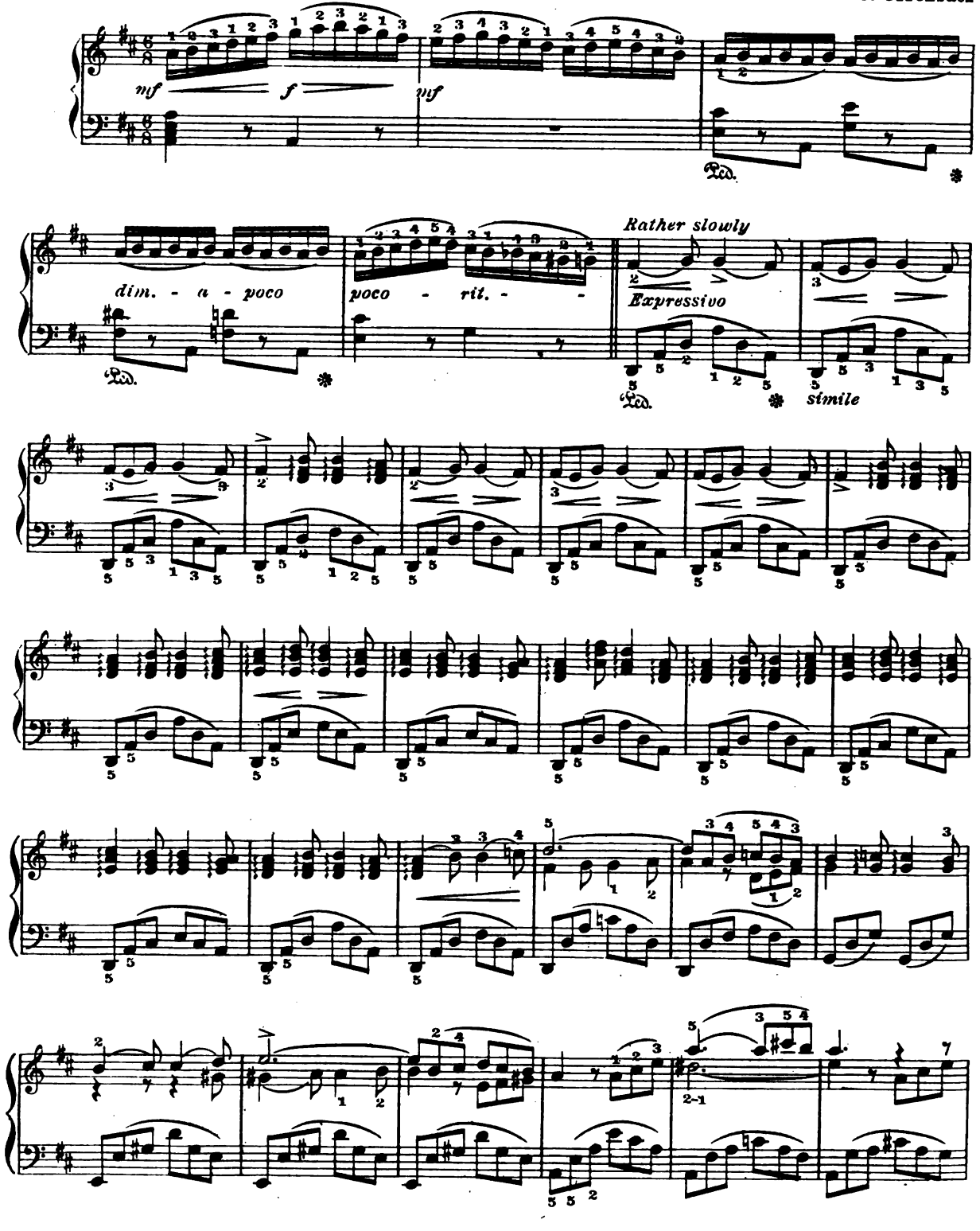

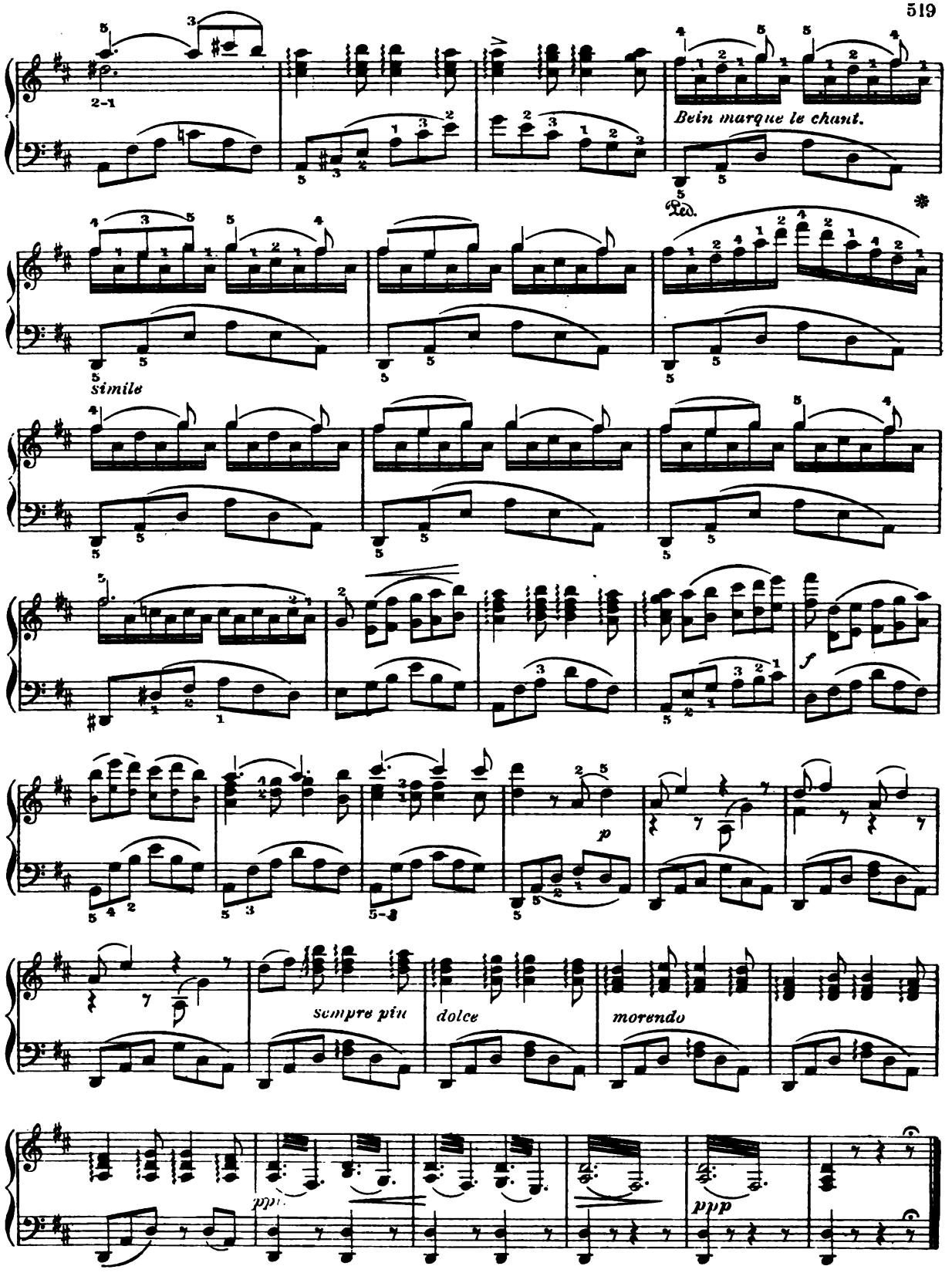
Bein marque le chant.
Ped.
simile
p
sempre più
dolce
morendo
pp
ppp

ANVIL CHORUS
(Il Trovatore)

G. Verdi

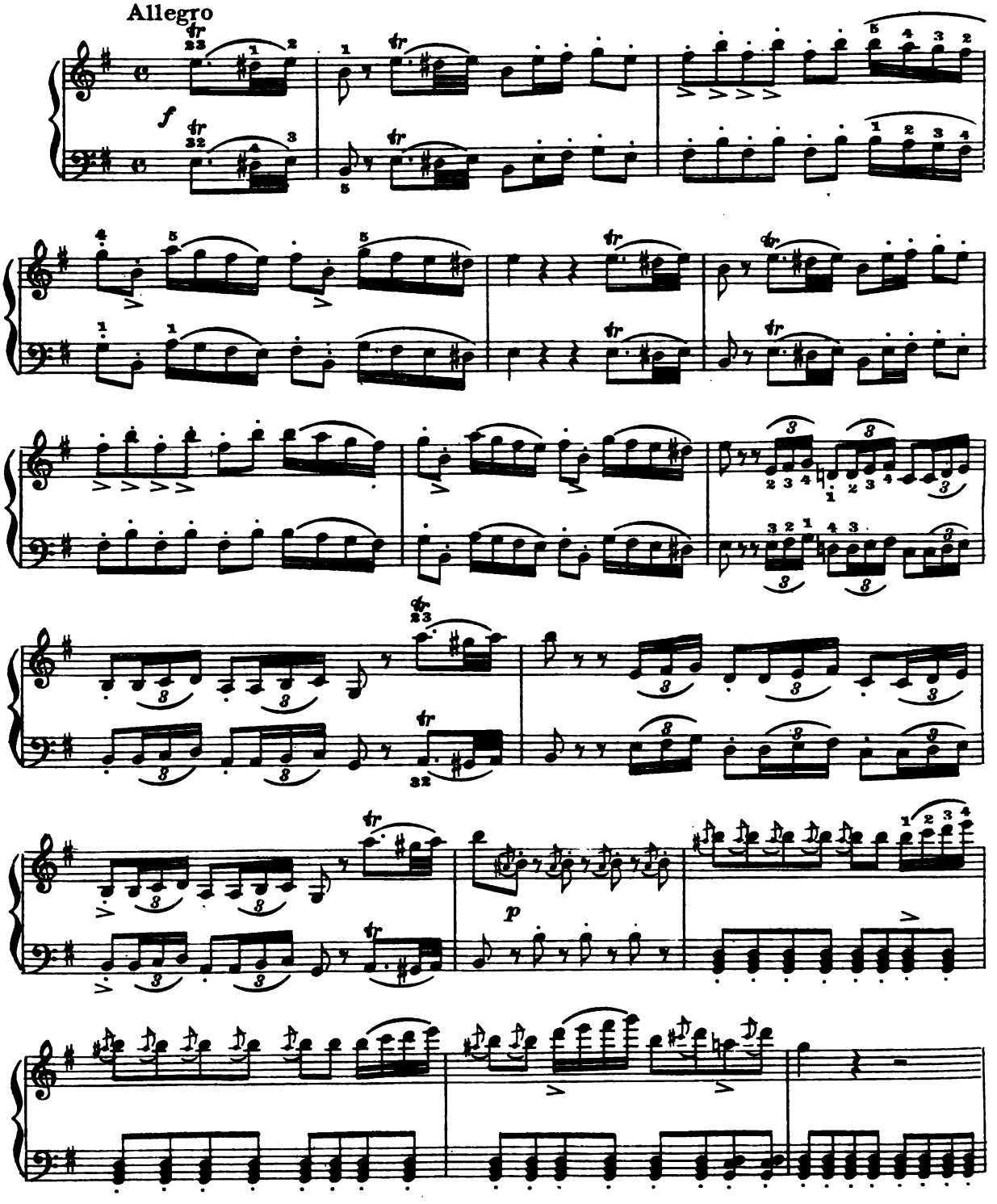

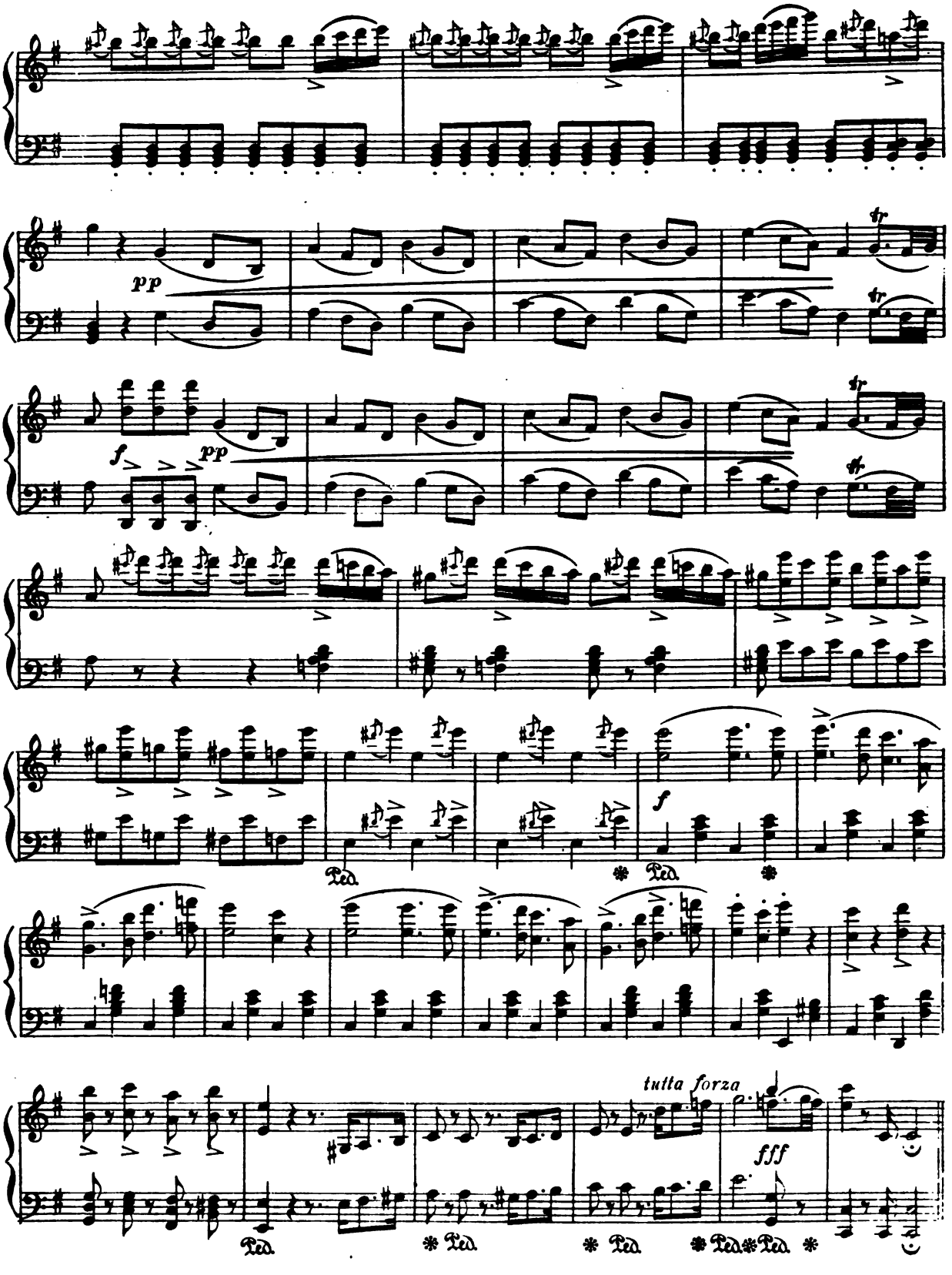
pp
tr
f
pp
tr
tr
f
Ped.
Ped.
tutta forza
fff
Ped.
Ped.
Ped.
Ped.
Ped.

PRAYER
(Hansel and Gretel)

E. Humperdinck

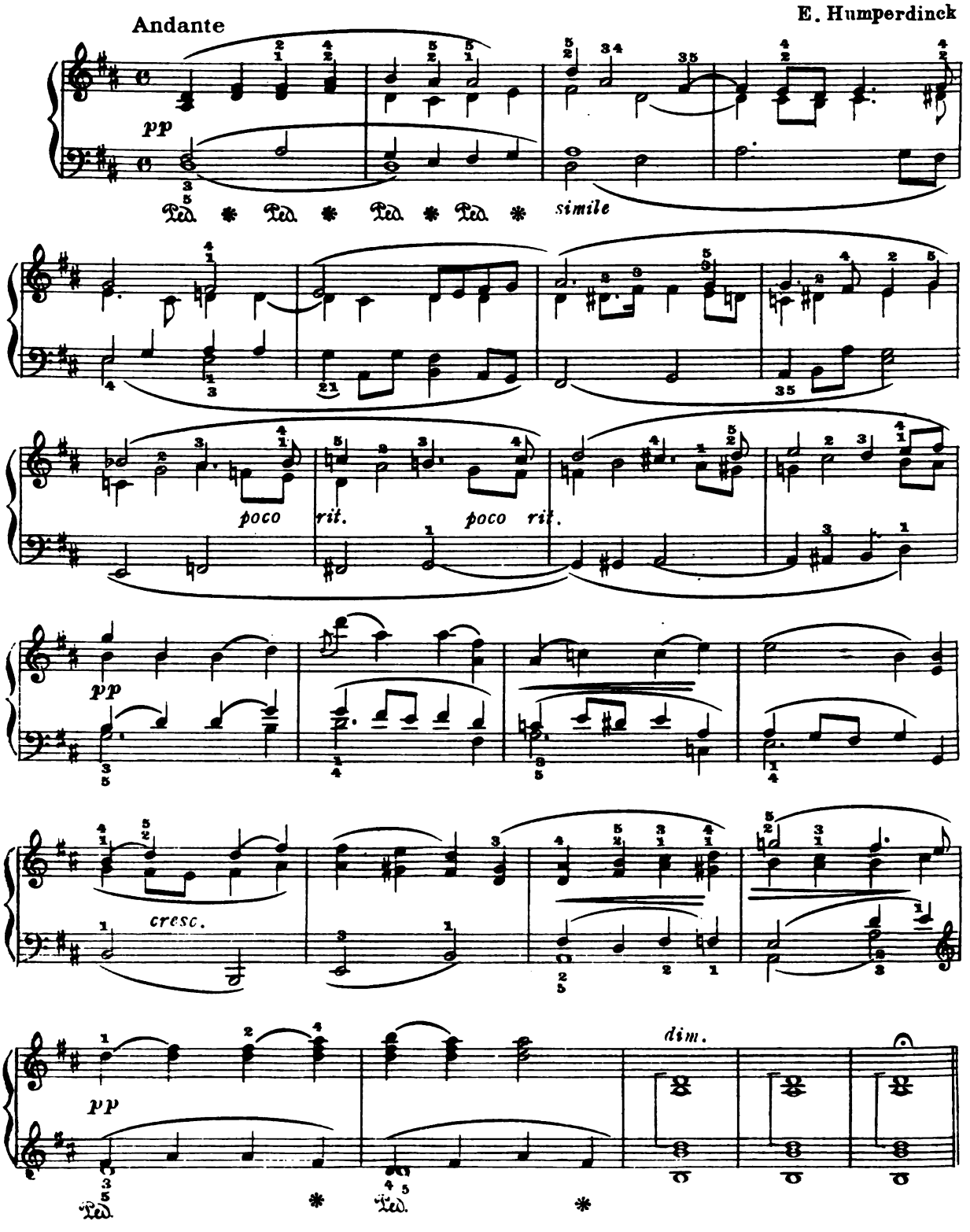

POET AND PEASANT

F. von Suppé

Andante maestoso (Overture)

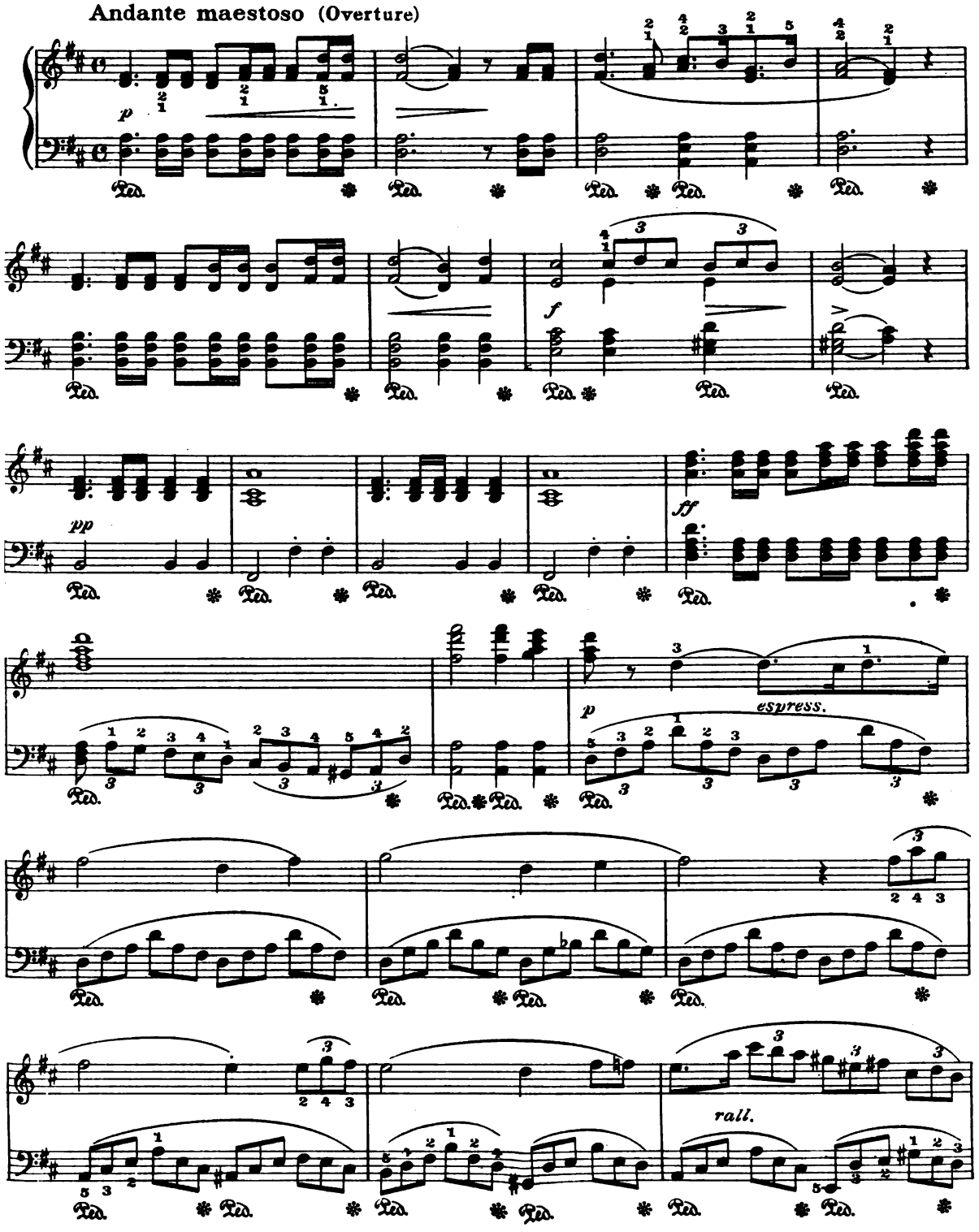

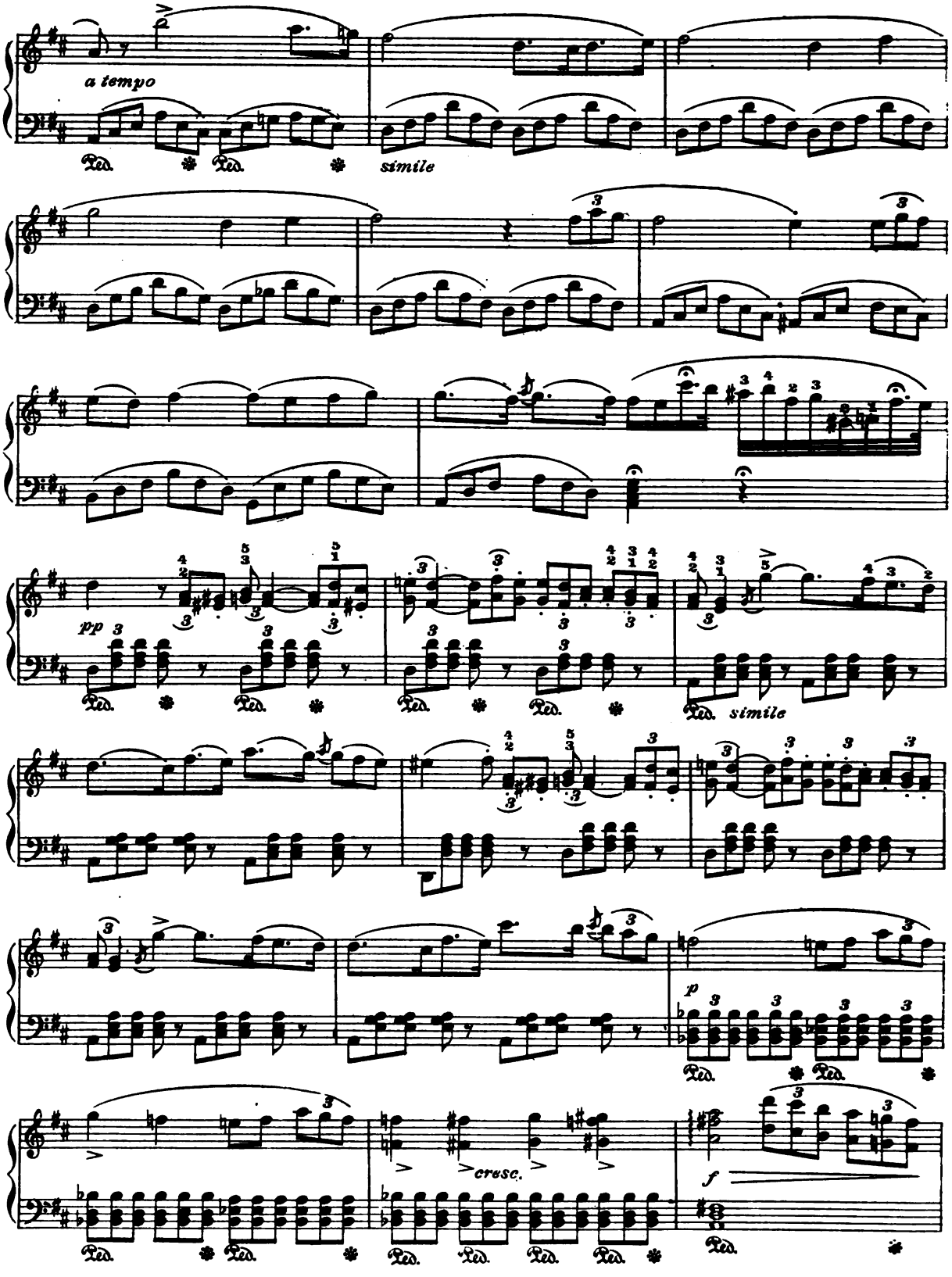
a tempo
simile
pp
simile
cresc.
f

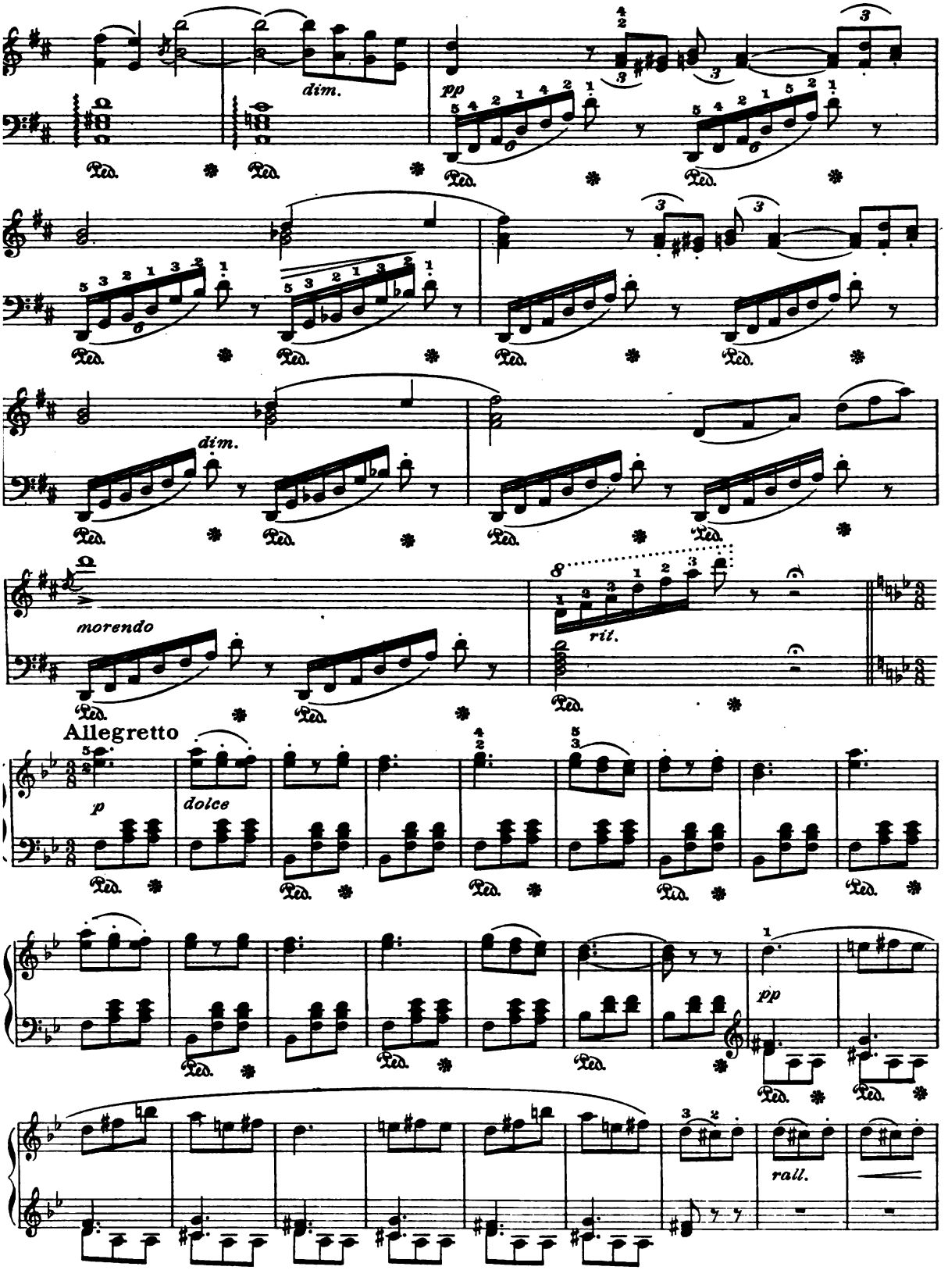
dim.
pp
dim.
morendo
rit.
Allegretto
p
dolce
pp
rall.

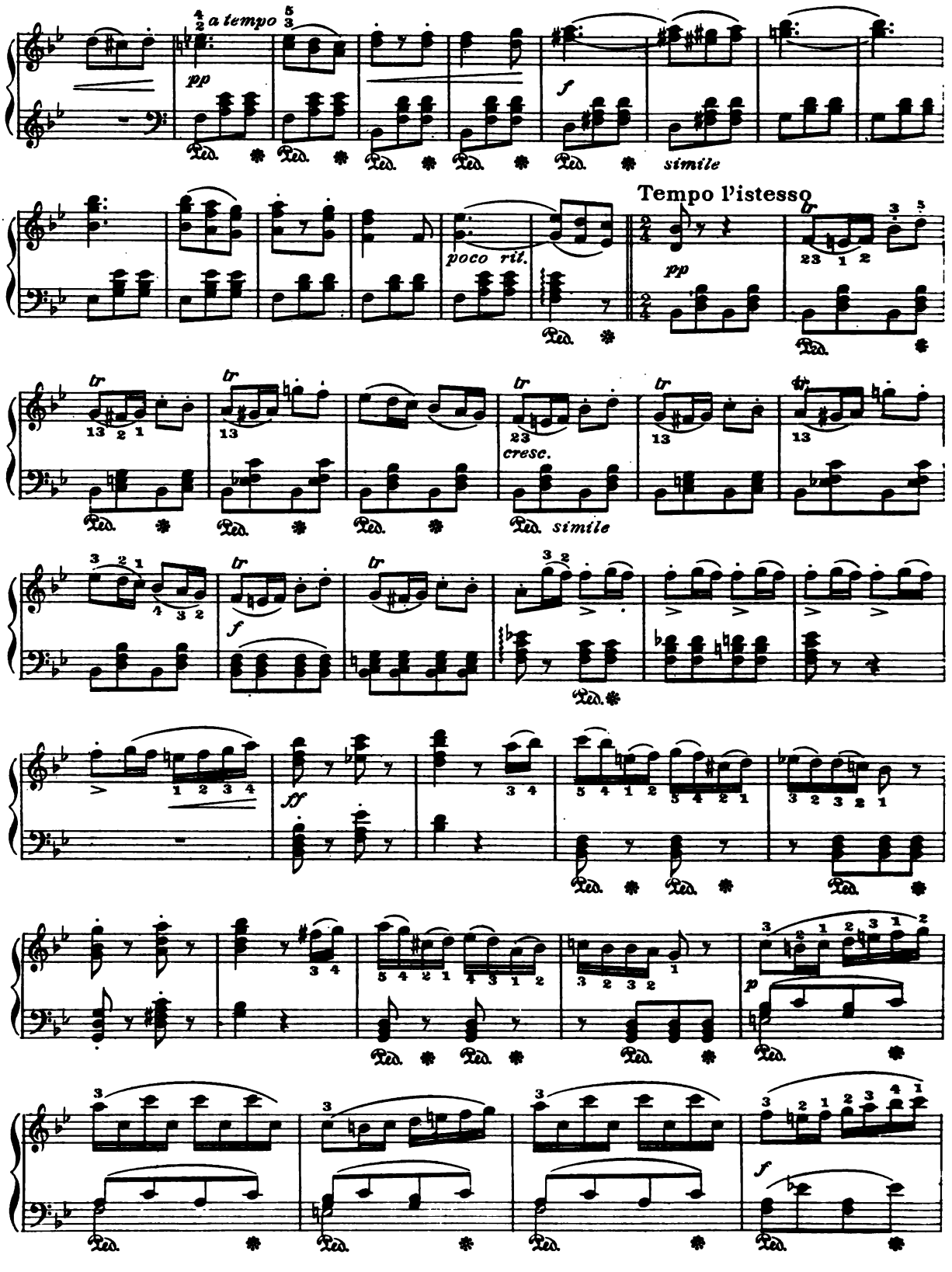
a tempo
pp
f
simile
poco ril.
Tempo l'istesso
pp
cresc.
simile
ff
p
f

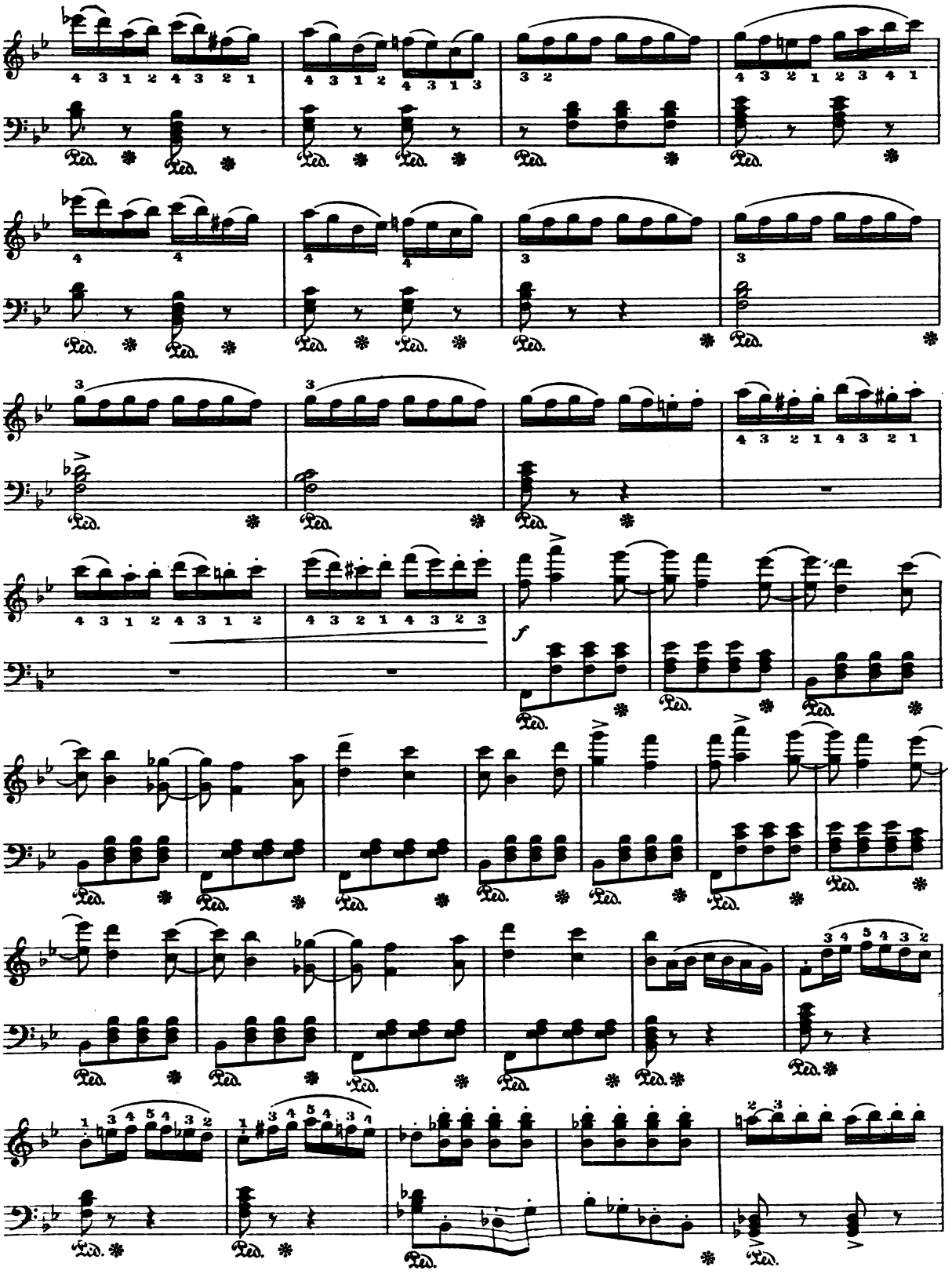

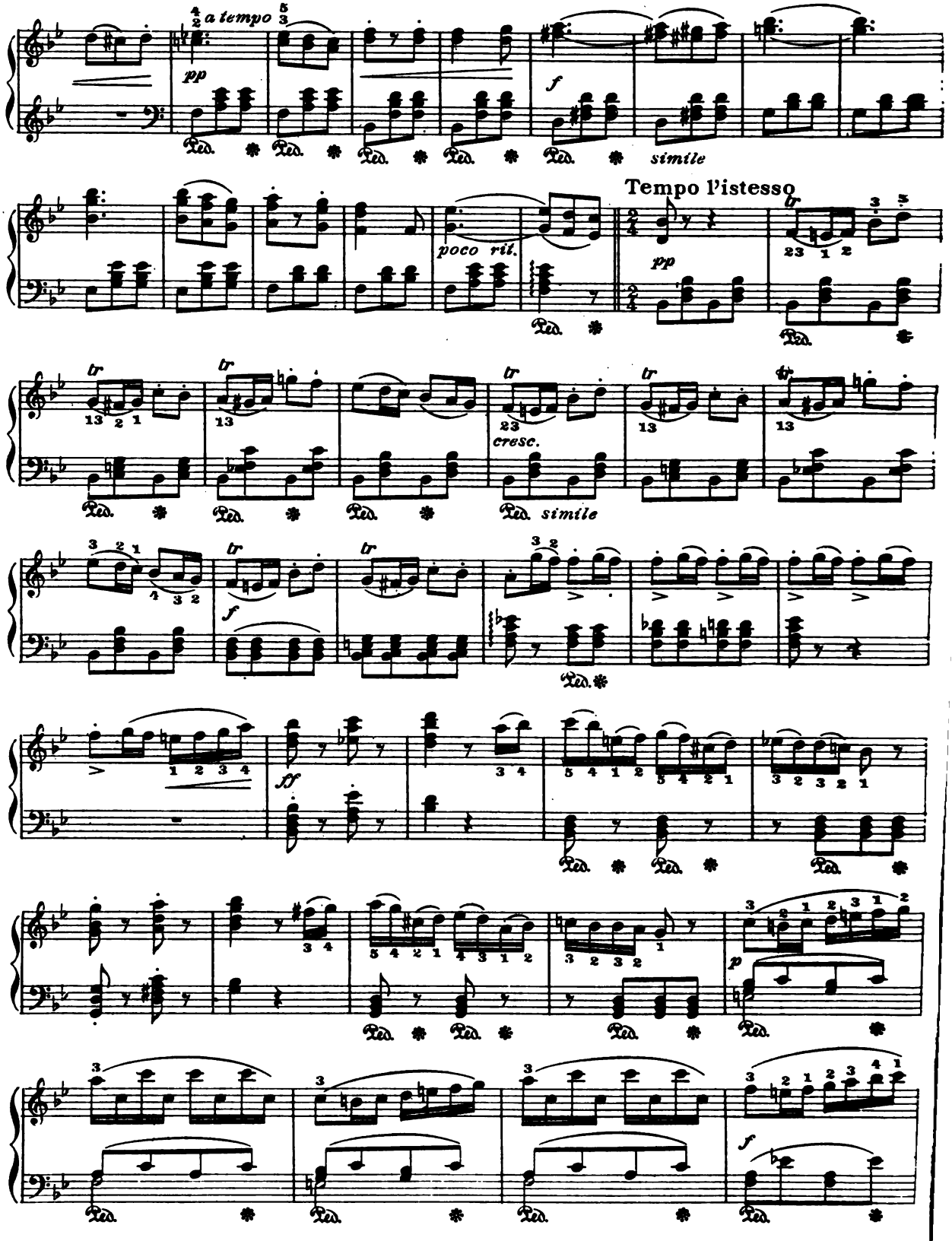
a tempo
pp
f
simile
poco rit.
Tempo l'istesso
pp
cresc.
simile
f
fff
p
f

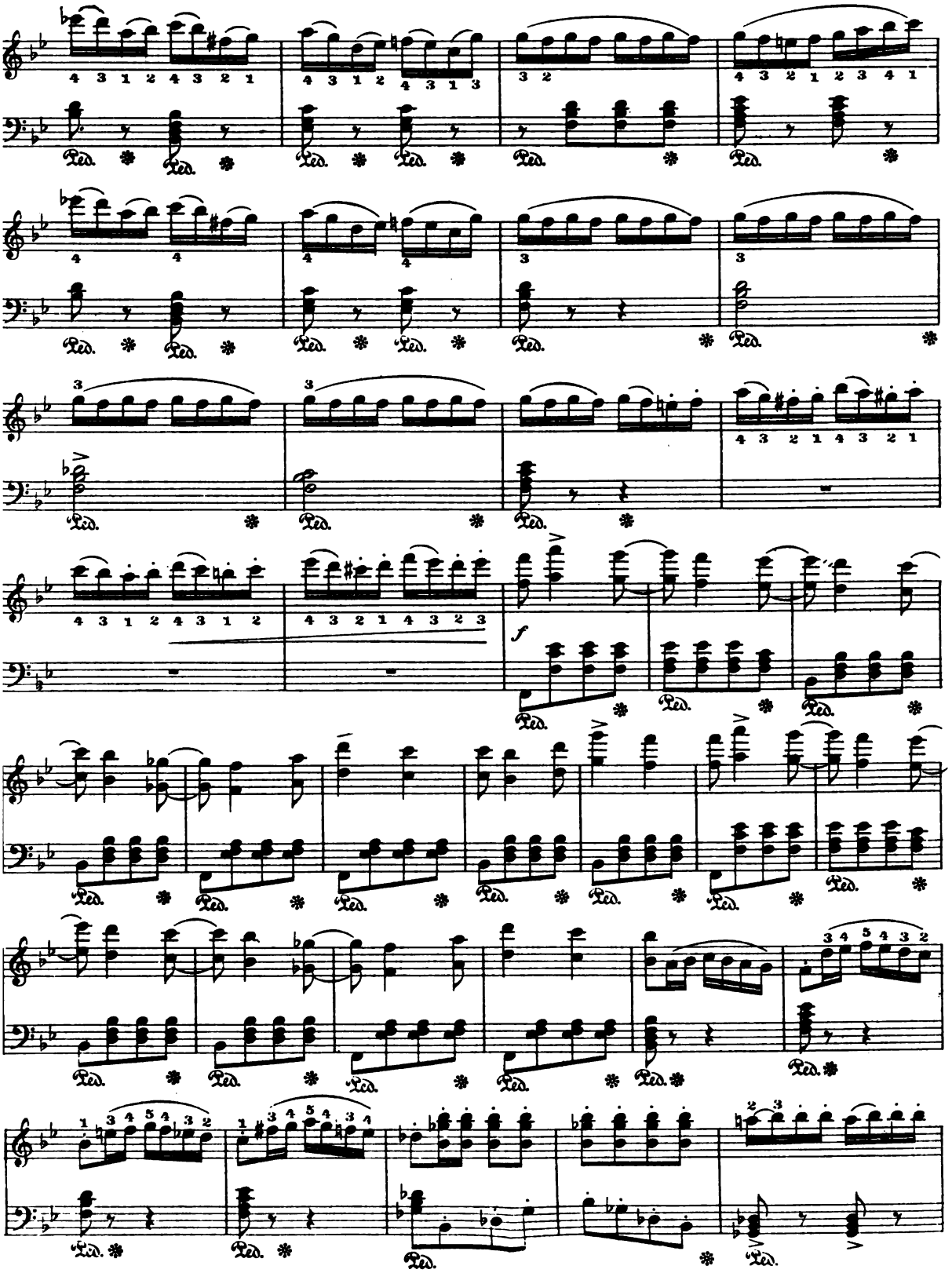

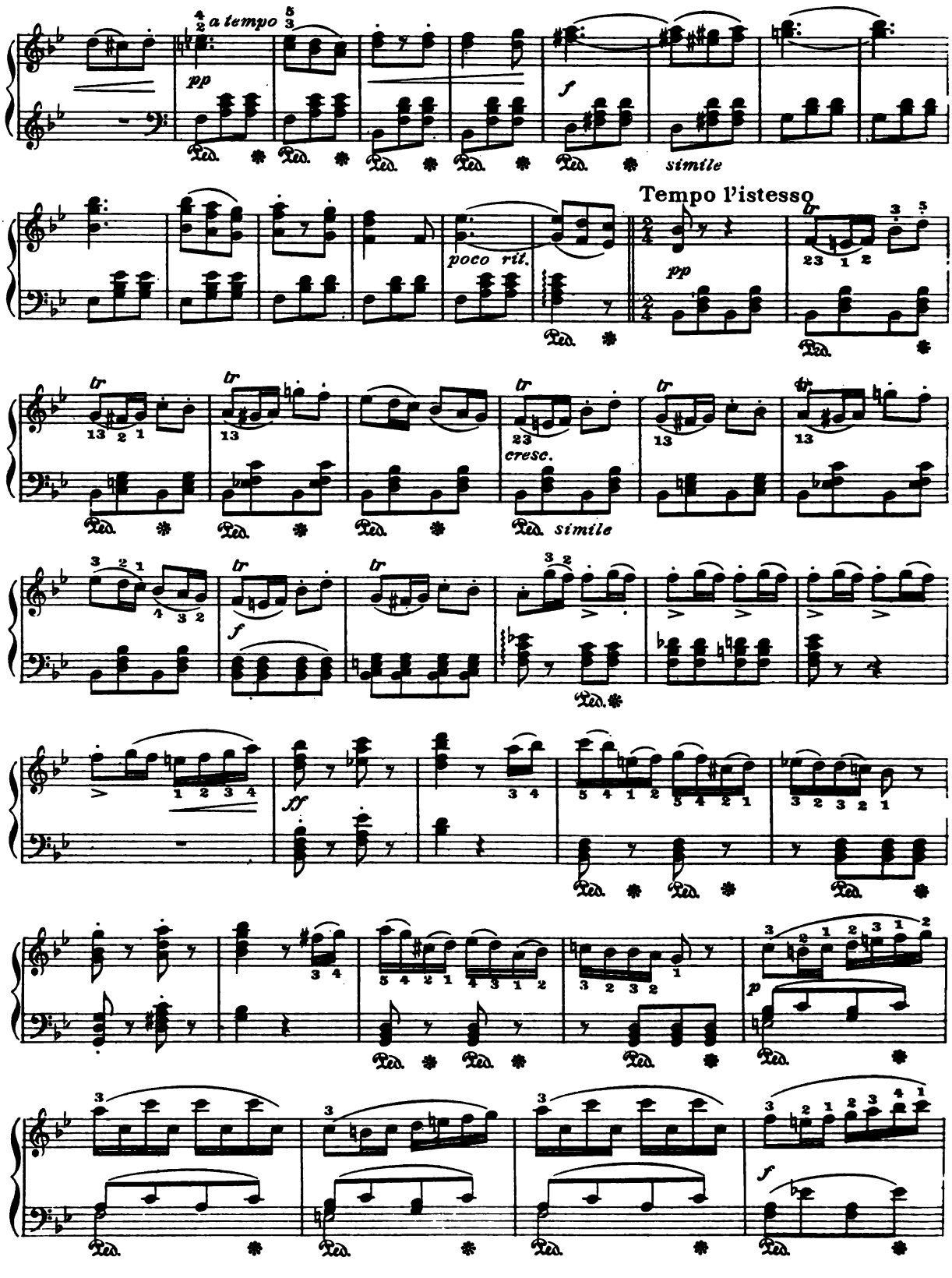
a tempo
pp
f
simile
poco ril.
Tempo l'istesso
pp
cresc.
simile
f
fff
p
f

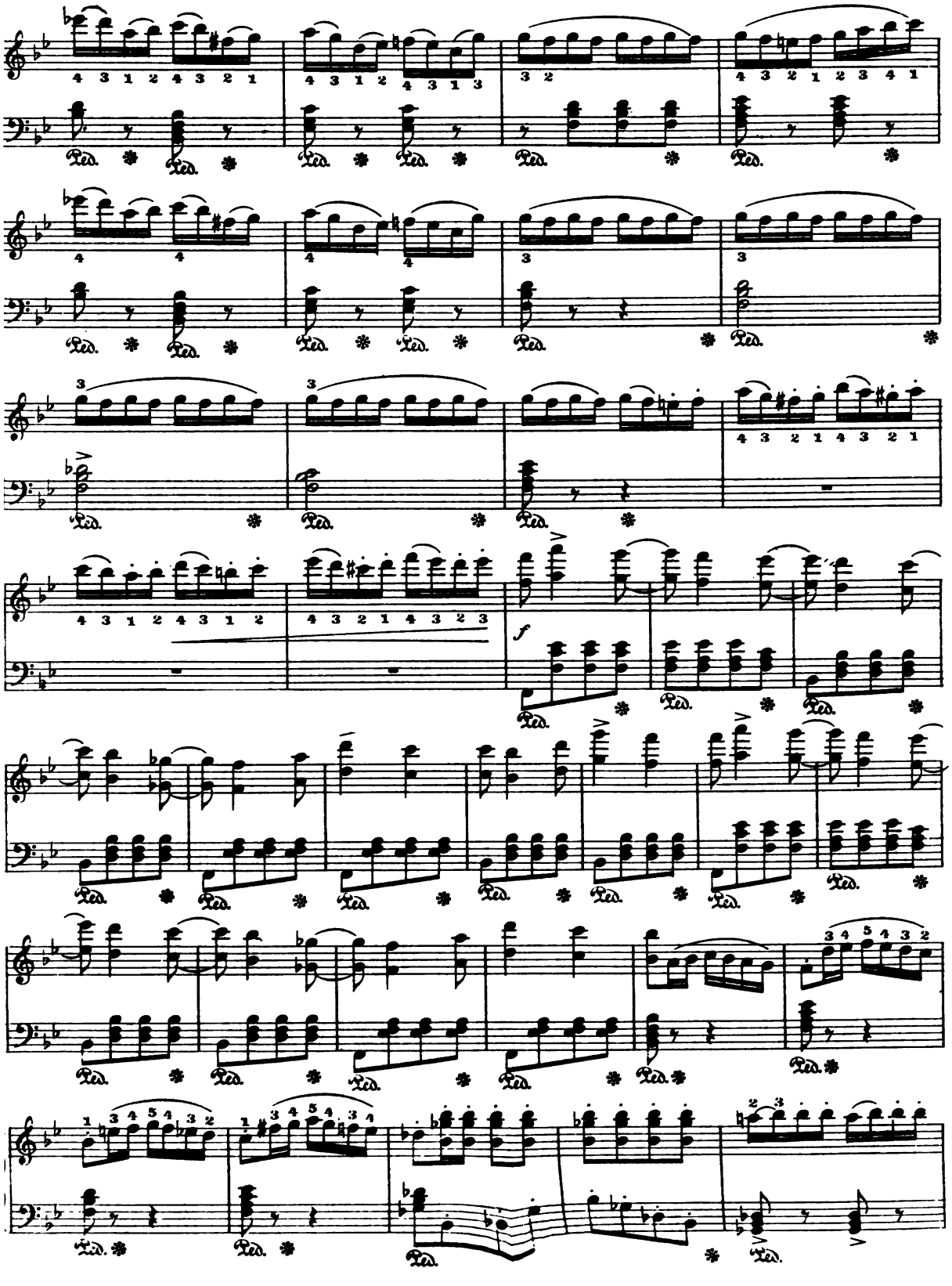
Ped.
f

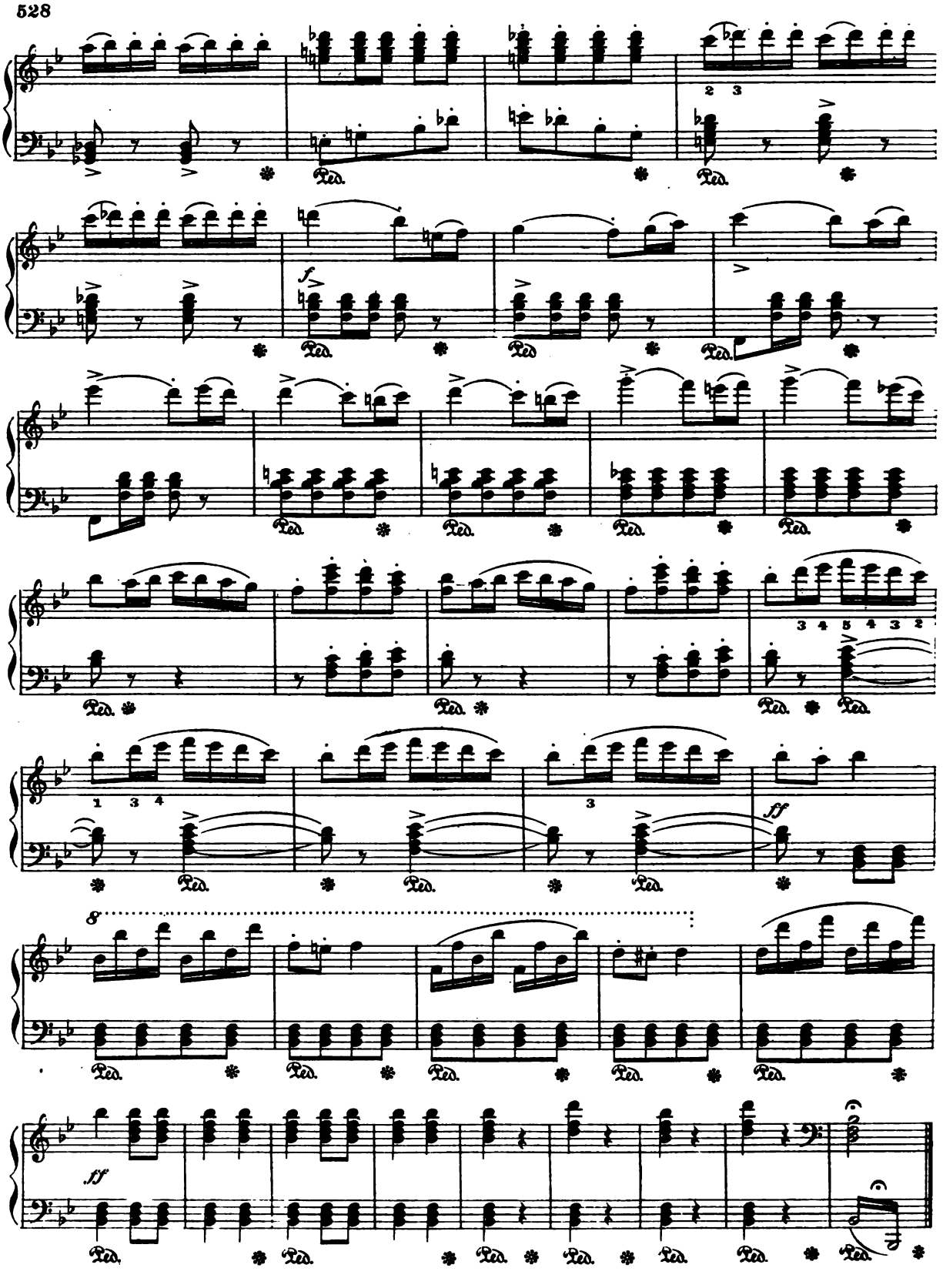
2 3
f
3 4 5 4 3 2
1 3 4
3
ff
8
ff
Ped.

A Concise Dictionary of Musical Terms

Aban'don. Without restraint.
Accelerando. Increasing the speed.
Ada'gio. Slow, faster than lar'go and slower than andan'te.
Ad Lib'itum. At will, play to suit your own idea of the time.
Agita'to. Agitated, hurried.
Al Fine. To the end.
Allegret'to. Cheerfully and quickly.
Alle'gro. Quickly, vivaciously.
Alle'gro Agita'to. Quickly and with agitation.
Alle'gro Con Bri'o. Quickly with brilliancy.
Alle'gro Con Fuo'co. Quickly and full of fire.
Alle'gro Modera'to. Moderately quick.
Alle'gro non Trop'po. Not too quickly.
Alle'gro Viva'ce. Very rapidly.
Al Se'gno. "Go back to the sign," which means that the player must return to the sign :*S*: previously marked above some bar of the composition, and play from that measure to the word "Fine" or the mark 𝄐
Andan'te. In a moderate tempo, with expression and grace.
Andan'te Canta'bile. Slowly and in a singing style.
Andan'te Con Mo'to. With an easy motion.
Andan'te ma non Trop'po. Not too slow.
Andanti'no. Less slow than "Andante."
Anima'to. With life and spirit, animatedly.
A po'co. Gradually.
A po'co a po'co. Little by little.
A po'co pi'u Len'to. A little slower.
Appassiona'to. Passionately.
Assa'i. Very, extremely.
A Tem'po. In time.

Ben Marca'to. Well marked or accented.
Ben Tenu'to. Well sustained.
Brillan'te. Brilliantly.

Calan'do. Gradually diminishing in tone and growing slower in time.
Canta'bile. In a singing style.
Chantant'. In a melodious or singing style.
Con Amo're. With tenderness.
Con An'ima. With animation.
Con Bri'o. With spirit.
Con Calo're. With fire.
Con Esp. Abbreviation for "Con Expressione."
Cresc. Abbreviation for "Crescendo."
Crescen'do. Increase in power of tone.
Crescen'do al diminuen'do. Increase and then diminish the tone.

D. C. Abbreviation for "Da Capo."
Da Ca'po. From the beginning.
Da Ca'po al Fi'ne. Return to the beginning and play as far as the word "Fine."
D. S. Abbreviation for "Dal Segno."
Dal Se'gno. Repeat from the sign :*S*:-
Dal Se'gno Alla Fine. Repeat from the sign :*S*: to the word "Fine."
Deci'so. In a decided manner.
Decrescen'do. Gradually diminish in power of tone.
Delibera'to. Deliberately.
Delica'to. Delicately.
Dim. Abbreviation for "Diminuen'do."
Diminuen'do. Decreasing gradually the power of the tone.
Dol'ce. Sweetly and softly.
Dol'ce e Canta'bile. Sweetly in a singing style.
Douce'ment. Sweetly and softly.

Elegan'te. Elegant.
Ener'gico. Vigorous, forcible.
Espress. Abbreviation for "Espressivo."
Espressi'vo. Expressive.

F. Abbreviation for "Forte."
FF. Abbreviation for "Fortissimo."
FFF. Abbreviation for "Fortississimo."
Facilement'. With facility.
For'te. Loud.
Fortis'simo. Very loud.
Fortissis'simo. As loud as possible.
Forzan'do. Strongly accenting certain notes or chords.
Fuo'co. Fire, passion.
Furio'so. Furious, mad.

Gai'ement. Gayly, merrily.
Genti'le. Elegant, graceful.
Gioco'so. Sportively.
Glissan'do. In a gliding manner, accomplished on the piano by drawing the fingers rapidly over the keyboard.

Grandio'so. Grand, noble.
Grave. A slow, solemn movement.

Habane'ra. A slow Spanish dance.
Humoreske'. A playful musical composition.

I'dyl. A musical composition in pastoral style.
Introduc'tion. The first measures in a musical composition which prepare one for the main part.

Lagrimo'so. Tearful.
Lamentan'do. Lamenting.
Larghet'to. Not quite as slow as "Largo."
Lar'go. Solemn and slow.
Lar'go ma non Trop po. Slow, but not too much so.
Lega'to. In a smooth manner, slurred.
Legere'ment. Lightly, nimbly.
Leggier'o. Light and swift.
Lent. Slow.
Lentemen'te. Slowly.
L'istes'so. Lisping or whispering.
Maesto'so. Majestic, dignified.
Marc. Abbreviation for "Marcato."
Marca'to. Strongly accented.
Me'no. Less.
Me'no Mosso. Slower.
Mezzo For'te. Moderately loud.
Mezzo Pia'no. Moderately soft.
Mo'bile. Movable, changeable.
Modera'to. Moderately.
Morceau'. A choice musical composition.

No'bile. Noble, impressive.
Noc'turne. A dreamy, romantic composition.
Non. "No."

Peu. Little.
Peu a Peu. Little by little.
Piace're. (A). At pleasure.
Piano. Soft.
PP. Abbreviation for "Pianissimo."
Pianissimo. Very soft.
PPP. Abbreviation for "Pianississimo."
Pianississimo. As soft as possible.
Pi'u. More.
Pi'u Alle'gro. More quickly.
Pi'u For'te. Louder.
Pi'u Len'to. More slowly.
Pi'u Mos'so. More quickly.
Pi'u Pia'no. More softly.
Pi'u Pres'to. More rapidly.
Pi'u Vi'vo. More lively.
Plus Anime'. With more animation.
Plus Len'tement. More slowly.
Po'co. Little.
Po'co Ada'gio. A little slower.
Po'co Alle'gro. A little faster.
Po'co Anima'to. A little more animated.
Po'co a po'co. By degrees.
Po'co a po'co Crescen'do. Gradually louder and louder.
Po'co a po'co Diminuen'do. Gradually softer and softer.
Po'co pi'u Mos'so. A little faster.
Pres'to. Quickly, rapidly.
Pres'to Assai. Very quick.
Pres'to ma non Trop'po. Not too quick.

Qua'si Allegret'to. Like an "Allegretto."
Qua'si Andan'te. Like an "Andante."
Qua'si Pres'to. Like a "Presto."
Qua'si Un Fanta'sia. Like a "Fantasy."

Rall. Abbreviation for "Rallentando."
Rallentan'do. Gradually slower.
Religio'so. Religiously.
R. H. Abbreviation for "Right Hand."
Risolu'to. Resolutely, boldly.
Ritard. Abbreviation for "Ritardando."
Ritardan'do. Holding back the time.
Riten. or Rit. Abbreviation for "Ritenuto."
Ritenu'to. Held back.
Ruba'to. Taking part of the rightful time-duration of one note and giving it to another.

Scherzan'do. In a playful manner.
Scher'zo. A playful composition.
Se'gno. A sign :S: indicating a return to some previous part of the composition.
Semp. Abbreviation for "Sempre."
Sem'pre. Always, ever to a greater degree.
Sem'pre For'te. Ever loud.
Sem'pre Lega'to. Ever legato.
Sem'pre Pia'no. Ever piano.
Sem'pre P'iu Fort'e. Ever louder.
Sem'pre P'iu Pres'to. Ever faster.
Sem'pre Ritardan'do. Ever slower.
Sem'pre Stacca'to. Ever staccato.
Sentimen'to. With sentiment.
SFZ. Abbreviation for "Sforzando."
Sforzan'do. Play some particular note with special accent.
Sost. Abbreviation for "Sostenuto."
Sostenu'to. Sustained.
Stacc. Abbreviation for "Staccato."
Stacca'to. Detached playing of notes.
String. Abbreviation for "Stringendo."
Stringen'do. Accelerating the time.

Tem'po. Musical time.
Tem. 1°. Abbreviation for "Tempo Primo."
Tem'po Pri'mo. First or original time as marked on a piece.
Ten. Abbreviation for "Tento."
Ten'uto. Sustained, held.
Tres. Very.
Tres Anime'. Very lively.
Tres Fort. Very loud.
Tres Len'te. Very slow.
Tres Pia'no. Very soft.
Tres Vi'te. Very Quick.

Velo'ce. Swiftly.
Vif. Lively, briskly.
Vigoro'so. Vigorously.
Viva'ce. Lively, vivaciously.
Vi'vo. Animated.

A BRIEF BIOGRAPHICAL PRONOUNCING DICTIONARY OF THE COMPOSERS IN THIS VOLUME

BACH, JOHANN SEBASTIAN (Barck), Classical, 1685-1750.
BACH, PHILIP EMANUEL (Barck), Classical, 1714-88.
BACHMANN, GEORGES (Barck-marn), French, 1848-94.
BADARCVESZKA, TECLA (Bad-a-sev-ska), Polish, 1838-62.
BATISTE, EDWARD (Ba-teest), French, 1820-76.
BEAUMONT, PAUL (Bow-mon), French, 1853—
BEETHOVEN, L. VAN (Bay-toe-ven), Classical, 1770-1827.
BELLINI, VINCENZO (Bell-een-ee), Italian, 1802-35.
BIZET, GEORGES (Beet-zay), French, 1838-75.
BLAKE, CHARLES D., American, 1847—
BLUMENFELD, F. (Bloo-men-feld), Russian, 1863—
BOCCHERINI, LUIGI (Bock-air-een-ee), Italian, 1743-1805.
BOHM, CARL (Bowhm), Light, 1844—
BORODIN, A. (Bor-o-deen), Russian, 1834-1887.
BRAGA, GAETANO (Brar-ga), Italian, 1829-1911.
BRAHMS, JOHANNES (Brarms), Modern, 1833-97.
CHABRIER, E. (Sha-bree-air), French, 1842-1894.
CHAMINADE, CECÍLE (Sham-ee-nard), French, 1861.
CHOPIN, FREDERIC (Sho-parng), Polish, 1810-49.
CUI, CESAR (Q-ee), Russian, 1835.
CZIBULKA, ALPHONSE (Si-bull-ka), Hungarian, 1842-94.
DEBUSSY, C. (Dee-boo-see), French, 1862-1918.
DELIBES, L. (De-leeb), French, 1836-91.
DONIZETTI, GAETANO (Don-i-zet-ti), Italian, 1797-1848.
DURAND, AUGUSTE (Doo-rann), French, 1830-1909.
DVOŘÁK, ANTONIN (Vor-shak), Bohemian, 1841-1904.
ELGAR, SIR EDWARD, English, 1857—
FAURÉ, GABRIEL (Four-ay), French, 1830—
FAURE, J. BAPTISTE (Four), French, 1830—
FIELD, JOHN, Irish, 1782-1837.
FRANKE, TH. (Frank-ay), French.
GANNE, LOUIS (Gan), French, 1862—
GAUTIER, LOUIS (Gort-yea), French.
GILLET, ERNEST (Gil-ay), French, 1856—
GLUCK, C. W. VON (Glook), Classical, 1714-87.

GODARD, BENJAMIN (Go-dar), French, 1849-95.
GOSSEC, JOSEPH (Gos-seck), Dutch, 1734-1829.
GOTTSCHALK, LOUIS (Gotts-chalk), American, 1829-69.
GOUNOD, CHARLES (Goo-no), French, 1818-93.
GRANADOS, E. (Gran-ar-doss), Spanish.
GRIEG, EDWARD (Greeg), Norwegian, 1843-1907.
HANDEL, G. F. (Hen-del), Classical, 1685-1759.
HAUSER, MISKA (How-zer), Hungarian, 1822-87.
HAYDN, JOSEPH (Hi-den), Classical, 1732-1809.
HELLER, STEPHEN (Hel-ler), Hungarian, 1815-88.
HENSELT, ADOLF (Hen-selt), Bavarian, 1814-89.
HOLLAENDER, VICTOR (Hol-len-der), Light Opera, 1866—
HUMMEL, J. N. (Hoom-mel), Classical, 1778-1837.
HUMPERDINCK, E. (Hum-per-dink), 1854—
ILYINSKI, ALEXANDER (Ill-yin-ski), Russian, 1859—
JENSEN, A. (Yen-sen), 1837-79.
JUNGMANN, ALBERT (Yung-marn), 1824-92.
KARGANOFF, GENARI (Car-garn-off), Russian, 1858-90.
KIRCHNER, THEODORE (Keerk-ner), 1824-1903.
KJERULF, HALFDAN (Ki-rulf), Norwegian, 1815-1868.
LABITZKY, JOSEPH (La-bit-ski), 1802-81.
LACK, THEODORE (Larck), French, 1846—
LANGE, G. (Larng-e), 1830-89.
LEFÉBURE-WELY (Lef-ay-boor-way-lee), French, 1817-69.
LESCHETIZKY, THEODORE (Lesh-e-tits-kee), Polish, 1830.
LEYBACH, IGNACE (Lay-barck), French, 1817-91.
LISZT, FRANZ (List), Hungarian, 1811-86.
LULLY, J. B. (Lool-ly), Italian, 1633-1687.
MACDOWELL, EDWARD (Mac-Dow-el), American, 1861-1908.
MARGIS, A. (Mar-jis), French. 1874—
MASCAGNI, PIETRO (Mars-karn-yee), Italian. 1863—
MASSENET, JULES (Mass-sen-ay), French, 1842-1912.
MENDELSSOHN, FELIX (Men-dell-sown), Classical, 1809-47.
MESQUITA, C. (May-ski-tar), Spanish.
MEYERBEER, GIACOMO (Mi-er-beer), 1791-1864.
MEYER-HELMUD, ERIK (Mi-er-Hell-mund), Russian, 1861—
MICHAELIS, TH. (Mi-kay-lees), 1831-1887.
MOSZKOWSKI, MORITZ (Mos-kof-ski), 1854—
MOZART, W. A. (Mot-zart), Classical, 1756-91.
NEMEROWSKY, A. (Nem-er-ow-skee), Russian.

OFFENBACH, JACQUES (Of-fen-barck), French, 1819-1880.
OLSEN, O. (Ole-sen), Norwegian, 1850—
PADEREWSKI, IGNACE (Pad-ref-skee), Polish, 1859—
PIERNÉ, GABRIEL (Pee-air-nay), French, 1863—
POLDINI, EDWARD (Poll-dee-nee). 1869—
PONCHIELLI, AMILCARE (Pong-kee-el-lee), Italian, 1834-86.
RACHMANINOFF, SERGEI (Rarck-marn-i-noff), Russian, 1873—
RAFF, J. (Rarf), 1822-82.
RAMEAU, J. P. (Ra-mo), French, 1683-1764.
RICHARDS, BRINLEY, Welsh, 1817-85.
ROSSINI, G. (Row-seen-ee), Italian, 1792-1868.
RUBINSTEIN, ANTON (Roo-bin-stein), Russian, 1830-94.
SAINT-SAËNS, CAMILLE (San-Sans), French, 1835—
SCARLATTI, D. (Scar-lat-ti), Italian, 1683-1757.
SCHARWENKA, PHILIPP (Shar-veng-ka), 1847—
SCHARWENKA, XAVER (Shar-veng-ka), 1850—
SCHUBERT, FRANZ (Shoo-bert), 1797-1828.
SCHUMANN, ROBERT (Shoo-marn), 1810-56.
SCHÜTT, EDWARD (Shuett), Russian, 1856—
SCHYTTE, LUDWIG (Shi-tay), Danish, 1850—
SINDING, CHRISTIAN (Sin-ding), Norwegian, 1856—
SPINDLER, F. (Spin-dler), 1817-1906.
STRAUSS, J. (Strowss), 1825-99.
STRAUSS, RICHARD (Strowss), 1864—
SULLIVAN, SIR ARTHUR, English, 1842-1900.
SUPPE, FRANZ VON (Soo-pay), 1820-95.
THOMAS, AMBROISE, French, 1811-96.
THOMÉ, FRANCIS (Tho-may), French, 1850-1909.
TSCHAIKOWSKY, PETER (Cha-cow-skee), Russian, 1840-93.
VERDI, G. (Ver-di), Italian, 1813-1901.
WAGNER, RICHARD (Warg-ner), 1813-83.
WARREN, G. W., American, 1828.
WEBER, C. M. VON, 1786-1826.
WESTBROOK, A., English, 1831-94.
WILSON, G. D., American.
WORMSER, A. (Worm-ser), French, 1851—
YÓUFEROFF, S. (You-fare-off), Russian.
YRADIER, S. (Rad-yehr), Spanish.

COMPOSER'S INDEX

PAGE

Bach, J. S.
Bourrée 14
Loure 10
Prelude in C 12

Bach, Ph. Em.
Rondo Espressivo 18

Bach-Gounod
Ave Maria 454

Bachmann, G.
Les Sylphes 400

Badarczeszka, Tecla
Maiden's Prayer 375

Batiste, Ed.
Pilgrim's Song of Hope 420

Beaumont, P.
Con Amore 377

Beethoven, L. van
Adagio "Moonlight Sonata" 44
Für Elise 48
Glory of God 450
Minuet in G 53
Prayer 451

Bellini, V.
Grand March (Norma) 474

Bizet, G.
Habanera (Carmen) 510

Blake, C. D.
Waves of the Ocean 297

Blumenfeld, F.
Prés de l'Eau 172

Borodin, A.
Nocturne (Petite Suite) ..... 194.

Bohm, C.
Fontaine, La 361

Boccherini, L.
Minuet 16

Braga, G.
Angel's Serenade 405

Brahms, J.
Hungarian Dance No. 5 267
Waltzes Op. 39 254

Chaminade, C.
Flatt'rer, The 155
Pas d'Amphores 239
Scarf Dance 230

Chabrier, E.
Habanera 282

Chopin, Fr.
Funeral March 447
Mazurka Op. 7, No. 1 83
"Minute" Waltz 64
Nocturne Op. 9, No. 2 68
Nocturne Op. 55, No. 1 74
Prelude Op. 28, No. 4 70
Prelude Op. 28, No. 6 67
Prelude Op. 28, No. 20 66

PAGE

Cui, C.
Canzonetta 127

Czibulka, A.
Love's Dream After the Ball 328
Stephanie Gavotte 325

Debussy, C.
Réverie 261

Delbrück, G.
Berceuse 181

Delibes, L.
Pizzicato (Sylvia) 508
Valse Lente (Coppelia) 462

Donizetti, G.
Sextette (Lucia) 459

Drdla, Fr.
Souvenir 291

Durand, A.
Waltz Op. 83, No. 1 85

Dvořák, A.
Humoreske Op. 101, No. 7 216
Silhouette Op. 8, No. 2 163
Valse Gracieuse, Op. 54, No. 1 187

Elgar, E.
Salut d'Amour 226

Field, J.
Nocturne in Bb 62

Fliege, H.
Chinese Serenade 347

Franke, Th.
Intermezzo Russe 338

Fauré, Gabriel
Romance Sans Paroles 196

Faure, J. B.
Palms, The 457

Gabriel-Marie
Cinquantaine, La 380

Ganne, L.
Czarine, La 368

Gautier, L.
Secret, Le 372

Gillet, E.
Entr'acte Gavotte 308
Loin du Bal 365

Gluck, C. W. Von
Andante (Orfeo) 25
Caprice Alceste 20

Godard, B.
Au Matin 272
Berceuse (Jocelyn) 248
Canzonetta 200
Mazurka Op. 54, No. 2 134

Gossec, F. J.
Gavotte 22

Gottschalk, L.
Dying Poet 383
Last Hope 434

Gounod, Ch.
Berceuse 72
Waltz (Faust) 467